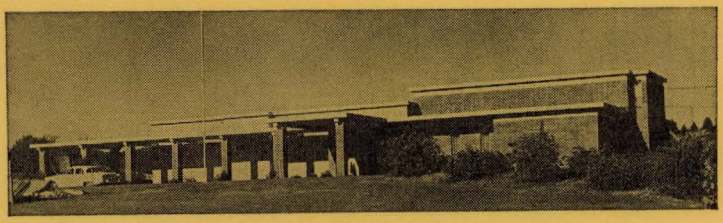

SANTA ROSA

MEMORIAL PARK CEMETERY

- Crematory
- Mausoleums
- Lawn Burials

A PARK TYPE CEMETERY PROTECTED BY ENDOWMENT CARE

Located in the Beautiful Hillcrest Section of North East Santa Rosa

ODD FELLOWS CEMETERY ASSOCIATION

Established 1885

FRANKLIN AVE.
and
MURDOCK LANE

LIberty 2-1580