

2784

2785

616

2786

2787

2791

2788

2789

2851

WHARF 86 LONG

WATER ELECTRIC ELEVATED TANK

615

WATER TANK

WATER TANK

H
ST. S.
8TH AV. S.
9TH AV. S.
G

6TH AV. S.
A ST. S.
5TH AV. S.

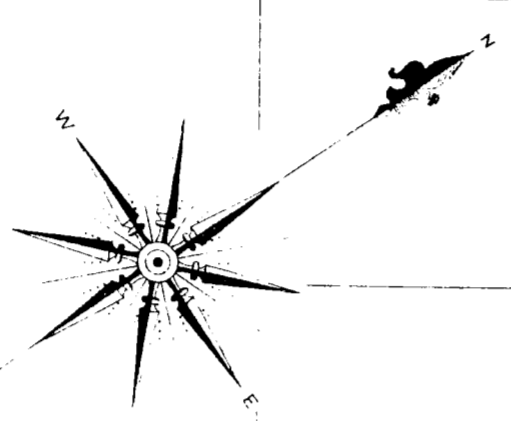

ALBION BREWERY
BREWING ALE & PORTER -
NO WATERMILL - BREWERY SLEEPS ON PREMISES
POWER STEAM - FUEL COAL - LIGHTS LAMPERS
WATER FROM SPRING UNDER BREWERY FOR
MANNING PURPOSES ONLY - NO FIRE APPS
BUILDINGS SUBSTANTIALLY BUILT AGAINST
STEEP HILLSIDE - PARALLEL TO
STRAIGHT STAIRS 30 TUNNELS UNDER
BREWERY AND HILLSIDE
LINE 5 X 300 EXTENDS ON
N SIDE FROM UNDER STAIRS
NO 5 X 450 EXTENDS ON S
SIDE FROM PARKING CELLAR

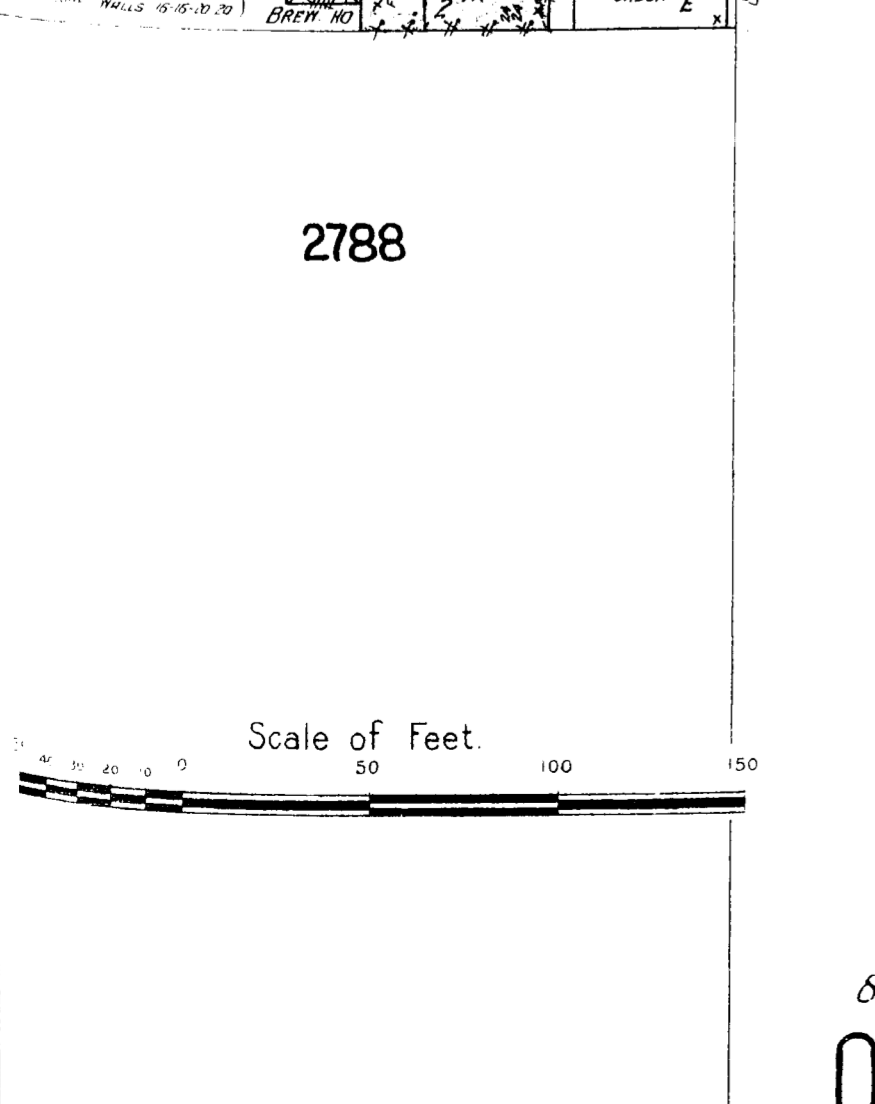

Scale of Feet
0 50 100 150

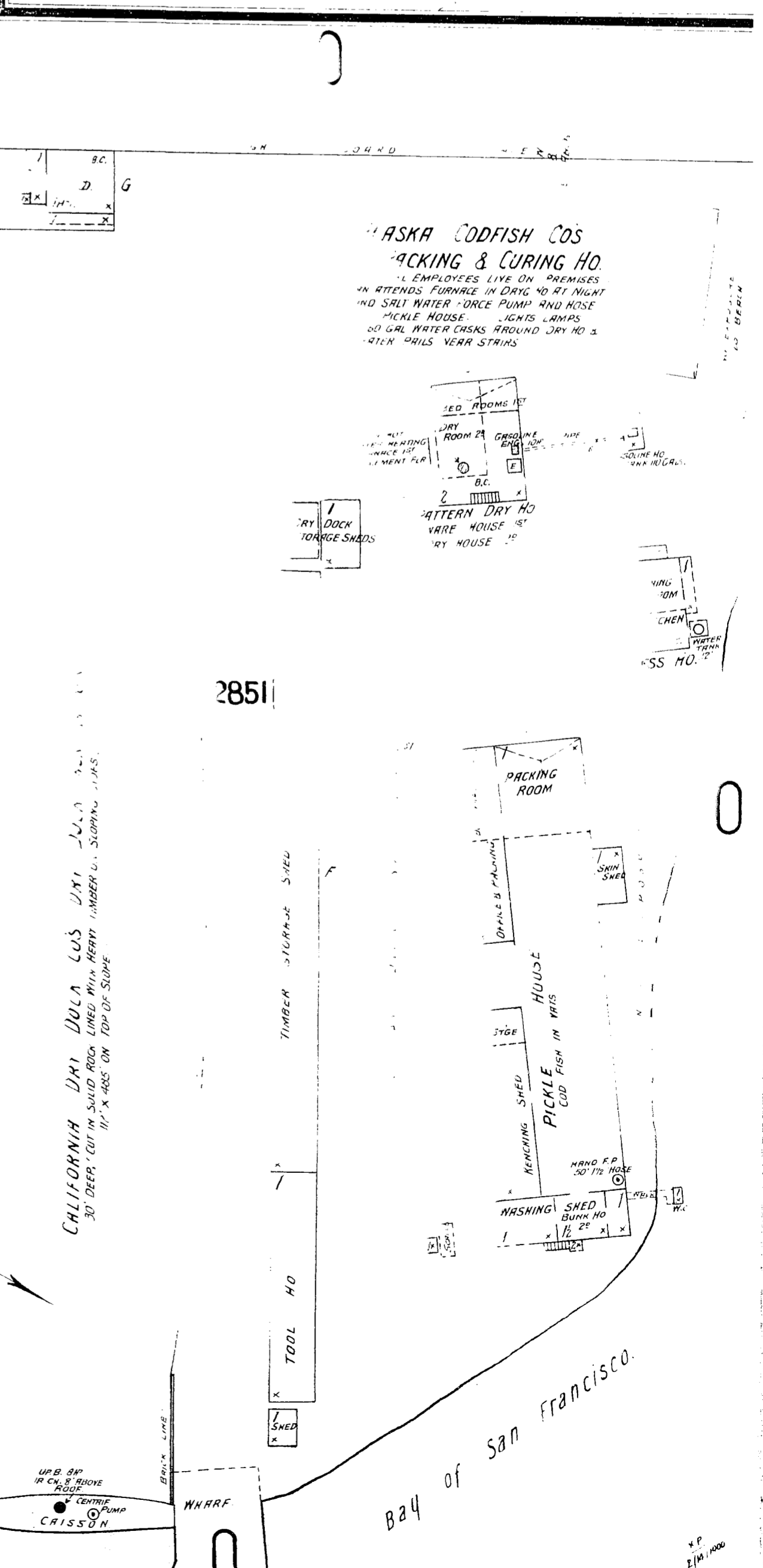
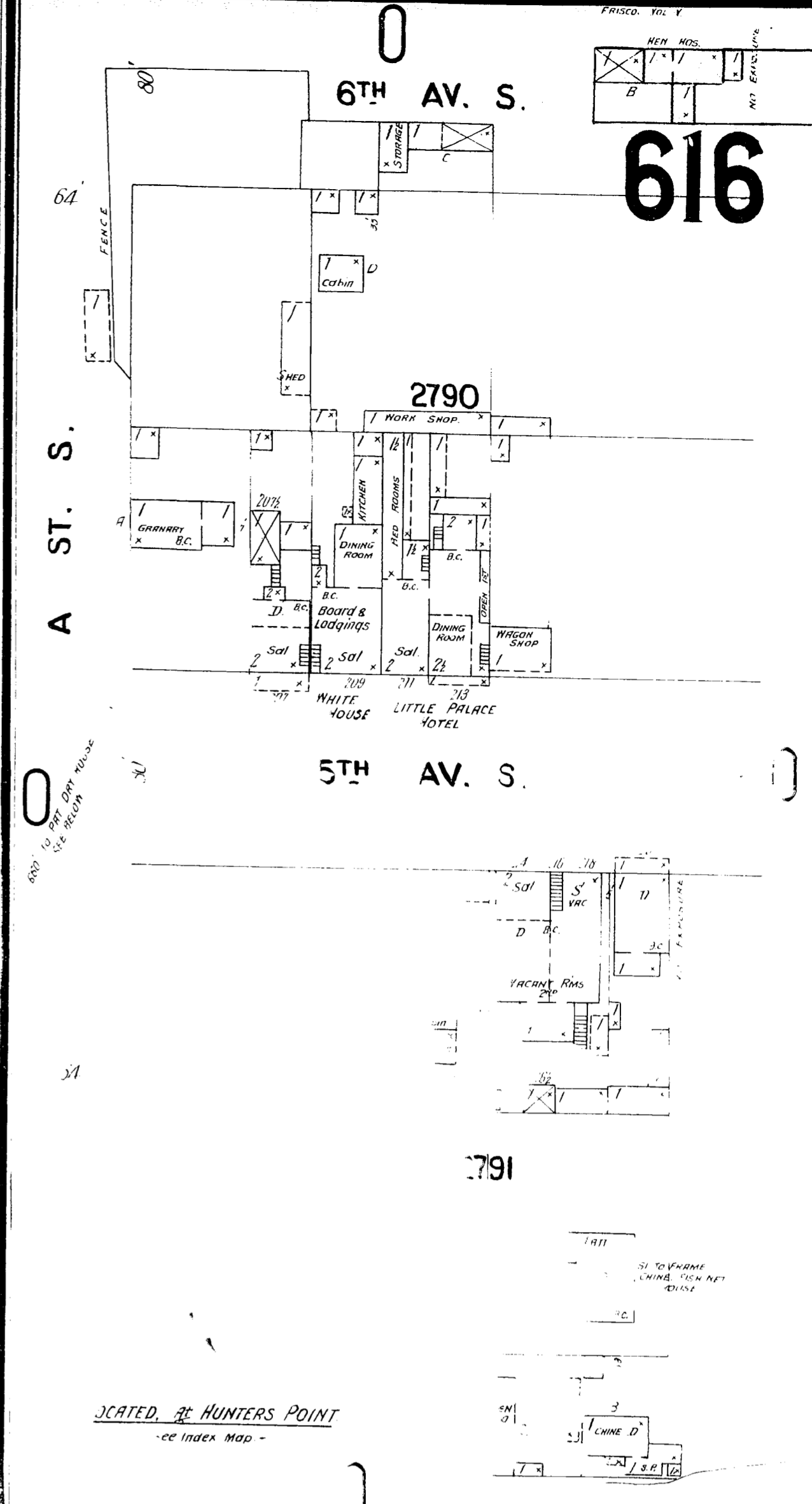
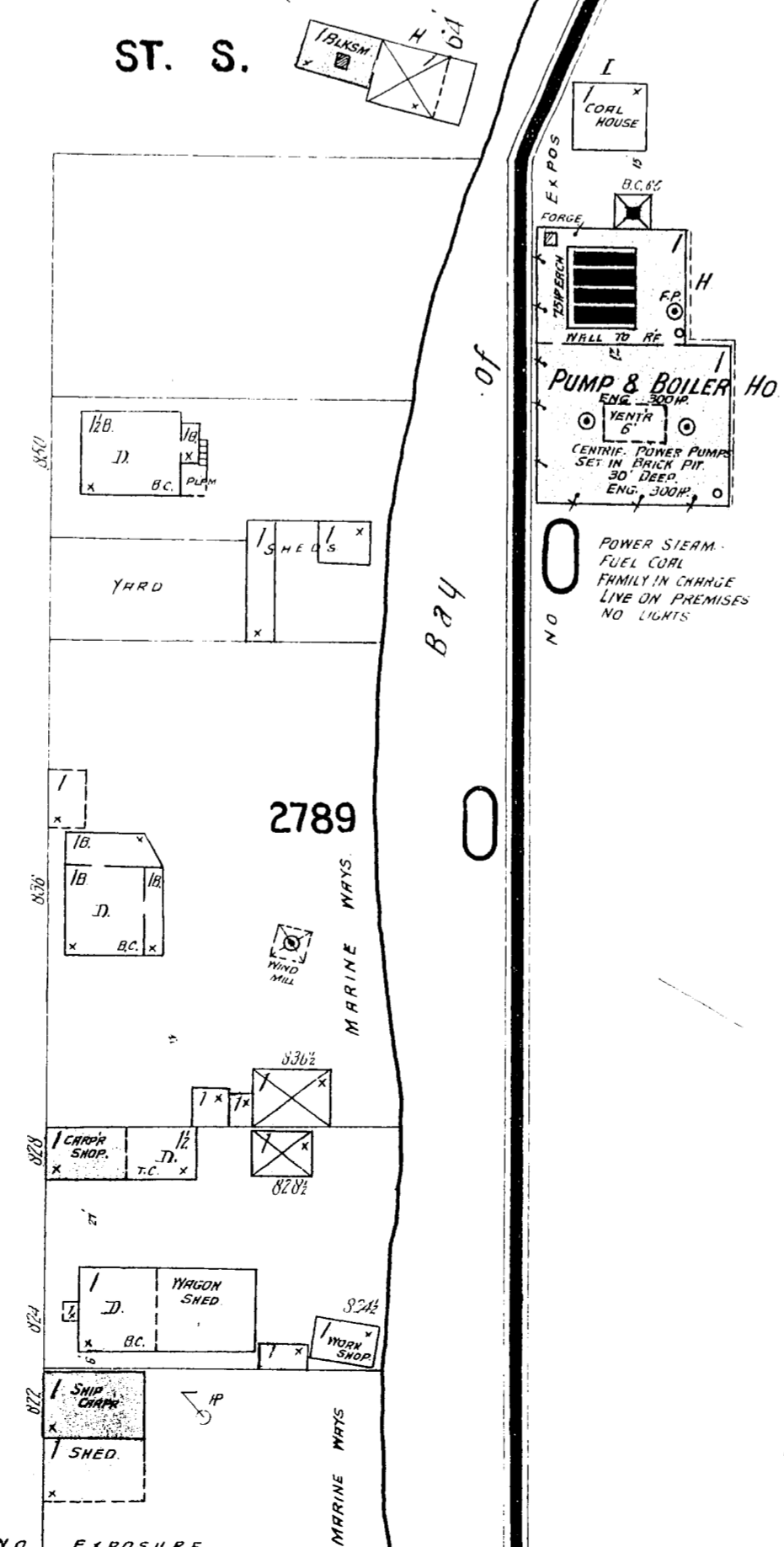
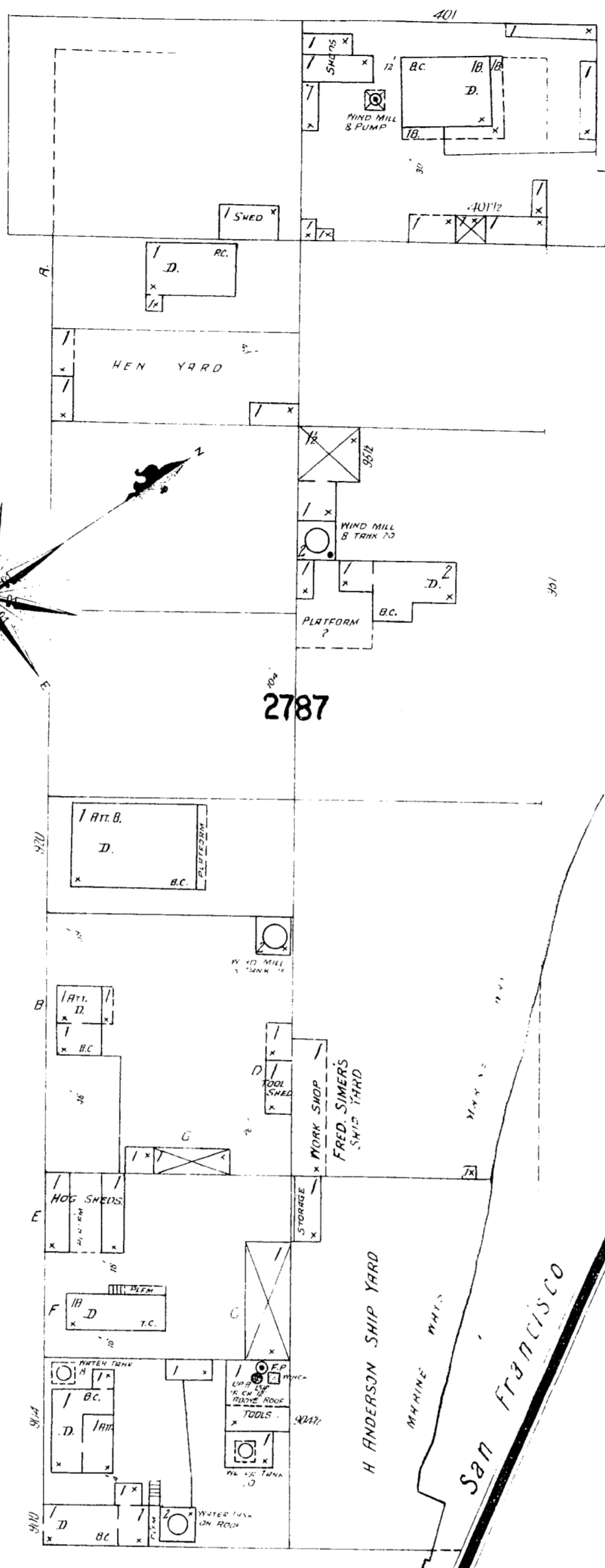

**ALASKA CODFISH CO'S
PACKING & CURING HO.**
EMPLOYEES LIVE ON PREMISES
ATTENDS FURNACE IN DRYING HO AT NIGHT
NO SALT WATER - DRYICE PUMP AND NOISE
PICKLE HOUSE - LIGHTS LAMPERS
SAL WATER CHASKS AROUND DRY HO &
STEEL WALKS NEAR STRIPS

CALIFORNIA DRY DULA LUS DRY HO
30 DEEP - 100' IN SHED - ROOF LINED WITH HEAVY TIMBER - U.S. SHIPING - 110' X 400' ON TOP OF SLOPE

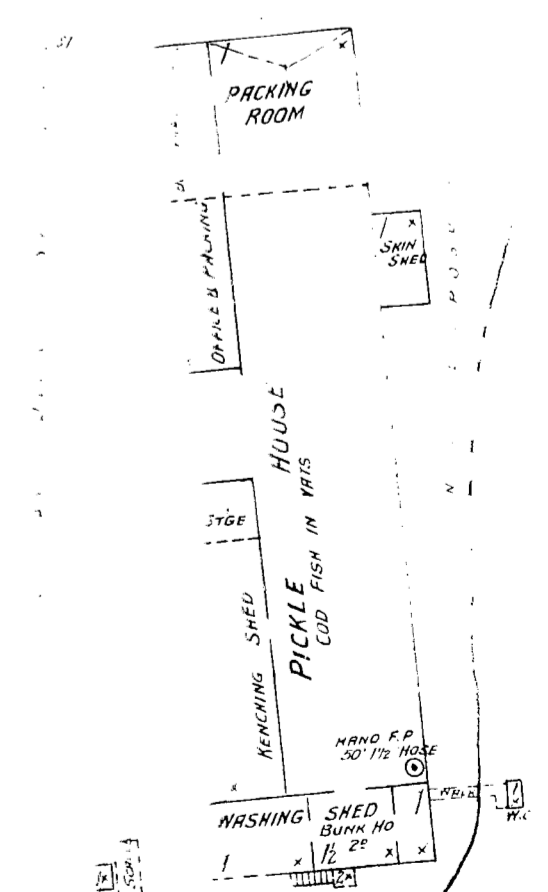

Bay of San Francisco

1/10/1900