

RED & WHITE

PICKMAN

fall 1938





Best. Wishes  
to the sweetest  
littlest friend I've  
known.  
Your pal.  
Connie Shaffner.

B E I N G



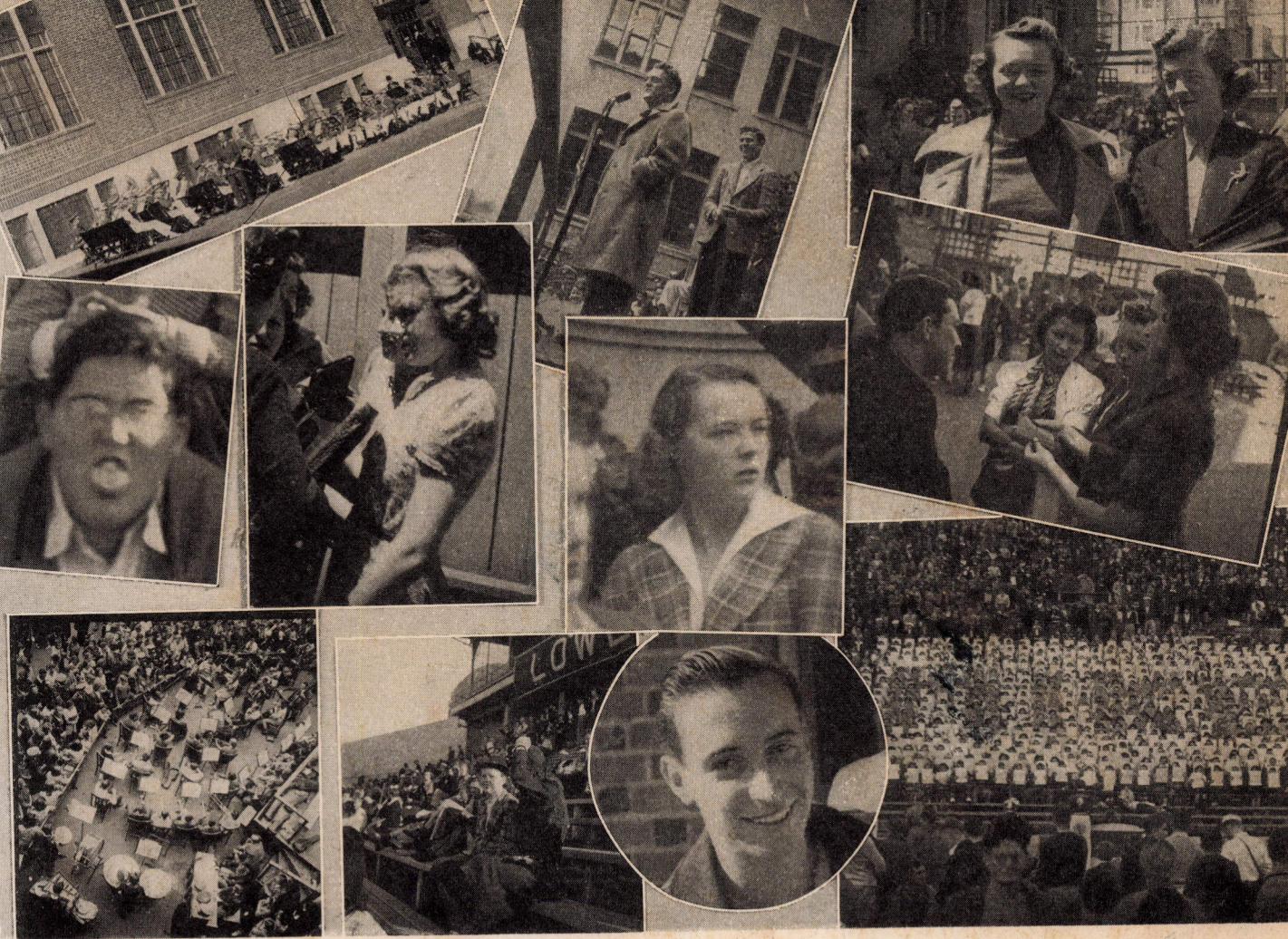

C A N D I D







F A L L — 1 9 3 8

# RED AND WHITE

LOWELL  
HIGH  
SCHOOL



Published by the Lowell High School Students' Association  
San Francisco, California

VOLUME SIXTY TWO





# DEDICATION

---

TO Miss Frances H. Gray and Miss Anne P. Hunt, our teachers, who retired at the close of last term.

¶ Miss Gray, after seventeen years of gentle, sure, and scholarly influence on Lowell Spanish classes, retired early enough to plan for herself some years of pleasure and profit.

¶ Miss Hunt, whose vigorous and incisive mental ability inspired students of European history for the two decades between 1915 and 1935, was forced by ill health to withdraw from teaching during our stay at Galileo. She is now prevented from carrying out her determination to return to us.

¶ It can truly be said that no two women of our faculty have stood for more in the way of staunchness of character and unselfish devotion to the highest interests of the teaching profession than Miss Gray and Miss Hunt.

*To those "of little showing,"  
For their work continueth,  
and their work continueth,  
Broad and deep continueth,  
Great beyond their knowing."*



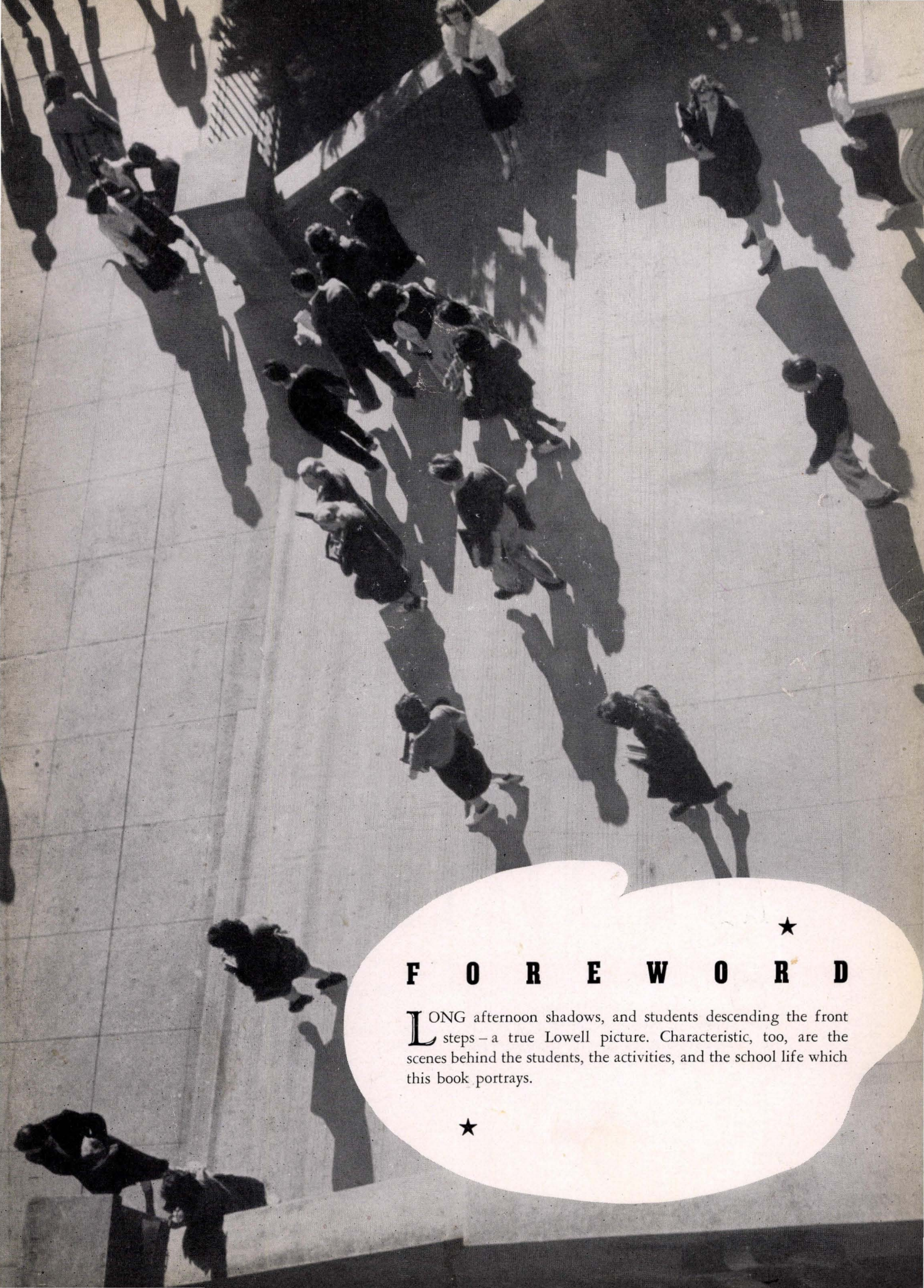

## F O R E W O R D

**L**ONG afternoon shadows, and students descending the front steps—a true Lowell picture. Characteristic, too, are the scenes behind the students, the activities, and the school life which this book portrays.





# ADMINISTRATION

**O**UR schools are run not only by the efficient direction of the Faculty, but by a Board of Directors, Councils, Organized Bodies of Students who, perhaps with eager eyes turned towards national and state administrative officers in the future, receive the valuable training in these fields that today's school makes possible.



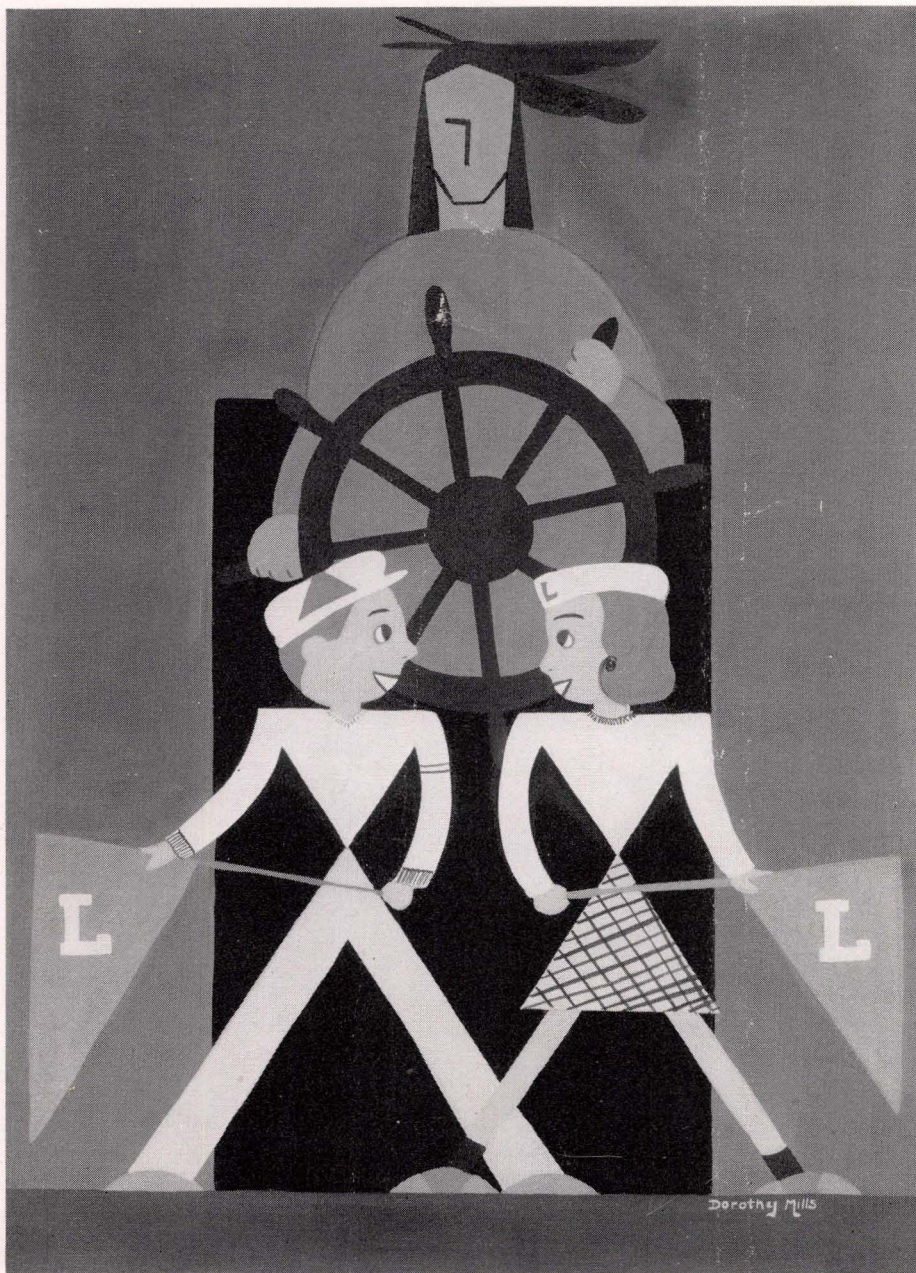









MR. LEROY H. STEPHENS

## PRINCIPAL'S MESSAGE

THE first link in our plans for expansion has been completed with the dedication of the new Boys' Gymnasium. Plans for the new Girls' Gymnasium have been prepared, and actual building will begin before the new term is over. This projected gymnasium will extend from the new boys' wing to the school proper, and, joined to it with an entrance from the first floor, will make a larger and more harmonious structure, better suited to the needs of our growing school. We are justly proud of this addition. It is a symbol of the trust and confidence the San Francisco Board of Education feels in the future of Lowell High School.

¶ In athletics the sportsmanlike conduct and the fine attitude of our boys may well serve as a model for future terms. The outstanding football team has shown that it knew how to wear its victories without pride or boastfulness, and to endure a defeat without bitterness or ill will—lessons that endure a lifetime.

¶ In scholarship Lowell students have not only learned the satisfaction that comes from the mastery of a difficult subject, but also the joy that comes from imparting something of this knowledge. Their voluntary coaching of less gifted boys and girls marks a forward step in Lowell's history.







Mr. ALGER—history man, book tender, Gabriel.

# F A C U L

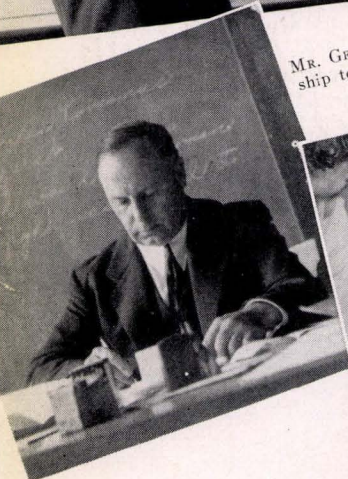

Mr. GERLOUGH—jumped from a Rhodes Scholarship to authority on California History—quite a jump.



Mrs. KUHNLE—teaches us to talk and to publish "Red and Whites"—also quite a jump.

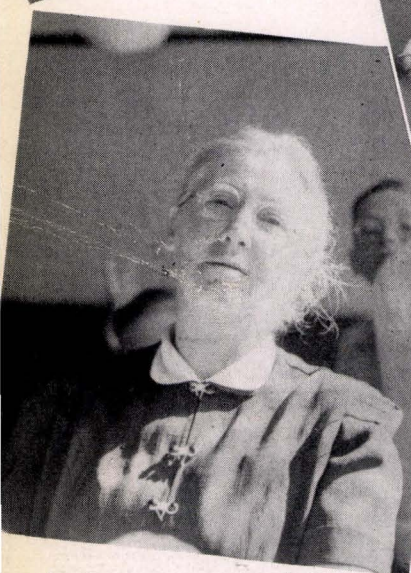

Mrs. JORDAN—many students' choice for "First Lady" of the English Department—because of, or in spite of, Subject A.

policy is being determined. Mr. STEPHENS the person you don't see.



An artist (comic and scientific) in the Biology Department. Could Mr. KAST have missed his calling?



## FACULTY

Mr. LEROY H. STEPHENS  
*Principal*

Miss EUGÉNIE LACOSTE  
*Vice-Principal, Dean of Girls*

Mr. HUDSON MONROE  
*Vice-Principal, Dean of Boys*

## SPECIAL OFFICERS

Miss E. P. Harrison, *Secretary*  
Mrs. R. Miller, *Attendance Clerk*  
Mrs. M. Dieser, *Nurse*  
Mr. C. A. Church, *Chief Engineer*

## JANITORIAL FORCE

Mr. Felix McHugh, (Head)  
Mr. Harry Coulman  
Miss Cecelia Meyers  
Mr. R. Schmidt  
Mr. Joseph Wilbrand

## CLASSROOM TEACHERS

Adams, Miss R. M.	Physical Education
Alexander, Miss H. J.	Music, English
Alger, Mr. I. G.	History, Bookroom
Angus, Miss M. A.	French
Austin, Mr. A.	Science, Mechanical Drawing
Barnes, Mr. L. B.	Science (Head)
Bach, Mrs. A. L.	Spanish
Balensiefer, Miss F.	English
Barker, Mr. I. C.	Mathematics
Barrett, Miss K. C.	Latin
Bass, Mr. G. W.	History, Economics
Baxter, Miss M. A.	Science
Beardsley, Miss L. J.	English
Belli, Miss E.	English, Italian, Typing I
Butler, Miss L.	Mathematics
Carroll, Miss M. E.	English, Library

Mrs. HENDERSON has to teach English Grammar to seniors as well as newcomers, which doesn't speak well for us.





# T Y

Chase, Miss M.	.....	Art
Cleghorn, Mr. A. M.	.....	History (Head)
Crocker, Mrs. F. M.	.....	History
Curts, Mr. J. G.	.....	Mathematics, Bank
*Duffy, Miss A. G.	.....	English (Head)
Duffy, Miss M.	.....	History, Spanish, Latin
Devlin, Mr. M.	.....	Music
Dobson, Mr. R. J.	.....	Science
Dunn, Mr. R.	.....	Science, Mathematics
Edminster, Mr. H. W.	.....	English
Fast, Mr. N. C.	.....	Science
Flexsenhar, Capt. H. J.	.....	R. O. T. C.
Flynn, Miss D.	.....	Physical Education
Gallagher, Mr. E. D.	.....	Mathematics, Typing
Gerlough, Mr. L. S.	.....	History
Graybiel, Mr. J. M.	.....	Science
Harris, Mr. E. H.	.....	Physical Education
Henderson, Mrs. E. W.	.....	English
Henrich, Mr. L. J.	.....	Science
Herrmann, Miss F. L.	.....	Art
Hill, Mrs. I.	.....	French
Jelinski, Miss L.	.....	English
Johnston, Mr. F. E.	.....	Science
Jordan, Mrs. M. W.	.....	English
Kast, Mr. G.	.....	Science
Kellogg, Miss E. E.	.....	Science
Kitchen, Mr. C. L.	.....	Physical Education (Head)
Kuhnle, Mrs. V. T.	.....	English, "Red and White"
Lee, Miss E. S.	.....	Mathematics, Latin
Le Seur, Miss M. H.	.....	Eng., Hist., Coun., Hyg.
Libby, Mr. B. B.	.....	Mathematics
Lightner, Mrs. A.	.....	Salesmanship, English
Lighty, Mr. S.	.....	Physical Education
Lo Forti, Mrs. J. M.	.....	Spanish, Typing, Math.
Lorbeer, Mr. G. C.	.....	History
Martine, Dr. E. M.	.....	German
Matchette, Miss O.	.....	English
McBride, Miss M.	.....	Mathematics
McCord, Mr. O. H.	.....	Mechanical Drawing
McDonald, Mrs. M. E.	.....	English

\*Absent on leave.



MISS EUGÉNIE LACOSTE  
Vice-Principal and Dean of Girls



MR. HUDSON MONROE  
Vice-Principal and Dean of Boys

Mensing, Miss B. M.	.....	German, English
Metcalf, Miss G.	.....	Spanish
Moore, Mr. S. W.	.....	History
Morrin, Miss M. I.	.....	English
Neff, Mr. B. H.	.....	Physical Education
Neppert, Miss J. M.	.....	Music
Oliver, Mrs. M. M.	.....	Spanish
O'Malley, Miss H.	.....	Art
Osborn, Miss E. M.	.....	English, Latin, Journalism
Osuna, Miss A. M.	.....	Spanish
Peckham, Miss G. C.	.....	History
Peterson, Mr. M.	.....	Science
Polland, Mr. S. K.	.....	Dramatics
Reston, Miss G. I.	.....	French
Revoy, Miss H. M.	.....	French
Robertson, Mr. A. J. M.	.....	Science
Sanders, Mr. J. B.	.....	Mathematics, Lockers
Schou, Miss E. M.	.....	History
Schwartz, Mr. A.	.....	Science
Scott, Miss E. G.	.....	Library
Smith, Miss A. G.	.....	French
Smith, Mrs. L. B.	.....	Physical Education
Tucker, Mr. F. B.	.....	Latin (Head)
Voyne, Mr. M.	.....	Physical Education
Walsh, Mr. C. F.	.....	English
Welch, Miss H. A.	.....	Mathematics (Head)
Whitaker, Miss A.	.....	Latin
Williams, Mr. S.	.....	History, French
Wilson, Miss J.	.....	Physical Education

MR. SCHWARTZ is a "good guy" and tries to teach some of us Chem, and thinks Chem rates a club.

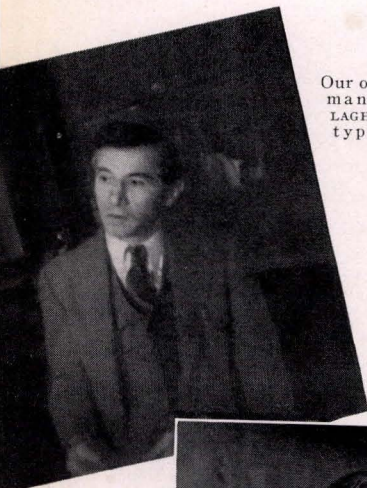

Our only vocational man, MR. GALLAGHER, helps us type like "the dickens".



MRS. CROKER in a broad grin—in "U. S." it's sometimes different.

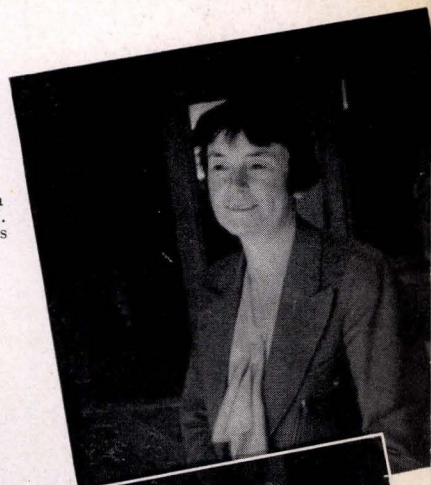

MISS BARRETT—another good sport, believes in culture and Latin.



MR. JOHNSTON is a new Chem "prof". We like him. We hope he likes us.

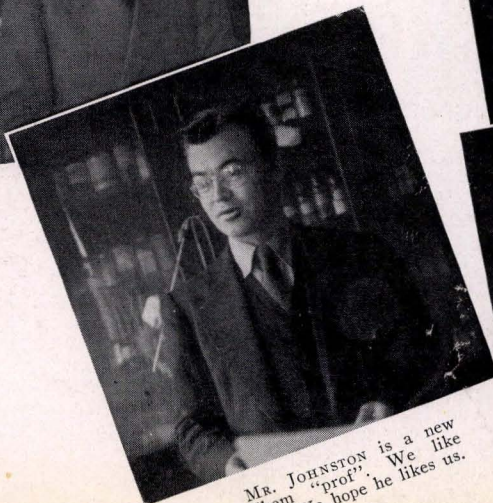

A mathematical Princetonian—MR. LIBBY.

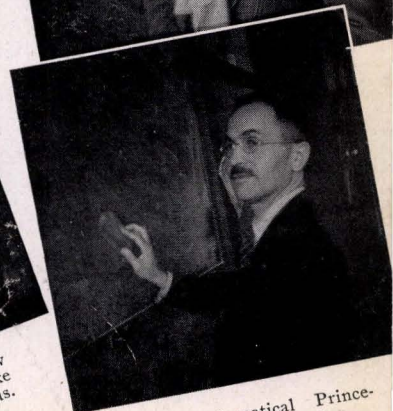



# STUDENT



JACK SLOAN  
*President*

ERNEST GENTNER  
*Secretary*

FREDERICK MIELKE  
*Editor, "Red and White"*



President Jack Sloan led the Lowell students in a very successful term. He officiated at the meetings of the Board of Directors and at the rallies, which spurred the football team on to its many victories. Vice-president Shirley Brown conducted the girls' rallies and led the girls in their support of the team. Secretary Ernest Gentner kept the affairs of the Board of Directors in order. Treasurer James Honnert set a new record when he sold student body cards to more than 98 per cent of the Lowell students. Donald Minkler led the rooters at rallies and games. Allan Sapiro kept the students informed about school events through the "Lowell", which

BETTY LARRIEU  
*Cafeteria Manager*

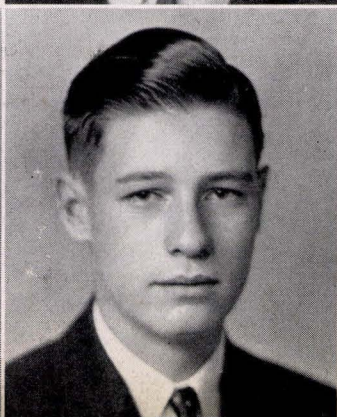





SHIRLEY BROWN  
*Vice-president*

# OFFICERS

he edited. Frederick Mielke was the hard-working and competent editor of the "Red and White". Betty Lariou, cafeteria manager, planned special luncheons. Each student body officer deserves our thanks and congratulations for a splendid term's work.

JAMES HONNERT  
*Treasurer*

ALLAN SAPIRO  
*Editor, "The Lowell"*

## In Memoriam

HARRY CARLSON

1914-1938

Member of Class of June, 1932. Line Captain of Football Team Fall '31. President of Lowell Student Body January-June, 1932.

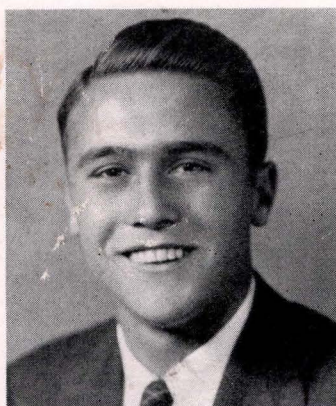

DONALD MINKLER  
*Yell Leader*

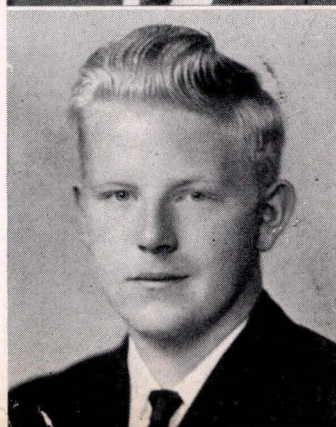



# C L A S S E S

**A** SOLEMN graduation—a fragile memory—sad farewells—new horizons—these are the feelings of every graduating class of every school that must leave friends, tasks, attachments. Younger classes, already trained in the ways of student self-government, have been prepared to fill new niches in the fast-moving school existence.











**G**

**Martin Agueret**  
not only was a fine student, but was on the lightweight track team and a Block L wearer.

**Robert Berwick**  
was first string football guard, also a swimmer. Block L and Scroll.



**Geraldine Broad**  
gave service on H3 dance committee, and Mr. Monroe's office. Her sport was horse-back riding.

**R**

**Alan Alch**  
Debating prexy, C. S. F. lifetimer, "Red and White" photographer, L3 rep, basketball manager.

**Verna Blomquist**  
Out for swimming, earned her Block. On the H4 dance Committee.



**Betty Brown**  
liked dramatics, swimming and badminton. She worked in Library for one year.

**A**

**Evelyn Anderson**  
worked in the nurse's office and Library, also a hall guard. Interested in swimming, glee.

**Alvin Bloom**  
liked the studios part of the Lowell curricula. Alvin was an honor student all through.



**Earleen Brown**  
went out for tennis, but her interest in sports did not keep her from being on the honor roll.

**D**

**Clay Andrews**  
was very much interested in his studies while at Lowell. He is an honor student.

**Sara Bloom**  
majored in history, interested herself in swimming. She wants to study to be a dietician at U. C.

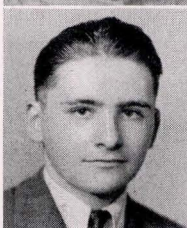

**Shirley Brown**  
was vice-prexy of Student Body, on Shield, swimming manager, H3 vice-pres. L3 dance committee.

**U**

**Jane Arnot**  
liked sports. In addition to three years of riding, participated in swimming, and earned her Block L.

**Genevieve Blum**  
has for her main interest horse-back riding, which she followed for several terms.



**Thomas Brown**  
played on Lowell's tennis team, earned his Block L. Thomas also joined the Chess Club.

**A**

**Edward Bacigalupi**  
greatly enjoyed sports, and turned out for football during his sophomore year.

**Leonard Blumenfeld**  
was on the 10's and 20's basketball teams, also on the Block L. Leonard served on the Traffic Squad.

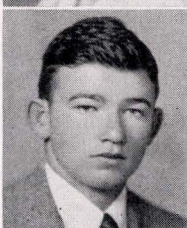

**Frederick Burner**  
While at Lowell went out for track, winning his Block L at that sport.

**T**

**Robert Bareilles**  
Captained Block L traffic squad during his senior year. Played 30's basketball. Junior Game Patrol member.

**Robert Boeddiker**  
served on the L3 dance committee. Three terms on the Managerial Staff—Block L for crew.

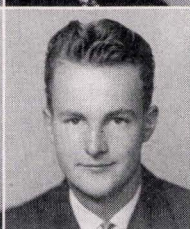

**Alice Burnett**  
In addition to golf and swimming, at which she won her Block, was in the Girls' Glee Club.

**E**

**Carol Barnes**  
was a member of the "Red and White" staff, on the C. S. F., and a devotee of ice skating.

**Sidney Brandis**  
An excellent student, made honor roll every time. Sidney is a C. S. F. life member.



**Gordon Bush**  
was active in track, glee. He attended Washington for one year, but returned to Lowell.

**S**

**Mario Basso**  
went out for basketball. Interested in aeronautics, and will attend the Samuel Gompers Trade School.

**Theodore Bravos**  
was one-time "Red and White" Staff member. He was also elected room representative in his H4 term.



**Frank Brush**  
was a 30's basketball star. On Block L three years, served on Traffic Squad.



**Victor Caglieri**  
earned the honor of being a life member of the C. S. F. He played football for two years.



**Barbara Corcoran**  
chose riding. After six terms of participating in sports she became a member of Block L.

**Barbara Davis**  
worked both in Mr. Monroe's Office and in the book room. She was also a member of Girls' Glee.

**Mary Carr**  
devoted most of her time to her studies; however, she found time one term to be class representative.



**Charlotte Crandall**  
spent her time swimming and ice-skating. These sports aided her in winning her sports awards each term.

**Elizabeth Dawes**  
worked in Mrs. Miller's office, was on the low senior dance committee; enjoyed Riding, was a member of the C. S. F. member.

**Yvonne Cerf**  
was on the honor roll many times during her terms at Lowell. As a sport she chose riding.



**Virginia Critchley**  
devoted much of her time to her studies. Was a member of the C. S. F., and Block L.

**Judith De Giobbi**  
served as room representative in her low and high four terms. She was on the C.S.F.

**Harry Chase**  
was first string tackle of the gridiron, and naturally a member of the Boys' Block L.



**Shirley Cruickshank**  
showed a remarkable dramatic talent in many plays. Was on Block L and C. S. F.

**Lucia De Lara**  
helped Mr. Monroe in the office, and participated in three sports, Swimming, Badminton and Tennis.

**Harry Christiansen**  
earned his Block in sports, participated actively in both soccer and crew.

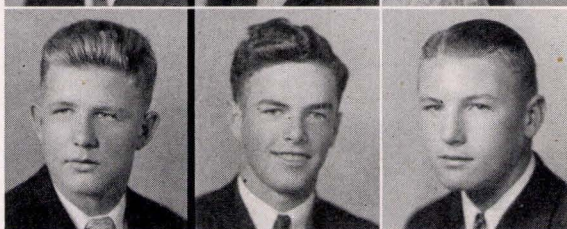

**William Cunha**  
was a member of both Scroll and Block L. Two-term sports editor of "The Lowell." Baseball was his sport.

**James Delehanty**  
was a member of the 110's and 120's basketball teams. Made his Block, and was room representative.

**Barbara Clausen**  
was a member of the California Scholarship Federation, and of the Block L. Riding was her sport.



**Clyde Curley**  
served Lowell in many capacities, the Scroll and L, senior class secretary, and athletic manager.

**William De Paoli**  
was very active in sports at Lowell. He participated in 110 and 120 basketball, and in Track.

**Barbara Clayton**  
interested herself in club activities, having been a member of the Glee, Music and Dramatic clubs.



**Wilda Curts**  
worked in the cafeteria for several terms, and through it earned membership in the Shield and L.

**John Dillingham**  
worked up to First Lieutenant in the R. O. T. C. Was on "The Lowell" staff.

**Leonard Cohn**  
was an all-city 30's basketball player, on Block L, traffic squad. Assistant Yell Leader as a junior.



**Elizabeth Cuthbertson**  
was on the honor roll most of her terms at Lowell; however, she found time to take Badminton.

**Robert Dimpfl**  
participated in swimming and was one of the few seniors on the team. He was a Block L man.

**John Collingwood**  
Chiefly sports-minded, John was on both the track and on the soccer teams.



**Jane Dashiell**  
went out for two sports, Tennis and Badminton. She was also on the honor roll.

**William Dorey**  
became a good student during his years at Lowell. As a sport he preferred Basketball.



**Dick Duncan**

proved his interest in sports by his presence on the Varsity football and Varsity crew squads.

**David Freed**

won three music blocks and was dance orchestra leader. He was a Lieutenant in the R. O. T. C.

**Louis Fambrini**

was three terms a room rep. He was an ace student and 4-term drawing specialist.

**Helga Friedrichsen**

was on the Art Staff of the "Red and White." She was interested in glee and swimming.

**Dale Farnow**

One of Mr. Polland's ablest actors, he played in Dramatics Society productions.

**Marion Gaffney**

worked in Mrs. Miller's office. As a sport, she liked tennis. Was in the Girls' Glee.

**Marcia Feinberg**

While at Lowell, was interested in debating, and for a sport, she took tennis.

**Charles Gallagher**

is a lifetime member of the C. S. F., and in the German Club. He also was an R. O. T. C. officer.

**Jeanne Ferrari**

was H2 room rep., on L4 dance committee, H4 Vice-president. Took golf, swimming, ice-skating.

**Elizabeth Galvin**

In her H3 term was room rep. Liked golf and ice-skating, and was on the honor roll many times.

**Eleanore Findeisen**

worked in Mrs. Miller's attendance office several terms, and enjoyed tennis.

**Muriel Gardenfield**

Enjoyed for her sports tennis and ice-skating. She worked in Miss Harrison's office.

**Veronica Foley**

devoted much of her time to ice-skating, being manager of the sport. She was on the Block L.

**Waldron Gardiner**

worked in the library five terms. Is a life member of the C. S. F. who likes languages and math.

**Robert Fort**

earned his Block L in track, but sports did not keep him from the honor roll and the C. S. F.

**Ernest Gentner**

Secretary of the Student Body, and Scroll. Co-captained the football team. Block L. L3 class sec.

**Neva Foster**

sang in the Girls' Glee and Triple Trio. She also went out for riding.

**Kenneth Glaser**

went out for crew, of which he was the co-swain. He was a member of the Boys' Block L.

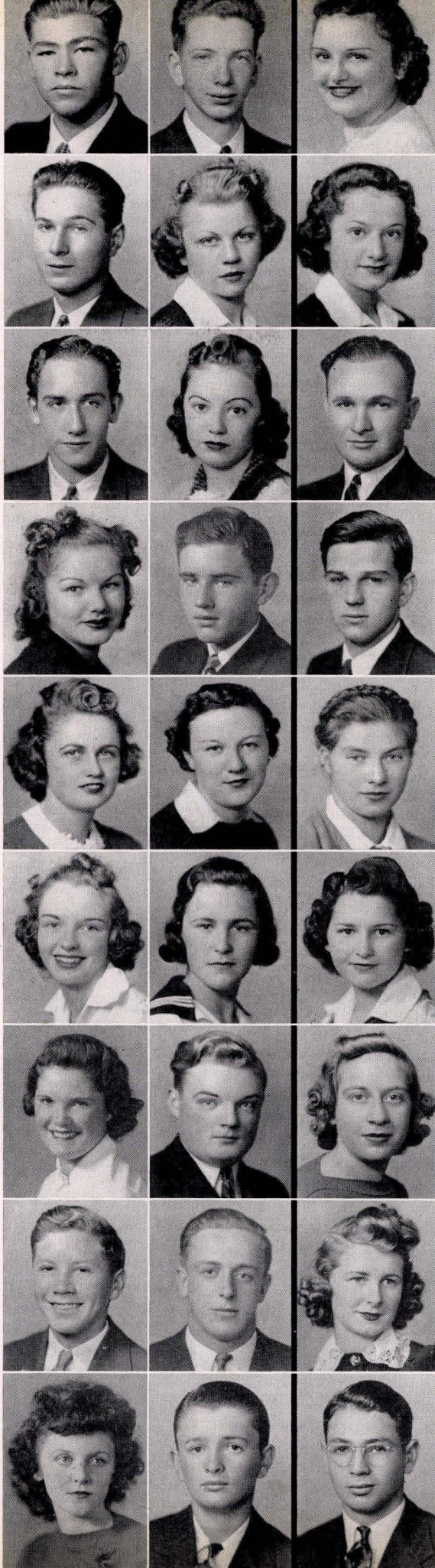
**Sylvia Glassman**

enjoyed singing and also several sports, such as hockey, ice-skating and swimming.

**Bernice Golden**

took five terms of Badminton, and also golf. She worked in the library, and was a room rep.

**Marshall Gordon**

was prominent in Dramatics, on Scroll, Commander of the R. O. T. C., expert rifle man.

**Franklyn Graff**

was very active in debating for several terms, and liked to address an audience.

**Charlotte Graves**

chose riding as her sport. It was at this that she earned her Block L.

**Gloria Greenback**

A 3½-year grad, she is a C. S. F. life member, on Block L, assistant riding manager, an office worker.

**Sylvia Greenbaum**

ably assisted Mr. Monroe in his office. Was interested in golf and ice-skating.

**Joan Greene**

On the Shield and Block L. Helped in Mrs. Miller's office. L3 vice-president, on the H3 dance committee.

**Benjamin Gross**

was H4 room rep. A Science major, he was listed on the Honor Roll most of the time.



**Catherine Gueren**  
was Low Senior Vice-  
prexy, president of the  
Girls' Block L, on the  
Shield and L.



**Roy Hitchcock**  
interested keenly in  
sports, participated in  
three, basketball, foot-  
ball and baseball.

**Coleman Johnson**  
showed much enthus-  
iasm for his studies.  
He was in the C. S. F.  
and the Psychology  
Club.

**Morris Haberman**  
preferred sports to all  
other activities, choos-  
ing Soccer in particu-  
lar.



**Willis Hodshire**  
participated in track  
and basketball. He was  
a member of Boys'  
Block L, and of the  
Dramatics Society.

**Elizabeth Johnson**  
worked for Mrs. Mil-  
ler, was a room repre-  
sentative several terms  
and a member of Girls'  
Glee.

**Robert Hagenah**  
was Major of the R.  
O. T. C., and presi-  
dent of the Telegraphy  
Club.



**Frances Hoffman**  
was outstanding in her  
studies and in C. S. F.  
She earned her Block  
in badminton and ten-  
nis.

**Kenneth Jones**  
was very prominent in  
boys' sports, being ac-  
tive in football, basket-  
ball and track.

**Lorraine Haines**  
helped in Mrs. Miller's  
office and was a Hall  
Guard. She chose golf  
for her sport.



**Gloria Homilius**  
was an honor student,  
a member of the C. S.  
F., and of the Girls'  
Block L.

**Harold Kallerup**  
devoted much time to  
his studies. However,  
he found time to work  
in the Library.

**Florence Hansen**  
was on the Honor Roll  
many terms, and was  
very helpful on the  
Art Staff of the "Red  
and White."

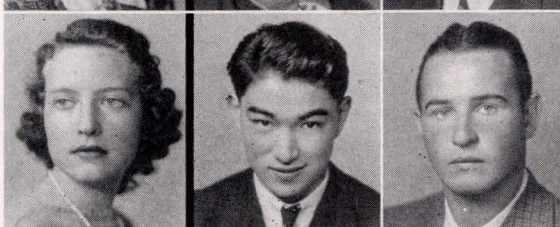

**Kei Hori**  
aided Mr. Monroe in  
the office, was a "Red  
and White" photogra-  
pher, and a member of  
Boys' Block L.

**Walter Kaplan**  
earning his Block in  
football, was unani-  
mously chosen a 1937  
all-city man. In Boys'  
Glee.

**Elizabeth Hartwick**  
showed ability both in  
Dramatics and Debat-  
ing. She chose ice-  
skating as her sport.



**Kiyoshi Ichiyasu**  
While at Lowell, was  
busy with his studies,  
and received the honor  
of membership in the  
C. S. F.

**Roy Kawashiri**  
was on the honor roll  
several terms, and also  
was active on the track  
team.

**George Hayashi**  
devoted his time and  
efforts to his studies  
during his stay at  
Lowell.



**Tellwo Ishijima**  
was an all-around good  
fellow. He devoted  
himself to his studies  
during his stay at  
Lowell.

**Shirley Keifer**  
assisted in the Rest  
Room. In the Dra-  
matics, Camera and  
Psychology Clubs. She  
took swimming.

**Barbara Heiman**  
devoted most of her  
time to the pursuit of  
her favorite sport, golf.



**Miller Jensen**  
Keenly sports-minded,  
actively participated in  
soccer. He was a  
Block L member.

**Mary Kiddie**  
was a room represent-  
ative when she was an  
L-1. Golf and badmin-  
ton were her sports.

**Miriam Hirshfeld**  
actively participated in  
three sports, ice-skat-  
ing, badminton and  
swimming.



**Martin Joe-See Martin**

**Madeline Johnsen**  
worked in the Locker  
Department for two  
years. She was in  
Block L, Shield and  
L, and C. S. F.

**Fenton Kilkenny**  
has not been at Lowell  
long as he transferred  
recently from George  
Washington.



**Harvey Kinasian**  
was on the honor roll every term. His extra time he devoted to the Junior Game Patrol.

**Katherine Leighton**  
spent most of her time in sports. Her selections were riding, golf and swimming.



**Charles Mackenzie**  
was a Lieutenant in the R. O. T. C. and a photographer for both publications.

**Henry Kobayashi**  
twice designed the Student Body cards. An honor student, he was a C. S. F. member.

**Joan Lipsett**  
devoted much of her time to studies and had a fine record. Badminton was her sport.



**Jerome Madden**  
participated in track, soccer and football. He was a member of the Boys' Block L.

**Jean Kronwetter**  
was a Low 1 room rep, a member of Block L, "Exchange Editor" of the Lowell.

**Joan Litchfield**  
helped in Miss Harrison's office. On Shield and Block L. She was G. A. A. Clerk of Awards in L4.



**Jean Madison**  
was a member of the G. A. A. managerial staff and Block L. Specializing in ice-skating.

**Maryl Kuenster**  
worked in the attendance office. For relaxation she selected swimming as her sport.

**Virginia Lorigan**  
interested herself in badminton. A member of the Girls' Glee. She presided over the Spanish Club.



**John Maghetti**  
assisted at the Bank counter. He earned his Block L in Crew, and was a member of Scroll.

**Dorothy Kuperstein**  
was on the Library staff and Block L. Her sports were tennis and ice-skating.

**Dana Lovejoy**  
worked on the Art Staff of the "Red and White." Baseball and track were his selection in sports.



**Dolores Malouf**  
time to her studies, devoted most of her but was able to select golf as her sport.

**Pearl Lapidaire**  
debated for Lowell. She coached many students, and was President of the C. S. F.

**Lois Low**  
debated for Lowell, was on the honor roll several terms, and engaged in ice-skating and golf.



**Lawrence Margolin**  
was selected for the all-city lightweight basketball teams. On Block L, of course.

**Beatrice Lapkin**  
was a badminton enthusiast, and also participated in golf. She aided in the Library.

**Jerome Lubfin**  
participated both in track and in lightweight football. Was a Sophomore.



**Mary Marshall**  
worked on the Art Staff of the "Red and White." As her sport she chose ice-skating.

**Jane Larrieu**  
led the Girls' Council, was Cafeteria Manager, and a member of the Shield and L.

**Jane Lutes**  
has not been at Lowell long, for she transferred from Benson in Omaha, Nebraska.



**Martin Joe**  
was a member of the Boys' Block L, and was on the Lowell Track Team.

**Franklin Leavick**  
participated in sports, particularly track. He was in Boys' Block L, and was Clerk of Awards.

**Mildred Lynch**  
devoted most of her time to the Dramatics Club, and therefore, did not have time for other activities.



**George Matsumoto**  
received membership in the C. S. F. Track and basketball were his sports.



**Jack McInerney**  
worked in the Library and served also as a Laboratory assistant. He was on the honor roll.



**Dorothy Mills**  
was assistant Girls' Yell Leader, a member of the "Red and White" Art Staff, and the Girls' Glee Club.

**Michikazu Nakai**  
was on the honor roll much of the time at Lowell. He earned his Block L membership through Track.

**Mary Lou McKay**  
interested herself chiefly in sports. She actively participated in badminton, golf and swimming.



**Fred Monroe**  
participated in three sports, soccer, track and basketball. He also was a member of the Stamp Club.

**Albert Nicholson**  
participated in 110 and 120-lb. basketball. Earned his Block in this sport. He was a member of the Telegraph Club.

**Jack McKillen**  
was very active in club activities. He was the President of the Radio Club and was a member of many others.



**William Moore**  
was President of the Boys' Block L, and served on the Traffic Squad. He was a member of the football and basketball teams.

**June Nielsen**  
helped in Mr. Monroe's office and in the Library. She was prominent in Dramatics, and was a member of the C. S. F.

**Wm. McLaughlin**  
Through his golfing ability, brought many honors to Lowell. He was President of the Block L.



**Charles Morgan**  
Junior Class President, played varsity football, for three years, was a member of the Block L.

**Kiyoshi Nishikawa**  
A recent transfer from Galileo, Kiyoshi has not had time for activities; however, he has been on the honor roll.

**Ronald McLennan**  
served his Class by being a room representative for many terms. A track enthusiast.



**Estelle Mouradian**  
worked in the Library, and earned a Block L, Secretary of the Girls' Block L.

**Hiroshi Nishino**  
A brilliant student, Hiroshi was a member of the C. S. F. for several terms, and on the honor roll almost every term.

**Harding McPhun**  
was active in Boys' sports. He earned his Block L in Crew, and was prominent in that sport.



**Barbara Moynihan**  
was a member of the Glee Club. For her sports she chose two, tennis and badminton.

**Mary Elizabeth O'Brien**  
debated for Lowell and brought back many honors. A member of the Shield and L, and interested in Dramatics.

**Jack Menary**  
was a member of the Block L. An expert diver, and Captain of the Swimming Team.



**Anna Mae Murphy**  
was on the honor roll many terms while at Lowell. She was a member of the Girls' Glee and went out for tennis.

**Barbara O'Connor**  
became a member of the Block L as a result of participating in riding for several terms.

**Rowena Meyer**  
acted as room representative in her Low three year. As sports she chose tennis, ice-skating and golf.



**Dorothy Murphy**  
Was outstanding enough in girls' sports to make her Block. Golf, ice-skating, swimming, were her choices.

**Edward Poladian**  
A new student from Detroit, Michigan. Has had time only to become a member of the R. O. T. C.

**Frederick Mielke**  
served as editor of both publications. A star debater, president of the Society, and Valedictorian.



**Donald Musante**  
played football and baseball. He was Low Four Class Secretary, on several dance committees. On Scroll and Block L.

**Charles Parmelee**  
was on all-city 30's basketball. President of Scroll, on Block L, and several dance committees.



**Eleanor Pedrin**

maored in History. She likes tennis and riding, and intends to go to S. F. J. C.

**Georgine Poultney**

went to New York for two years. At Lowell she served in the Rest Room; took riding and swimming.

**Richard Perry**

was in the Advanced Orchestra and Captain in the R. O. T. C., which he joined for three years.

**Zepherine Proulx**

worked in Mr. Monroe's office; went out for swimming and ice-skating. Earned her Block L.

**Kenneth Peters**

entered Lowell last fall. He likes track and football. His ambition is to become a salesman.

**Robert Puntigam**

was stage manager and in the Dramatics Club. He was also in the Boys' Glee.

**Susan Peters**

was assistant editor of the Lowell, and on the C. S. F. Susan was a L4-room representative.

**William Reid**

devoted much of his time to tennis, earning his Block L. A member of the school tennis team.

**Edna Pedersen**

was President of the Psychology Club, and a member of the Advance Orchestra. Swimming earned her her Block.

**Virginia Reilly**

worked in the Library, and for sport took golf. She was room rep. in her Low Freshman year.

**Theodore Pedersen**

On the Rifle Team, he was an R. O. T. C. Captain. A member of the Advanced Orchestra, and the Psychology Club.

**Marjorie Rennick**

worked in Mr. Monroe's office. Was a room representative. Went out for golf and swimming.

**Shirley Peterson**

As her choice of sport, took horse-back riding. She was one of Miss Harrison's office girls.

**Rena Ricci**

was a good student, and was on the honor roll all the time. Badminton was her sport.

**Theodore Petersen**

won his Block in golf. H4 room representative. Capt., Adj., in the R. O. T. C. On the ticket committee.

**Helen Rohrbach**

likes to swim, so she chose swimming as her sport. She also worked in Mr. Monroe's office.

**Mack Pong**

On the Roll of Honor almost every time, is planning to attend the San Francisco Junior College.

**Edward Roleson**

worked on the "Lowell" Staff for a year. A life member of the C. S. F., he liked languages.

**Warren Salz**

was claimed by golf, and was a member of the school golf team. He also was in the R. O. T. C.

**Beryl Sammis**

was President of the Shield. Golf manager in L4. She was on the Block L and the C.S.F.

**Allan Sapiro**

Editor of the "Lowell", on the Scroll, Block L for crew, C. S. F., Traffic Squad. In "Stop Thief."

**Robert Schmalz**

liked tennis and basketball. Was on the Block L, and the Ticket Committee.

**Jane Rae Scott**

was a Science major. She was interested in ice-skating and badminton.

**Wm. Siegenthaler**

took track for two years, and is interested member of the Chemistry Club.

**Marie Louise Singdahl**

worked in the Caf. one and a half years, was on the Shield, Block L.

**Barbara Slaughter**

earned her Block L in riding. She assisted Miss Harrison, was on the L4 Dance Committee.

**Warren Sleeper**

went out for crew and football. On Block L, and Traffic Squad. A "Lowell" Staff photographer.

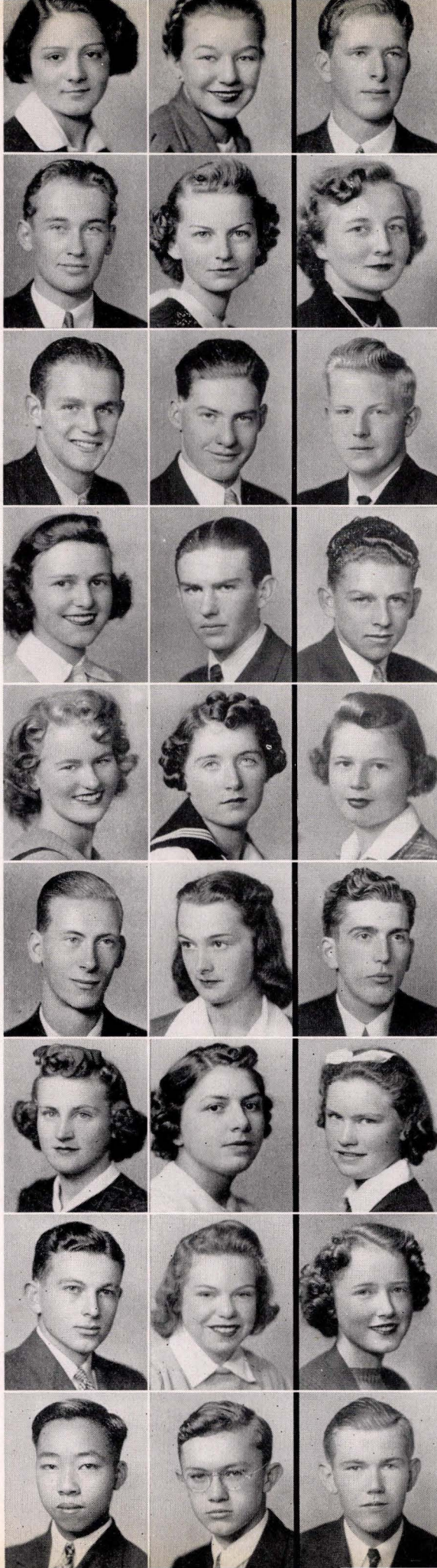



**Jack Sloan**  
Student Body President. Treasurer of the Student Body, L4. On Scroll, star halfback in football.

**Barbara Smith**  
was star debater and orator. President and Vice-president of the Music Club, in Triple Trio.

**Robert Smith**  
Class Historian. Was on Block L, stroked the crew, and was room representative.

**Joel Smythe**  
was a member of the baseball and the track teams. Made the C.S.F.

**Janet Sobey**  
was on the Shield, worked in the Locker department, Block L, swimming manager; liked golf.

**Marjorie Sorensen**  
liked sports and singing, took hockey and riding, and sang in Advanced Glee and Triple Trio.

**Dorothy Stapff**  
One of the Dramatics Society's fine actresses. Participated in "Stop Thief," and "The 'Varieties'."

**Suzanne Stephens**  
worked in Miss Harrison's office for two years. Was on the Shield, and Block L. Enjoyed riding.

**Lester Stock**  
was interested in track and basketball. He was a member of the Block L.

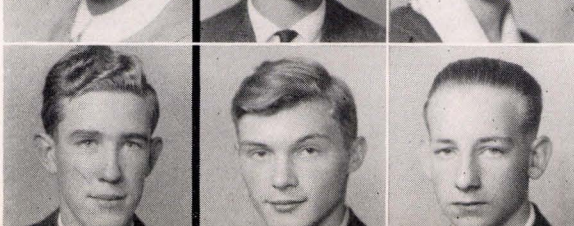
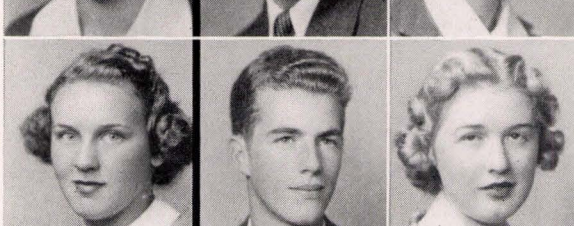
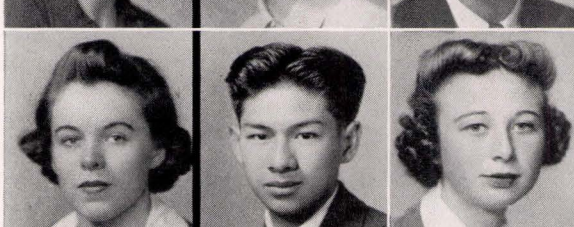

**Dorothy Stocker**  
liked sports; tennis, badminton and swimming. She also worked in the Library.

**Martin Stollin**  
Martin was on the "Lowell" Staff, and in debating. He went out for track, and majored in History.

**William Surtees**  
was very much interested in the R.O.T.C. Captained Company C, and a member of the Rifle team.

**Blossom Tang**  
was on the C. S. F., and is a 3½-year graduate. For a sport she went out for swimming.

**Raymond Thompson**  
played football 3 years. Was on the Block L, Traffic Squad, and Court Committee. Liked baseball.

**Dorothy Thurmond**  
liked badminton. She worked in the Library, and was L2 and L3 rep. Dorothy was a Science major.

**Robert Tom**  
was a member of the R. O. T. C., and actively participated in the Boys' Glee Club.

**Richard Totaro**  
has been here two years and has continued his Math major. His ambition is to be an aviator.

**Wm. Van Campen**  
William transferred to Lowell from Tacoma, Washington, and in September went back there to graduate.

**Janna van der Wal**  
worked in the Library, and worked for Mr. Monroe. A C. S. F. life member, and Block L. She enjoys tennis.

**Milton Vucinich**  
played Varsity football. Was backfield Captain. Plays 30's in basketball, on Block L, Scroll and C. S. F.

**Redmond Waddell**  
H4 and L4 President, on the Golf team. H3 Class Secretary, L2 room representative. Plays 30's in basketball.

**Robert Watwood**  
Captained the Crew for two years. He made the Block L, and was room representative in his H2 term.

**Norman Weeks**  
wants to be an agriculturist, but while here he enjoyed basketball, and majored in Science.

**Wayne Welcome**  
went out for Crew for three years. Wayne was a member of the Block L, Traffic Squad and Dance Committee.

**Geraldine White**  
Prominent in the G. A. A. Tennis Manager. Clerk of Awards, and was also on the Shield and L.

**Paula White**  
is a member of the C. S. F. She Majored in History, and intends to go to business college.

**Edward Wilbur**  
liked sports, as shown by his going out for Track in his Freshman year, and also for basketball.



# SENIOR ROSTER

Martin Agueret  
 Alan Alch  
 Evelyn Anderson  
 Clay Andrews  
 Jane Arnot  
 Edward Baciglupi  
 Robert Bareilles  
 Carol Barnes  
 Mario Basso  
 Lucille Beasley  
 Robert Berwick  
 Verna Blomquist  
 Alvin Bloom  
 Sara Bloom  
 Genevieve Blum  
 Leonard Blumenfeld  
 Robert Boeddiker  
 Sidney Brandis  
 Theodore Bravos  
 Geraldine Broad  
 Betty Brown  
 Earleen Brown  
 Shirley Brown  
 Thomas Brown  
 Frank Brush  
 Frederick Burmer  
 Alice Burnett  
 Gordon Bush  
 Victor Caglieri  
 Mary Carr  
 Yvonne Cerf  
 Harry Chase  
 Harry Christiansen  
 Barbara Clausen  
 Barbara Clayton  
 Leonard Cohn  
 John Collingwood  
 Barbara Corcoran  
 Charlotte Crandall  
 Virginia Critchley  
 Shirley Cruickshank  
 William Cunha  
 Clyde Curley  
 Wilda Curtis  
 Elizabeth Cuthbertson  
 Jane Dashiell  
 Barbara Davis  
 Elizabeth Dawes  
 Judith De Giobbi  
 Lucia De Lara  
 James Delehanty  
 William De Paoli  
 John Dillingham  
 Robert Dimpfl  
 William Dorey  
 Dick Duncan  
 Lewis Durkee  
 Louis Fambrini  
 Dale Farnow  
 Marcia Feinberg  
 Jeanne Ferrari  
 Eleanore Findeisen  
 Veronica Foley  
 Robert Fort  
 Neva Foster  
 David Freed  
 Helga Friedrichsen

Marion Gaffney  
 Charles Gallagher  
 Elizabeth Galvin  
 Muriel Gardenfield  
 Waldron Gardiner  
 Ernest Gentner  
 Kenneth Glaser  
 Sylvia Glassman  
 Bernice Golden  
 Marshall Gordon  
 Franklyn Graff  
 Charlotte Graves  
 Gloria Greenback  
 Sylvia Greenbaum  
 Joan Greene  
 Benjamin Gross  
 Catherine Guerena  
 Morris Haberman  
 Robert Hagenah  
 Lorraine Haines  
 Florence Hansen  
 Elizabeth Hartwich  
 George Hayashi  
 Barbara Heiman  
 Miriam Hirshfeld  
 Roy Hitchcock  
 Willis Hodshire  
 Frances Hoffman  
 Gloria Homilius  
 Kei Hori  
 Kiyoshi Ichiyasu  
 Tellevo Ishijima  
 Miller Jensen  
 Martin Joe  
 Madeline Johnsen  
 Coleman Johnson  
 Elizabeth Johnson  
 Kenneth Jones  
 Harold Kallerup  
 Walter Kaplan  
 Roy Kawashiri  
 Shirley Keifer  
 Mary Kiddie  
 Fenton Kilkeny  
 Harvey Kinoshian  
 enry Kobayashi  
 Jean Kronwetter  
 Maryl Kuenster  
 Dorothy Kuperstein  
 Pearl Lapidaire  
 Beatrice Lapkin  
 Jane Larrieu  
 Franklin Leavick  
 Katherine Leighton  
 Joan Lipsett  
 Joan Litchfield  
 Virginia Lorigan  
 Dana Lovejoy, Jr.  
 Lois Low  
 Jerome Lubfin  
 Jane Lutes  
 Mildred Lynch  
 Charles Mackenzie  
 Jerome Madden  
 Jean Madison  
 John Maghetti

Dolores Malouf  
 Lawrence Margolin  
 Mary Marshall  
 George Matsumoto  
 John McInerney  
 Mary Lou McKay  
 Jack McKillen  
 William McLaughlin  
 Ronald McLennan  
 Harding McPhun  
 John Menary  
 Rowena Meyer  
 Frederick Mielke  
 Dorothy Mills  
 Joseph Molina  
 Fred Monroe  
 William Moore  
 William Morgan  
 Charles Morgan  
 Estelle Mouradian  
 Barbara Moynihan  
 Anna Mae Murphy  
 Dorothy Murphy  
 Donald Musante  
 Michikazu Nakai  
 Albert Nicholson  
 Norma June Nielson  
 Kiyoshi Nishikawa  
 Hiroshi Nishino  
 Mary Elizabeth O'Brien  
 Barbara O'Connor  
 Charles Parmelee  
 Edna Pedersen  
 Theodore Pedersen  
 Eleanor Pedrin  
 Richard Perry  
 Kenneth Peters  
 Susan Peters  
 Theodore Petersen  
 Shirley Peterson  
 Edward Poladian  
 Mack Pong  
 Georgine Poultney  
 Zepherine Proulx  
 Robert Puntigam  
 William Reid  
 Virginia Reilly  
 Marjorie Rennick  
 Rena Ricci  
 Henen Rohrback  
 Edward Roleson  
 Warren Salz  
 Beryl Sammis  
 Allan Sapiro  
 Robert Schmalz  
 Jane Rae Scott  
 José Seminario  
 William Siegenthaler  
 Marie Louise Singdahl  
 Barbara Slaughter  
 Warren Sleeper  
 Jack Sloan  
 Barbara Smith  
 Robert Smith  
 Joel Smythe  
 Janet Sobey



**Thomas Woods**

played soccer for three years and was a room representative for two terms. He served also as a laboratory assistant.



**Margaret Wynn**

Due to her brilliant record as a student, was rewarded by a membership in the C. S. F.



**Henry Yee**

earned his Block on the swimming team, and was a member of the "Red and White" Art Staff.



**Louis Yew**

was greatly interested in photography and took many pictures of school life. He belonged to the R. O. T. C.

## In Memoriam

LEONARD TAYLOR  
 1920-1938

Marjorie Sorensen  
 Dorothy Stapff  
 Suzanne Stephens  
 Lester Stock  
 Dorothy Stocker  
 Martin Stollin  
 William Surtees  
 Blossom Tang  
 Raymond Thompson  
 Dorothy Thurmond  
 Robert Tom  
 Richard Totaro  
 Wilvan Van Campen  
 Janna van der Wal  
 Milton Vucinich  
 Redmond Waddell  
 Robert Watwood  
 Norman Weeks  
 Wayne Welcome  
 Geraldine White  
 Paula White  
 Edward Wilbur  
 Thomas Woods  
 Margaret Wynn  
 Henry Yee  
 Louis Yew





# HIGH SENIORS



REDMOND WADDELL  
*President*

JEANNE FERRARI  
*Vice-president*

CLYDE CURLEY  
*Secretary*

## HIGH FOUR DANCE COMMITTEE

*Second Row*—Cunha, Welcome, Brush, Musante, Morgan, McLennan. *First Row*—Slaughter, Larrieu, Ferrari, Waddell, Curley, Blomquist.



## HIGH FOUR ROOM REPRESENTATIVES

*Second Row*—Petersen, Welcome, Morgan, McLennan, Bravos. *First Row*—O'Brien, Lapidaire, Larrieu, Sobey, De Giobbi.

THE High Four class was ably led this term by President Redmond Waddell, Vice-President Jeanne Ferrari, and Secretary Clyde Curley. Student body Officers were Jack Sloan, Shirley Brown, Ernest Gentner, Frederick Mielke, and Allan Sapiro. Charles Morgan led the Boys' Council and Jane Larrieu headed the Girls'. Scroll and L honored Robert Berwick, Douglas Clifford, William Cunha, Clyde Curley, Ernest Gentner, Marshall Gordon, Charles Morgan, Donald Musante, Allan Sapiro, Jack Sloan, Milton Vucinich, and Redmond Waddell; the Shield and L, Wilda Curts, Joan Greene, Catherine Guerena, Madeline Johnson, Jane Larrieu, Joan Litchfield, Mary Elizabeth O'Brien, Beryl Sammis, Mary Louise Singdahl, Janet Sobey, Suzanne Stephens, and Geraldine White.

¶The "Lowell" staff included William Cunha, Gavin High, Jean Kronwetter, Charles W. Mackenzie Jr., Susan Peters, Robert Schmalz, and Warren Sleeper. "Red and White" workers were Alan Alch, Carol Barnes, Helga Friedrichsen, Florence Hansen, Dana Lovejoy Jr., Mary Marshall, Dorothy Mills, and Henry Yee. League debating stars were Alan Alch, Frederick Mielke, Mary Elizabeth O'Brien, and Barbara Smith; footlight stars, Shirley Cruickshank, Dale Farnow, Marshall Gordon, William McLaughlin, Allan Sapiro, and Dorothy Stapff. Pearl Lapidaire served as President of the California Scholarship Federation. Neva Foster and Barbara Smith were in the Girls' Glee, and David Freed led the Dance Orchestra.

¶R.O.T.C. officers were Lieutenant Colonel Marshall Gordon, Thomas Brown, Robert Hagenah, John Dillingham, David Freed, Harvey Kinoshian, Charles W. Mackenzie Jr., Theodore Pedersen, Theodore Petersen. High Fours were extremely sports-minded. Boys' Block L was led by William Moore and the graduating members were Agueret, Bareilles, Berwick, Blumenfeld, Boeddiker, Brush,



# HIGH SENIORS



FREDERICK MIELKE  
*Valedictorian*

JANE LARRIEU  
*Pres. Girls' Council*

CHARLES MORGAN  
*Pres. Boys' Council*

When the Senior Ball is held December 13, scenes such as these will be repeated, except that the location will be the Fairmont Hotel instead of the Veterans' Memorial building as in June. Shown at the right is Redmond Waddell, president of the Senior Class, who will be Master of Ceremonies at the dance.

Burner, Chase, Christiansen, L. Cohen, Cunha, Curley, Delehanty, Dimpfl, Fort, Gentner, Glaser, Hodshire, Hori, Kaplan, Leavick, Madden, Maghetti, Margolin, McLaughlin, McPhun, McLennan, Menary, Moore, Morgan, Musante, Nakai, Nicholson, Parmelee, Petersen, Reid, Sapiro, Schmalz, Sleeper, Sloan, R. Smith, Stock, Thompson, Vucinich, Waddell, Watwood, Welcome, and Yee; Franklin Leavick served as Clerk of Awards; Clyde Curley was Athletic Manager. Next year's football team will miss Berwick, Chase, Gentner, Molina, Moore, Morgan, Musante, Sleeper, Sloan, and Vucinich; Gentner and Vucinich were co-captains. Participating in lightweight basketball were Brush, Blumenfeld, Basso, and Delehanty. Soccer interested Christiansen, and Haberman; Berwick and Dimpfl were members of the swimming team. President of the Girls' Block L was Catherine Guerena. Senior members were Brown, Burnett, Clausen, Corcoran, Critchley, Cruickshank, Greenback, Greene, Guerena, Larrieu, Mouradian, Sammis, Singdahl, and Stephens. Geraldine White was G. A. A. Clerk of Awards.

¶ The seniors who were members of the C. S. F. were Agueret, Alch, Dawes, Dorey, Fort, de Giobbi, Gallagher, Ichiyasu, Johnson, Keifer, Kobayashi, Mouradian, Nishino, O'Brien, J. Smith, Stapff, van der Wal, White, and Wynn.

¶ Not always serious, the seniors started a Kiddies Kut-Up day and came to school the day of the Galileo rally dressed as children.

¶ This term, for the first time in Lowell's history, the senior class held an election and voted to wear caps and gowns at the graduation exercises. Following a very impressive commencement at the War Memorial Opera House, at which time the class was represented by President, Redmond Waddell; Valedictorian, Frederick Mielke; Historian, Robert Smith; a girl speaker, Mary Elizabeth O'Brien; a guest speaker, Mr. Jack Curts (class of June, 1927); the senior ball was held at the Fairmont Hotel.



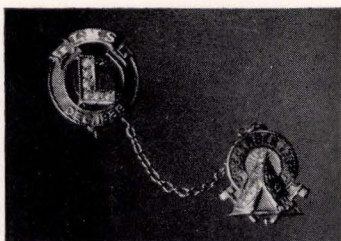

December '38 Class Pin

# CLASS HISTORY

1935-1938—four years out of a lifetime. Four years of happiness and thrilling excitement, new faces, friends, teachers. New studies, homework, exams. New social activities, athletics—one after the other—all new and intensely interesting.

¶ Four years of work and play. Years of mental growth and physical development. Years which back there at the beginning of 1935 seemed to stretch ahead interminably, but now at the close of 1938 suddenly become a series of experiences which combined make up our high school careers.

¶ Four years at Lowell! Eventful years, teeming with memories we will cherish throughout our lives.

¶ Our first scene was at Galileo High School. The Time: January, 1935. Amongst the hundreds of students assembled for school opening was a timid group of Low Freshmen representing the Lowell Fall Class of 1935-1938, and everywhere was a spirit of confusion, heightened by unfamiliar faces and strange surroundings. Class registry disclosed an acquaintance here and there, and before we realized it the routine of school activities absorbed us and the character of our class began to take form.

¶ With great patience and friendly understanding, the faculty, under the leadership of our Principal, Mr. Stephens, guided us during this formative period. In mid term our first Freshman Reception was held and it was there we realized that among our new classmates were many we now counted as close friends. Summer vacation arrived and before it was over we were longing for school to reopen so we could busy ourselves in the affairs and companionships which had been interrupted.

¶ The new term held one disappointment—for weeks we had eagerly looked forward to assembling in our own school building, but circumstances prevented. We registered at Polytechnic, and although the hospitality extended was most generous, we could not entirely conquer the feeling that we are the guests of our traditional rivals. However, we settled down to the responsibility of our studies and before long the term was over and Christmas holidays brought an end to our Freshman year.

¶ Then the scene changed, and augmented by second year students from other schools, the enlarged class moved into the present building of Lowell High School as we know it today.

¶ With the opening of the new term we approached our studies with increased confidence. Our appreciation for the value of education



# FALL 1938



Robert Smith  
*Historian*

grew so that we now recognized the importance and honor of our service societies. Athletics, rallies, and other activities aroused new interest and enthusiasm.

¶ Then came our Junior year. At last we were upper classmen with the responsibility of self-government. We learned the thrill of electing our own officers and arranging our own dances. Some of our members were honored by selection for the honor societies. Others, outstanding in sports, were awarded the coveted Block "L". Many of our scholars were honored by the California Scholarship Federation. Now our school work changed in character and became more purposeful and serious. The carefree days of boy-and-girlhood were replaced by a growing sense of duty. Vacation was little more than an interlude when Christmas arrived and the term ended.

¶ 1938! We were seniors—the school leaders! In every activity the student body was looking to us for the embodiment of Lowell spirit and ideals. In scholarship, debating, dramatics, and athletics—in every phase of school life the senior class was making its final contribution to Lowell history and tradition. The difference between the children we were in 1935 and the young men and women we are today is in a large measure due to our Alma Mater. The use we make of our Lowell heritage in years to come will be the measure of our appreciation.

¶ Senior year cannot be described in events; it is a series of emotions—the dominating one being that heart sinking feeling of loneliness that comes with the parting of friends. We have loved it all—every day—every class—every teacher—every student.

¶ Years from now most San Franciscans will recall 1935-1938 as the period during which our two great bridges were built. But our recollection will be even more vivid of a different kind of bridge constructed then—a mental one. Instead of spanning a body of water our bridge extends over a period of time—the four years between childhood and adolescence. Instead of concrete anchored below sea-level, our foundation is the character and spirit that has been built in our hearts. Instead of steel spun into cables to support the structure, ours will be held together with a loving friendship that nothing can destroy.

¶ And, like the material bridge that man has created, ours also has a broad roadway to travel on, and along it, walking confidently into the future, arm in arm, are ourselves—the Lowell Fall class of 1938, seeking happiness and fortune wherever destiny may lead us.



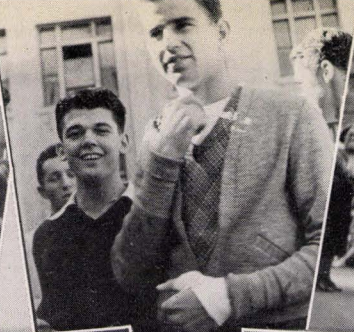

1. Well, looks like all the boys in reg 331. Friend Mr. Barnes is in there, too. Can you find him?

2. Let's jump rope. Charlie Morgan, star grid quarterback, all dressed up in his "Kid Kut-Up" suit shows the lads how it's done.

3. "Moose" Musante is another football man. Almost looks here as if he has a frog in his throat.

4. Girls jumped rope, too, on "Kid Kut-Up Day". Here we have Shirley Keifer and Sylvia Glassman showing how they used to do it.

9. One of the great brainstorms of the senior class is "Chuck" Gallagher. This is how you look when you don't have to worry over your report card.

10. Another brainy person is Carol Barnes. She's an artist, too; did some art work for the "Red and White".

11. Sports Editor of "The Lowell", Bill Cunha, gets a big thrill when he dances with Jeanne Ferrari, Vice-President of the Senior Class. Where's Waddell?

15. Another intellectual person is Paula White. When she's in your class you know it. When her friend's a Senior we'll tell you who he is.

16. Another combination seniors know. Dale Farnow and Gloria Yaffee. And he didn't forget his pants—it's "Kid Kut-Up Day".

17. "Kewpie" Gordon is head man around the R. O. T. C. Ever watch all the recruits salute him? Must make him feel pretty medal-chested.

18. A genial wit and lad of super-intellect is Ed Roleson. He's the fellow who used to write the clever things in "The Lowell" joke column last term.

# S E N I O R





5. Bob Smith—from this you'd think he was the serious type, but not if you know him. He is class historian, though.

6. Al Peters sneaked in here when we weren't looking, but it's too late to get him out now.
7. Here's a combination that seniors are used to. The costume is a little different but it's still Wayne Welcome and "Tat" Guarena.

8. All city basketball man was Larry Margolin. Did he swallow a fly or does he always look like that?
12. "Sourpuss" Mielke seems to be enjoying a lollipop. Oh, well, some people just don't seem to grow up.

13. First Lieutenant Charles W. Mackenzie, Jr., is also a photographer. How photographers do pose when having pictures taken!
14. Gloria Greenback seems to be studying. Now you know how she became a life member of the C. S. F.

19. Still another two-some seen often is "Whacky" Watwood and Dot Thurmond. Watwood captained the varsity crew.
20. Dot Mills munches a sandwich. She's girls' yell leader. Find the division page she designed.

21. Looks like the star fullback himself. Seems as if Milt Vucinich can entertain girls as well as football fans.

# S N A P S





# LOW SENIORS

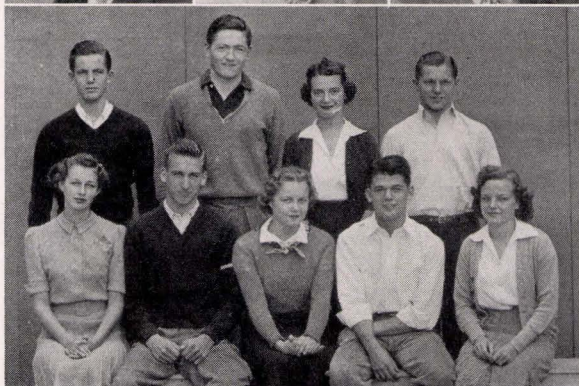

DAVID WILSON  
President

YVONNE CYR  
Vice-president

ROBERT ELLIOTT  
Secretary

## LOW FOUR DANCE COMMITTEE

Second Row—Grant, Marron, Zammitt, Minkler.  
First Row—Guilfoil, Elliott, Cyr, Wilson, Worrall.



## LOW FOUR ROOM REPS.

Second Row—Shinkai, Glass, Baciglupi, Kenny, Riss.  
First Row—Roitenstein, Smith, Schomaker, Lucy.

THE Low Senior Class elected David Wilson, president; Yvonne Cyr, vice-president; and Robert Elliott, secretary; to lead them during their next to last term. ¶ Claimed

by the Scroll and L were Donald Minkler, Gerald Todd, Clifford Wiley; on the Shield were Gertrude Ferris, Priscilla Finley, Dorothea Frankln, Teresa Guilfoil, Shirley Joy, Ruth Knoph, and Janet Smith. ¶ Donald Minkler was both star debater and yell leader. Many

were talented in dramatics: Jean Arnold, Yvonne Cry, Priscilla Finley, Dorothy Fitzpatrick, Teresa Guilfoil, Gordon Kenny, Edna Lucy, Clifford Wiley. The R. O. T. C. commissioned Forest Cobb, Roland Ghiselli, Gavin High, Marshall Taft. Active in Boys' Glee were Hugh Houston, Gordon Kenny, president; Gaither Lowenstein. Irwin Gimov was Concert Master of the orchester. Priscilla Finley was prominent in Girls' Glee. Club presidents were Severance Hauck, Richard Rafael, Victor Rundle. Publications were represented by Gavin High, Claire Ridgway of the "Lowell"; Robert Bacigalupi, Gertrude Ferris, Sophie Gorter, Teresa Guilfoil of the "Red and White." ¶ Prominent in sports were Kracke, Todd, foot-

ball; Grant, soccer; Wilson, 20's basketball. Low Four girls conspicuous in G. A. A. were Helen Conlisk, Priscilla Finley, Dorothea Jorgenson, Dorothy Lilly. ¶ The Low Four officers, aided by a capable dance committee, presented a "Football" dance on November 22. This group also accomplished the important task of choosing an attractive class sweater and an artistic class pin.

## In Memoriam

MAE MUIR  
1921-1938



All set for the Lowell-Poly "big game" were the Low Seniors at their "Football" dance.



# HIGH JUNIORS



DOUGLAS CLIFFORD  
President

BARBARA DON  
Vice-president

HOWARD HALL  
Secretary

## HIGH THREE ROOM REPS.

Second Row—Lann, Griffin, Manuel. First Row—Baier, Larsen, Bittner, Burnstein.

## HIGH THREE DANCE COMMITTEE

Second Row—Wollman, Thurm, Hall. First Row—Manuel, Don, Clifford, Larrieu, Schwerin.

THE High Juniors were ably led this fall term by Douglas Clifford, president; Barbara Don, vice-president, and Howard Hall, secretary. Aiding these officers was an active dance committee, which planned the "Screenland Scramble," hold on October 21, a huge success. Betty Larrieu was Cafeteria Manager. The Scroll and "L" claimed Douglas Clifford and Glenn Wollman; the Shield and "L," Barbara Don and Betty Larrieu; Frances Bittner was president of the Chemistry Club; Barbara Bamman, vice-president of the "C. S. F."; Jean Levinson was girls' yell leader.

¶ On the staff of the "Red and White" were, Barbara Burke, Frank Gillio, Jean Levinson and Elena Thomas; Edward Jellins was on the art staff. On the "Lowell" were Edith Bliss, Gloria Essman, William Gilman, Dorothy Majors, Frances McNeilly, Robert Rockwell and Vera Sedloff. Prominent debaters were Hans Beetz, Barbara Don, Arthur Foff and Frank Gillio. Shirley Bernstein, Doris Brodofsky, Barbara Cowles, Virginia Goldsworthy, Jeanne Katz, Jacqueline Manuel, Patricia Randall, Norma Ramsgard, Christina Reid, Leo Ryan, and Vera Sedloff participated in dramatics.

¶ High Junior girls were active in the "G. A. A." this term, turning out in large numbers for the eight different sports. Irene Old was hockey manager; Mary McCabe, assisted by Lorraine Schwerin and Elena Thomas, was badminton manager. Brolan, Cooney, Garcia, Gregory, Kracke, Long, Milton and Schwartz were prominent in football. Those who played soccer were Hall, MacNamara, Manning, Moore, and Peters. Basketball claimed Ferris, Jellins and Thurm. George Brown played golf.

The Ramsgards, Norma and Werner (left) won the "Screenland Scramble" prize dance.





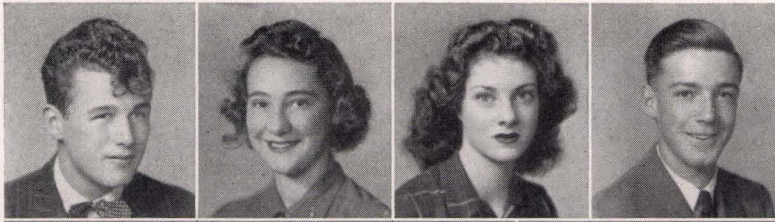

# LOW JUNIORS

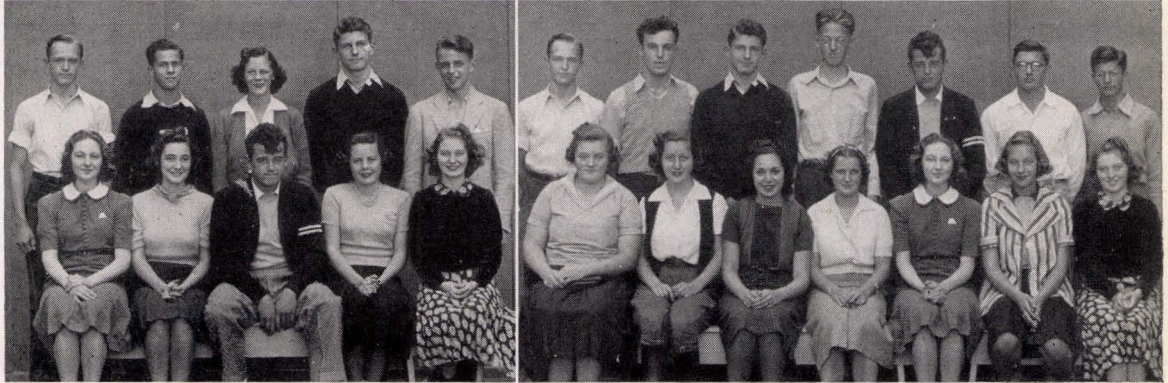

EDGAR CERF  
President

LYNNE GALLOWAY  
Vice President

PATRICIA NIEMEYER  
Vice President

ROBERT CURLEY  
Secretary

## LOW THREE DANCE COMMITTEE

*Second Row*—Neph, Clark, McNeil, Weeks, Sutherland.  
*First Row*—Cowden, Galloway, Cerf, Hubbard, Longland.

## LOW THREE ROOM REPS.

*Second Row*—Neph, Holmes, Weeks, Barr, Cerf, Alvord, Coblenz.  
*First Row*—Knoph, Jacobs, Foster, Burson, Cowden, Anderson, Longland.

THE Low Junior Class, broken into the sensation of being respected upper classmen, commenced its term by electing a very capable group of class officers. Edgar Cerf filled the office of president, while Patricia Niemeyer, who withdrew from school midway in the term, and was succeeded by Lynne Galloway, were vice-presidents; Robert Curley was secretary. The class dance, "Boy Meet Girl," proved highly successful. Much credit is due the dance committee, consisting of Edgar Cerf, Lynne Galloway, Robert Curley, Emma Mae Cowden, Eugene Clark, Betty Longland, James Weeks, Frances Hubbard, Robert Neph, Frances McNeil, and Bruce Sutherland. ¶Eugene Clark and William Joslyn were chosen members of the Scroll and L. James Honnert served as student body treasurer; Robert Curley and Noel Reyburn were assistant well leaders. The "Red and White" had as its financial manager Bruce Sutherland; on the "Lowell" staff were Katinka Gallin and Betty Mae Lewis. Rosemarie Young, William Garry, and Warren Mohr took part in the term play. Valuable debaters were Marion Neustadt, Barbara McRae, and Pearl Steiner. Barbara McRae presided over the Music club; Doris Lewis, the Girls' Advanced Glee. Pearl Steiner sang in the Girls' Triple Trio; William Garry, Richard Landre, and John Rubke, also band leader, in the Boys' Double Quartet. ¶The class of June '40, contained many notable athletes; Joslyn, Honnert, and Stephenson, in football; Bemis and De Lano, in 120,s basketball. A great many Low Junior girls were members of the G. A. A.. Many great achievements are eagerly anticipated from this class, already off to an excellent beginning.

## In Memoriam

Beatrice Hoffman

1923-1938

First dance of the term was the  
Low Juniors' "Boy Meets Girl"





# FRESHMEN and SOPHOMORES

**L**OWER Classmen have worked hard to be in all school activities possible, and to participate in social events equally with the upper classes.

¶The term started with the Newcomers' Reception on September 8, the Scroll and Shield combining with an interesting program of skits to make it a huge success.

¶Clubs interested many and were frequently presided over by Lower Classmen; Stamp Club, Pierre Salinger; Tropical Aquaria, James McFarland; Advanced and Beginning Chess, Peter Rossick and Robert Pederson, respectively. Music was particularly entertaining for Shirley Button and Lillian Morgan, Girls' Glee; Eugene McClain, accompanist of the Boys' Glee. Sports enrolled many lower division girls.

¶In boys' sports, the 110-lb. basketball team was made up entirely of lower classmen, Gilpin, Lew, Lum, Master-son, Signer, Woo, Yip, Wear; 120's were Hagerty and Kotta; soccer was the sport for Bruton; American football for Burmeister.

¶The "Red and White" occupied Helen Degenhardt and Alvin Heyman.

¶Library staff workers were Marie Anderson, Ann Bowman, Marjilea Chrisman, Marjorie Coffey, Della Mae Davis, Pauline De Carlo, Marian Gorman, Patricia Kelly, Betty Klinker, Frank Landecker, Patricia Lenhart, Juanda Loysen, Theodore Matthews, Nancy Mays, Bernice McCook, Mary Louise McGuire, Jean Peaselee, Henry Picard, Shirley Seidkin, Margaret Schaffer, Naomi Shain, Geraldine Stowell Davona Williams.

¶Service committees of all sorts, girls' sports, and every large activity group claimed freshmen and sophomore members. The interest that they have shown should do much to assure Lowell of the ability of her future leaders.

## In Memoriam

Member of the Low 2 Class

William Sheffey

1923-1938



Scroll boys do a graceful interpretation of spring.



Scheherazade Gentner allures, bewitches, captivates!

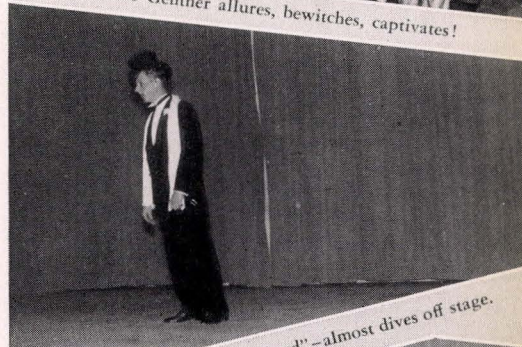

Menary impersonates "The Drunkard" - almost dives off stage.



Rudy the Rat is foiled by Harry the Hero in the "greatest smelldrama that ever hit Lowell".



Newcomers laugh - all eyes and ears.

### FRESHMAN AND SOPHOMORE ROOM REPS.

Third Row—Peterson, Lachman, Frankel, Fortro, Hall, Robbins, Hagerty, Clemo, Morse, Conway.

Second Row—Raaka, Brush, Bernhardt, Warblane, Whitmore, Day, Hodgkinson, Hawley, Walter, Evangelou, Mithos, Manus. First Row—Kitchen, Fitzgerald, Deckman, Gaicovich, Wilson, Stranton, Hunt, Weigel, Shattuck, Starostin, Thomas, Fox, Trumure.

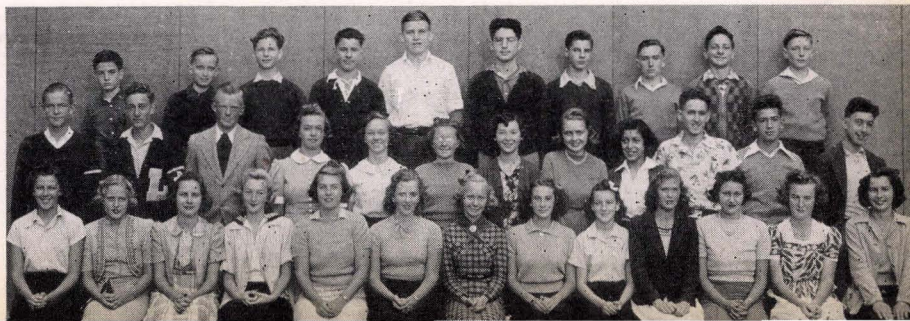



# ORGANIZATIONS

**T**HE tramp of marching men – service groups developing unselfish cooperation – honored athletes and scholars – clubs offering life-long hobby companions – are all integral parts of the school of today which gives opportunities visioned by the leaders of yesterday.













WILLIAM MOORE  
President  
Boys' Block L

#### TRAFFIC SQUAD

*Third Row*—Zapanta, Dooling, Smith, Christensen, Good, Hale, Nicholson, Ferris, Scheidt. *Second Row*—Silverstein, Weinshank, Sapiro, Sleeper, Hori, DeVries, Ellis, Mendelson, Welcome, Smith, Moore, Biscarro, Feebeck. *First Row*—Gentner, Kracke, Morgan, Todd, Peters, Grant, Delos, Bareilles, Mr. Walsh, Sjolund, Leavick, Menary, Thompson.

#### BLOCK L

*Fifth Row*—Leavick, Ericson, Christiansen, Hall, Menary, Chase, McLennan, Waddell, Burmer, Boeddiker, Smith, Maghetti, Delehanty, Curley, Cunha, Meier, Ferris, Thompson. *Fourth Row*—Good, Perala, Hale, Peters, Ishii, Ellis, Zapanta, Epting, Gentner, Gilkey, Stock, Wollman, McDonough, Brown, Agueret, Fort, Dettner, Buttimer, Foff, Neher, Moore. *Third Row*—Silverstein, Weinshank, Levy, Thomsen, Brush, Mendelson, Hamilton, Petersen, Schmalz, Cohn, Sleeper, Brush, Watwood, Welcome, McPhun, Lamé, Chandler, Hoffman, Mr. Walsh. *Second Row*—Smith, Sloan, DeMartini, Marsh, Raaka, Madden, Kracke, Morgan, Todd, Sapiro, Thurm, Livingston, Cain, Gregory, Chigris, Manning, Marron, Fukui, Shinkai. *First Row*—Larson, Feebeck, Fry, Farren, Beaver, Maciel, Dooling, Hori, Bareilles, Heyman, Scheidt, Musante, Nicholson, Selchau, Biscarro.

## BOYS' BLOCK L SOCIETY

UNDER the capable leadership of William Moore, president; William Joslyn, vice-president, and Ernest Gentner, secretary, and with the able advice of Mr. Monroe, dean of boys, and Mr. Walsh, faculty adviser, the Boys' Block L Society again contributed much school service. This fall the Block L had over two hundred members, the largest roster in Lowell's history, showing the Cardinal predominance in sports.

¶ Much credit must be given to the members of the traffic squad under the guidance of Mr. Walsh and Robert Bareilles, captain, for their outstanding work in the enforcement of traffic laws.

¶ Block L members have been very valuable by acting as "Big Brothers" to all new students, by cleaning and preparing the court for rallies, and by keeping order at all the football games. All these services they have given to Lowell, earning for the Block L the reputation of being one of the finest service groups at Lowell.





Robert Berwick  
Eugene Clark  
Douglas Clifford

William Cunha  
Clyde Curley  
Ernest Gentner

Marshall Gordon  
William Joslyn  
John Maghetti

John Menary  
Frederick Mielke  
Donald Minkler

Charles Morgan  
Donald Musante  
Allan Sapiro

Jack Sloan  
Gerald Todd  
Milton Vucinich

Redmond Waddell  
Clifford Wiley  
Glenn Wollman

#### RALLY COMMITTEE

Parmelee, Guilfoil, Gentner, Ferris, Sloan, Smith, Musante, Finley.

#### LITTLE SISTERS COMMITTEE

Sammis, Don, O'Brien.

#### CARD STUNTS

Gordon, Waddell, Mielke, Sapiro.

#### BANNERS AND GAMES

Clifford, Mielke, Menary.

#### YELL LEADERS

Clark, Cunha, Minkler.

## SCROLL AND L

CHARLES PARMELEE  
*President*



Twenty-two boys, selected for their outstanding work for the school, compose the boys' service society.

¶ Under the presidency of Charles Parmelee, it has had one of its most successful semesters, and the nine committees should be highly complimented for their fine work.





Shirley Brown  
Wilda Curts  
Barbara Don

Gertrude Ferris  
Priscilla Finley  
Dorthea Franklin

Joan Greene  
Catherine Guerena  
Teresa Guilfoil

Madeline Johnsen  
Shirley Joy  
Ruth Knoph

Betty Larrieu  
Jane Larrieu  
Joan Litchfield

Mary O'Brien  
Mary Louise Singdahl  
Janet Smith

Janet Sobey  
Suzanne Stephens  
Geraldine White

**COURT AND GARDEN COMMITTEE**  
Sapiro, Wiley, Mielke.

**AUDITORIUM COMMITTEE**  
Maghetti, Wollman, Joslyn.

**P. T. A. COMMITTEE**  
Knoph, Johnsen, Larrieu, White.

**POSTER COMMITTEE**  
Maghetti, Waddell, Cunha.

**FRESHMAN RECEPTION COMMITTEE**  
Menary, Curley, Gordon.

**FLAG COMMITTEE**  
Wiley, Berwick, Clifford.

Twenty-two girls, composing the Shield and L, well guided by their president, Beryl Sammis, played their usual active part in the life of the school, this term taking upon themselves the added burden of successfully conducting a drive for a new girls' gymnasium.



# SHIELD AND L

BERYL SAMMIS  
President



# C. S. F.

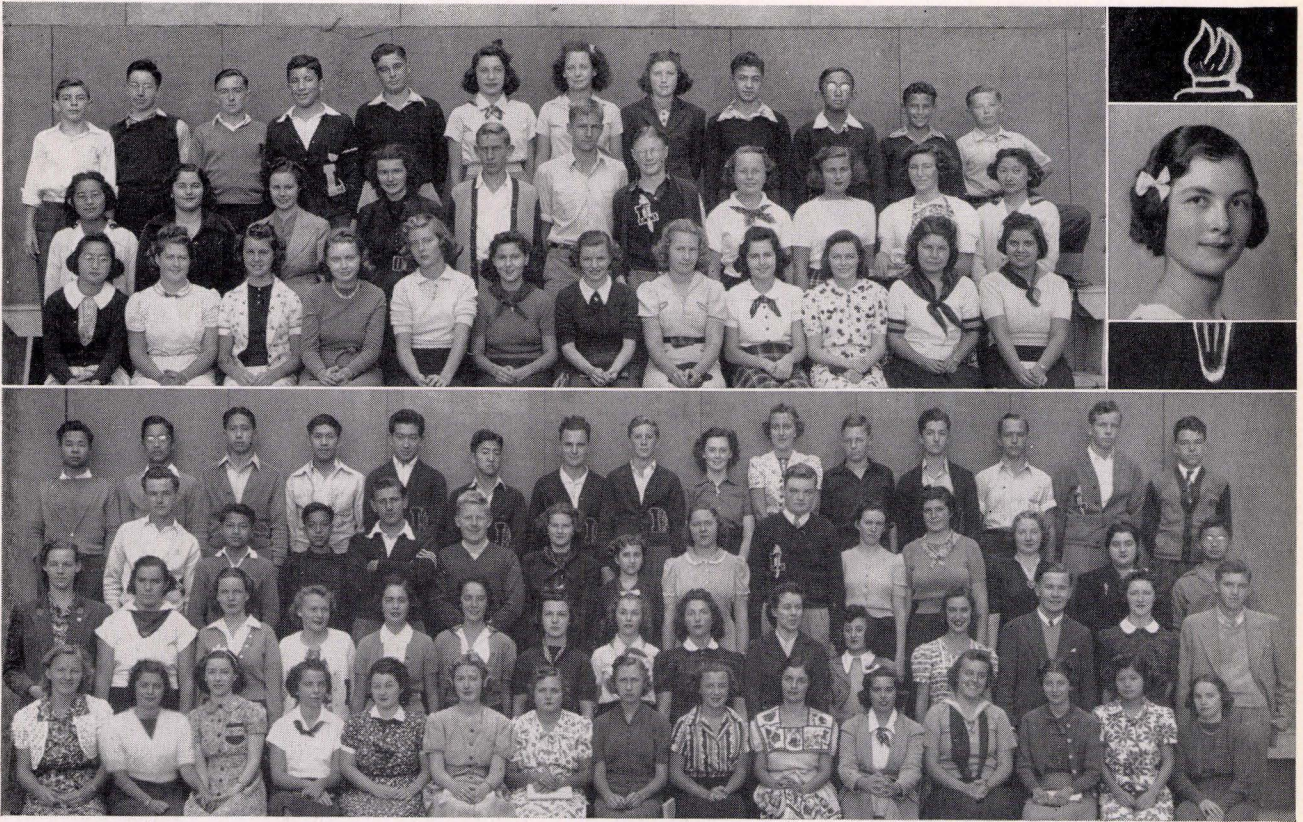

## LOWER CLASSMEN

*Third Row*—Nealis, O'Connell, Clemo, Scheidt, Talkow, Wagner, Swearingen, Lindner, Benezra, Murai, Myerson, Wolper. *Second Row*—Kawaguchio, Bloom, Coffey, Rennick, Conn, Zeile, Horn, Stimson, Sonnenfeld, Salz, Nakayama. *First Row*—Kusumine, Reiss, Pinger, Hawley, Dewey, Libby, Jordan, Watmough, Wise, Elliot, Lavers, Casey.

PEARL LAPIDAIRE  
President

## UPPER CLASSMEN

*Fourth Row*—Sam, Kiyasu, Jang, Tong, Kobayashi, Nishino, Agueret, Fort, Hutchins, Gorter, Riss, Alch, Neph, Stafford, Walter. *Third Row*—Rogers, Lowe, Hong, Vucinich, Sapiro, Waite, Oliver, Meyer, Gardiner, Gantner, Glafkides, Weed, Hoffman, Kitagawa. *Second Row*—van der Wal, L., Lewis, Ridgway, Cruickshank, Christian, Harter, Campbell, Lesh, Altschuler, Stapff, Mouradian, Blum, Anderson, O'Brien, Gallagher. *First Row*—van der Wal, J., Miller, Ross, White (Phyllis), Thomas, White (Paula), Wynn, Bliss, Bamman, Lapidaire, Cummings, Knoph, Schwarzenbek, Nao, Stewart.

WITH a membership of over two hundred, the Lowell chapter of the California Scholarship Federation finished its fourth year of existence. Pearl Lapidaire was elected president at the first meeting of the term; Barbara Bamman, vice-president, and Marie Cummings, secretary. Mr. L. B. Barnes, and Mr. S. W. Moore served capably as the society's faculty advisors.

¶ One of the most important committees was the coaching group, headed by Jean Schwarzenbek and Janna van der Wal. On October 8, Lowell sent delegates to a convention at Hayward High School. Mary Elizabeth O'Brien was Lowell's representative speaker in the panel discussion on "Resolved, That Freedom of Thought and Honor Scholarship is Vanishing From the World Today."

¶ An auditorium program was held on October 18 for all C. S. F. members and low and high seniors who intended to enter the University of California. Guests from George Washington and Polytechnic attended. Speakers for the day were Miss Patricia Golten, Phi Beta Kappa, and Dr. Franz Schneider, head of the German Department of the University of California. The dance committee with Barbara Harter as chairman, scheduled a dance for the society on December 9. The theme for the dance was "Hats" and the slogan "It's the Tops."



# R. O. T. C.

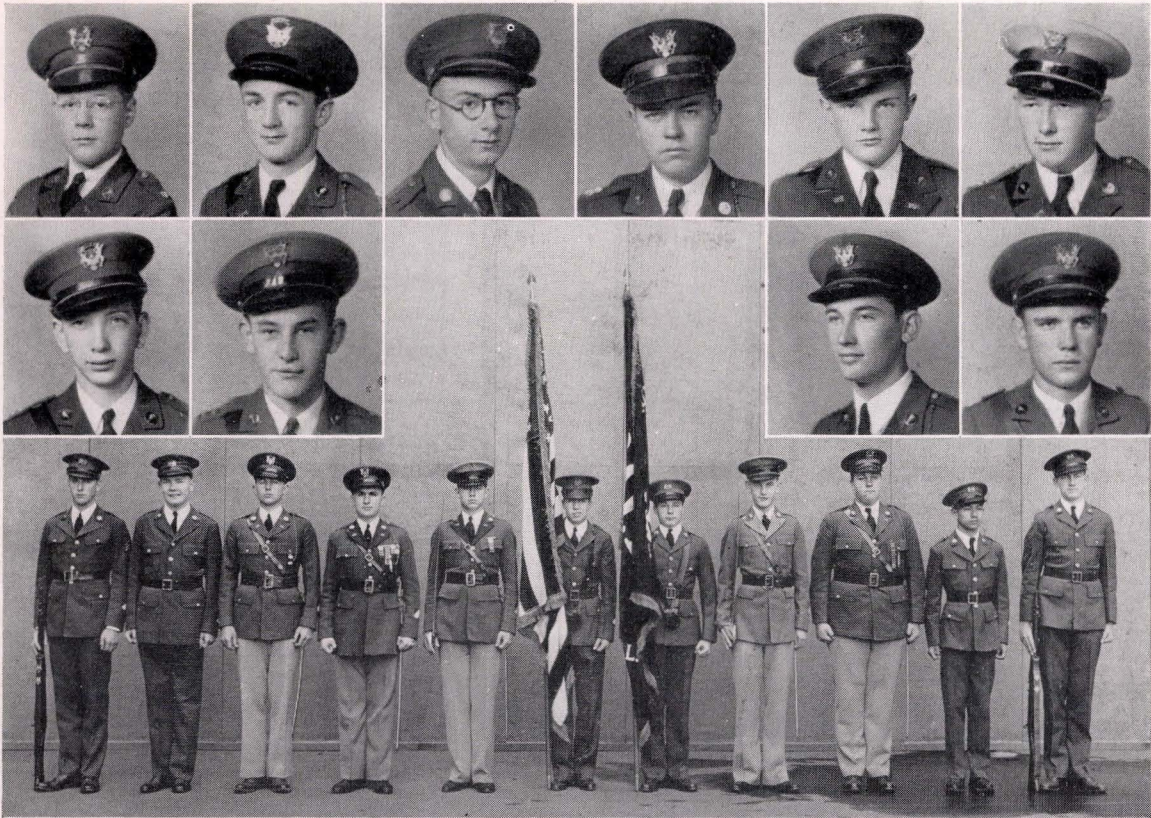

2nd Lieut. Cobb      2nd Lieut. Ghiselli      1st Lieut. Kinoshian      1st Lieut. Mackenzie      2nd Lieut. O'Sullivan      2nd Lieut. Prugh  
2nd Lieut. Freed      1st Lieut. High      Captain Perry      2nd Lieut. Rubke

## COLOR GUARD AND HEADQUARTERS COMPANY

Salz, Anderson, Petersen, Gordon, Callaghan, Franklin, Flexsenhar, High, Hagenah, Tom, Berven.



MARSHALL GORDON  
Lieutenant Colonel  
Commander  
Lowell Battalion

**L**OWELL'S battalion made great strides forward this term under the leadership of Capt. H. J. Flexsenhar and Lieut. Col. Marshall Gordon, together with 247 men, one of the largest units in the school's history.

¶Holding battalion parades every Wednesday, with four companies on line under the command of Captains Wiley, Perry, Surtees, and Pedersen, respectively, the unit took part in many activities. At the Commandant's Cup Competition, Lowell made a fine showing, although she failed to win the coveted cup. The battalion was also represented at the Armistice Day Parade with a special company participating. ¶Men from the Lowell unit helped make the Traffic Squad's trip to the Presidio on October twenty-seventh a success. A well deserved compliment was paid then, when an officer of the regular army informed Capt. Flexsenhar that our unit's rifles were in the finest condition of any of the R. O. T. C. units in the entire Ninth Corps Area. For the first time in years the battalion moved, and now occupies the old gymnasium which was vacated by the boys late in the term.



Capt. Brown      1st Lieut. Callaghan      1st Lieut. Dillingham      Capt. Pedersen      Capt. Petersen      Capt. Surtees      Capt. Wiley





MAJOR HAGENAH



### OFFICERS' AND SERGEANTS' CLUB

FOURTH ROW—Bush, Yamamoto, Rahlmann, Koser, Smithson, Murphy, Brooks, Whitesides, Mason, Flexsenhar, Schulz. THIRD ROW—Garry, Berven, Salz, Aronson, Welch, Gallagher, Anderson, Sauer, Miralda, Cooper, Hamerslag. SECOND ROW—Crowell, Henderson, de Fremery, Freed, Prugh, Taft, O'Sullivan, Ghiselli, Kinonian, Cobb, Forbes. FIRST ROW—High, Dillingham, Surtees, Perry, Hagenah, Gordon, Petersen, Wiley, Pedersen, Mackenzie, Callaghan.



Lieutenant Colonel Marshall Gordon commands the battalion.

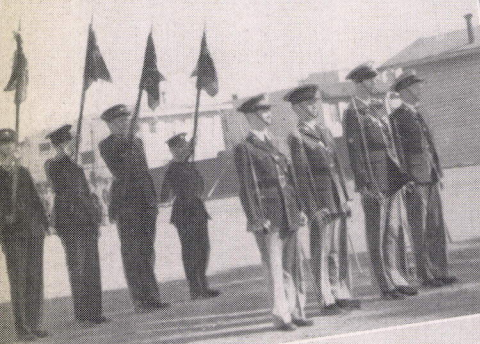

Guidons of the battalion stands at attention.



### SABER CLUB

SECOND ROW—Kinonian, Ghiselli, Mackenzie, Prugh, O'Sullivan, Taft, Callaghan, Freed, High. FIRST ROW—Cobb, Dillingham, Surtees, Wiley, Gordon, Hagenah, Petersen, Perry, Pedersen.



### R. O. T. C. BAND

SECOND ROW—Duncan, J., Hansen, Lowen, Mielke, Shanks, Horn, Aronson, Schilz, Duncan, B. FIRST ROW—Leiningner, Mihailoff, Wanderer, Walker, Smithson, Sullivan, Fukui, Auyong, Hamerslag.



The battalion's thirty-six piece band trumpets martial tunes.







### COMPANY "A"

FOURTH ROW—Gunthrop, Appel, Triest, Lloyd, Cannon, Schmidt, Smith, McLaughlin, Clarove. THIRD ROW—Gee, O'Connell, Huseman, Wales, Lindstrom, Bellmont, Rolley, Scott, Conway, Grant. SECOND ROW—Anjiras, C., Cohen, Kritsky, Williams, McKnew, Lowen, Peach, Anjiras, J., Conway, Anderson, Stafford. FIRST ROW—Welch, Anderson, Garry, Yamamoto, Prugh, Wiley, Ghiselli, Lowenberg, Pennell, Clark.



Lieutenant Mackenzie leads Company D in battalion drill.



Officers Taft, Surtees, and Dillingham assist Commander Gordon in running things.



### COMPANY "B"

FOURTH ROW—Selfridge, May, Shipp, Dunne, Root, Grove, Chaney, Lowe. THIRD ROW—Hooper, Potter, MacFarlane, Warnke, Gille, Mielke, Davis, Salinger. SECOND ROW—Whitesides, Cooper, Rafael, Mahoney, Perkins, Anderson, Selig, Ryan, Barr. FIRST ROW—Murphy, Bush, Cobb, Kinoshian, Perry, O'Sullivan, Brooks, Gillio, Grauerholz.



### COMPANY "C"

THIRD ROW—Zolezzi, McClain, Root, Conway, Mahdy, Searls, Stefanen, Somdahl, Haase, Cosgrave, Cone. SECOND ROW—Gamba, Sagehorn, Shanks, Leister, Dudley, Paltenghi, Fisher, De Jarnett, Callahan, McFarland, Furuoka, Mason. FIRST ROW—Keh, Portillo, Miralda, Crowell, Aaronson, Dillingham, Surtees, Taft, Signer, Sauer, Harding.



### COMPANY "D"

FOURTH ROW—Livingston, Blum, Escouteloup, Sockola, Bakewell, Pierce, Fay, Eloesser, Ginprat, Muller, Gillespie. THIRD ROW—Brennan, Blankenship, Lineer, Chinn, Kilty, Leicester, Smathers, Goldsmith, Scheidt, Fowler. SECOND ROW—Hubbard, Stahmer, Calhan, Craig, Ryan, O'Mea, Gray, Keisting, Courtney, Walker, Rossick. FIRST ROW—Rahlmann, Koser, de Fremery, Forbes, Mackenzie, Pedersen, Freed, Schulz, Henderson, Archbold, Chan.



CAPT. H. J. FLEXSENHAR

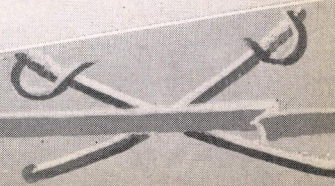



# A C T I V I T I E S

**P**ENNED thoughts – aspiring actors – followers of Demosthenes – voices blending in beautiful harmony – touch of loved instruments bringing to life the dreams of musical masters – all these are nurtured and developed by the carefully planned school life that is offered to all.











# ORCHESTRAS

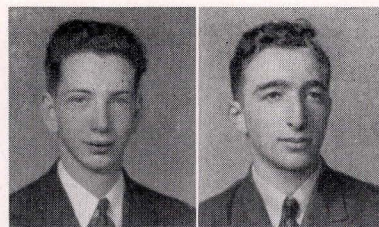

DAVID FREED  
Leader  
Dance Orchestra

IRWIN GIMOV  
Master  
Concert Orchestra

## DANCE ORCHESTRA

*Second Row*—Rubke, Laycock, Aaronson, J. *First Row*—Sullivan, Cobb, Dawson, Gimov, Volens, Sears, Freed, Jones, Aaronson, C., Leininger, Forbes, Moore, Le Noach.

## CONCERT ORCHESTRA

*Third Row*—Gunthrop, Cobb, Sullivan, Rubke, Laycock, Aaronson, J., Aaronson, C., Kast, Perry, Le Noach, Leininger, Callaghan, Jones. *Second Row*—Kendall, White, Wilkens, Sears, Christian, Kriedt, Freed, Dawson, Appel, Blankenship, Rowe, Wiley, Jones. *First Row*—Lewis, Dereberry, Downey, Reid, Jones, Sapir, Wiseman, Gimov, Meese, Longland, Nast, Ryan, Armstrong, Volens.

UNDER the leadership of Mr. Madison Devlin, the advanced orchestra has contributed many pleasurable hours to school life. With Irwin Gimov as Concert Master, it has contributed something new—court concerts. These are given during the lunch periods and have proved to be a great success. The orchestra has played for dramatic productions, at the opening dedication of the new boys' gymnasium, and at Commencements. It is expected that the members will play for some of the 1939 Golden Gate-International Exposition audiences. ¶The red and white uniformed school band under the baton of Jack Rubke and the marching direction of Drum Major Allen Smithson, has played at all football games and has fired student-body spirit. Led by David Freed, the dance orchestra has been invaluable at class dances. ¶Much credit is due our fine music department for interesting 282 students to become members of nine different instrumental groups.





# BOYS' GLEE

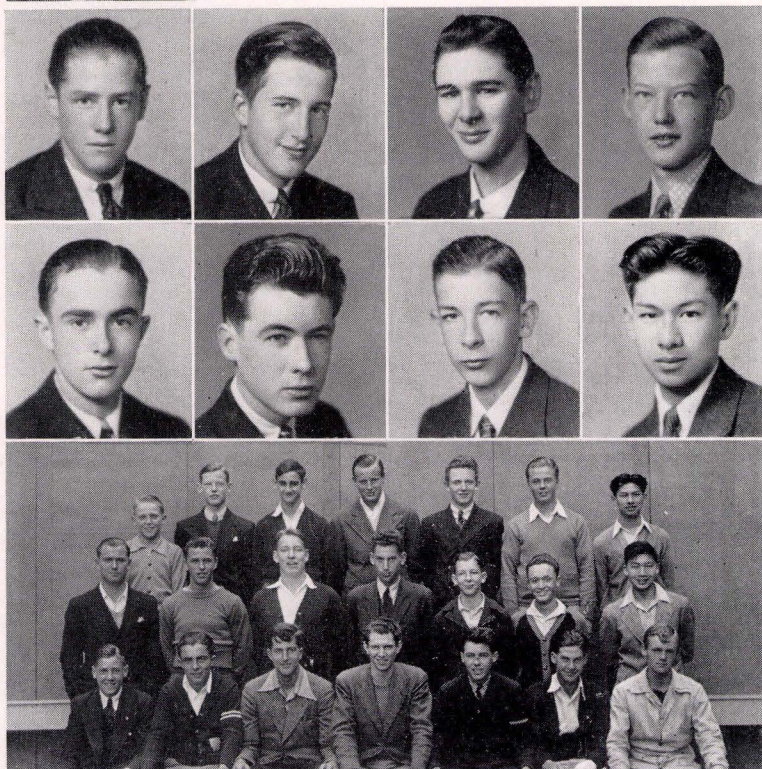

GORDON KENNY  
President

Milo Archibald  
Robert Bareilles

William Garry  
Paul Kohler

Hugh Houston  
Richard Landra

Eugene McClain  
Robert Tom

## BOYS' ADVANCED GLEE

*Third Row—Mehner, McClain, Sommer, Buchan, Kilty, Holman, Tom. Second Row—Backman, Reyburn, Culver, Pullman, Landre, Blanch, Choy. First Row—Archbold, Barreilles, Garry, Kenny, Houston, Puntigam, Robertson.*

**D**UE to Miss Neppert's absence for three weeks early in the term, a later start than usual was made but with the whole-hearted cooperation of the members, the Glee Club soon reached its usual fine standard.

¶The single quartet of the Boys' Glee Club, composed of William Garry, Hugh Houston, Gordon Kenny and Gene Mead, represented Lowell at an Aptos Junior High Assembly. Their selections were "Carmencita," a Mexican folk song; two negro spirituals, "Who Did," and "Climb Up Ye Chillen Climb," and "Dream Boat." On various occasions the double quartet rendered its usual interesting group of selections, notably at the Commencement Exercises.

¶This Glee Club specializes in A Cappella singing. When an accompaniment is needed for lighter songs, Eugene McClain has proved himself very efficient. Officers for the term were: president, Gordon Kenney; vice-president, William Garry; secretary, Hugh Houston, and librarian, Paul Kohler.



# GIRLS' GLEE



Shirley Rouse  
Shirley Button

Neva Foster  
Jean Henderson

Lillian Morgan  
Irene Old

Jeanne Radanovich  
Pearl Steiner

DORIS LEWIS  
President  
Barbara Smith  
Lorraine Thomas

## GIRLS' ADVANCED GLEE

*Third Row*—Sherriffs, Davis, Hayes, Arnault, Banton, Tedrow, Prins, Old, Thomas, Smith, Libby, Morgan, Carscadden, Mann. *Second Row*—Fain, McGrath, Durgin, Burnett, Yaffee, Reid, Finley, Arrillaga, Pereyra, Saysette, Benatar, Neil, Jacoby. *First Row*—Erwin, Ross, Beall, Spivak, MacFarlane, Button, Radanovich, Rouse, Miss Alexander, Lewis, Steiner, Schmuck, Ralston, Thomas.

UNDER the direction of Miss H. J. Alexander, the Triple Trio and Girls' Advanced Glee Club have given many successful programs: Officers of the Glee Club were, Doris Lewis, president; Jeanne Radanovich, vice-president; Pearl Steiner, secretary; Betty Carscadden and Lorraine Mann, librarians, and Shirley Rouse, accompanist.

¶The highlight of the term was that the Club was given new gowns to be worn at Commencement. At the time of publication the girls had entertained at two performances; one on Constitution Day, the other at a meeting of the Parent-Teacher Association. They plan singing at graduation.

¶The nine girls composing the Triple Trio have shown much talent. They are: Shirley Button, Jean Henderson, and Jeanne Radanovich, first sopranos; Neva Foster, Barbara Smith and Lorraine Thomas, second sopranos; and Lillian Morgan, Irene Old and Pearl Steiner, altos. Much appreciation is due this fine group of girls for the enjoyment they have rendered their audiences.



# DRAMATICS

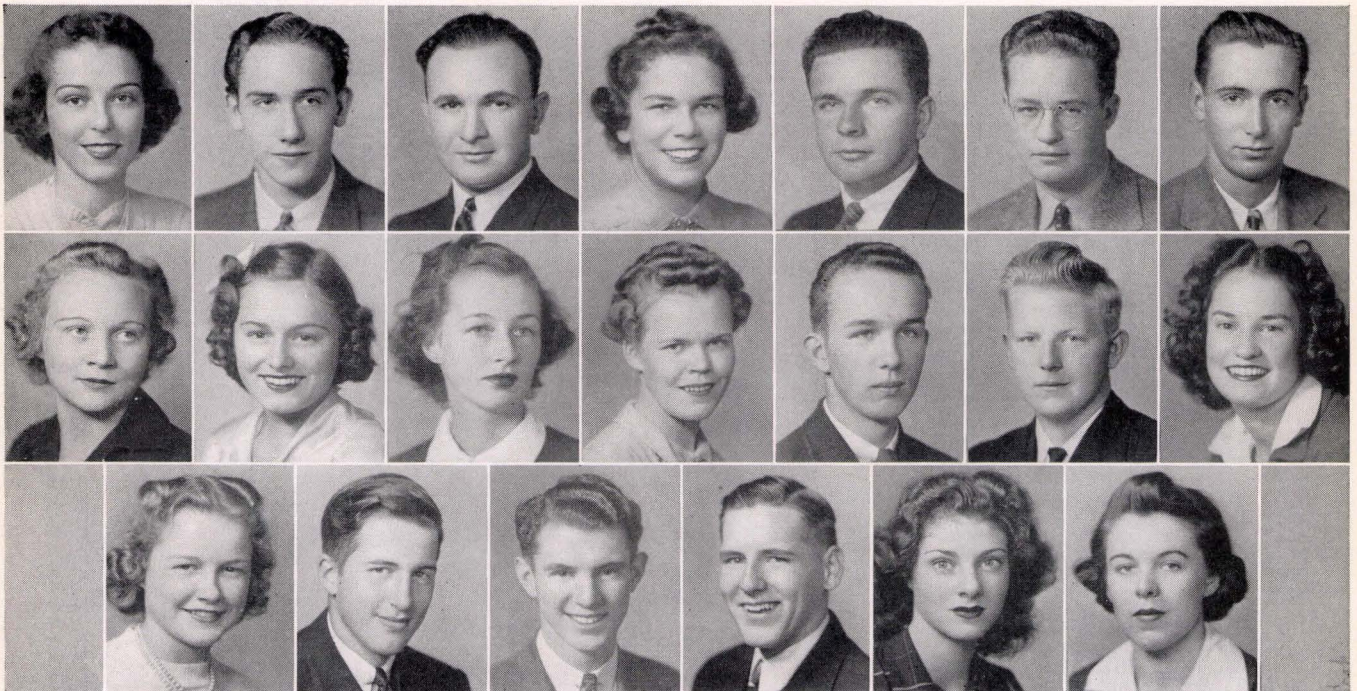

Jean Arnold      Dale Farnow      Marshall Gordon      Jean Levinson      William McLaughlin      Frank Quinn      Clifford Wiley  
 Shirley Cruickshank      Dorothy Fitzpatrick      Teresa Guilfoil      Edna Lucy      Warren Mohr      Allan Sapiro      Rosemarie Young  
                                  Yvonne Cyr      William Garry      Gordon Kenny      Jack Lynch      Patricia Niemeyer      Dorothy Stapff



PRISCILLA FINLEY  
 President  
 Dramatics Club

**S.** K. POLLAND, director, presented two one-act plays to an all-girls assembly. "The Women Folks," concerned a prospective bridegroom (Clifford Wiley), hounded by his family, (Jean Arnold, Yvonne Cyr, Jean Levinson, Edna Lucy, June Nielson, and Vera Sedloff). "The Adventure" was about a young man (William Tibbs), bored with life; and his doctor (Marshall Gordon). Shirley Cruickshank, William Puntigam, and Barbara Starr supported. ¶ Given at a mixed assembly, in "Peetsville Drama Group," a short-lived dramatics society is interviewed by an old-time actress (Shirley Cruickshank). "The Ace is Trumped" treats of gangsters (Marshall Gordon and Gordon Kenny) tricked to their death by a waitress (Shirley Cruickshank). Later, three plays were presented. "Good Medicine" dealt with a starving young doctor (Clifford Wiley), his wife (Yvonne Cyr), and the illnesses of society matron (Edna Lucy). In "Little Prison" an elevator sticks in a department store. Casted were Shirley Cruickshank, Dorothy Fitzpatrick, Priscilla Finley, Norma Ramsgard, and Barbara Starr. "Still Alarm," a melodrama, was played in polite society form. Honnert, Kenny, Tibbs, and Wiley acted.

## DRAMATICS SOCIETY

*Second Row*—Arnold, Nielson, Puntigam, Morgan, Reyburn, Kenny, Lynch, Tibbs, Gordon, Wiley, Cowles, Katz, Cohen, Lapidaire. *First Row*—Cruickshank, Cyr, Manuel, Randall, Ramsgard, Bernstein, Brown, Finley, Stapff, Levinson, Sedloff, Lucy, Brown, Brodofsky.

## STAGING COMMITTEE

Puntigam, Lynch





ON November 15, 16, and 18, the term play, "Stop Thief," by Carlyle Moore, an hilarious comedy, was presented to three enthusiastic audiences.

¶The action takes place at the Carr residence in Providence, Rhode Island, on the marriage day of Madge Carr and James Cluney. The plot concerns the plans of two crooks, Jack Doogan and Nell, his partner in crime, to steal the many valuable wedding presents which the couple have received. Complications arise when certain members of the wedding party are believed to be kleptomaniacs. The plot becomes more intricate, uproarious, until the third act, when the whole triangle is straightened by the arrival of the sergeant of police. Jack Doogan and Nell are finally forgiven and married, as are Dr. Willoughby and Joan, and Madge and James Cluney. Thus, a happy ending for all is reached.

¶Much credit is due the untiring work of the staging committee, consisting of Joseph Friedman, Jack Lynch, Theodore Pohlmann, Robert Puntigam, and George Roback. The difficult stage settings were much admired. But it is Mr. S. K. Polland, Lowell's expert dramatic coach, to whom the excellent directing honors should rightfully be paid.

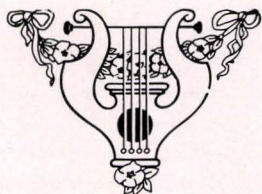

# STOP THIEF

Presented by

The Lowell High School  
Dramatics Club

A Mystery-Comedy in Three Acts

By CARLYLE MOORE

## CAST

(in order of appearance)

Joan Carr.....Rose Marie Young, Teresa Guilfoil  
Mrs. Carr.....Dorothy Stapff, Dorothy Fitzpatrick  
Caroline Carr.....Jean Arnold, Ruth Feathers  
Madge Carr.....Yvonne Cyr  
Nell.....Shirley Cruickshank  
William Carr.....Dale Farnow  
James Cluney.....William Garry  
Mr. Jamison.....Frank Quinn  
Dr. Willoughby.....Clifford Wiley  
Rev. Mr. Spelvin.....Warren Mohr  
Jack Doogan.....Gordon Kenny  
Joe Thompson.....Allan Sapiro  
Sergeant of Police.....Marshall Gordon  
Police Officer O'Malley.....Joseph Horn  
Police Officer Clancy.....Jack Lynch  
Police Officer Casey.....George Roback  
A Chauffeur.....Robert Puntigam

The entire action of the play takes place in the Carr residence, Providence, R. I. The incidents occur during the actual playing time of the piece.

## SCENES

- ACT I. Living room of the Carr residence.
- ACT II. The same.
- ACT III. The same.

Directed by SAMUEL KAY POLLAND

Stage Manager—BOB PUNTIGAM

Staging Committee—PRISCILLA FINLEY, Chairman  
JACK LYNCH, JOE FRIEDMAN, TED POHLMANN

Musical Selections by Lowell Orchesra, under direction of MADISON DEVLIN

Overture—Mlle. Modiste.....Herbert  
Act I—From a Japanese Screen.....Ketélbey  
Act II—March of the Toys.....Herbert  
Exit—March Lorraine.....Ganne



limax of the play was reached when the Police Sergeant (Marshall Gordon) arrived with warrant to search the house. Only trouble was that the crook Jack Doogan (Gordon Kenny) stole the warrant. Here the cast is on its hands and knees looking for it.

ll through the fast moving scenes, the bride and groom (Yvonne Cyr and Bill Garry) stayed close together.



Mr. "Skippy" Polland was responsible for the play. He is shown here in a typical position as he critically surveys a practice performance.



All through the play Jack Doogan (Gordon Kenny) was forced to do some fast explaining to keep up his pretence of being a detective. Eventually he had half the cast believing they were kleptomaniacs. In the end, however, he is forgiven by the Carr family and marries his accomplice (Shirley Cruickshank) who is the maid.



# DEBATING

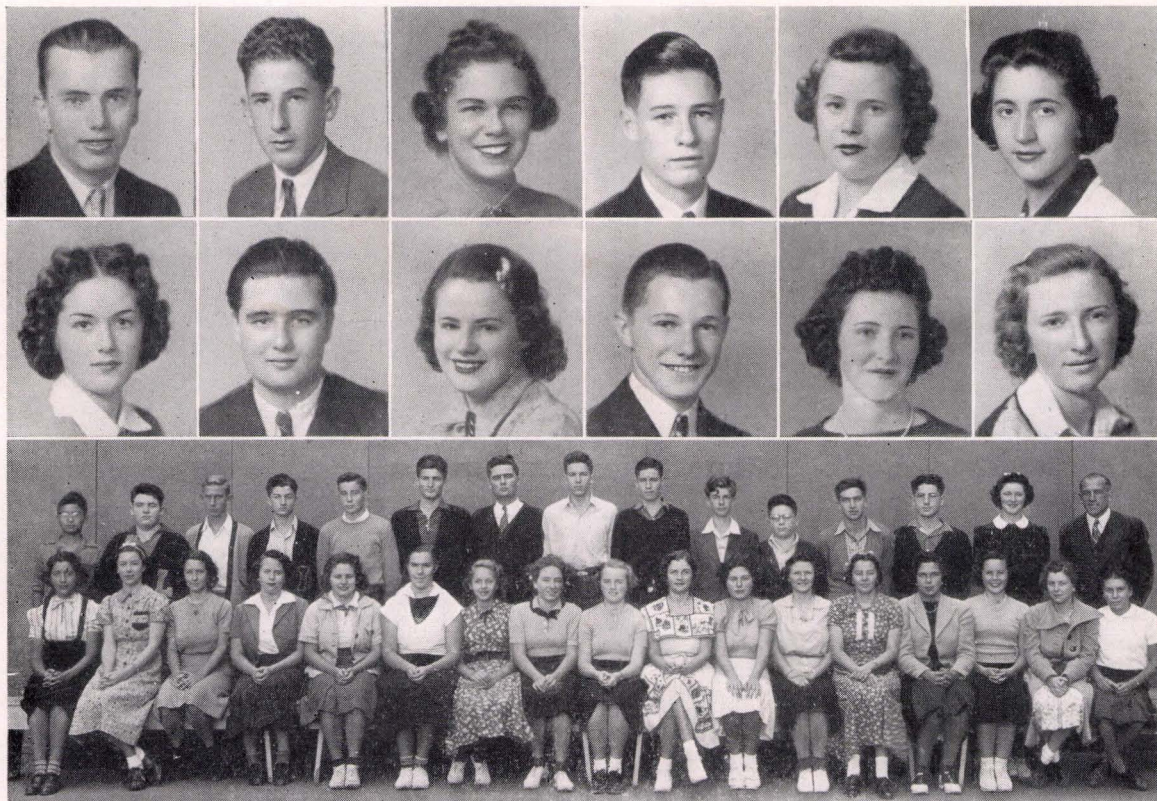

Hans Beetz  
Barbara Don

Arthur Foff  
Frank Gillio

Jean Levinson  
Barbara McRae

Frederick Mielke  
Donald Minkler

Marian Neustadt  
Mary O'Brien

Pearl Steiner  
Barbara Smith

*Second Row*—Kitagawa, Cassidy, Conn, Alch, Parkinson, Friedman, Gillio, Sawtelle, Mielke, Pentlend, Katten, Karonsky, Robins, O'Brien, Mr. Lorbeer. *First Row*—Steiner, Ross, Shank, Neustadt, McRae, B., Lewis, Carpenter, McRae, S., Sutton, Lapidaire, Callow, Heiss, Wagner, Levinson, Hubbard, Lee, Shirpsen.



ALAN ALCH  
President  
Debating Society

**T**HIS year, as in every year past, Lowell has shown itself to be truly one of the foremost debating schools in the entire state of California. More than eighty enthusiastic students turned out for debating this term, and each was given a chance to prove his ability. The person responsible for bringing Lowell up to its topmost rank, is Mr. George Lorbeer. Lowell's fall forensic victories commenced with a league debate against Continuation High School. Alan Alch and Barbara Smith defended our school's honor and came out victorious. Frederick Mielke and Donald Minkler won their league debate from George Washington High School on the same day. The subject of the debates was: Resolved; "That the United States should establish an alliance with Great Britain."

¶ A little later in the term, two Lowell teams consisting of Barbara Don and Barbara McRae; and Marian Neustadt and Pearl Steiner, went to the Modesto High School for a practice debate. Another practice debate was held at Lowell with Santa Rosa High School as the opponents, and Ellen Shank and Betty Ross, and Carla Wagner and Carla Wassersleben upholding the home ground.

¶ On December 1, the All City Oratorical Contest was held at Mission High School. Participants were Frederick Mielke and Mary Elizabeth O'Brien.

¶ The Modesto Tournament was held right on the heels of the Oratorical Contest—on December 3. Lowell



# DEBATING



The bulletin board in back of Mr. Lorbeer's room is well known to debaters who constantly refer to it for announcements, results, and general information.

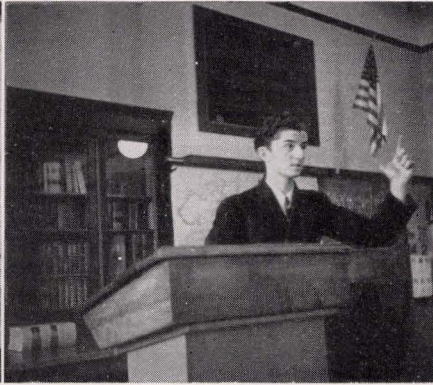

Ace league debater and president of the society is Alan Alch, shown here delivering a vital rebuttal thrust.



Coach of debating is George C. Lorbeer. After school, he can always be found with a flock of debaters around him discussing forensic tournaments, oratorical contests, etc., etc., etc.

sent fifteen teams to the tournament, to participate in the junior and senior divisions of the contest. The subject was: Resolved; "That the United States should adopt a policy of compulsory arbitration."

¶ The State Tournament followed on December 10 with thirteen teams entered. Those were: Rosenblatt and O'Brien, Cobb and Hubbard, Mielke and Minkler, McRae and Sawtelle, Don and L. Cohen, Parkinson and Neustadt, Alch and Steiner, Gillio and Beetz, Ross and Shank, Foff and McDonough, Wagner and Wassersleben, Friedman and Zelinsky, and Heiss and R. Cohen. The subject once again was "Compulsory Arbitration." Entered in the Girl's Oratory were Frances Hubbard, Pearl Lapidaire, Jean Levinson, Mary Elizabeth O'Brien, Barbara Smith, and Carla Wassersleben. In the Boy's Oratory were Frank Gillio, George Kitagawa, and John Rosenblatt. In the Extemporaneous speaking contest were Alan Alch, Hans Beetz, Frank Gillio, Frederick Mielke, Donald Minkler, and John Rosenblatt. Results of this tournament were not known at press time.

¶ A while later in the term, two more league debates were heatedly fought off. Alan Alch and Barbara Smith defended Lowell against Polytechnic High School. Donald Minkler and Mary Elizabeth O'Brien debated Girls' High School. The subject of both debates was: Resolved; "That the United States should adopt a system of socialized medicine,"

¶ Two non-decision debates with the California and Stanford Freshmen were held near the end of the term. Frederick Mielke, Donald Minkler, and Mary Elizabeth O'Brien debated the Stanford Frosh; while Alan Alch and Barbara Smith debated California's first-year men.

¶ During the Christmas vacation, a debating trip into Washington and Oregon is planned. The debaters who are going, are Alan Alch, Frederick Mielke, Donald Minkler, and John Rosenblatt.

¶ To conclude the term, the Debating Society held its usual banquet at a local restaurant. Awards were presented to those students who had made the most progress in debating and oratory during this fall term. Entertainment was provided by the Society members, and the entire function proved a great success. Lowell debaters have once again seen a highly successful term, under the excellent leadership of President Alan Alch, with John Rosenblatt and Betty Baget as vice-president and secretary.



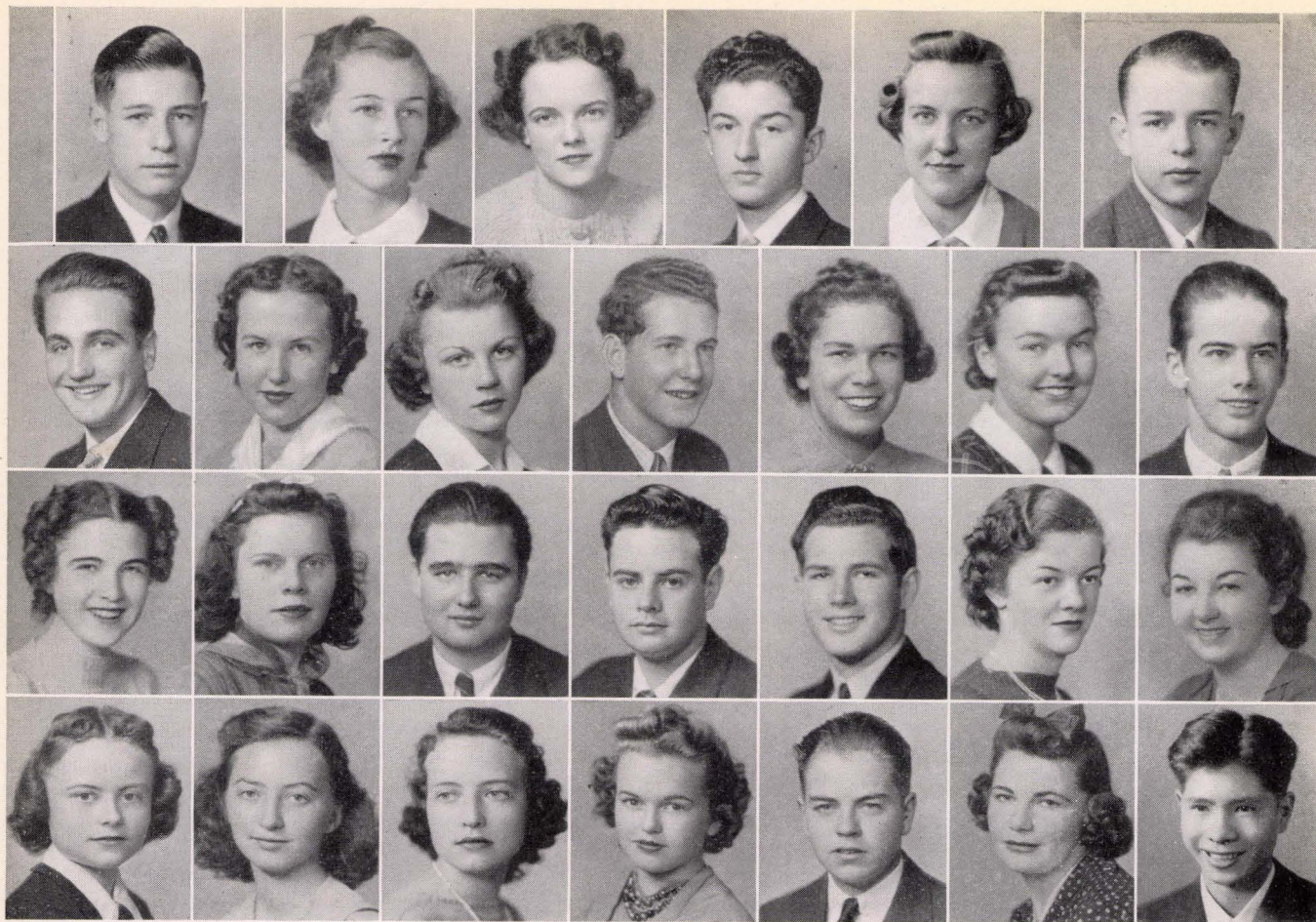

FREDERICK MIELKE  
*Editor*

Robert Bacigalupi  
Carol Barnes  
Barbara Burke

TERESA GUILFOIL  
*Co-Senior Editor*

Claire Butcher  
Helen Degenhardt  
Frances Ellingson

GERTRUDE FERRIS  
*Co-Senior Editor*

Helga Friedrichsen  
Frank Gillio  
Florence Hansen

ALAN ALCH  
*Photographic Head*

Alvin Heyman  
Edward Jellins  
Shirley Joy

SOPHIE GORTER  
*Financial Assistant*

Jean Levinson  
Dana Lovejoy  
Charles Mackenzie

BRUCE SUTHERLAND  
*Financial Manager*

Mary Marshall  
Dorothy Mills  
Marion Sherman

Floyd Smith  
Elena Thomas  
Henry Yee

Mr. McCord and Editor Mielke mount the pictures.

Mielke has the mounts photo-engraved.

Mielke okays the first printed pages "hot off the press."

## RED AND WHITE

FRED Mielke, with Mrs. V. T. Kuhnle, faculty-advisor, has, with skillful direction and editing, given Lowell one of its finest journals. Bruce Sutherland, with assistance from Sophie Gorter, has shouldered the heavy burden of finance very capably. Teresa Guilfoil and Gertrude Ferris handled the senior writeups. Mr. O. H. McCord supervised the taking of group pictures, and as technical director, gave pages the best layouts possible.

¶ Jean Levinson compiled information about dramatics, debating, clubs, and the low junior class. Elena Thomas edited Girls' Sports. Alvin Heyman reviewed football with Robert Bacigalupi assisting in the numerous other boys' sports. Barbara Burke took over the service societies and committees, the music groups, and the high junior class; Helen Degenhardt, lower classes and publications; Sophie Gorter, index and C. S. F.; Bruce Sutherland, low senior class; Frank Gillio, literary and R. O. T. C.

¶ "The Red and White" art staff, expertly directed by Miss F. L. Herrmann, consisted of: Carol Barnes, Claire Butcher, Helga Friedrichsen, Frances Ellingson, Florence Hansen, Edward Jellins, Shirley Joy, Dana Lovejoy, Mary Marshall, Dorothy Mills, Marion Sherman, Floyd Smith, and Henry Yee. Shirley Joy designed the cover.

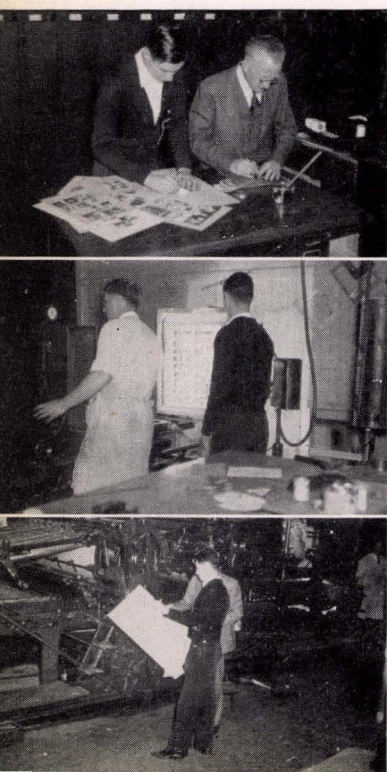



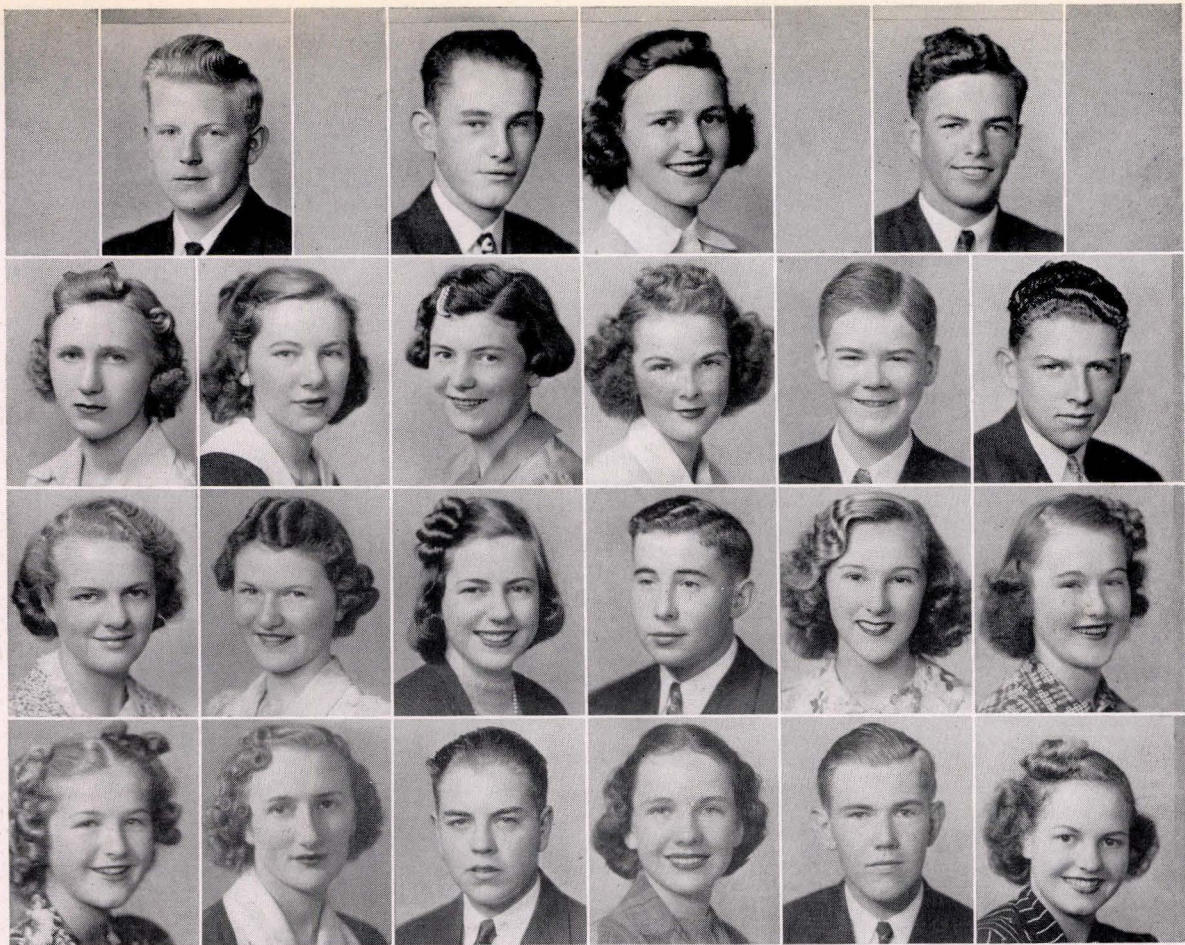

ALLAN SAPIRO  
*Editor*  
Edith Bliss  
Gloria Essmann  
Roberta Falen

Katinka Gallin  
Dorothy Heiss  
Jean Kronwetter

GAVIN HIGH  
*Associate Editor*  
Dorothy Lee  
Betty Lewis  
Charles Mackenzie

SUSAN PETERS  
*Assistant Editor*  
Frances McNeilly  
Benjamin Parkinson  
Claire Ridgway

WILLIAM CUNHA  
*Sports Editor*  
Robert Rockwell  
Vera Sedloff  
Warren Sleeper

Robert Schmalz  
Betty Sullivan  
Muriel Trendt

Sports Editor Cunha gets the story.  
Editor Sapiro and Miss Osborn edit the copy.  
Sapiro has the linotypist set it up.

# THE LOWELL

ALLAN Sapiro, with Miss E. M. Osborn, faculty advisor for "The Lowell," has given the students a term of fine reporting on latest school news.

¶ "Tepee Tales" revealed latest student gossip. Cardinal Club Notes—a new feature—disclosed the many club activities. Minute Interviews continued to give the students' opinions on "live" topics. Editorials by the staff demonstrated the Lowell spirit for activities in and out of school. The School Bond issue and the Girls' Gym were typical topic

¶ Associate and assistant editors, Gavin High and Susan Peters worked with Sapiro and William Cunha, boys' sport editor, to give Lowell students a splendid newspaper. Girls' sports were ably represented by Claire Ridgway and Dorothy Heiss. Special assistants Roberta Falen, Jean Kronwetter, Val LeClair, Dorothy Lee, Robert Rockwell, Robert Schmalz, and Vera Sedloff, helped tremendously. Candid Shots were taken by staff photographers Warren Sleeper and Charles W. Mackenzie, Jr. The staff reporters were efficient and capable in their share of news gathering. They were: Edith Bliss, Richard Borden, Gloria Essman, Katinka Gallin, William Gilman, Dorothy Majors, Frances McNeilly, Betty Mae Lewis, Ben Parkinson, Betty Sullivan and Muriel Trendt.

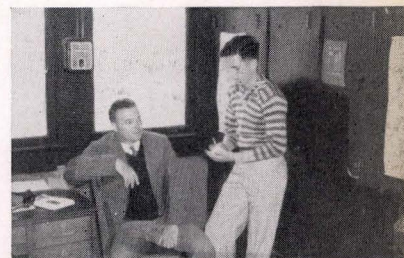



# SERVICE

## LIBRARY

*Second Row*—Gallin, Dawson, Lewis, Sipple, Pedemonte, Gardiner, Kallerup, Spivey, Kilcourse, Walter, Beeker, Chrisman, Coffey, Seidkin, Peaslee.  
*First Row*—Reilly, Shook, Kelly, Laysen, Scherer, Smith, Schwartz, Hubbard, Griffin, Zelechower, Knoph, Kellog, Mouradian, Lee, Gorman, McCook.

## CAFETERIA

*Third Row*—Fortro, Campbell, Gilkey, Clifford, Mihailoff, Reyburn, Majors, Thompson, Gamba, Archbold, Blum.  
*Second Row*—Otto, Baier, Feathers, Knoph, Larrieu, J., Hopkins, Curtis, Eichner, Singdahl, Gomperts, Pennell.  
*First Row*—Goldsworthy, Fowler, Schlamm, Campbell, Hughes, Finley, Brun, Larrieu, B., Don, Thomson, McRae.

## MR. MONROE'S

*Second Row*—Mr. Henrich, Madden, Horn, Hori, Rohback, Greenback, Conlisk, van der Wal, De Lara, Wilson, Maciel, Moore, Kracke, Cerf, Gentner, Mr. Monroe.  
*First Row*—Rennick, B., Baget, Rennick, M., Herrington, Zammitt, McNeil, Weisman, Butcher, Weed, Jorgensen, McFarlane, Broad, Irvin, Voorsanger, Coyle, Starostin, Goicovich, Harrison.

## MISS

**HARRISON'S**  
*Third Row*—Hand, Stoffers, Hill, Stephens, Litchfield, Guerna, Pantan, Slaughter.

*Second Row*—Schwerin, Boediker, Maghetti, Sloan, Conradi, Sapiro, Menary, Morris.  
*First Row*—Dodd, Sammis, Don, Seeger, Goldman, Miss Harrison, Casper, Kitchen, Meese.

## MOVIE

**OPERATORS**  
Mingst, Pedersen, Hauck.

## MRS. MILLER'S

*Second Row*—Johnson, Ellis, Flower, Helms, Cullinanee, Greenback, K., Voorsanger, Greenback, G.  
*First Row*—Noel, Simpser, Sedloff, Goldsworthy, Coyle, Mrs. Miller, Wherry, Jones.

## CARBOOK AND GAMES

Leavick, Madden.  
**HALLGUARDS**  
*Second Row*—Lee, Mason, Gunthorp, O'Brien, J., Anderson.  
*First Row*—Weed, Cornet, Rennick, B., Breenbaum, Harrington, Rennick, M.

## LAB. ASSTS.

Murai, McKillen, McInerney, Tong, Lowe.

**LOST & FOUND**  
Shook, Yelland, Snell, Wassersleben.

## BOOKROOM

*Second Row*—Pohlmann, Ghiselli.  
*First Row*—Sokolov, Mr. Alger, Callow.

## RESTROOM

Cummings, Wise, Anderson, Spiess.

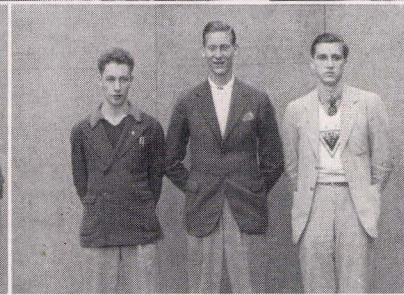



# CLUBS

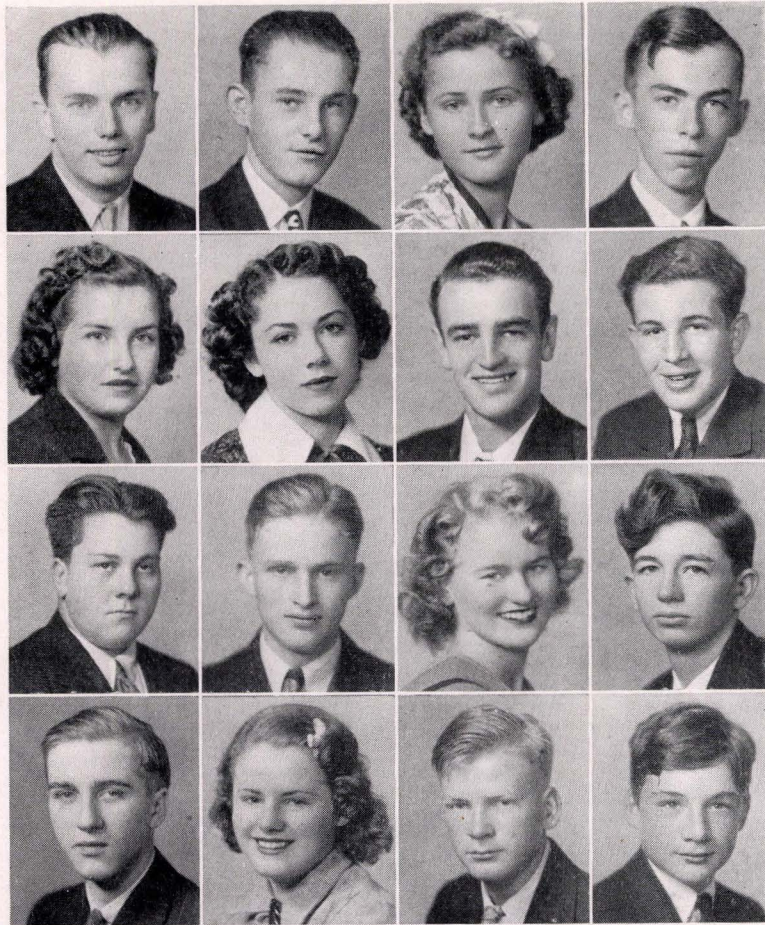

## PRESIDENTS

Hans Beetz  
*Literary*  
Frances Bittner  
*Chemistry*  
Robert Hagenah  
*Telegraphy*  
Severance Hauck  
*Hi-Y*

Gavin High  
*Junior Game Patrol*  
Virginia Lorigan  
*Spanish*  
James McFarland  
*Tropical Aquaria*  
Barbara McRae  
*Music*

Grace Nell  
*German*  
Donald Peters  
*Bicycle*  
Edna Pedersen  
*Psychology*  
Robert Pederson  
*Chess*

Richard Rafael  
*World Problems*  
Peter Rossick  
*Advanced Chess*  
Victor Rundle  
*Camera*  
Pierre Salinger  
*Stamp*

THIS term proved to be one of the largest and most enthusiastic club terms Lowell has ever seen. New memberships soared higher than ever, and activities were highly original. Four new clubs were founded.

¶The Bicycle Club, with Donald Peters at its head, took many enjoyable rides. A sizeable and eager group turned out for the newly-formed Spanish Club, with Virginia Lorigan as president. The Tropical Aquaria Club, guided by Mr. Henrich, with James MacFarland as president, found the study of tropical fish a most fascinating and instructive pastime. Perhaps the most original club to be formed was the Junior Game Patrol, which learned to protect wild life. ¶The veteran clubs of Lowell flourished well, participating in new and interesting projects.

¶The Psychology Club was fortunate in having a number of fascinating speakers, among them the "Good Neighbor." Many photographic experiments were carried on by the Camera Club in its "dark-room," made possible by Mr. Baker. The Chess Clubs held a tournament, heatedly played off. The Chemistry Club performed experiments, delving into many of the wonders of that subject. ¶All clubs proved very worthwhile, and all students who took part found this term highly interesting.



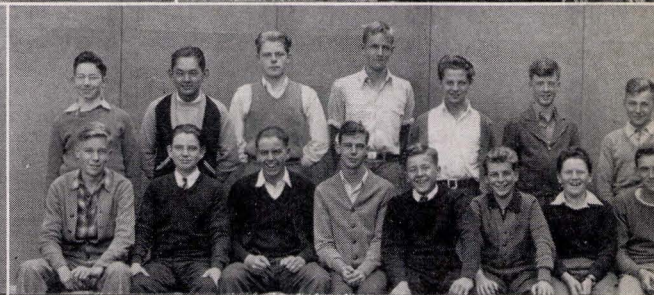

#### MUSIC

*Second Row*—Jones, E., Strauss, Kilky, Beetz, Ryan, Steiner, Shank. *First Row*—Jones, C., Foster, Day, McRae, Ross, Poynor, McRae.

#### STAMP

*Second Row*—Pool, Hunt, O'Brien, Schmidt, Eckart, Sipple, Wood, Gindrat, Burke. *First Row*—Milligan, Jones, Althausen, Clarvoe, Salinger, Lobell, Tweedale, Spouse, Helzberg.

#### BEGINNERS' CHESS

*Second Row*—Pickett, Hunt, Tonnesen, Anderson, Schmidt, Cardelli. *First Row*—Tooley, Clarvoe, Tweedale, Gindrat, Tyrwhitt.

Chemistry Club president, Frances Bittner, tests for a chloride ion, while Lorraine De Mers looks on.

#### CAMERA

Rundle, Taft, Twohy, Geary.

#### INTERMEDIATE AND ADVANCED CHESS

*Second Row*—Sipple, Peach, Eckart, Salinger. *First Row*—Pentland, MacFarlane, Rossick, Edwards, Katten.

#### TELEGRAPHY

*Second Row*—O'Connell, Yamamoto, MacFarlane, Zeile, Duane, Truby, Schulz. *First Row*—Brennan, McLaughlin, Mackenzie, Taft, Kritsky, Newman, Wales, Dunne.

#### BICYCLE

Onesti, Fay, Dieden, Kahn, Brown, Archbold, Leicester.

#### LITERARY

*Second Row*—Bik, Ryan, Rafael. *First Row*—McRae, Beetz, Lynch.

Marshall Taft of the Camera Club makes a print from one of his negatives.

William Hanley examines the condition of the Aquarium Club's fish.



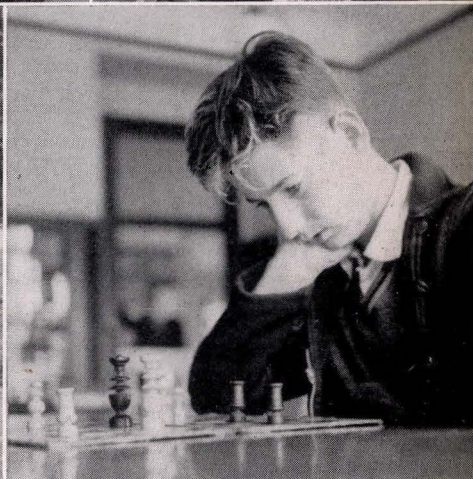
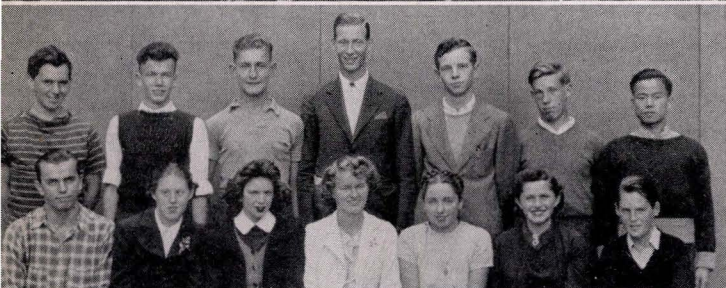
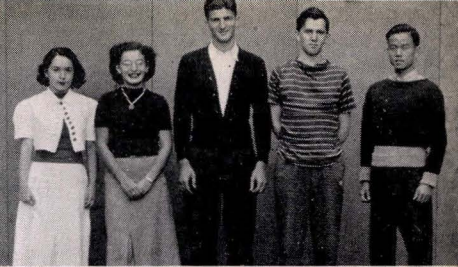

#### TROPICAL AQUARIA

*Second Row*—Martens, Sondaho, Gindrat.  
*First Row*—Hebbron, Pool, McFarland, Schmidt, Sipple.

#### PSYCHOLOGY

*Second Row*—Bik, Quirk, Griffin, Pedersen, Stafford, Haber, Fong.  
*First Row*—Beetz, Van Heekeren, Nielson, Pedersen, O'Melvenny, Roitenstein, Hughes.

#### CHEMISTRY

Rovai, DeMers, Schilling, Bittner.

Robert Hagenah, president of the new Telegraphy Club, sends a code message.

#### GERMAN

*Second Row*—Nell, R., Wagner, Pereyra.  
*First Row*—Wagner, White, Dr. Martine, Nell, G., Spivey.

#### JUNIOR GAME PATROL

*Second Row*—Kendall, Sullivan, Gunthorp, Henneberry, Surtees, O'Brien. *First Row*—Collingwood, Bareilles, Kahn, High, Norton.

Bicycle members, Alton Brown, Frank Kahn, and John Leister practice cycling in the park.

#### WORLD PROBLEMS

Grant, Cornet, Friedman, Bik, Fong.

#### HI-Y

*Second Row*—Larson, Copp, Craig, Mr. Fast, Hoffman, Taylor.  
*First Row*—Mauer, Ginther, Hauck, Graves, Farwig, Mingst, Goldfinger.

#### SPANISH

*Second Row*—Thomas, Wolf, Sawetelle, Cornet. *First Row*—Starostin, Burt, Sant, Essmann, Neil.

Dick Hirshfeld, Chess Club man, studies a difficult situation during a chess contest.



# ATHLETICS

**T**HRILL of competition – straining bodies – flashing plays – sportsmanship – screaming grandstands – eager vendors – deep-voiced public address system – fighting, twisting yell leaders – waving pom-poms – marching band – have all helped to make the spirit of competition in athletics one of the finest developments of our modern school life.







From one shrimp  
to another.  
Jean Marie Borst  
French I.









*Backfield Captain*  
**MILT VUCINICH**



#### SQUAD

*Third Row*—Beaver, Wiedenhofer, Caglieri, Council, Rhodes, McGinn, Norton, Russell.  
*Second Row*—Jones, Milton, Ross, Tibbs, MacKinnon, Cain, Williams, Garcia.  
*First Row*—Kracke, Marcus, Musante, Vucinich, Gentner, Canfield, O'Brien, Burmeister.

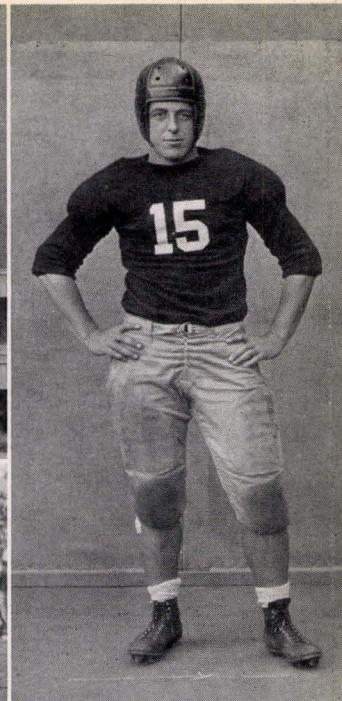
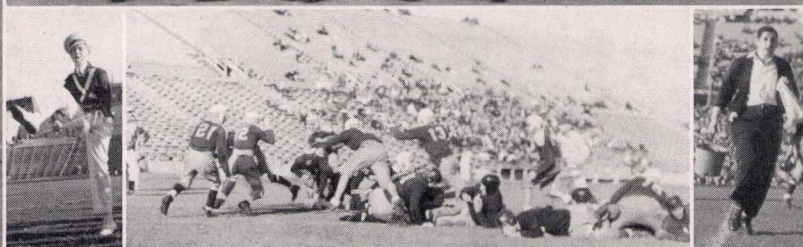

*Line Captain*  
**ERNIE GENTNER**

# FOOTBALL

ONE of the most powerful aggregation of prep gridsters ever assembled made this year's Lowell football team one of its greatest. Smothering Balboa, St. Ignatius, Sacred Heart, Commerce, Mission, the Red and White, called by some "the gem of the generation," played Galileo for the prep championship, but were defeated in a dramatic upset. Composed of Moore and Cooney, ends; Chase and Epting, tackles; Gentner and Berwick, guards; Joslyn, center; Morgan, quarterback; Gregory, right half; Honnert, Sloan, Musante, alternating at left half; Vucinich, full; the team played its first pre-season game against Jefferson, winning 14-0. In this game the power of the line was shown. The strength of the Lowell reserves was displayed when Vallejo was whipped, 31-0. San Rafael was smothered, 24-0 in a night game; Burlingame in a close 6-0; the San Francisco Junior College Reserves, at the Seals' Stadium, 13-0. Undefeated Bellarmine was downed, 12-0. This completed a series in which Lowell was the only team undefeated in practice games. Canfield, McKinnon and O'Brien suffered early injuries which kept them out for the balance of the season; Joslyn's injury in the Commerce contest lost him until the Poly fracas.

¶ Next year the Cardinals will be minus Berwick, Caglieri, Chase, Epting, Gentner, Havey, Marcus, Molina, Morgan, Moore, Musante, Sleeper, Sloan, Todd, Vucinich, but Berg, Beaver, Brolan, Brose, Burmeister, Camarco, Canfield, Cooney, Council, Garcia, Gregory, Hamilton, Honnert, Hupka, Jones, Joslyn, Kracke, Milton, MacKinnon, Neher, O'Brien, Rhodes, Russell, Stephenson, Tibbs, Wiedenhofer, and Williams, in addition to men who have gained valuable experience on the 30's, should form a valuable nucleus for Coach "Mike" Voyne to work with in 1939.



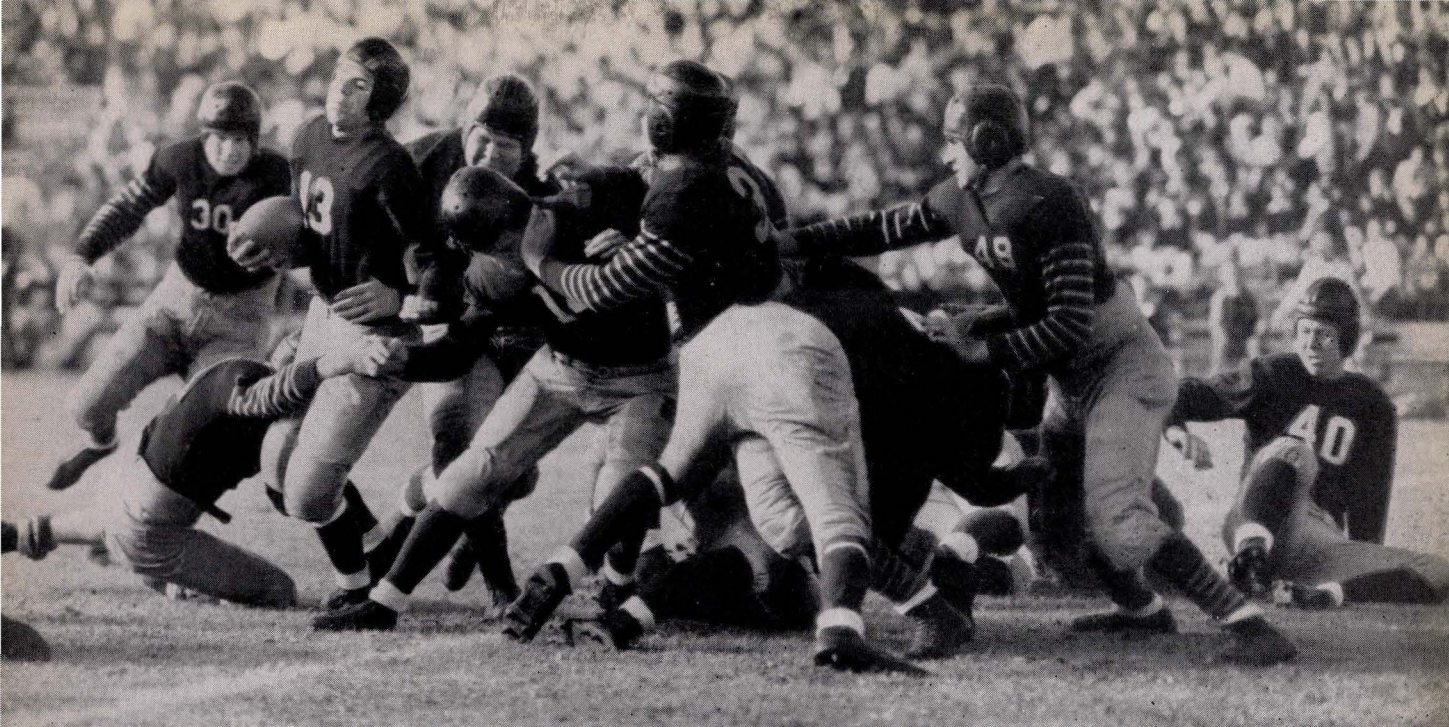

Sloan (13) ploughs through the middle with the help of Canfield (14). Buccaneers Hughes (30) Robertson behind Sloan, Sans (48), try to stop him. Burmeister (40) takes a spill.

#### LOWELL 15, BALBOA 0—September 7

**A** POWERFUL line, and fast-charging backs spelled doom for fighting Balboa in the season's opener. The first quarter was scoreless. Gregory's kicking and the line's power kept the Bucs from Indian territory. The big red machine started rolling in the second quarter with Honnert's slashing seven-yard gain. Vucinich through center, Gregory off tackle, brought the ball to Balboa's one. Vucinich went over. In the same quarter the ball was again maneuvered near enough for Joslyn to kick a field goal. In the final quarter, Sloan went over for a touchdown, completing a 54-yard march.

#### LOWELL 12, ST. IGNATIUS 0—September 23

**T**HE Saints' championship hopes were blasted when the Cards marched up and down the field at will. The Indians got going in the second period when Gregory's kick was slapped out of the receiver's hands for Chase to recover on the eight. Honnert brought the ball to the two; Vucinich smashed inside guard three times, to the one but failed to go over. St. Ignatius punted to its own sixteen and Honnert carried to the eleven. Vucinich's pass to Sloan in the flat was good, Sloan running to a touchdown. In the third quarter Sloan intercepted a pass and returned to the twenty-four. Vucinich plowed to the two. Sloan sliced over through tackle. The fourth quarter was scoreless.

#### LOWELL 27, SACRED HEART 0—October 1

**I**N a lop-sided game, Lowell conquered Sacred Heart. The first quarter saw no score. Chief disaster was the injury to Canfield, star back, forced out for the season. Musante scored from the twenty-eight in the second period. Morgan converted. In the second half, Sloan caught a pass from the forty-eight and skirted over the goal-line. Morgan converted. Honnert from the five went over for the third score. Garcia plunged to the two from Indian territory. Milton carried it over.





STEPHENSON, Center



TIBBS, End



BERWICK, Guard

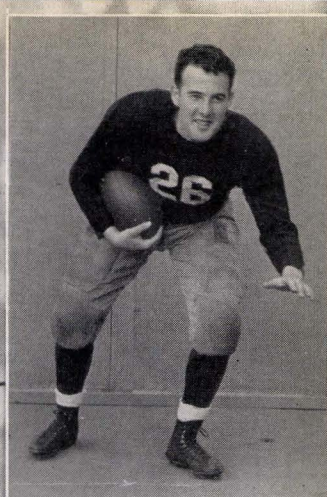

MARCUS, Quarter

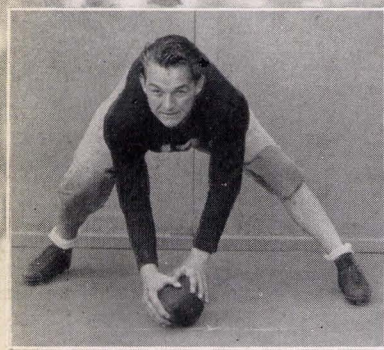

KRACKE, Center

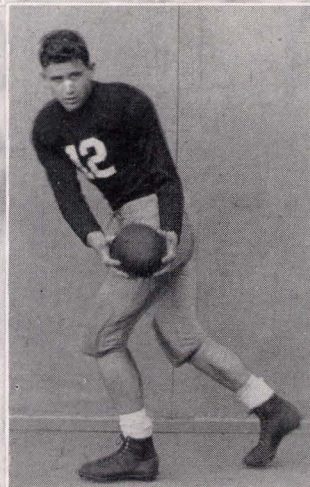

MUSANTE, Half

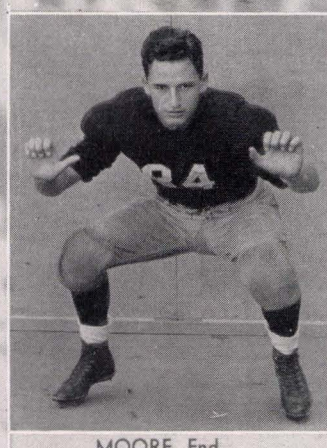

MOORE, End



LUCY, Center



HONNERT, Half



BROLAN, Guard

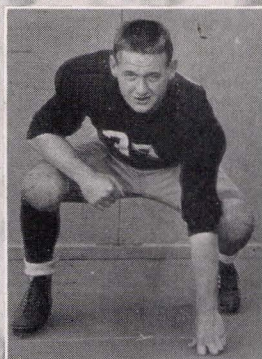

EPTING, Tackle



MORGAN, Quarter

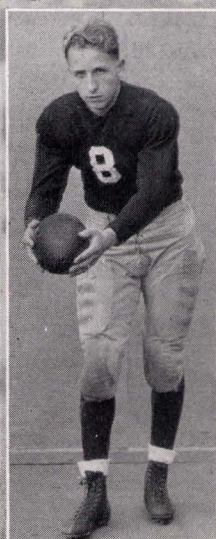

GREGORY, Half



TODD, Tackle







McKINNON, End

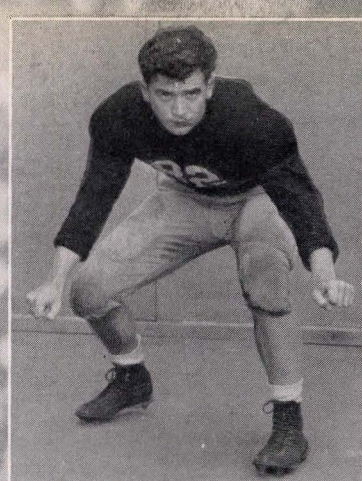

COONEY, End

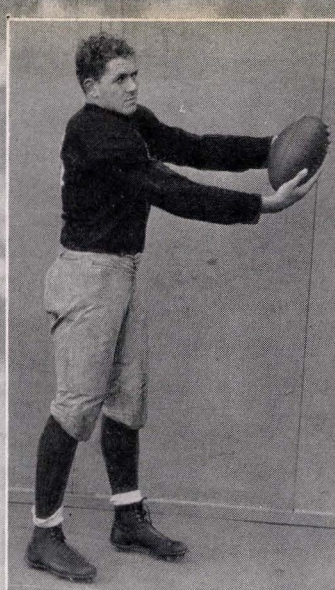

COUNCIL, End



SLOAN, Half

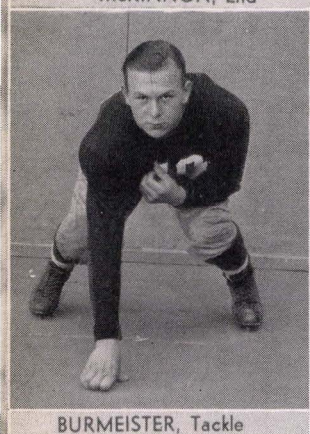

BURMEISTER, Tackle

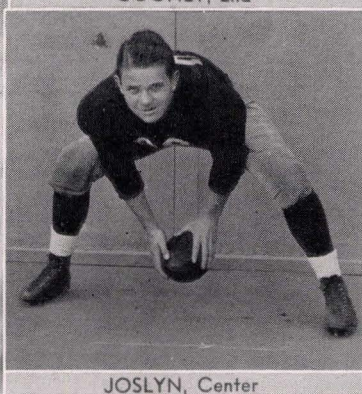

JOSLYN, Center



CHASE, Tackle

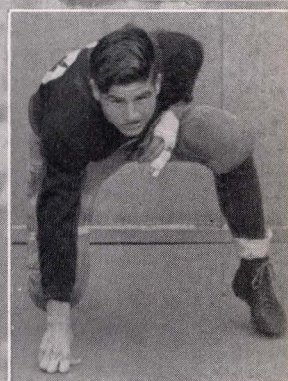

O'BRIEN, Guard

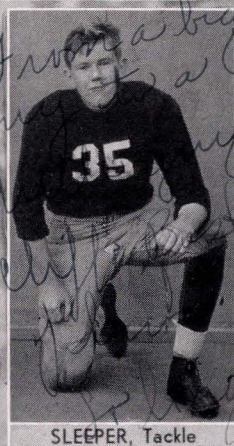

SLEEPER, Tackle



MOLINA, End





Bartlett (20) of Commerce is stopped by Morgan (front) and Berwick (behind) as Cooney (82) and Moore (84) of Lowell and Tacalino (50) of Commerce get in on the play. "Ref" Eisan to the fore!

Vucinich (29) packs the pigskin and is met by Ignation star Forrest. McGuirk (11) and Jack Smith (27) of S. I. run to aid Forrest. Note Sloan, Morgan, Gentner, grounded on the left.

A tense moment for the Lowell bench—you name the boys.

"Moose" Musante attempts a flying block on two Galileans, as Gregory's kick is blocked by Bidwell (reaching high) in the Lion game. Vucinich (29) in the foreground.

Coach Voyne diagnoses.

#### LOWELL 31, COMMERCE 6—October 6

**G**OADED by a six-point Commerce lead, Lowell thoroughly trounced the Bulldogs. In the first quarter, after a Commerce fumble, Lowell worked to the two but was held.

A Bulldog pass scored in the second period against the second-string. Honnert's twenty-three-yard run started the Indian drive. A pass, Sloan to Vucinich, tied the score. Midway in the third quarter a long pass from Vucinich on the forty, to Gregory, broke the tie. A few plays later, Vucinich's pass interception made possible Honnert's end-run score. Morgan converted. Climaxing another Vucinich-engineered drive, Honnert scored inside tackle from the ten. In the fourth period Garcia charged seventy-eight yards to the seven. A pass to Council was the thirty-first point.

#### LOWELL 19, MISSION 0—October 14

**M**ISSION'S snarling Bear was humbled when a recovered fumble in the first quarter gave Lowell a starting break. Vucinich slashed through the secondary for gains, Sloan alternated in carrying, until, around right end, he made the first score. The second and third periods were scoreless. Started by Gregory in the fourth quarter, Sloan and Vucinich carried to the seven. Vucinich knifed to a touchdown. In the last minute of play, Mission threw a desperate pass but Gregory intercepted to run twenty-eight yards for another score. Morgan converted.

#### LOWELL 0, GALILEO 9—October 29

**T**HE Lowell Indian and the Galileo Lion fought before 20,000 fans for the city prep championship in a Saturday game. A highly-favored Indian had been conquered for the first time in ten games by an inspired underdog team in one of the biggest upsets in prep history. In the first quarter Galileo had Lowell on its own one-yard line, the result of a Lion kick. Gregory's attempted punt out of danger was blocked and an automatic safety chalked up. Lowell looked promising in the second quarter as Sloan, Vucinich, Gregory brought the ball from the 50 to the 22. But Galileo intercepted Lowell's pass and marched down the field to pay-dirt. Lowell, in the final period, completed many long passes but couldn't score. Line Captain Ernie Gentner showed the greatest ability to stop Galileo plays, forcing his way into the Purple and Gold backfield time after time for crucial tackles.



### LOWELL 0, GEORGE WASHINGTON 3—November 8

IN the last fifteen seconds Le Baron's "educated toe" booted the pigskin squarely between the uprights, to break a scoreless game. After an exchange of downs in the first quarter, Lowell starting on its own thirty-three, and, with Vucinich, Gregory, and Honnert, brought it to the four but were held. During the last quarter many long passes were completed but nullified by Lowell at crucial points by costly fumbles. Credit is due Vucinich who played three-fourths of the game with a wrenched ankle, and to Tibbs for his splendid end-play.

### LOWELL 0, POLYTECHNIC 9—November 24

FIFTEEN seniors ended their high school football career Thanksgiving Day, when Lowell was defeated by an aroused Poly Parrot. The Indians were in Poly territory most of the first quarter, with the help of Epting and Gentner who made many crucial tackles. The second quarter was scoreless, as Lowell in the last three minutes started a 40-yard march, but lost possession of the ball on the 18. In the third quarter Kilday of Poly intercepted a pass on their 40 and ran it to the Indians' five, to put them in scoring position. The Indians held for three downs, and then Ellis kicked a field goal, tallying three points for the Parrots. A desperate catch, over the goal, by all-city end Beals of Poly gave them their touchdown. Splendid defense by the line held Poly to short gains. Lowell staged a desperate last-minute stand when Gentner blocked a punt near pay-dirt but Poly refused to yield a score.

Third Row—Mikami, Mason, Smith, S., MacKinzie, Aaronson, C., Forbes, Hansen, Mihailoff, Shanks, Geppert, Horn, Brooks, Rogers, Mielke, Ginther, Walker.  
 Second Row—Young, Ball, Rustici, Watson, May, Anyong, Lowen, Sullivan, Collangelo, Petry, Moore, Hamerslag, Waller, Leiniger, van der Wal, Ross, Sagehorn, Aoki.  
 First Row—Duncan, B., Peterson, Wanderer, Downey, Dereberry, Conn, Aaronson, J., Rubke, Smithson, Knapp, Graves, Prugh, Conradi, Schilz, Choy, Fukui, Duncan, J.

JACK RUBKE  
Bank Leader

BOB CURLEY  
Assistant Yell Leader

DON MINKLER  
Head Yell Leader

NOEL REYBURN  
Assistant Yell Leader

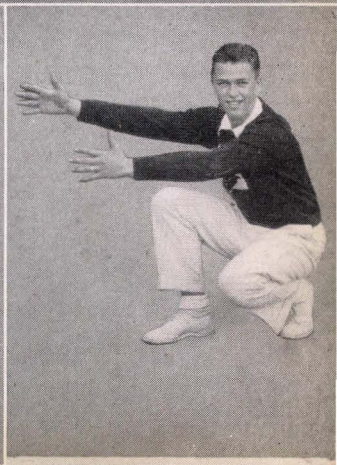
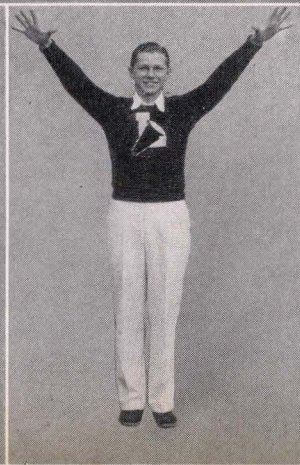
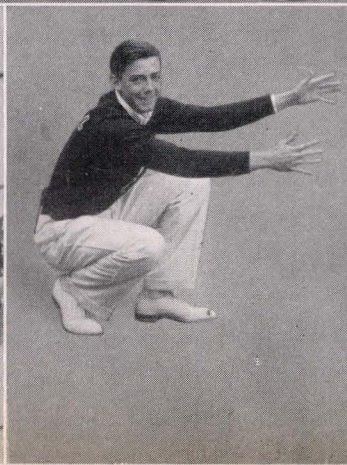





130 FOOTBALL SQUAD

STANLEY LIGHTY  
Coach

Third Row—Eustace, Madden, Horn, Evans, Thompson, Irwin, Simmons, Kamp, Varellas, O'Brien.  
Second Row—Buchanan, Misthos, Androvich, Schwarz, Drouin, Newman, Smith, R., McColgan, Corkrum,  
Cullen, Jones.  
First Row—McGuire, Troppmann, Brown, Calender, Culver, Bimrose, Burkston, Beaton, White, Rowe.

## 130-lb. FOOTBALL

**S**TARTING out slowly, but picking up as the season progressed, the 130-pound football team, commonly known as the "Goofs", played six other weight teams this season. A month after practice began, Mr. Stanley Lighty, a new-comer to the physical education department, took over the "Goofs", replacing Mr. Claude Kitchen. ¶ Before Coach Lighty welded his men into a formidable outfit, San Rafael whipped the Papooses 30-0. ¶ The next game was with the San Francisco State Reserves. It was a hard-fought contest, the Papooses losing by a score of 19-0. Passes and a blocked punt gave State its touchdowns; little yardage was gained on the ground. ¶ Against Sacred Heart the team won 19-6, beating an over-anxious outfit. The line, and Brown and Cullin in the backfield, looked good. ¶ Lowell played Galileo next. The Lion Cubs defeated the Papooses 13-7, Galileo only carrying two strings on its varsity while Lowell drains its "Goofs" to carry four. Outstanding in this contest were Brown and Cullin., Cullin skirting around end to run eighty yards to a touchdown. Lowell played a good defensive game but was out-looked good. ¶ Lowell played Galileo next. The Lion Cubs defeated the Papooses 13-7, lost to the Parrots 6-0. ¶ A game scheduled with Washington's Reserve Eagles has been twice postponed as this journal goes to press. ¶ Those who show ability to play Varsity next year are: Backman, Culver, Graf, Rowe, Varellas, and Wiard, tackles; Misthos and O'Brien, guards; Eustace, Hamilton and Schwarz, ends; Calender, Cullin and Farren, backs. ¶ Coach Lighty intends next year to limit turnout for the "Goofs" to freshmen and sophomore boys who want to play football. Frosh who played exceptionally well this year were Angeli, Buchanan, Cardelli, Cohn, Holtz, Van der Lief. ¶ Bob Graf deserves special mention for he played outstanding ball all season; especially against Galileo he made many crucial tackles. He is probably very good 1939 Varsity material. Since nearly twenty players will be missing next year from Varsity ranks the experience gained by the "Goof" squad should do much to provide good replacements.





*Third Row—Clemo, Toguchi, Strand, Silva, Tully, Sheridan, Eggleston, Good, Haber, Sharp, Frankel.  
Second Row—Crellin, Chapman, Brush, Powers, Coblenz, Cohen, Weller, Dettner, Neph, Greer, Ashley, Katase.  
First Row—Fried, Johnston, Wakefield, Meier, Clark, Ellis, Mendelson, Luddy, Hoffman, Colangelo, Gianopulos.*

ELMER HARRIS  
Coach

## FALL TRACK

COACH Harris' tracksters had only two practice meets this fall, with Poly and Balboa. In the Poly event, the Indians marched home with every first place except two, in which there were no men entered. The squad gives promise of being a strong contender for the 1939 A. A. A. title. Many fellows have turned out for track and have shown much talent in practice events at U. S. F. field. Player-manager Phil Arnot, a great help to Coach Harris, puts the shot and flings a very good discus. ¶ In the 100 and 220-yard sprints, George Good, who seems to be the class of the League, has been undefeated in all of the practice events. Ben Silva is also coming up fast in the sprints. Johnny Meier has proved himself to be one of the classiest high jumpers in the city; he also runs a fast 880. Bob Curley, who runs the 440 in near record time, took second place at that distance in last year's A. A. A.; Bob is back this term to crack the record. Ed Ellis is the fastest 880 man on the team. In the distance events the Cardinal is also strong. Gene Clark is a top-notch runner in the mile. Out of a field of 159, Clark placed a good ninth in the Tribune Marathon. Butler Greer is the best in Lowell for the low and high hurdles; he is improving with every meet. ¶ In the field events, Stanley Bernhardt has been putting the shot and throwing the discus with great finesse. The relay team has exceptional talent in the running of Good, Mendelson, Silva and Wakefield. Barring any accident, they should make a good showing in any meet. Many of last year's tracksters are busy in other sports during the fall, but when the spring rolls around all of them will be back on the cinder path fighting. ¶ Much credit and praise must be given to Coach Elmer Harris for his hard work throughout the term in attempting to mold a championship team for the 1939 season.



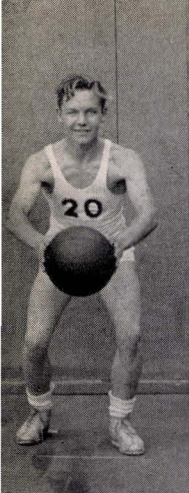

Bob Bemis

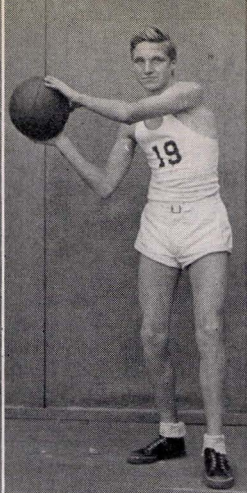

Phil DeLano

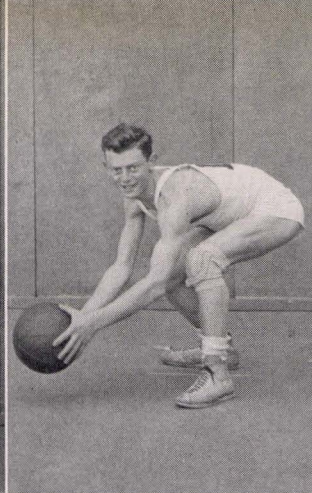

Len Blumenfeld

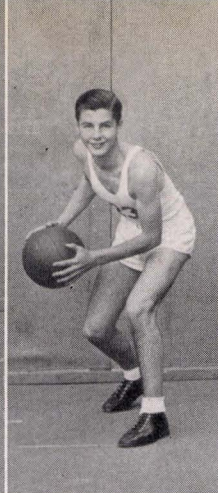

"Flash" Hagerty

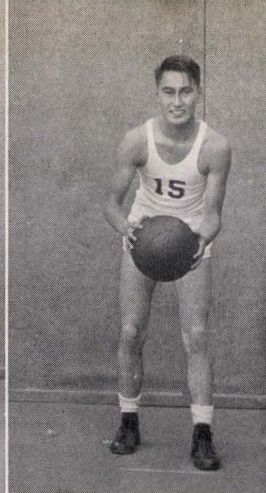

Toshio Horio

## 120-1b. BASKETBALL



Ben Neff

**T**HE 120 basketball team was a veteran squad. Practically all of last year's 110's came up to the 20's. The first six on the squad were, Bob Bemis, guard; Lenny Blumenfeld, forward; Phil DeLano, forward; Toshio Horio, forward; Gin Kinoshita, center, and Dave Wilson, guard.

¶ In their first game with Commerce, the 20's completely outclassed the Bulldogs, winning 27-20. The Pups were greatly hindered by the close guarding and sharp shooting of Dave Wilson, who was high point man with 9 tallies.

¶ Sparked by Gin Kinoshita, who tanked 10 points, the Cards smeared St. Ignatius 20-8. Fine guarding was exhibited by Bob Bemis and Speed Blumenfeld in holding down the Wildcat five.

¶ In one of the most thrilling games of the season, the 20's nosed out the rugged Poly team 17-16. It was Horio's last minute bucket that pulled the game out of the fire for the Red-men. Bob Bemis and Dave Wilson each had 4 markers to high point honors.

¶ Lowell easily took Mission 28-22. The Bears never threatened and the Indians won handily. Wilson took high scorer with 9 points.

¶ The Papooses scalped a sharp shooting Galileo Lion, 25-12. Sparking the attack was Phil DeLano who tanked 7 digits. The Lions were greatly harassed by the ball stealing tactics of Len Blumenfeld.

¶ The Cards suffered their first defeat at the hands of a greatly improved George Washington Eagle, 14-19. Phil DeLano bagged 6 digits, but as a whole the Lowellites could not seem to find their shooting eye.

¶ After the George Washington defeat, the Cards spanked Balboa. To win first place in the A. A. A. and bring home another championship to Lowell.

¶ In the final game of the season the lightweights, having already won the championship, lost to a fast Sacred Heart team, 25-26, in a non-league game.

¶ Much credit must be given to Ben Neff who coached the team to the championship.

"Speed" Kotta

Gin Kinoshita

Dave Wilson

Hagerty, Vayssie, Wilson, Davis, Kotta

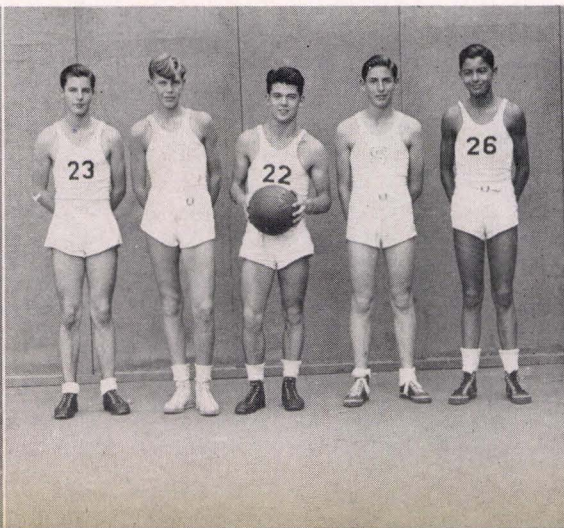
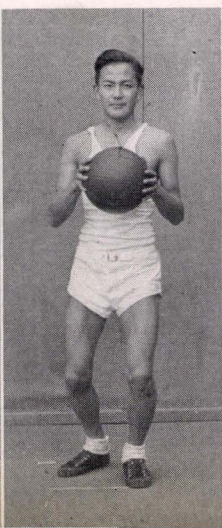





Jack Gilpin

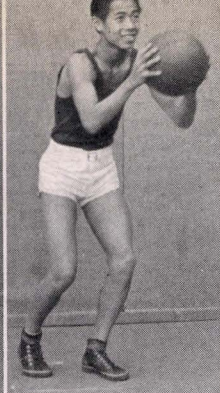

Tom Lew

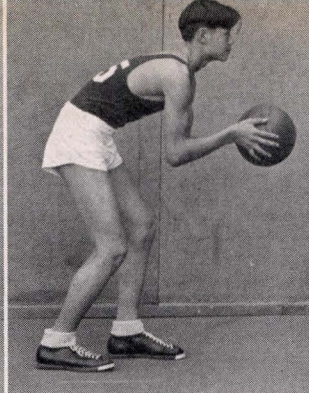

Peter Lum



Ed Masterson

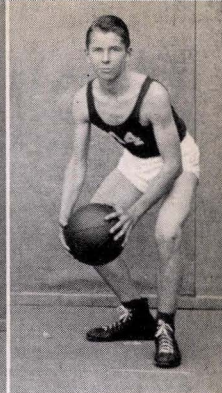

Bob Signer

## 110-1b. BASKETBALL

**T**HIS season Coach Ben Neff, had to mold an entirely new team for not one of last year's men returned. The first string was composed of Lew, Masterson, Signer, Woo, and Yip, with Gilpin, Lum and Wear forming capable substitutes. ¶ In their curtain raiser for the 1938 season the defending champs were dealt a severe defeat at the hands of the Commerce Pups by the score of 25-20. Signer managed to drop 6 points through the mesh for high point honors. ¶ After the Commerce setback the Tens came back to scalp a slow breaking St. Ignatius five, 13-11. The Papooses were slow to start, but with some fine guarding and shooting, they came out on top. ¶ The Cards nosed out the Poly lightweights in an overtime game, 18-16, with Signer saving the battle with a long shot in the final seconds to tie the game. Lew came through in the overtime period to tank one to take high point honors. ¶ Sparked by Lew, high point man with 20 tallies, the Indians completely smothered a bewildered Mission Bear, 32-21. ¶ The next hurdle for the championship bound Tens was Galileo, a top contender. The Lions were tamed, 29-21, by a razzle-dazzle Lowell outfit. Lew again was high man with 11 points. ¶ High scorer of the League, Lew, led the Cards with 21 points to swamp the Washington Eagles. The Indians were in complete control of the situation, winning 33-18. ¶ With only one defeat on their record, the Tens subdued a fast-breaking Balboa five in a non-league game, 28-12, with Lew hitting the hoop for 17 digits. ¶ In the last game of the season the Tens trounced Sacred Heart, 23-10, to cinch second place in the A. A. A., another tribute to what Coach Ben Neff can do with an entirely green team.

*Second Row—Taylor, Woo, Lum, Lew, Masterson, Hinckle.  
First Row—Horita, Gilpin, Ducasse, Signer, Simon, Dong.*

Dick Wear

Ed Woo

Henry Yip

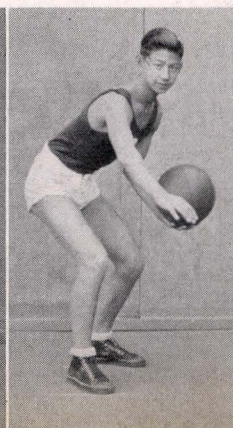
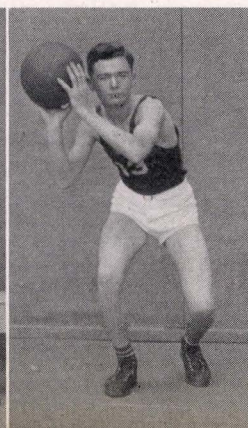





Lowell's forwards, Delehanty, Bruton and Monroe, race after the descending ball, desperately trying to push another score through, the Parrot's troubled goalie after Bruton's winning score early in the game.



Lowell held the powerful Galileo champions to a scoreless tie. Above is a Galilean diverting the ball from Bruton and enemy scoring territory.

# 

AT THE start of the 1938 soccer season the shinkickers' championship hopes were high. Practically all of the '37 varsity returned. In an out-of-town game, their first practice tilt, the Cards nosed out Pescadero High. A last-minute goal by Forward Marcel (Frenchy) Bruton brought victory to the Lowell aggregation. Following this victory the Redmen fought a tight battle with the California Frosh in two overtime periods. The game ended in a scoreless deadlock.

¶ In the first League encounter, the Cards suffered a disappointing defeat at the hands of a surprisingly strong George Washington Eagle by the score of 1-0. This game established the first string as Captain Harry Christiansen, fullback; Miller Jensen, goalkeeper, a sure bet for all-city; Howard Hall, center fullback; Nick Gravem, left wing; Ed McNomara, right wing; Marcel Bruton, left forward; Fred Monroe, center forward; Tom Woods, center half; Bill Knauber, left half; Clark Grant, right half; and Hugh Houston, right wing.

¶ In the second League game the Cards' and Commerce's defense was perfect, and the game ended in a scoreless tie.

¶ The next hurdle for Lowell was Mission. Again the Cards' offense was not clicking and the game ended 0-0.

¶ Balboa dropped a goal through and won the game 1-0. ¶ Definitely out of the championship race, the Cards met and held the City Champs, Galileo, scoreless. They were the only team in the city to do this.

¶ The Cards ended the season in third place, but the returning squad shows good nucleus for next year's varsity.

### 

Third Row—Houston, Hunter, Moore, Hall, Gravem. Second Row—Katten, Zamloch, McNamara, Monroe. First Row—Mihailoff, Jensen, Christiansen, Abeles, Orellana.



Coach Harris watches the boys play against some stiff opposition.



### 

Third Row—Peterson, Vasquez, Duane, Dibble, Selcha, Escouteloupe. Second Row—Tonnesen, Poultney, Frier, Arnot, Scheidt, Goto. First Row—Smith, Anderson, Zapant, Kilday, Vladimiroff, Poulo, Watson.





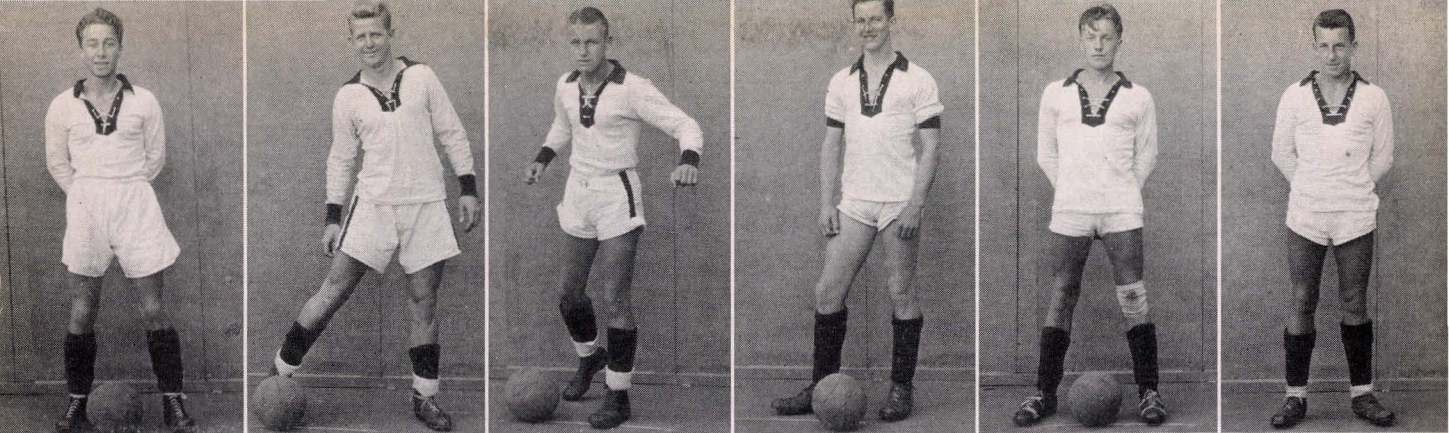

Marcel Bruton

Harry Christiansen

Jim Delehanty

Clark Grant

Nick Gravem

Howard Hall

## 120-LB. SOCCER

**A**S MOSTLY all of last year's 120-pound men went up to the varsity, Coach Elmer Harris was left with an entirely new lightweight team. As the squad consists mostly of lower classmen who have terms of eligibility ahead of them, Lowell's future soccer hopes are high. The baby shinkickers held practice tilts, but they did not seem to be champions. Coach Harris' first unit consisted of Arnot and Zapanta, wings; Vladimiroff, center fullback; inside full, Poulo and Friend, with Vasquez, Tonnesen, Goto and Smith at the halves; Selchau, full; and Kilday and Watson, goalies.

¶ In their first League game for the 1938 season, Lowell lost an exciting game to Commerce, 5-0. Although the score shows defeat, the Cards fought the entire game.

¶ After being defeated by Commerce, the 20's were determined to beat Mission, but the unforeseen happened and they lost a tight battle, 3-0.

¶ In the Poly game, a crippled Lowell team was on the field and was no match for the runner-ups in the League, the Parrots. The Redmen lost the game, 2-0.

¶ The Galileo game was only a repetition of the preceding games, the Lightweights going down before the sharp Lion passers, 2-1.

¶ In the conclusion of a season of many defeats, the Lowellites showed that they were still fighting by tying the Balboa Bucs 0-0.

¶ Although finishing in the League cellar, the Cards showed spirit and many the faults of inexperience that were visible in early season had been ironed out.

Miller Jensen

Herman Katten

Fred Monroe

Ed McNamara

Vency Orellana

Tom Woods

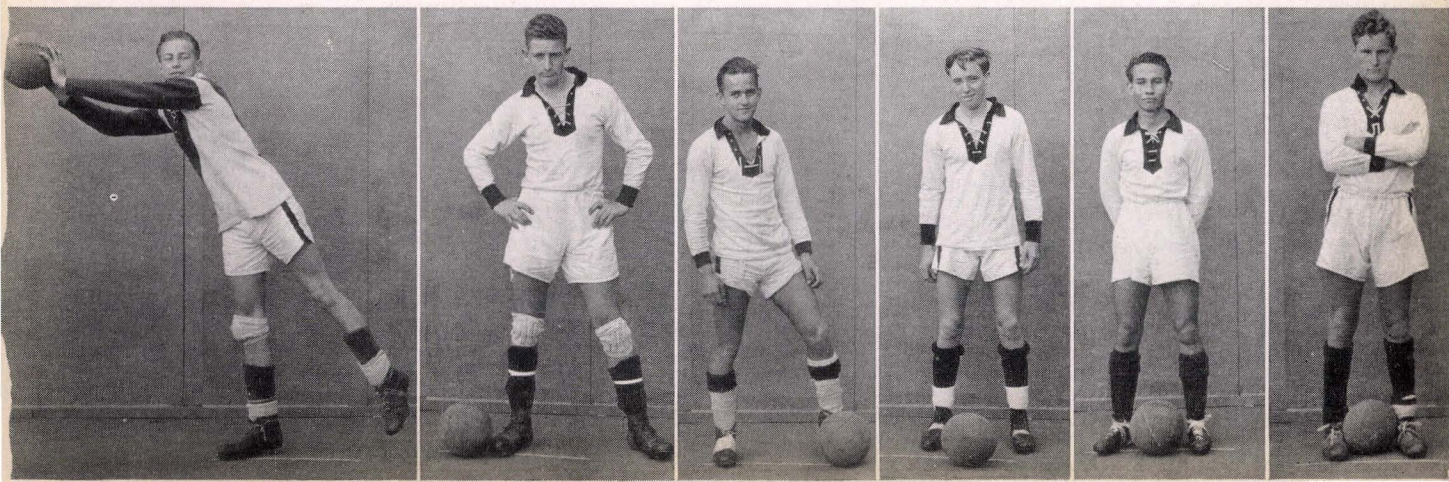





FRANK LEAVICK  
Clerk of Awards



**BOYS' MANAGERIAL STAFF**  
Second Row—Bareilles, Curley, Woodfield,  
Silverstein.  
First Row—Wolper, Nealis, Modlin, Cardinal,  
Thomson.



CLAUDE KITCHEN  
Head, Athletic Dept.



**AWARDS COMMITTEE**  
Hoffman, Leavick, Sjolund.



CLYDE CURLEY  
Athletic Manager

## SPORTS ADMINISTRATION

**H**IGHLIGHTS of this Sport season was the dedication of our long-awaited Boys' Gymnasium, on November 6th, with appropriate ceremonies. The boys are now able to plan even more comprehensive physical activity schedules. A similar building for the girls will be dedicated next Fall, also enabling them to enlarge their gymnastic and sports program.

¶ Boys' Sports on this Fall's calendar were efficiently handled by Athletic Manager Clyde Curley, assisted by Philip Arnot, Track Manager; Kenneth Glaser, Soccer Manager; Basketball Managers, Donald Modlin, Jack Nealis, Roy Thompson, Bill Walby, and Jack Woodfield; and Football Managers, Paterson Allen, Robert Cardinal, Donald Kranich, Harold Silverstein and Boris Wolper. These boys took charge of all athletic equipment and helped arrange a full sports program.

¶ Clerk of Awards Franklin Leavick, aided by Skiles Hoffman and Carl Sjolund, handled Block L points for hundreds of boys. Mr. Claude L. Kitchen, head of the physical education department, directed schedule-making as Lowell's representative in the A. A. A.

¶ Seven hundred girls, over 60 per cent of the total enrollment, participated in sports this term under the G. A. A. banner. This organization flourished under the leadership of President Dorothy Libby, Secretary Priscilla Finley, and Clerk of Awards Geraldine White. A Girls' Jinx, Football Follies", was enjoyed on November 4th; a luncheon was held at the end of the term.

¶ Fifty girls, meeting bi-weekly, were in the Block L. They ushered at all girls' rallies and arranged the G. A. A. Sports Luncheon. Miss Flynn was Faculty Advisor; Catherine Guerena, President; and Estelle Mouradian, Secretary.

### GIRLS' MANAGERIAL STAFF

Second Row—Conlisk, Old, Stoffers, Ridgway,  
Meese, Heiss.  
First Row—McCabe, Guerena, Finley, Libby, White,  
Jorgensen, Foley.

DOROTHY LIBBY  
President G. A. A.

PRISCILLA FINLEY  
Secretary G. A. A.

GERALDINE WHITE  
Clerk of Awards

CATHERINE GUERENA  
President Block L



### GIRLS' BLOCK L SOCIETY

Third Row—Schwarzenbek, Lewis, Cyr,  
Smith, Felton, Schlamm, Lynes, Ootkin,  
McFarlane, Blomquist, Burnett, Howard.  
Second Row—O'Connell, Knoph, Brown,  
Proulx, Corcoran, Clausen, Schraemli,  
van der Wal, Hoffman, Mouradian,  
Sobey, Libby.

First Row—Finley, Schomaker, Carew,  
Glos, Guerena, Butcher, Spiess, Bickel,  
Foley, Kronwetter, Meese.





# GIRLS' SPORTS



JEAN LEVINSON  
Head Yell Leader

Veronica Foley

Helen Conlisk  
Mary McCabe

Dorothea Jorgensen  
Irene Old

June Meese  
Betty Stoffers

DOROTHY MILLS  
Assistant Yell Leader

**700** GIRLS participated in eight sports. Within a year, when we have our new gym, this program should be even larger. Miss Wilson, aided by Helen Conlisk, manager; Jean Flaum and Bobby Harter, assistants, conducted two-hour rides on Saturdays, in addition to the weekly hour rides. One of the two-hour rides culminated in a barbecue at Sigmund Stern Grove. In Lowell's semi-annual horse-show, 84 girls participated in the various divisions. 25 hockey enthusiasts led by Mrs. Smith, Manager Irene Old, and assistants, Ruth Carew and Claire Ridgway, trekked out to Golden Gate Park each Tuesday. From this group two "crack" teams were chosen to compete for the term cup, engraved with the names of the winning team. ¶Ice-skating claimed a larger group of followers than any other sport, with nearly 150 girls taking part. The advanced learned figure-skating under the tutelage of Mrs. Smith, Veronica Foley, manager, and her assistant, Irene Weed. The beginners studied the fundamentals. Only 48 advanced players had the opportunity to participate in tennis. Replacing beginning and intermediate tennis, Miss Adams organized a Volleyball group, which 80 girls joined. Manager June Meese and assistants Inge Buenger and Irene Schunick, handled both sports. ¶125 girls signed up for swimming at the Y. W. C. A. pool. Beginners learned the fundamentals under the supervision of a life guard, while the advanced, with the aid of Miss Adams, manager Betty Stoffers, Dorothea Franklin and Vera Sedloff, assistants, practiced diving, and the back crawl. 132 girls took part in Badminton, under the guidance of Miss Flynn, Mary McCabe, manager, Marylee Callow, Dorothy Fitzpatrick, Lorraine Schwerin and Elena Thomas, assistants. The semi-annual play-day with Everett was held in our gymnasium. Ladder and elimination tournaments were conducted. Lowell had 72 golfers under the supervision of Miss Flynn and Dorothea Jorgensen. They held a barbecue at Sigmund Stern Grove. ¶Challenge tournaments were conducted in each division. The advanced girls held an elimination tournament, the winner of which received an engraved cup.



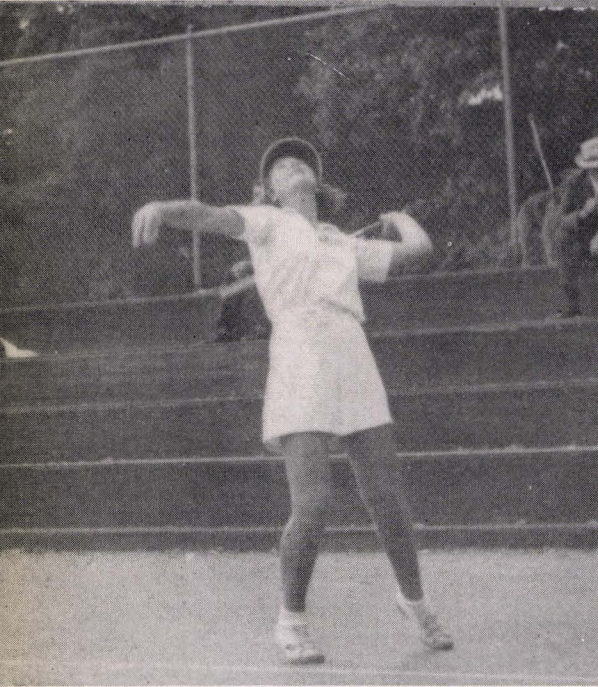

#### SWIMMING

*Fourth Row*—Huff, Miller, Anderson, Hodgkinson, Emerson, Johns, Tang, Cheong.

*Third Row*—Nao, Abe, Erickson, McInness, McCarthy, Pedersen, Loysen, Kelly, Stevens, Back, Hauser, Nussbaum, Bernsdorf, Williams, Lim.

*Second Row*—Freidricks, Beet, Mangan, Turner, McClelland, Kohler, Ghiselli, Keating, Durgin, Lannon, Fullalove, King, Adams, Nobmann, Wenzke.

*First Row*—Davis, Mann, Gallin, Dawson, Lewis, Hamilton, Glafkides, Snell, Sears, Jones, Altschuler, Jordan, Gisin, Stranton, Plum.

Every Thursday finds the girls' tennis group practicing in the Park courts. Above is Barbara Krase smashing over a powerful serve during a tournament.

Miss Adams takes charge of Tennis, Volley-ball Swimming.

On Mondays at the Y. W. C. A. pool, the swimmers practice. In this shot is seen Janet Sobey and Jane Larrieu doing the backstroke.

*Fourth Row*—Paulsen, Irwin, Pinger, Kirk, Scherer, Dennis, Ehrenford, Filiatrault, Fletcher, Stowell, Rovai.

*Third Row*—Welty, Hanifin, Peters, Brown, Sobey, Heiss, Starostin, Lasater, Rosevear, Shook, Hepper, Spivey, McRae, Blum.

*Second Row*—Kiyasu, Abe, Jungblut, Erickson, Engler, Fay, Bowman, Nao, Matsumoto, Schumacher, Smallwood, Sonne, MacDonald, Campbell, Stimson.

*First Row*—Hannibal, Goicovich, Burke, Bohles, Tormey, Lee, Engler, Miss Adams, Stoffers, Lelbach, Jordan, De Berry, Burt, De Martini, Pickering.



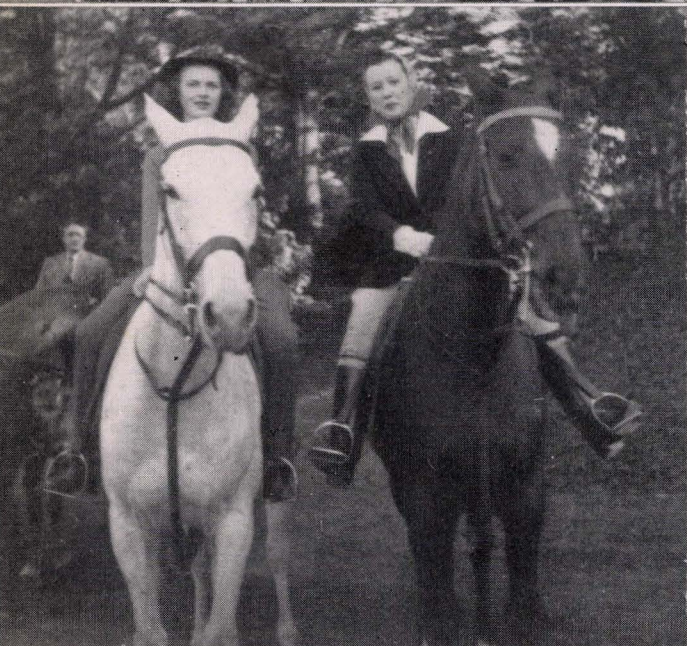

#### BADMINTON

*Fourth Row*—Davis, Carscadden, Dove, Esmond, Jordan, Avrin, Mouradian, Radke, DeLano, Nelson, Day, Zinkand, DeCarlo, Hunter, Suzuki.

*Third Row*—Bovyer, Degenhardt, Kothe, McCook, Arnault, Bailey, Bloom, Golden, Lapkin, Quevillon, Rippe, Chu, Anderson, Hicks, Vincent, Hart.

*Second Row*—Gorman, Peaslee, Marx, Richardson, Crohare, Huffman, Nave, McKenzie, Griffin, Lewis, Hoffman, Kiddie, Cuthbertson, Ricci, Kageyama, Bloom.

*First Row*—Johnson, Evans, Appel, Schwartz, White, Miller, Hubbard, Glos, Thomas, Fitzpatrick, McCabe, Callow, Roitenstein, Knoph, Foster, Meyer, Schmulian.

On Tuesdays and Wednesdays riding girls trot through the park. Here Helen Conlisk, riding manager, and Rosemary Wherry are leading the girls on one of their trips.

Miss Wilson is riding instructor for the girls.

Badminton is a sport of skill. Ramona Vincent is returning a difficult shot in this "snap," while alert Elena Thomas stands by.

#### RIDING

*Fourth Row*—Hanifen, Walker, Robanser, Pantton, Eberstadt, Milisich, Roney, Chase, Homilius.

*Third Row*—Ferris, Sherriffs, Eichner, Riedy, McDonald, Hayward, Schomaker, Johnston, Fitzgerald, Stephens, Slaughter, Greenbach, Cullinane, Wherry, Monroe.

*Second Row*—Christie, Leighton, Swearingen, Miller, Falen, Roos, Ehrenford, Brown, Jacobsen, Corcoran, Clausen, Sorensen, Dreyfus, Frank, Weber.

*First Row*—Buchholz, Morris, Stratton, Libby, Roberts, Larsen, Cohen, Flaum, Conlisk, Miss Wilson, Harter, Arnot, Krill, Gumpel, Garry.





#### ICE-SKATING

*Fourth Row*—Kuperstein, Jones, Whitchurch, Howell, Meehan.

*Third Row*—Dinsdale, Ringwalt, Ward, Abell, Lawrence, Kroger, Stratton, Centurion, Spencer, Doty, Pacheco, Moody, Cummings, Warde, Sweeney.

*Second Row*—Andrews, Babbitt, Sutton, Marshall, Madison, Krill, Schwarzenbek, O'Connell, Lewis, Schraemli, Greenbaum, Thomas, Winter, Raway, Anderson.

*First Row*—Lombardi, Walter, Hicks, Warren, Carr, Coleman, Hunt, Ramsgard, Haney, Dalgero, Foley, Anderson, Weed, Larrieu, Lynch.

The San Francisco Ice Rink is the meeting place of the girls' ice-skating group. Doing a bit of fancy skating are Betty Cohen, Jean Seeger, and Veronica Foley.

Mrs. Smith is in charge of Ice-skating and Hockey.

Volley-ball is played on Wednesdays after school. Aimee Horton is the one tapping the ball over the net. Norma Kothe, Barbara Bettencourt, Betty Klinker, Marilyn Roberts, Elizabeth Kitchen, Dorothy Swearingen are watching her.

#### VOLLEY-BALL

*Fourth Row*—Shattuck, Tracy, Le Buanie, Benatar, Bittner, Filiatrault, Klinker, Weick, Neal, Stringfield, Pellisson, Ostrander, Phipps.

*Third Row*—Scott, Wilson, Palmer, Elliott, Johnson, Meese, Schunick, Lewis, Engler, Hauck, Crook, Arnerich, Schreyer, S., Rilovich, Schreyer, B.

*Second Row*—Sergo, Sears, van der Wal, J., Winterbottom, Berry, Steward, Matsazaki, Williams, Wynn, Haskett, Wickersham, Coulam, Aaron, Craib, Nelson.

*First Row*—Watmough, Grant, van der Wal, L., Gould, Spouse, Jones, Milligan, Kitchen, Wilson, Stevens, Carpenter, Kraus, Erickson, Whitmore, Spivey.





#### GOLF

*Third Row*—Kellogg, Schomaker, Jelix, Bartholomew, Christian, North, Walker.

*Second Row*—Harrison, Weinhold, O'Shea, Houston, Moyse, Lilly, Seidkin, Gorman, Prather, Helzberg, Walter, Kilcourse, Casey, Neil, Smith.

*First Row*—Galvan, Downey, McFarlane, Bickel, Burnett, Sammis, Fox, Hughes, Jorgensen, Miss Flynn, Gorter, Lang, Ferrari, Joy, Leary.

Golf is a Tuesday sport. Beginners take lessons at Lincoln Park, others choose different links. Her Joan Greene has just finished a beautiful drive. Gloria Greenback awaits her turn.

Miss Flynn is the coach for Golf and Badminton.

Hockey girls have a workout every Tuesday at the Maypole Field in Golden Gate Park. Here Lorraine Thomas, Shirley Rouse and Ruth Carew watch Mildred Davis and Peggy Baker start the center bully.

#### HOCKEY

*Second Row*—Davis, Riebeling, Spiess, Rouse, de Pereni.

*First Row*—Thomas, Smith, Glos, Sorensen, Finley, Mrs. Smith, Ridgway, Old, Carew, Lynes, Felton, Schlamm, Ootkin, Baker, Libby.

#### TENNIS

*Second Row*—Friedman, Steiner, Lindner, Phillips, White, Kilcourse, Walter, Beeker, Schunick, Schwarzenbek, Yamate.

*First Row*—Crook, Essman, Pacciolett, Bliss, Nell, Lewis, Miss Adams, Meese, McGuire, Mackey, Alves, Allen, Higgins, Mouradian, Kronwetter.



# STUDENT PHOTO INDEX

- Agueret, M., 12  
 Alch, A., 12, 43, 44  
 Anderson, E., 12  
 Andrews, C., 12  
 Archbold, M., 40  
 Arnold, J., 42  
 Arnot, J., 12  
 Bacigalupi, E., 12  
 Bacigalupi, R., 44  
 Bareilles, R., 12, 40  
 Barnes, C., 12, 44  
 Basso, M., 12  
 Beet, H., 43, 49  
 Bemis, R., 62  
 Berwick, R., 12, 62, 56  
 Bittner, F., 49  
 Bliss, E., 45  
 Blomquist, V., 12  
 Bloom, A., 12  
 Bloom, S., 12  
 Blum, G., 12  
 Blumenfeld, L., 12, 62  
 Boeddiker, R., 12  
 Brandis, S., 12  
 Bravos, T., 12  
 Broad, G., 12  
 Brolan, F., 56  
 Brown, B., 12  
 Brown, E., 12  
 Brown, S., 9, 12, 33  
 Brown, T., 12, 35  
 Brush, F., 12  
 Bruton, M., 65  
 Burke, B., 44  
 Burmeister, R., 56  
 Burmer, F., 12  
 Burnett, A., 12  
 Bush, G., 12  
 Butcher, C., 44  
 Button, S., 41  
 Caglieri, V., 13  
 Callaghan, R., 35  
 Carr, M., 13  
 Cerf, E., 28  
 Cerf, Y., 13  
 Chase, H., 13, 57  
 Christiansen, H., 13, 65  
 Clark, G., 32  
 Clausen, B., 13  
 Clayton, B., 13  
 Clifford, D., 27, 32  
 Cobb, F., 35  
 Cohn, L., 13  
 Collingwood, J., 13  
 Conlisk, H., 67  
 Cooney, J., 57  
 Corcoran, B., 13  
 Council, H., 57  
 Crandall, C., 13  
 Critchley, V., 13  
 Cruickshank, S., 13, 42  
 Cunha, W., 13, 32, 45  
 Curley, C., 13, 20, 32, 66  
 Curley, R., 28, 55  
 Curtis, W., 13, 33  
 Cuthbertson, E., 13  
 Cyr, Y., 26, 42  
 Dashiell, J., 13  
 Davis, B., 13  
 Dawes, B., 13  
 Degenhardt, H., 44  
 De Giobbi, J., 13  
 De Lano, P., 62  
 De Lara, L., 13  
 Deleahanty, J., 13, 65  
 De Paoli, W., 13  
 Dillingham, J., 13, 35  
 Dimpfl, R., 13  
 Don, B., 27, 33, 43  
 Dorey, W., 13  
 Duncan, D., 14  
 Ellingson, F., 44  
 Elliott, R., 26  
 Epting, E., 56  
 Essmann, G., 45  
 Farnow, D., 14, 42  
 Feinberg, M., 14  
 Ferrari, J., 14, 20  
 Ferris, G., 33, 44  
 Findeisen, E., 14  
 Finley, P., 33, 42, 66  
 Fitzpatrick, D., 42  
 Foff, A., 43  
 Foley, V., 14, 67  
 Fort, R., 14  
 Foster, N., 14, 41  
 Franklin, D., 33  
 Freed, D., 14, 35, 39  
 Friedrichsen, H., 14, 44  
 Gaffney, M., 14  
 Gallagher, C., 14, 36  
 Gallin, K., 45  
 Galloway, L., 28  
 Galvin, E., 14  
 Gardenfield, M., 14  
 Gardiner, W., 14  
 Garry, W., 40, 42  
 Gentner, E., 8, 14, 32, 54  
 Ghiselli, R., 35  
 Gillio, F., 43, 44  
 Gilpin, J., 63  
 Gimov, E., 39  
 Glaser, K., 14  
 Glassman, S., 14  
 Golden, B., 14  
 Gordon, M., 14, 32, 35, 42  
 Gorter, S., 44  
 Graff, F., 14  
 Grant, C., 65  
 Gravem, N., 65  
 Graves, C., 14  
 Gregory, C., 56  
 Greenback, G., 14  
 Greenbaum, S., 14  
 Greene, J., 14, 33  
 Gross, B., 14  
 Guarena, C., 15, 33, 66  
 Guilfoil, T., 33, 42, 44  
 Haberman, M., 15  
 Hagenah, R., 15, 36, 49  
 Hagerty, A., 62  
 Haines, L., 15  
 Hall, H., 27, 65  
 Hansen, F., 15, 44  
 Hartwich, E., 15  
 Hauck, S., 49  
 Hayashi, G., 15  
 Heiman, B., 15  
 Heiss, D., 45  
 Henderson, J., 41  
 Heyman, A., 44  
 High, G., 35, 45, 49  
 Hirschfeld, M., 15  
 Hitchcock, R., 15  
 Hodshire, W., 15  
 Hoffman, F., 15  
 Homilius, G., 15  
 Honnert, J., 9, 56  
 Hori, K., 15  
 Horio, T., 62  
 Houston, H., 40  
 Ichiyasu, K., 15  
 Ishijima, T., 15  
 Jellins, E., 44  
 Jensen, M., 15, 65  
 Joe, M., 16  
 Johnsen, M., 15, 33  
 Johnson, C., 15  
 Johnson, E., 15  
 Jones, K., 15  
 Jorgensen, D., 67  
 Joslyn, W., 32, 57  
 Joy, S., 33, 44  
 Kallerup, H., 15  
 Kaplan, W., 15  
 Katten, H., 65  
 Kawashiri, K., 15  
 Keifer, S., 15  
 Kenny, G., 40, 42  
 Kiddie, M., 15  
 Kilkenny, F., 15  
 Kinoshian, H., 16, 35  
 Kinoshita, J., 62  
 Knoph, R., 33  
 Kobayashi, H., 16  
 Kohler, P., 40  
 Kotta, W., 62  
 Kracke, W., 56  
 Kronwetter, J., 16, 45  
 Kuenster, M., 16  
 Kuperstein, D., 16  
 Landre, R., 40  
 Lapidaire, P., 16, 34  
 Lapkin, B., 16  
 Larrieu, B., 8, 33  
 Larrieu, J., 16, 21, 33  
 Leavick, F., 16, 66  
 Leighton, K., 16  
 Levinson, J., 42, 43, 44, 55  
 Lew, T., 63  
 Lewis, B., 45  
 Lewis, D., 41  
 Libby, D., 66  
 Lipsett, J., 16  
 Litchfield, J., 16, 33  
 Lorigan, V., 16, 49  
 Lovejoy, D., 16, 44  
 Low, L., 16  
 Lubfin, J., 16  
 Lucy, E., 42  
 Lucy, R., 56  
 Lum, P., 63  
 Lutes, J., 16  
 Lynch, J., 42  
 Lynch, M., 16  
 Mackenzie, C., 16, 35, 44, 45  
 Madden, J., 16  
 Madison, J., 16  
 Maghetti, J., 16, 32  
 Majors, D., 45  
 Malouf, D., 16  
 Marcus, M., 56  
 Margolin, L., 16  
 Marshall, M.M., 16, 44  
 Masterson, E., 63  
 Matsumoto, G., 16  
 McCabe, M., 67  
 McFarland, J., 49  
 McInerney, J., 17  
 McKay, M., 17, 65  
 McKillen, J., 17  
 McKinnon, J., 48, 49, 56  
 McLaughlin, W., 17, 42  
 McLennan, R., 17  
 McNamara, E., 65  
 McNeilly, F., 45  
 McPhun, H., 17  
 McRae, B., 43, 49  
 Messe, J., 67  
 Menary, J., 17, 32  
 Meyer, R., 17  
 Mielke, F., 8, 17, 21, 32, 43, 44  
 Mills, D., 17, 44, 55  
 Minkler, D., 9, 32, 43, 55  
 Mohr, W., 42  
 Molina, J., 57  
 Monroe, F., 17, 65  
 Moore, W., 17, 31, 56  
 Morgan, C., 17, 21, 32, 56  
 Morgan, L., 40  
 Mouradian, E., 17  
 Moynihan, B., 17  
 Murphy, A., 17  
 Murphy, D., 17  
 Musante, D., 17, 32, 56  
 Nakai, M., 17  
 Nell, G., 49  
 Neustadt, M., 43  
 Nicholson, A., 17  
 Nielson, N., 17  
 Niemeyer, P., 28, 42  
 Nishikawa, K., 17  
 Nishino, H., 17  
 O'Brien, M., 17, 33, 43  
 O'Brien, W., 57  
 O'Connor, B., 17  
 Old, I., 41, 67  
 Orellana, V., 65  
 O'Sullivan, H., 35  
 Parkinson, B., 45  
 Parmelee, C., 17, 32  
 Pedersen, E., 18, 49  
 Pedersen, T., 18, 35  
 Pederson, R., 49  
 Pedrin, E., 18  
 Perry, R., 18, 35  
 Peters, D., 49  
 Peters, K., 18  
 Peters, S., 18, 45  
 Peterson, S., 18  
 Petersen, T., 18, 35  
 Poladian, E., 17  
 Pong, M., 18  
 Poultney, G., 18  
 Proulx, Z., 18  
 Prugh, H., 35  
 Puntigam, R., 19  
 Quinn, F., 42  
 Rafael, R., 49  
 Radanovich, J., 41  
 Reid, W., 18  
 Reilly, V., 18  
 Rennick, M., 18  
 Reyburn, N., 55  
 Ricci, R., 18  
 Ridgway, C., 45  
 Rockwell, R., 45  
 Rohrbach, H., 18  
 Roleson, E., 18  
 Rossick, P., 49  
 Rouse, S., 41  
 Rubke, J., 35, 54  
 Rundle, V., 49  
 Salinger, P., 49  
 Salz, W., 18  
 Sammis, B., 18, 33  
 Sapiro, A., 9, 18, 32, 42, 44  
 Schmalz, R., 18, 45  
 Scott, J., 18  
 Sedloff, V., 45  
 Sherman, M., 44  
 Siegenthaler, W., 18  
 Signer, R., 63  
 Singdahl, M., 18, 33  
 Slaughter, B., 18  
 Sleeper, W., 18, 45, 57  
 Sloan, J., 8, 19, 32, 57  
 Smith, B., 19, 41, 43  
 Smith, F., 44  
 Smith, J., 33  
 Smith, R., 19, 23  
 Smythe, J., 19  
 Sobey, J., 19, 33  
 Sorenson, M., 19  
 Stapff, D., 19, 42  
 Steiner, P., 41, 43  
 Stephens, S., 19, 33  
 Stephenson, J., 56  
 Stock, L., 19  
 Stocker, D., 19  
 Stoffers, B., 67  
 Stollin, M., 19  
 Sullivan, B., 45  
 Surtees, W., 19, 35  
 Sutherland, B., 44  
 Tang, B., 19  
 Thomas, E., 44  
 Thomas, L., 41  
 Thompson, R., 19  
 Thurmond, D., 19  
 Tibbs, W., 56  
 Todd, G., 32, 56  
 Tom, R., 19, 40  
 Totaro, R., 19  
 Trendt, M., 45  
 van der Wal, J., 19  
 Van Campen, W., 19  
 Vucinich, M., 19, 32, 54  
 Waddell, R., 19, 20, 32  
 Watwood, R., 19  
 Wear, R., 65  
 Weeks, N., 19  
 Welcome, W., 19  
 White, G., 19, 33, 66  
 White, P., 19  
 Wilbur, E., 19  
 Wilson, D., 26, 62  
 Wollman, G., 32  
 Woo, E., 63  
 Woods, T., 20, 65  
 Wynn, M., 20  
 Yee, H., 20, 44  
 Yew, L., 20  
 Yip, H., 63  
 Young, R., 42

## APPRECIATION

Out of the hands of many comes this Fall 1938 edition of the "Red and White." To those many people whose efforts have made its publication possible, may I gratefully extend my appreciation: to Mr. Leroy H. Stephens for his contract supervision, to Miss Eugénie Lacoste and Mr. Hudson Monroe for their helpful assistance, Mr. John Curtis and Mr. Frank Tucker for the handling of the financial records, Miss Edith Harrison and Mrs. Rose Miller for office privileges, Mr. Kenneth Elder and Mr. Raymond Peterson of the Walter J. Mann Engraving Co., Mr. Brian Harvey of the Independent Pressroom, Inc., Mr. Harold Fontecilla of the California Press. Mr. Robert Stevens of the San Francisco "Chronicle," Mr. Robert Brachman of the San Francisco "Examiner," and Mr. Floyd Walter of the San Francisco "News" for the loan of certain football pictures; also to Mr. Edward Gallagher and the members of his typing classes, and to the many amateur photographers whose snapshots have lent life to this book. Again, may I thank them all.

FREDERICK MIELKE,  
Editor







# B E I N G





# C A N D I

