PASADENA
CAMPUS

Mary Bull 1935

★ ★ ★

PASADENA CAMPUS

VOLUME SEVEN
PASADENA JUNIOR COLLEGE
PASADENA, CALIFORNIA

P A S A D E N A C A M P U S

F O R E W O R D

Outwardly visible by the projection of modern buildings, Pasadena Junior College is swinging into a new plane of development. In an attempt to meet the demands of an evolving social order, a revisualization of educational principles was initiated. Curricular and student programs completed the cycle offering to the participant a more flexible perceptive of living. The 1935 Campus presents this growing cycle boldly and in broad strokes.

★ ★ ★

PASADENA CAMPUS

CONTENTS

ADMINISTRATION
ACTIVITIES
ORGANIZATIONS
ATHLETICS
GRADUATES
NURSES

★ ★ ★

EDITORIAL BOARD

BENNET LUDDEN — EDITOR-IN-CHIEF
MARJORIE BARMETTLER — ASSOCIATE EDITOR
MARY LOU McCONNELLY — ART EDITOR
ELLSWORTH STELLE — BUSINESS MANAGER
INEZ ENDICOTT — PHOTO EDITOR

★ ★ ★

PASADENA CAMPUS

ADMINISTRATION

With his hand poised on the adjustor, the administrant regulates that delicate balance of forces in the unit which implies efficiency and rounded results.



★ ★ ★

SUPERINTENDENTS



J. A. SEXSON

Entirely aware of discouraging opposition, the Board of Education not only reaffirmed community belief in the junior college as a four year educational unit, but also effected the passing of the $375,000.00 bond issue which assured adequate housing for the elaborate facilities necessary to the institution. Following the acceptance of the most advantageous bid, work was commenced on the old "Jane Addams" and "Louis Agassiz" buildings; at the same time ground was broken for a new cafeteria adjoining the Student Union. Dr. John A. Sexson, superintendent of schools, and Mr. George H. Merideth, assistant superintendent, directed their attention to the maintaining of high standards within restrictions of a limited budget.



G. H. MERIDETH

BOARD OF EDUCATION



Left to right—Standing: Mr. Drummond J. McCunn, Mr. Courtenay Monsen, Secretary; Sitting: Dr. J. Tyler Parker Jr., Mr. Carl Z. Jackson, President; Mr. George H. Merideth, Mr. William L. Blair, Vice-President: Dr. John A. Sexson, Mr. Raymond G. Thompson, Mrs. Louise B. Hoblit.



DR. JOHN W. HARBESON

PRINCIPAL

★ ★ ★

Introducing an integration program affording students a broad education in humanities and sciences, Dr. John W. Harbeson also fostered more intimate and permanent community contacts. His persistent discretion has made this year comparable in many ways with those of less chaotic times.



IDA E. HAWES

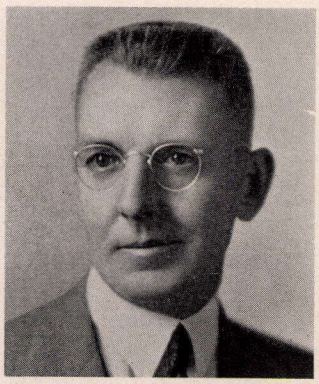

JOHN A. ANDERSON

DEANS

Alive to every need that might demand time, thought, or effort, the deans have responded with efficiency and tact to all calls upon them. Counseling, due to the determined leadership of Miss Ida E. Hawes, Dean of Guidance, was uninterrupted, while vocational education and the introduction of an integration program advanced the effectuality of classroom routine. Mr. John A. Anderson, Dean of Records, centered his efforts in straightening, under strained conditions, the wealth of record material that comes to him with each new semester. Finding a place for the students on a campus with decreased accommodations fell to the lot of Dean of Men James P. O'Mara, who spent his summer executing the change of housing. Dean O'Mara pushed ahead plans for new structures, revamped the school's athletic system, and directed SERA. Miss Catherine J. Robbins, Dean of Women, receiving the adviser-ship of the student body, responded to the task of arranging for social affairs with limited facilities.



JAMES P. O'MARA



C. J. ROBBINS



Left to right—Standing: Miss Kathleen Loly, Foreign Languages; Mr. Peter Stoner, Mathematics; Mr. Walter Johnson, Technology; Mr. Roscoe Ashley, Social Science; Mr. Archibald Wedemeyer, Art; Sitting: Miss Lula Parmley, Music; Mrs. Esther Tenison, Home Economics; Miss Winifred Skinner, Library; Mr. Murray Hill, English; Major Geoffrey Galwey, R.O.T.C.; Mr. Bailey Howard, Physical Science; Mr. William Dunn, Physical Education; Additional members: Miss Mabel Peirson, Biological Science; Mr. Leland Pryor, Business Education.

DEPARTMENT CHAIRMEN

Moving constantly toward a central goal, the department chairmen massed their efforts in achieving a rounded program to benefit every student. Mr. Murray Hill revised the English curriculum emphasizing the need for students to read. Mr. Bailey Howard, Physical Science, and Miss Mabel Pierson, Biological Science, worked for a constructively practical science course. Miss Lula Parmley skillfully directed the Music Department; and Miss Kathleen Loly maintained a balanced Language lay-out. Mr. Peter Stoner and Mr. Walter Johnson, Mathematics and Technology, endeavored to apply practice to theory. Under Mr. Roscoe Ashley, the Social Sciences will include more three unit courses. Major Geoffrey Galwey and Mrs. Esther Tenison working in separate fields, achieved similar results in R.O.T.C. and Home Economics, while Mr. Archibald Wedemeyer fostered student exhibitions in Art. Mr. Leland Pryor worked for recognition of Business courses by higher colleges. Mr. William Dunn, Physical Education, aided in making changes in inter-school athletics while Miss Winifred Skinner directed the Library, unfortunately housed on the crowded stage.

STUDENT BODY PRESIDENTS



ELEANOR NORTHRUP
PRESIDENT FIRST SEMESTER

The first woman to accept the president's gavel in the history of the junior college, Eleanor Northrup accepted as well a campus torn asunder and a student body lethargic and disinterested. Faced with other problems of a severity that would have taxed the ingenuity of the most efficient of her predecessors, Miss Northrup saw support given her seldom afforded women executives, directed the installation of a new student body office, realized her ambition to reestablish interest and enthusiasm in many of the student body activities.

★ ★ ★

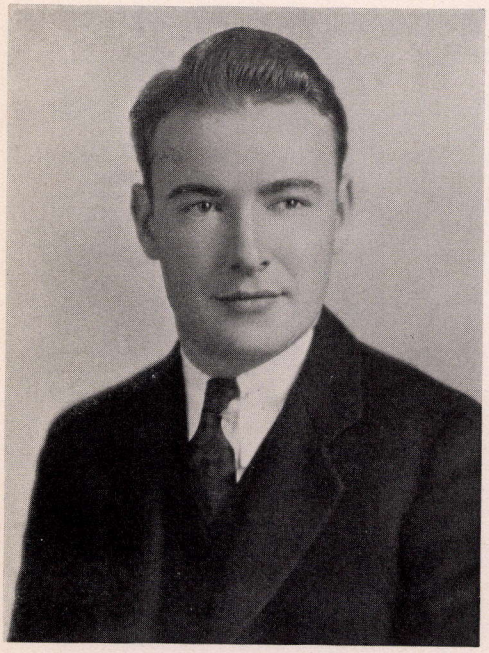

DAVID PATRICK
PRESIDENT SECOND SEMESTER

Realizing that through actual contact with the student body lay the solution to the problem of a static interest in the affairs of the school, David Patrick began a semester fraught with changes both physical and abstract by writing for student publications and by creating a spirit of friendliness in the student body office as well as throughout the entire campus. A projected honor system and a change in athletic policies saw their origin under Patrick's regime as well as the first actual revision of a quake-torn, disorganized school plan.

BOARD OF REPRESENTATIVES



Left to right—Top row: John Benton, Sophomore Representative I, II; Stuart McCullough, Junior Representative II; Lynn Smith, Clerk of Board II; Phil Hawgood, Freshman Representative I; Jack DeLonge, A.M.S. Representative I, II; Front row: Charles Braden, Freshman Representative II; Anona Alexander, A.W.S. Representative II; Bob Baker, Senior Representative I, II; Pauline Stevens, A.W.S. Representative I; Don Starr, Junior Representative I; Additional member: Ruth Hagadorn, Clerk of Board I.

Creating two new cabinet positions in the metamorphosis of Publicity and Public Relations from mere committees to full fledged secretaryships, the Board saw the former put publicity in its rightful position on the campus, the latter sponsor the radio programs begun a year ago and write student government articles for local newspapers. The downward revision of the budget, the appointing of cabinet members, and the passing on sub-committees, and other such purely routine duties which passed its way, took further time of the representative group. The new student adviser, Miss Catherine J. Robbins, held the reins of faculty supervision and gave student body officials their first opportunity to actually officiate. A student union building, constructed with student-appropriated funds, was dedicated November 21, housing the bookstore, fountain-lunch, and bank.

CABINET

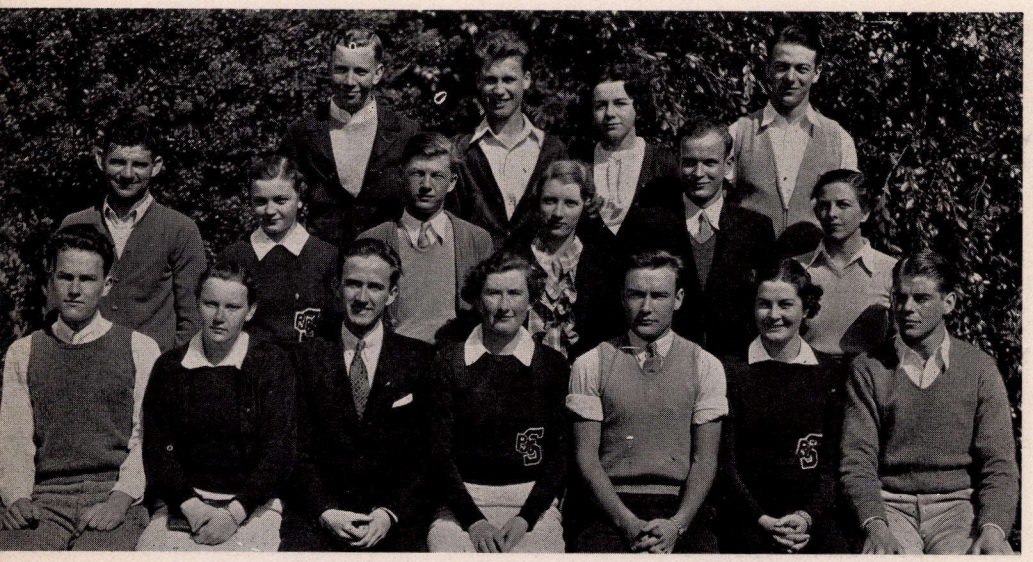

Left to right—Top row: Carl Deisenroth, Secretary of Records I, II; Bud Paulson, Secretary of Publications I; Anna Marjorie Loomis, Clerk of Cabinet II; Dick Gorby, Secretary of Athletics I; Second row: James Herbold, Secretary of Athletics II; Alta Paquette, Secretary of Social Affairs II; Joe Phillips, Secretary of Oral Arts I; Ilo Smith, Clerk of Cabinet I; Bruce Winton, Secretary of Activities II; Katherine West, Secretary of Social Affairs I; Front row: Harold Berg, Secretary of Oral Arts II; Kathleen Cartwright, Secretary of Publicity II; Bill Moir, Secretary of Finance I, II; Mary Alice Gianetti, Secretary of Public Relations I, II; David Patrick, Secretary of Activities I; Pauline Stevens, Secretary of Publications II; Fred Good, Publicity I.

With the two newly appointed secretaryships added to their midst, cabinet members functioned as usual, following, in each respective office, the precedent set by former secretaries. Meeting with the board at the beginning of each semester, cabinet members were informed of their duties. Joining with Principal John W. Harbeson for a pot-luck supper and discussion, officers were able to come closer than ever before possible with the administration and general feeling that, with conditions as they were, activity had been surprisingly high. Outstanding were Katherine West, Social Affairs, fulfilling the thankless duties of a social secretary in a junior college hoping for the semblance of a suitable social center, and Bill Moir, Finance, under whose eye funds were effectively revised, downwards.

COURT

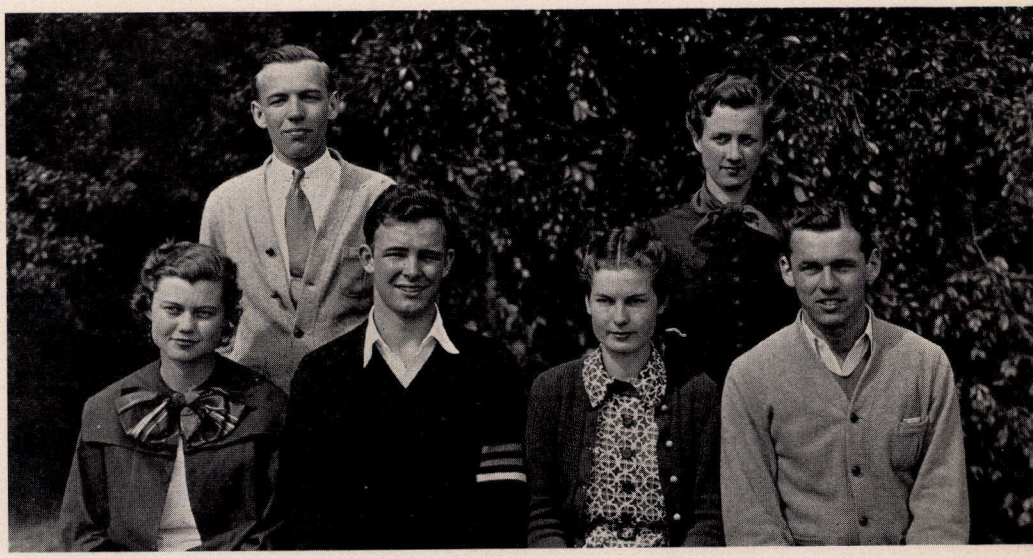

Left to right—Top row: Jack Keenan, Associate Justice II; Helen Morley, Clerk of Court II; Front row: Eloise Jones, Associate Justice I; Bill Lawson, Chief Justice I; Marjorie Betts, Clerk of Court I, Associate Justice II; Trevor Gardner, Chief Justice II; Additional member: Alfred Einstein, Associate Justice I.

Opening the year with the hope of eliminating fines and arrests, the court soon found matters slipping into the same old grooves. After numerous violations of smoking and parking regulations, it was necessary to make arrests in order to enforce the campus laws. Following the usual procedure, fines in the case of the first offense were suspended, but with the second, the two dollars were collected and placed in the student fund. Policing the campus, the Parking Commission, the Lancers, and the Spartans were endowed with power to pronounce charges on miscreants. Hailed into court session Friday morning, club period, were students guilty of such offenses as noise—radios and horns — smoking, stealing, profanity, and failure to regard the closed campus ruling. Besides acting in its capacity as a judicial body, the court with a board of thirty was again in charge of the student body election as well as class elections.

SENIOR COUNCIL

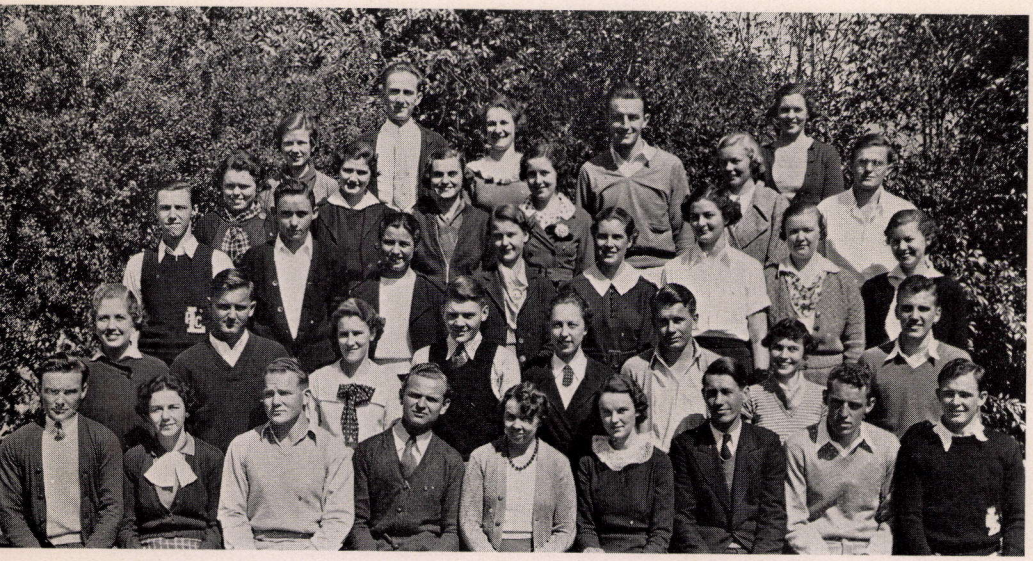

Top row: June Mathews, Bill Moir, Lynn Smith, Craig McLaughlin, Nancy Kellogg; Fourth row: Mary Marsh, Ruth Bishop, Eleanor Northrup, Jeanette Mogensen, Charlotte Heath, Jim Parsons; Third row: Jack DeLonge, Jack DeMarais, Emily Bettannier, Arlene Wopschall, Betty Berry, Pauline Stevens, Maxine Thompson, Betty Lewis; Second row: Mona Peterson, Ted Eastman, Violet Jardine, Ben Ludden, Dorris Green, Dick Fowler, Anona Alexander, Frank Holbrook; Front row: David Patrick, Anna Marjorie Loomis, Gordon Eby, Treasurer I; Bob Baker, President, I, II; Miss Mary E. Davis, Mary Helen Johnston, Secretary I, II; Frank Reichert, Treasurer II; Dean Griggs, Vice-President I; Bill Lawson; Additional members: Roselyn Britt, Dick Gorby, Alan Hays, Merritt Hewitt, Leland Houghton, Barbara Lindsay, Thelma Lucas, Dick Rostron, Bob Scott, Joe Sprankle, Vice-President II.

Bowing to the muse of Terpsichore, the upper classmen opened their class events with a dance held at the Civic in December. Following the election of officers, vaudeville held the major spotlight in the assemblies of the year. Bill Carey, singer extraordinary, regaled his audience in a novel class meeting during the first semester. Doing their bit, Thanksgiving and Christmas seasons saw donations to worthy causes. As the climax to the class activities of the year, the seniors attempted an entirely new idea in the sponsoring of an afternoon matinee dance at the Civic. In the timely atmosphere of Easter they jostled elbows in the Gold Room. With the middle of June approaching, grads made their trek to the Rose Bowl, and promenaded in the ballrooms at the Hotel Vista del Arroyo.

JUNIOR COUNCIL

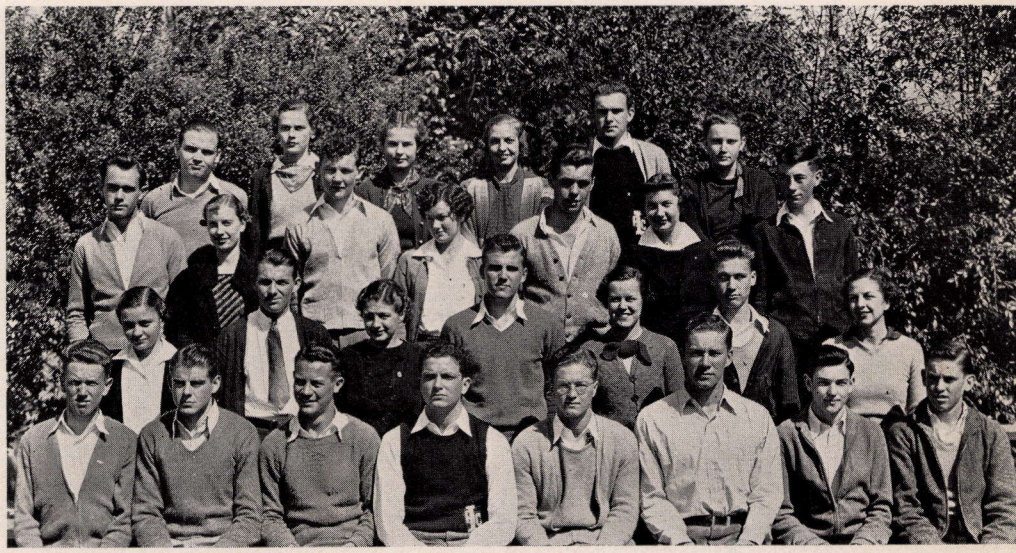

Left to right—Top row: Bob Henderson, Edith Reynard, Marjorie Betts, Collette Verbeck, Harrison Breyer, Kathleen Cartwright; Third row: Bill Ruediger, Suzanne Hof, David Barry, Bertille Glanville, Eugene Schaffer, Virginia Blackwood, Lyndon Vivrette; Second row: Alta Paquette, Howard Hope, Marjorie Bettannier, Frank Holbrook, Ruth Jones, Bud Paulson, Katherine West; Front row: James Fergus, Fred Good, DeLeal Johnston, Vice-President II; Norman MacDonnell, Vice-President I; Stuart McCullough, Treasurer I, President II; Don Starr, President I; Raymond Kahn, Secretary I, II; James Joyce, Treasurer II; Additional members: Bill Breyer, Ray Burby, Don Griffin, Francis Lucas, Earline Miller, Mabel Pierce, Betty Tyrrell, Bruce Winton.

In order that efficiency might mark the policy of the junior class, only a small council was appointed the first semester and, since the experiment was successful, continued in the spring. Finances of the class were placed on a carefully planned basis to insure that an adequate gift would be forthcoming for their graduation in 1936. At Thanksgiving a dance in collaboration with the sophomore class celebrated the holidays. Another dance was held in the ballroom of the Civic Auditorium on May 29. Joining further into the festive spring atmosphere, the juniors entered a booth in the Mast and Dagger Carnival. Seemingly music-minded, the class presented a dance ensemble at each of their three assemblies. One starring Bill Carey, crooner, was pronounced among the most popular assemblies of the year.

SOPHOMORE COUNCIL



Left to right—Top row: Art McCurdy, Phil Monroe, Jim Herbold, Milton Wopschall, Phil Hawgood, J. D. Cason, Jack Goodell, Jack Osburn, Marybeth Sachse; Third row: Henry McCune, Bob Cort, Tom Stevens, Dick Lusk, John Burtt, Robert Hinshaw, Richard Burghley, Bob Ford, Thomas Sommerville, LeRoy Tyson; Second row: Carter Cordner, Morgan West, Anna Katherine Jones, Harry Sheldon, Billie Crain, Bob Hurt, Evelyn Frederick, Thomas Fish, Lila Renner, Jim Couchman, Wilma Watt; Front row: Charlotte Blackstone, Kenneth Collins, Patty McCune, Bob Masoner, Vice-President I; Jane Hazenbush, Vice-President II; Mr. Edward Cornelison, Eleanor Roobian, Secretary I; John Benton, President I, II; Patricia Nelson, Lloyd Breyer, Marjorie Sorver, Dick Reid; Additional members: Stephen Barber, Randolph Coffman, Aubrey Davis, Margaret Davis, Helena deWaard, LaVonne Garber, Bill Hatch, Treasurer I, II; Eloise Jones, Irving Kornstein, Jack Lonzo, Bob Neill, John VanEtten, Kathryn Veale, Lenore Wilcox, Secretary I, Marjorie Youngblood.

Confronted as were all classes with the problem of an ever decreasing supply of finances and space, Sophomores held their meetings in conjunction with Seniors and Juniors, sacrificing, as a consequence, the spirit of unity and cohesion that might have resulted had facilities been more favorable. With the Juniors, the lower division graduates danced to the late November strains of a Thanksgiving Hop; and following the re-election of John Benton, a class meeting heard the dulcet tones of Mason Mallery's orchestra from Horrell field. An Easter hop at the Civic preceeded the Rose Bowl graduation ceremony and the prom and buffet supper, customary send-offs for the June graduate.

FRESHMAN COUNCIL



Left to right—Top row: Wilbur Antisdale, Dick Reid, Albert Solnit, Russell Jack, Duane Sewell, Newton Partch, Charles Backus, Bill Grannis, Bob Truman; Fourth row: Milton Wopschall, Bob Ford, Don Smith, Charlotte Blackstone, Randolph Coffman, Esther Helen Johnson, Gardner Eikenbery, Bob Dunbar, Arthur Keene, Arthur Shipman, William Eisen; Third row: Jane Harkins, Oscar Horn, Allison Stone, Shig Kunihiro, Barbara Milliken, Harold Landon, Margaret Miles, John Trowbridge, Bill Busik, Joe Clinch, Ivel Hammer; Second row: Bill Feasley, Martha Boegeman, Grenville Lansdell, Carol Anderson, Sam Lucoff, Prudence Lehrbach, Stuart Russel, Eleanor Cleland, Howard Harwell, Elsie Brocksieper, Bruce Jessup, Barbara Blackwood; Front row: Ellen Lombard, Paul Tubman, Vice-President II, Patty McCune, Bob Bonthius, Treasurer II; Shirley Smith, Secretary I; Charles Braden, President II; Mr. A. R. Baldwin, Phil Hawgood, President I; Alberta Anderson, Treasurer I; Tom Stevens, Vice-President I; Rosalie Meub, Phil Cartwright, Secretary II; Arlene Sprecher; Additional members: Milton Davis, LeRoy Fraser, Eugene Kaynor, Jetsy Posthuma.

With the placing of themselves at once in the midst of junior college life and making novices feel at home in the "bigness" of a new situation, the Freshman class officers chose a council large enough to represent students from every incoming school. The annual first semester dance, held in the main dining room of the Maryland Hotel on November 16, flaunted gay yellow and orange decorations while the bids bore the elegance of white suede. On May 11 the Froshies danced in the ballroom of the Masonic Temple; a racetrack theme characterized the dance. An assembly sponsored by the class included orchestra ramblings under the baton of Mason Mallory and his boys.

A. M. S.



Left to right—Top row: Bill Feasley, II; James Herbold, I; Frank Holbrook, I; Bill Borthwick, I; Second row: James Couchman, I; Marshall Benedict, Publicity Manager I, II; Forest Newton, II; Frederic Parke, Chairman of Cabinet II; Jack DeMarais, Chairman of Cabinet I; Willard Olwin, II; Front row: Tom Stevens, Secretary II; Leroy Tyson, Secretary I; Edward Barker, Treasurer I, II. Mr. James O'Mara; Jack DeLonge, President I, II; John McDonough, Vice-President I; Phil Hawgood, Vice-President II; Additional member: Bill Schuelke, I.

To carry out a more encompassing contact with the men of the school, the Associated Men Students established a cabinet which handled all the business. Aside from the usual Friday morning meetings at which faculty members, Coach Nixon of Pomona and well known athletes such as Jimmy Dykes, manager of the White Sox, spoke, three stags were featured as evening entertainment. At the first, September 26, Pat O'Mara, Ellsworth Vines, and musicians from the Bulldog Band furnished the fun; at the second, January 3, Coach Pipal and Student Prexy Hammock of Oxy spoke; and the last, held in May, featured representatives from many different fields of sports. A tennis match took the place of a regular assembly. Matinee dances were given in conjunction with the A.W.S., while the annual boxing tournament swelled the general coffers. Father and Son banquet in the spring aroused its usual good fellowship.

A. W. S.



Left to right—Top row: Hazel Joslin, II; Joan Mitchell, I, II; Helen Morley, I; Mabel Pierce, I; Charlotte Heath, I; Ellen Lombard, II; Annette LaRue, I; Violet Jardine, I, II; Second row: June Mathews, II; Ruth Willard, I, II; Maxine Thompson, II; Kathleen Cartwright, I; Margaret Davis, I; Alberta Anderson, II; Barbara Milliken, II; Front row: Mary Marsh, Treasurer I, First Vice-President II; Alta Paquette, Second Vice-President I; Carolyn Munn, Second Vice-President II; Anona Alexander, First Vice-President I, President II; Pauline Stevens, President I; Ruth Jones, Secretary I, II; Marjorie Bettannier, Treasurer II; Lila Renner, I; Additional members: Leora Luce, I; Eleanor Roobian, II; Eleanor Sisk, II.

Taking their oath of office in a simple, impressive ceremony, the Associated Women Student officers were installed by Miss Ida E. Hawes, and laid out their general plan of activities at a conference at Laguna Beach. Among the scheduled events were assemblies, banquets, parties, and open houses, the last being sponsored in an effort to bring about a wider acquaintanceship among the women of the student body. The tradition of giving the Mother and Daughter, Athletic, and Football banquets was followed. Girls who had shown outstanding service assisted at the latter. In a novel A.W.S. assembly during the first semester, several men students gave their conception of an ideal girl. Along the line of welfare work, baskets were distributed at Thanksgiving and money was given to the charity clearing house; Christmas stockings were filled for Mexican children.

LANCERS



Left to right—Top row: Jack Vibert, Vice-President II; Gordon Eby, Bob Becker, Charles Casserly, Newton Cox, James Herbold, Dick Lusk, Dexter Paddock, Jack Dreyer; Third row: David Patrick, Leroy Tyson, Ronald Swanson, Vice-President I; Franklin Holbrook, Bill Pepping, Fred Fitzpatrick, Crossan Hays; Second row: Bob Baker, Bud Paulson, James Couchman, Secretary-Treasurer II; Jack DeLonge, Sam Schwartz, Bob Rockwood, Richard McBride, Bill Lawson, James Parsons; Front row: Don Starr, Harrison Breyer, Norman MacDonnell, Mr. James O'Mara, Craig McLaughlin, President I, II; John Heckler, Keith Emberson, Ed Raymond; Additional members: John Benton, Trevor Gardner, Alan Hays, Scott McDonald, Berle Watson, Secretary-Treasurer I.

Heeding the call for various odd jobs and general "dirty work" about the campus, the Lancers passed their fourth year as an honorary service organization. With a policeman's watchful eye they patrolled the campus for the maintenance of law and order—being empowered to give tickets to violators—and assisted in the handling of assembly programs and nabbing all possible offenders of closed campus rulings. A regular Lancer committee served at all of the junior college athletic contests, assisting as gatekeepers and guards. Playing the major part in the annual bonfire "pep" rally held before the traditional football game with Long Beach, the black sweatered organization collected and stacked the material for the pyre to say nothing of guarding it through the long cold night against pyromaniacs.

SPARTANS



Left to right—Top row: Judith Rooke, Olive Pupis, Sadie Sellars, Mary Alice Gianetti, Jeanette Mogensen, Betty Lewis, Marjorie Sorver, Alta Paquette; Second row: Ruth Jones, Mary Marsh, Louise Jones, Katherine Butler, Treasurer II; Lila Renner, Marjorie Betts, Kathleen Cartwright; Front row: Nancy Kellogg, Eleanor Northrup, Anona Alexander, Vice-President, I; Joanna Pupis, President I, II; Maxine Thompson, Vice-President II; Pauline Stevens, Ruth Crawford, Helen Morley; Additional members: Marjorie Bettannier, Patricia Dewar, Treasurer I; Leora Luce, Secretary I, II.

In the role of chief aides-de camp to the Dean of Women, the Spartans found numerous duties to occupy spare hours during the past year. Serving at teas, ushering at assemblies, and officiating at open-houses were minor activities compared to the hundred-and-one other responsibilities thrust upon the rust-sweatered twenty-five. In accordance with a newly passed ruling, Spartans now find themselves at the beck and call of needing instructors, ready at a word, to assist in any manner. Counselors were assisted during the mid-winter rush by Spartans, as were others officiating in the hustle and scurry of programming. In short, Spartans have proved themselves one of the most active of service groups, and certainly the most willing. Under the presidency of Joanna Pupis, they engaged in social work during the holidays, and arranged a St. Patrick's dance.

★ ★ ★

PASADENA CAMPUS

ACTIVITIES

As a chess game stimulates mental alertness, so do activities compel the student to cope with imperative situations which parallel those that are met in the business and the social worlds.



★ ★ ★

★ ★ ★

PASADENA CAMPUS

PUBLICATIONS

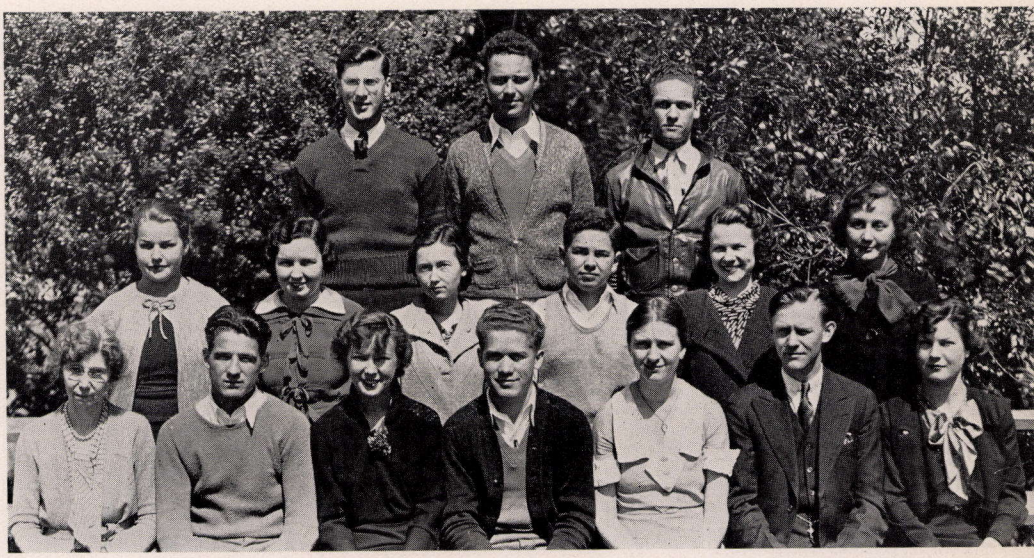

Left to right—Top row: Roy Petersen, Copy Editor; Sherwood Mark, Photographer; Vernon Elliot, Assistant Copy Editor; Second row: Ethyle Reed, Art Editor I; Ellen Jones, Business Manager I; Winifred Walker, Assistant Feature Editor; Carter Cordner, Feature Editor II; Dorothy Bruce, Secretary; Helen Giere, Stenographer; Front row: Miss Harriet McCray, Adviser; Kent Collings, Publicity Manager II; Miss Jewel Bennett, Art Adviser; Dow Parkes, Associate Editor; Jean Backus, Editor-in-Chief; Mr. Ned Stirling, Typography Adviser; Mary Lou McConnelly, Art Editor II; Additional member: Bob Hanson, Feature Editor I.

V O - M A G

Realizing that the whole of education is aimed at the choosing and mastering of a vocation, Vo-Mag has striven to bring the students material concerning widely diversified fields. In seeking articles from authoritative sources, it has hoped to bring a keener insight into the prerequisites and trends which vocations are taking. Rising above the high standard set last year, Jean Backus, editor, saw the completion of three issues with a secondary theme in each, featuring special essays and poems. With articles ranging from those of the most technical nature to essays to be read for sheer enjoyment, Vo-Mag met the challenge of universal appeal. Balancing the interest of the articles, outstanding photography and make-up characterized the three numbers of the third year of the magazine. Under the sponsorship of Miss Ida Hawes, Vo-Mag was published by the Department of Guidance.

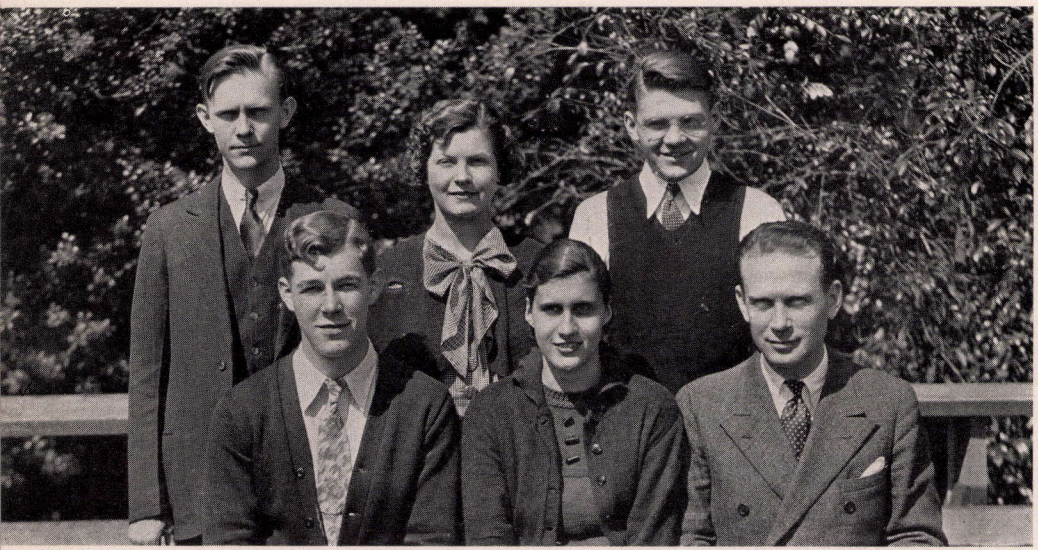

Left to right—Top row: Mr. Ned Stirling, Typography Adviser; Mary Lou McConnelly, Art Editor; Ben Ludden, Editor-in-Chief; Front row: Ellsworth Stelle, Business Manager; Marjorie Barmettler, Associate Editor; Mr. John Ehlen, Adviser.

CAMPUS BOARD

Coinciding with a theme that shows the new cycle of development in recent educational trends, the 1935 Campus stresses accuracy in putting forth a record typical of the year it represents. Under the direction of Ben Ludden, editor, and Marjorie Barmettler, associate editor, the book projects a true portrait of the school, reflecting a pervading spirit of optimism and achievement in contrast with one of dejection and worry prevalent last year. Lay-outs by Mary Lou McConnelly, art editor, and unusual division page photographs by Sherwood Mark, staff photographer, are the result of the editorial board's desire to produce a book illustrating the informal atmosphere on the campus. Though guided by a limited budget, the business manager, Ellsworth



Left to right—Top row: Harriet Hills, Sophomore Editor; Charles Davis, Snapshot Editor; Lillian Singer, Photo Assistant; Sherwood Mark, Staff Photographer; Winifred Walker, Senior Editor; Second row: Patricia Lauder, Publications Editor; Carter Cordner, Student Administration; Virginia Bell, Honorary Clubs Editor; Bob Cort, Athletics Editor; Margaret Davis, Photo Assistant; Front row: Norbet Duarte, Men's Sports Editor; Jean Backus, Faculty Administration Editor; Inez Endicott, Photo Editor; Bud Paulson, Copy Editor; Maxine Thompson, Restrictive Clubs Editor; Ruth Jones, Index Editor; Helena deWaard, Women's Sports Editor. Additional members: Frederic Warriner, Speech Arts Editor; George Beck, Non-Restrictive Club Editor; Virginia McCollister, Music Editor; Marshall Benedict, Assistant Business Manager; Ruth Elder, Nurses Editor.

CAMPUS STAFF

Stelle, distributed available funds in a way that permitted the book to retain all the features and dignity of former years. Providing a major highlight of the year was the presentation of the California Press Association award, a large silver loving cup, which was won by the 1934 Campus under the editorship of Dick Dewey. The book was printed in the junior college printshop for the first time after an interlude of several years with a cooperation of departments that has been lacking before. Mr. John Ehlen and Mr. Ned Stirling, faculty advisers, provided the conservative hand that guided the book to a successful conclusion.



Left to right—Top row: Carter Cordner, Feature Editor I; Bud Paulson, Secretary of Publications I; Pauline Stevens, Secretary of Publications II; Gordon Eby, Sports Editor I, II; Art McCurdy, Make-up Editor I, Managing Editor II; Second row: Patricia Lauder, Circulation Manager II; Harry Sheldon, Copy Editor I, News Editor II; Virginia Bell, Feature Editor II; Sam Hohri, Co-copy Editor I; Harriet Hills, Co-copy Editor II; Edwin LeBaker, Assistant Sports Editor II; Front row: Dr. Glenn Lembke, Betty Lewis, News Editor I, Associate Editor II; James Parsons, Managing Editor I; Editor-in-Chief II; Maxine Thompson, Editor-in-Chief I; Mr. Ned Stirling; Additional members: Bill Hunter, Business Manager I; Margaret Thomas, Circulation Manager I; Irving Kornstein, Makeup Editor II.

CHRONICLE BOARD

Celebrating, this year, its twentieth anniversary, the Pasadena Junior College Chronicle looked in retrospection over two decades in which its columns have brought current news to the student body. Guided by a policy of constructive cooperation, the inquiring reporter has followed his nose for news. In an effort to bring the news hot off the press, publication date was changed this year from Friday to Wednesday. Keeping abreast with the times politically, the sheet sponsored a student vote campaign to incite the enthusiasm of the student body as well



Left to right—Top row: George Beck, Helen Sperry, Sam Hohri, Virginia Bell, Bill Stecker, Inez Endicott, Mr. Ned Stirling, Harriet Hills; Second row: Jack Boaz, Eva Bennett, Taylor Green, Eleanor Spranger, Frank Murphy, Helen Brown, Bob Cort, Lillian Singer; Front row: Virginia Snipes, Hank McCune, Pat Lauder, Bud Paulson, Anona Alexander, Donald Downey, Dorothy Foster, Donald Hopkins.

CHRONICLE STAFF

as conducted a poll of campus opinion on the gubernatorial situation. An open forum initiated a more general expressing of collegiate thought than has hitherto been permitted on the editorial page of the sheet. Under the able editorship of Maxine Thompson, "If This Be Treason," a general man about the campus column, by Carter B. Cordner was the outstanding feature of the first semester, while James Parsons' editorials aroused considerable comment in the spring. Editorial positions were created and staff offices were revised to distribute the work more evenly and to allow a longer development period for potential editors to exercise their abilities. Dr. Glenn Lembke and Mr. Ned Stirling acted in advisory capacity to the paper.

★ ★ ★

PASADENA CAMPUS

SPEECH ARTS

ONE-ACT PLAYS

★ ★ ★

Can you imagine a husband taking friend wife's place in the home, working his fingers to the bone sewing and washing? Or a wife traveling to the office every day, writing the checks, and assuming family worries? The topsy-turvy world "In 1999" presents this picture in an amusing play which Players Guild staged with Roy Burr as the hubby who stayed home, Elinor Brown as friend wife and Doris Clark as the apex to a modern triangular situation.

"In the spring a young man's fancy lightly turns to thoughts of love." She was a lovely book agent who found janitors difficult in the selling of her wares, and he was a young business man. She sold her book and he lost his heart. The janitor was just a janitor—tired of playing detective to keep out undesirable people. Bauble and Bells sponsored "When It's Spring"; members of the double cast included: Natalie Graverson, Murray Huss, Kenneth Cartzdafner, Peter Prouse and Bancroft Nelson.



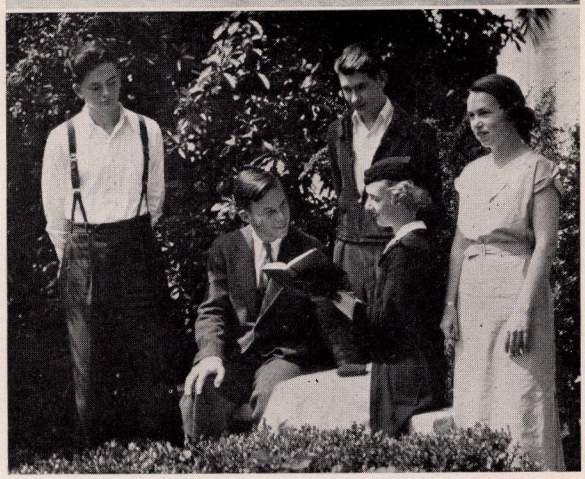

HUBBY IS FLOORED BY DEFIANCE

MISS FORCYTHE SHOWS WARES

PLAY CONTEST



A PARALYZED OLD VETERAN REMEMBERS "GETTYSBURG"

★ ★ ★

Gettysburg, the historical battlefield of the Civil War, where men fought and died in the struggle for freedom. An old war veteran paralyzed in the melee surviving in the hope of once again having the full use of his lifeless legs. His young niece, her heart filled with pity for this helpless old man. Filled with the determination to march with the boys once again in the Decoration Day parade, and asking the help of the Almighty, he goes to join the ranks of his old comrades. Using "Gettysburg" as their vehicle, Pasadena Junior College entered the one-act play contest at the Community Playhouse. Through the combined efforts of the cast, with Norbert Bundschuh as the disabled veteran and Severine Callahan as his niece, and Miss Elizabeth Keppie, director, this junior college entrant placed second in their division of the contest. Norbert Bundschuh received honorable mention for acting.

DICKENS AND SHAKESPEARE SCENES

★ ★ ★

At the request of the Dickens Fellowship of Pasadena, three troups of players from Miss Katharine Kester's drama classes presented scenes from the works of Charles Dickens. The scenes which were from "The Old Curiosity Shop," "Great Expectations," and "Oliver Twist," were entitled "Swiveller and the Marchioness," "The Convict in the Churchyard," and "Mr. Bumble's Courtship." Figuring in the excerpts were Francis Sinnette, Gertrude Garrett, Leona des Plantes, Helen Fergueson, Gerard Janssen, Laura Langford, Anna Sussman, Newell Barrett, and Virginia Sydnor.

Representing the junior college in the Shakespeare Festival held at Occidental College, nine of Miss Elizabeth Keppie's drama students enacted a scene from "The Merry Wives of Windsor" by the celebrated playwright. Participants included Nancie Allan, Helen Neubrand, Elinor Brown, Jack Swan, Bud Paulson, Ed Darnell, Elizabeth Stephens, Roy Burr, and Tom Pollack.





MR. BUMBLE COURTS MRS. CORNEY

THE CONVICT LEERS AT LITTLE PIP

PASSING OF THE THIRD FLOOR BACK



"I'M HERE BECAUSE YOU NEED ME"

★ ★ ★

CAST OF CHARACTERS

The Stranger	Frederic Warriner
Stacia	Katherine West
Mrs. Sharpe	Constance Johnston
Major Tomkins	Norbert Bundschuh
Mrs. Tomkins	Helene Neubrand
Vivian Tomkins	Elinor Brown
Jape Samuels	Bill McGowan
Harry Larkcom	Don Mansfield
Joey Wright	Andrew Carnahan
Miss Kite	Beth Porter
Mrs. DeHooley	Mary Louise Perry
Christopher Perry	Donald Neeley

Acting as chairmen for the production were: Betty Bruner, costumes; Margaret Freeman and Elaine Heacock, makeup; Don Neeley, staging; Bud Paulson, publicity; George Longworth, business manager; James Mathews, stage manager.

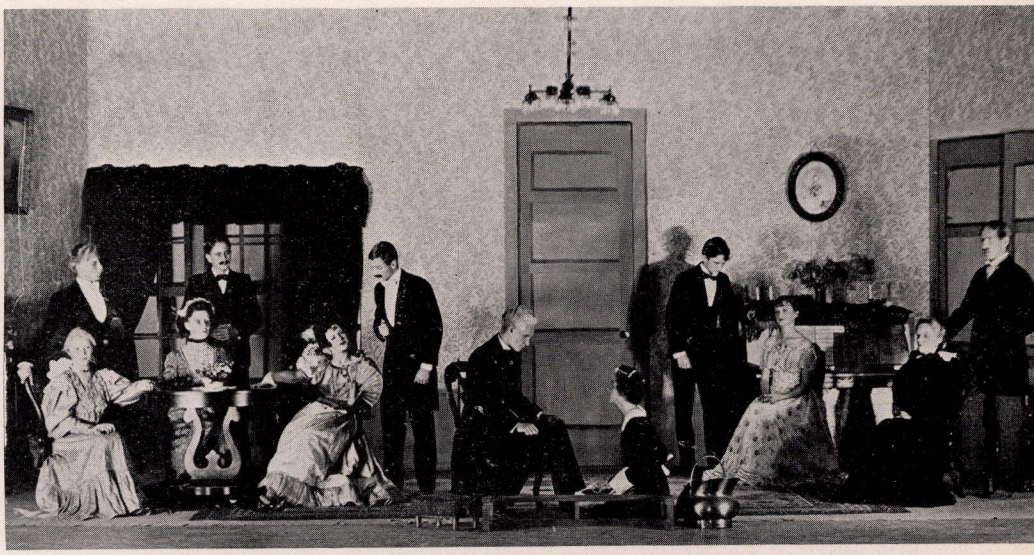

STACIA CAUGHT IN THE SPELL OF THE KINDLY STRANGER WHO CHANGED SELFISH PUPPETS INTO HUMAN BEINGS

★ ★ ★

Out of a misty square in old London, through the tawdriness of boarding house existence, a stranger quietly passes; but the boarders will never forget him, for the life of each is remodeled by his short visit. More than the others who feel the glow of the Stranger's magnetic individuality, Stacia, workhouse slavey, finds dormant qualities within her awakened; from a mean, snappy illiterate, she becomes a charming girl. Following in the wake of her transformation, others of the household change from shrews and cads to lovers and altruists. Responsible for the atmospheric development in "Passing of the Third Floor Back," modern miracle play by Jerome K. Jerome, were Miss Elizabeth Keppie, adviser of Players Guild, and Nancie Jean Allen and Judith Gibson, student directors of the elaborate production.

LEAVE IT TO PSMITH

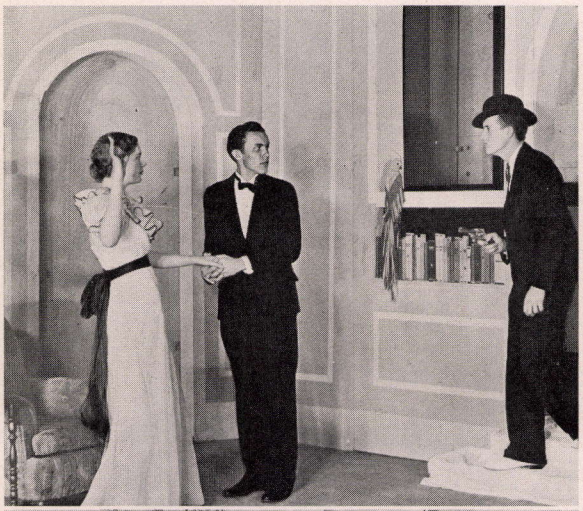

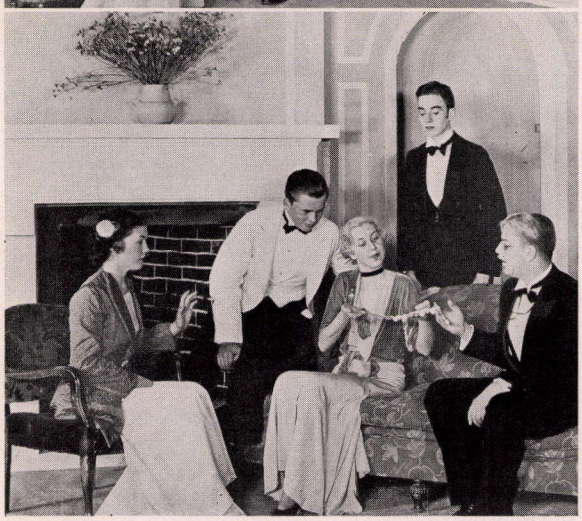

COOTES BREAKS UP SOFT MOMENT
HER LADYSHIP FLAUNTS HER GEMS

★ ★ ★

CAST OF CHARACTERS

The Earl of Middlewick	Stuart Russel
Bellows	Robert Meyers
Freddie Bosham	Harold Landon
Rupert Baxter	Peter Prouse
Phyllis Jackson	Virginia Miller
Lady Middlewick	Natalie Graverson
Cynthia McTodd	Hildegard Arens
Eve Halliday	Helen Stone
Ronald Eustace Psmith	Thomas Stevens
Eddie Cootes	Don Schulze
Gladys Rumbelow	Ruthanna Marble
Christopher Walderwick	Murray Huss
Ralston McTodd	Winthrop Thompson
Agatha Crofton	Rosalie Meub
Ethelberta Fitzwiggin	Carol Randolph
Aileen Peavey	Mary Jean Voseipka
Viscount Chipstead	Kenneth Cartzdafner

Guests at Blanding's Castle: Lillian Wallis, John Farnsworth, Jimmie Cairns, Manon Harder, Bancroft Nelson, Loudelle Jacobs.



AILEEN PEAVEY, CROOK, HOODWINKS HER UNSUSPECTING VICTIMS BENEATH A DISGUISE OF FEMININE FLUTTERY

★ ★ ★

"Psmith will do anything provided it has nothing to do with fish! Crime not objected to!" Fleeing life in a fish factory, Psmith gains entrance into Blanding's Castle impersonating a poet. Under contract to Freddie Bosham to steal Lady Middlewick's famous diamonds, Psmith meets Eve Halliday. True love is almost stranded on the rocks when she penetrates his disguise. Another guest, Aileen Peavey, is revealed to the audience as a crook and Eddie Cootes as her dumb accomplice. Baxter, super-efficient secretary, turns detective and succeeds in proving—nothing. Taking matters into his own hands Psmith rescues the precious stones from the pair of crooks . . . and so the happy ending. From the pen of P. G. Wodehouse and under the direction of Miss Katharine Kester, "Leave It to Psmith" snapped and crackled with staccato repartee and a barrage of sharp puns.

VERSE SPEAKING CHOIR

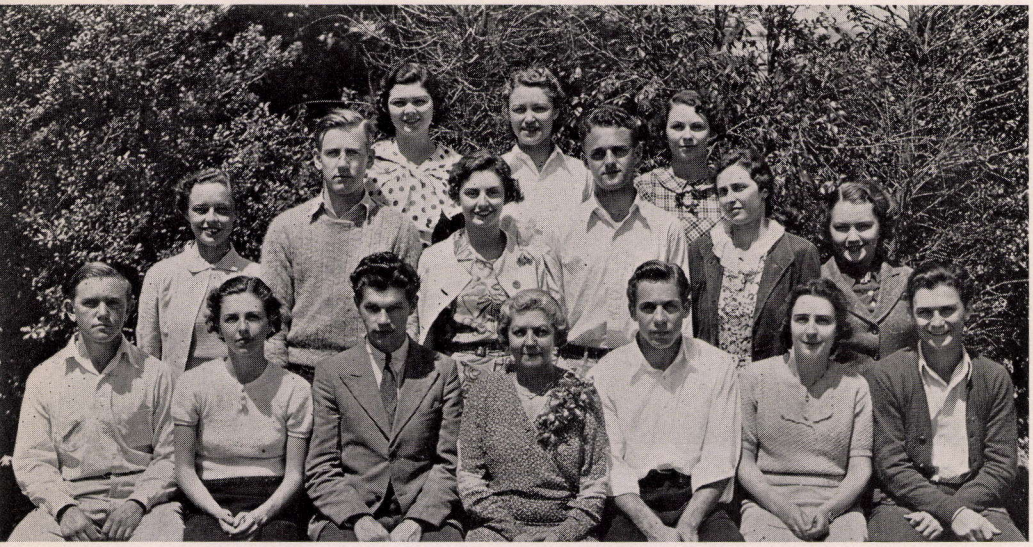

Left to right—Top row: Nancie Allen, Helene Neubrand, Jane Hutton; Second row: Mary Lou Perry, Donald Mansfield, Virginia Bell, Lawrence Paul, Betty Jean Hale, Janet Runck; Front row: Hugh Nelson, Kay West, Martin Silvola, Miss Elizabeth Keppie, Norbert Bundschuh, Jean McEwen, Donald Neely; Additional members: Elsie Gaylord, Virginia Newhart.

★ ★ ★

One-act plays dealing with "Makers of the Modern World" and those fostering the "sight saving" campaign were broadcast monthly during the year over the radio by different members of the Verse Speaking Choir constituting one of the important functions of the group. Directed by Miss Elizabeth Keppie, other endeavors included several selections from and about William Shakespeare, which were presented at the annual Pasadena Junior College Shakespeare Festival and at church and fraternal organizations in Pasadena. The scenes were "When Shakepeare Laughed," "The Greenwood Tree," "Blow Winter Wind," "When Icicles Hang," "Spring," and "When Burbage Played."

FORENSICS

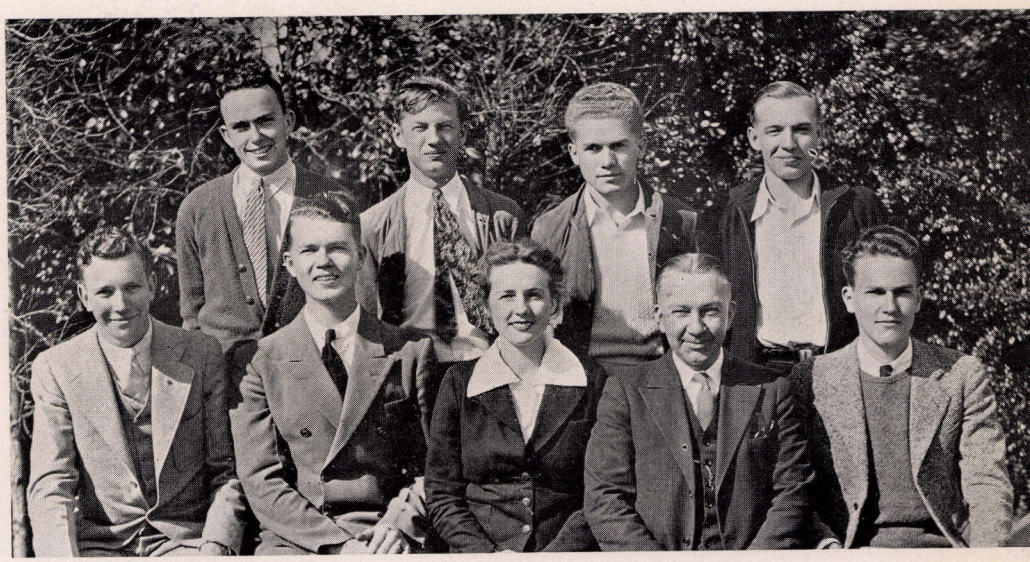

Left to right—Top row: Franklin Patterson, Joe Phillips, Dow Parkes, Jack Keenan; Front row: Carl Deisenroth, Jason Lee, Mary Grace McLean, Mr. Earl Davis, Harold Berg; Additional members: Trevor Gardner, Lyndon Vivrette, Chester Radford, Dillon Glendinning.

★ ★ ★

Covering themselves with glory at the Pi Kappa Delta meet, three of junior college debate teams won twelve out of the eighteen combats. These results automatically placed them among the highest competitors at Stockton February 28, March 1 and 2. The debate season formally opened with a meet held in Pasadena, Harold Berg and Dow Parkes placing second to Glendale in the final round. At Redlands February 9, Joe Phillips and Trevor Gardner were given highest rating. Mr. Davis coached the debate teams. Taking honors both in the Davis-Hall and Arnold Extemporaneous contests Carl Deisenroth placed first, leaving Jesse Harvey the lower division winner of the former.

★ ★ ★

PASADENA CAMPUS

MUSIC

GLORIA



HEAVEN'S BRILLIANCE REFLECTS IN VISION OF CHRISTMAS

With an atmosphere of deep devotional uplift, the choral-drama "Gloria" was performed for a second season before two capacity audiences at the Civic Auditorium, constituting Pasadena's most elaborate Christmas production. The combined Glee Clubs, A Cappella Choir, Nysaeans, and Euterpeans composed the music ensembles under the direction of Miss Lula Parmley. Leading a cast of 400 persons, principal roles in the drama were played by Virginia Vail (Madonna), Pauline Stevens and Helen Stone (Heavenly Messengers), Stanley Meacham, Stanley Taft, and Charles Davis (Three Wise Men), Larkin Williams (Joseph), Winthrop Thompson (Judah), Frederic Warriner (Saraden), Natalie Theisen (Elizabeth), and Norbert Bundschuh (Prophet-Priest). Dramatic scenes were directed by Miss Katharine Kester, author of the play, which is popular with audiences in the Southland.

BULLDOG BAND

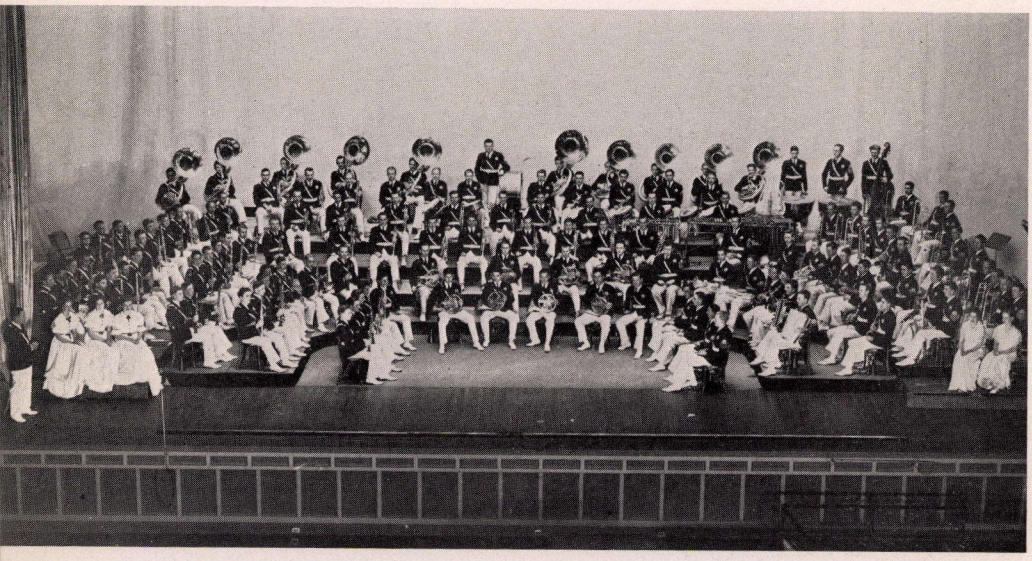

Personnel: Vinton Anderson, Harold Angerhofer, Fred Bartik, Lee Barrett, Marshall Benedict, Milton Benzick, Isadore Bernoff, George Bessolo, Morris Bidwell, Bill Boland, Robert Bonthuis, Bob Borden, Joe Brady, Bob Brennan, Bob Brewer, Bill Breyer, Bob Bucknall, Glenard Burris, Peter Burrows, George Buxton, Hal Burt, Bill Caldwell, Phil Calahan, Gordon Cannon, Jack Carhart, Bill Cassell, John Carnot, Bill Clark, Russell Cochran, Bill Coffin, Raymond Courtney, Mark Cowdrey, Melvin Cundiff, Laurence Daily, Henry Dake, John Darrow, Curtis Davis, Oron Davis, Frank Day, LeVerne Deighton, Evan Dennis, Vernon Denny, Judson Dibble, Norbet Duarte, Gordon Duncan, Robert Eadie, Gardner Eikenbery, Gerald Elger, Hugh Elkin, Glenn Embree, Lyle Fagan, Russell Failing, Edward Fay, Bill Feasley, Bernard Feldman, Ted Fisher, Carlton Fromhold, Robert Fromhold, Dale Fox, Gordon Feldman, Dick Gall, Donald Goldthwaite, Bob Gifford, Paul Goodrich, Frannie Graham, Baalis Grubbs, Harry Gruwell, Merle Hagemeyer, Ivel Hammer, Arthur Harward; Henry Hatley, Dick Hawkins, Bob Hiestand, Arthur Hill, John Hollowell, Thomas Hopkins, Joe Holstein, Sam Horton, Glen Hummer, Charles Hunter, Robert Ingram, Harry Jackson, Clair Jones, Marlowe Jones, Ray Jones, Kenneth Kaler, Philip Karp, Bob Kimbrough, Dorian Kirk, Jimmy Kozlik, Walt Kraft, Jack Lake, George Lane, Keith Lane, Thomas Laursen, Jason Lee, David Lee, Bob Leonard, Virgil Leuch, Randolph Lewis, Howard Lieben, Fred Lindquist, Charles Love, James Lowe, Lloyd Lunham, Bob Lyon, Stuart McCullough, Johnny McDonough, Crashie Maker, Clark Mallery, Mason Mallery, David Mann, Sherwood Mark, Francis Marshall, James Martin, Elwood Martin, Jack Matteson, Stanley Meacham, Joseph Messinger, Howard Miller, Ty Miller, Robert Milliken, James Mitchell, William Moir, Fred Mortimer, Lewis Moore, Paul Mooseau, Edward Murfett, Melvin Nead, Arthur Neher, Bancroft Nelson, Forest Newton, Everett Nicholson, Chester Nickum, David Ogilvie, Norman Oldson, John Overholtzer, Bill Pappan, Jack Philp, Wendell Pope, David Pugh, Dick Ramsey, Leo Rand, Frank Reichert, John Reifsteck, Ellsworth Replogle, George Rettie, Charles Ridley, Cecil Robinson, Kenneth Rolf, Jack Rolph, Earl Roulac, Russell Snyder, George Sabin, Guilford Sandusky, Delbert Sargent, Charles Scott, Horace Self, Henry Shaw, Frank Shipman, Gerald Slusser, Ralph Slusser, Bradford Smith, Henry Smith, Richard Spahr, David Stacy, Edward Stewart, Gene Sullivan, Ronald Swanson, Richard Sweet, Henry Taylor, John Taylor, Howard Thames, Harry Thomas, John Thomas, Wayne Thomas, Richard Trickey, James Tucker, Randolph Twycross, Ted Tyler, Roy VanOrden, Carleton VanSittert, Glenn VanWalbeck, George Vaughan, James Vorhis, John Wennerberg, Jack Wein, Kenneth Wells, Dick West, Jack Wiles, Johnston Wiles, Ivan Wilson, Douglass Williams, Herbert Winslow, Percy Williams, Frank Wood.

★ ★ ★

Forced to turn down numerous engagements in the face of a mounting activities calendar, the Bulldog band carried its standards into new fields of triumph. Under the direction of Mr. Audre Stong, the official Tournament of Roses band represented Alabama at the New Year's game, and traveling to San Diego, opened the exposition in that city. Small instrumental and vocal groups added novelty and zest to the numbers of the group.

SYMPHONY ORCHESTRA

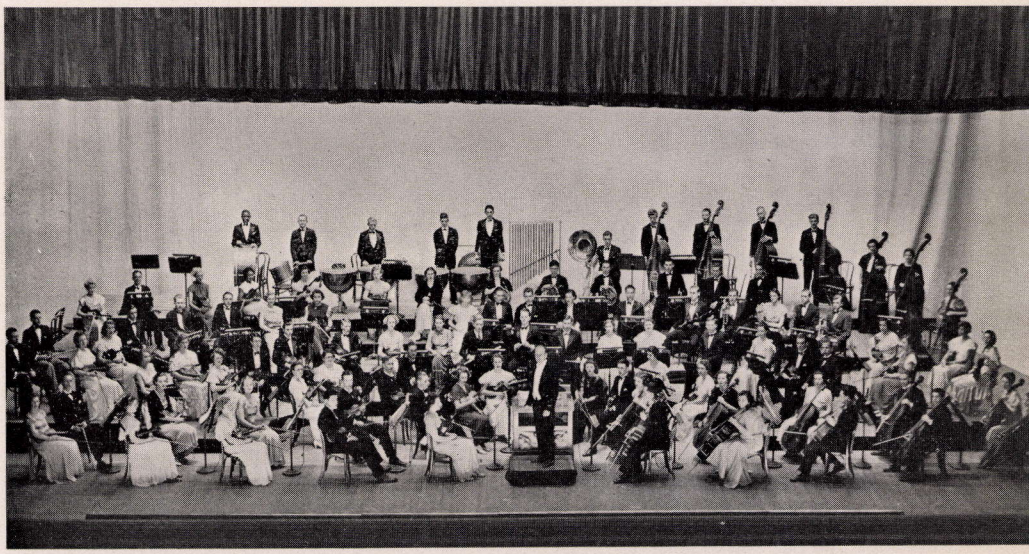

Personnel: John Ashcroft, Jane Baker, William Bayley, David Belilove, Marshall Benedict, Bryant Berkeley, Isadore Bernoff, Dick Blodgett, Frederick Boersma, Bill Boland, Cherie Broadbent, Patty Brown, Marjorie Brune, Bob Borden, Winifred Bowerman, Bernard Boyer, Linnea Burman, Virginia Burnham, Beth Bullard, May Camp, Patricia Campbell, William Carnot, Al Cartwright, Bill Cassell, Margaret Chester, Andrew Clark, Carol Clark, Oliver Compton, Al Cook, Henry Dake, Orin Davis, Robert DeFord, Margaret DeHaan, LaVerne Deighton, Evelyn Dill, Charlotte Doan, Marjorie Driver, Margaret Durston, Marion Durston, Robert Earl, Kenneth Edwards, Barbara Eggeman, Russell Failing, Paul Fancler, Robert Felby, Jane Flynn, Virginia Flynn, Marie Ford, Audrey Fox, Mary Gartz, Margaret Geddes, Isabel Goldie, Martha Groth, Baalis Grubbs, Harry Gruwell, Edna Hamm, Arda Hanscom, Valera Hauck, Reginald Hawkins, Gordon Heald, Mary Hendrickson, Doris Henry, Bob Hiestand, Clair Hoagland, Doris Holden, Dan Holton, Nancy Hughes, Robert Ingram, Frances Jensen, Helen Johnson, Claire Jones, Elizabeth Jones, Harriet Jones, Jack Junklin, Philip Karp, Elizabeth Keithley, Bob Kimbrough, Sheldon Kinney, Dorian Kirk, Jean Kirkpatrick, Ruth Kraft, Leonard Lane, Thomas Laursen, Helen Lesh, Evelyn Lingle, Edward Lord, Jane Lyon, Robert Lyons, Bill Maddison, Arlene Mansfield, Donald Mansfield, Sherwood Mark, Frances Marshall, Everett Mathews, Forest Mathews, Catherine McBurney, Joseph Messinger, Howard Miller, George Moore, Lewis Moore, Cora Morgan, Charles Muck, William Musij, Don Neary, Everett Nicholson, Ruth Nickson, Robert Oglesby, Olof Ohlsson, Bob Oulton, Beth Palmer, Aletha Pratt, John Preston, Carol Price, Leo Rand, Glenn Randall, Robert Ransom, Ellsworth Replogle, George Rettie, Nettie Ready, George Richardson, George Ricketts, Marie Roberts, George Sabin, Virginia Sackett, Russell Schmidt, Faith Searle, Marjorie Sorver, Dore Seely, David SeLegue, Loraine Shipman, Forest Skutt, Ted Smith, Dorothy Spencer, Cynthia Spurgeon, David Stacy, Virginia Stone, John Sumner, Martha Taylor, Vonnie Taylor, David Thomas, Mary Trautwein, Richard Trickey, Bob Truman, William Wagner, Anne Wallace, St. Claire Warren, Jack Wiles, Margaret Williams, Percy Williams, Eric Wilson, Grace Wood, Helen Yost.

★ ★ ★

With Mr. Milton Mohs conducting, the Pasadena Junior College Symphony Orchestra presented three major concerts at the Civic Auditorium to complete its third season. Soloists who played concertos were Forest Mathews, piano; Evelyn Lingle, oboe; Bob Bordon, and Everett Nicholson, clarinet. Small instrumental combinations composed of orchestra numbers entertained intermittently throughout the year at social gatherings and musicals.

WOMEN'S GLEE CLUB



Personnel: Alberta Anderson, Geraldine Anderson, June Anderson, Rosalie Ashton, Betty Barker, Mary Bennett, Klea Bissell, Maxine Bowman, Eleanor Boyle, Beatrice Bullock, Dorothy Alice Burley, Kathryn Byer, Celeste Callahan, Jane Cartzdafner, Verna Chapman, Caroline Childs, Carol Fay Clark, Jean Cluff, Dorothy Coates, Jane Curry, Lenore Dean, Dora Dikran, Virginia Donner, Carol Doutrick, Margaret Dressler, Virginia Dunton, Elenore Eich, Lola Eisenbise, Betty Emerson, Jean Everett, Hope Frechtman, Catherine Friedrichs, Frances Goodsell, Margaret Grubb, Edna Hamm, Pauline Harris, Virginia Hart, Betty Hatch, Vera Hawkins, Bernice Hodgin, Dorothy Holmes, Harriet Jarecki, Wanda Klaus, Moreland Kortcamp, Beth Lamb, Mary Larsen, Adeline La Voie, Merle La Rue, Ellen Lombard, Thelma Lucas, Lydia Lundstedt, Bernadine Martin, Dorothy Mays, Catherine McBurney, Genevieve McCaa, Elizabeth McGill, Barbara Miles, Dorothy Melendy, Dorothy Meyer, Elizabeth Moore, Jeanne Newman, Helen Nonam, Gertrude Ogdon, Constance Orozco, Catherine Pettit, Emily Ritchey, Caroline Rough, Marybeth Sachse, Hazel Sanders, Elsa Sauer, Marguerite Schmidt, Barbara Seidel, Judy Sked, Katherine Snider, Rebecca Sousley, Ruth Spencer, Jeanne Stolba, Allison Stone, Anne Stowe, Beverly Strongman, Eddie Trout, Virginia Vail, Winifred Van Gilluwe, Helen Vaughn, June Wheelock, Viola Wells, Margery Whitney, Eleanor Wilkinson, Louise Williams, Virginia Wilson, Rose Winkler, Dorothy Winslow.

★ ★ ★

Recognized by their red neckerchiefs and white uniforms, the Women's Glee Club has filled numerous musical engagements at the junior college and in surrounding communities. Besides furnishing soloist material for "Elijah" and "Gloria," this group was combined with the other musical organizations to aid in both productions. Miss Lula Parmley coached the glee club for public appearances as well as for its many school activities.

MEN'S GLEE CLUB

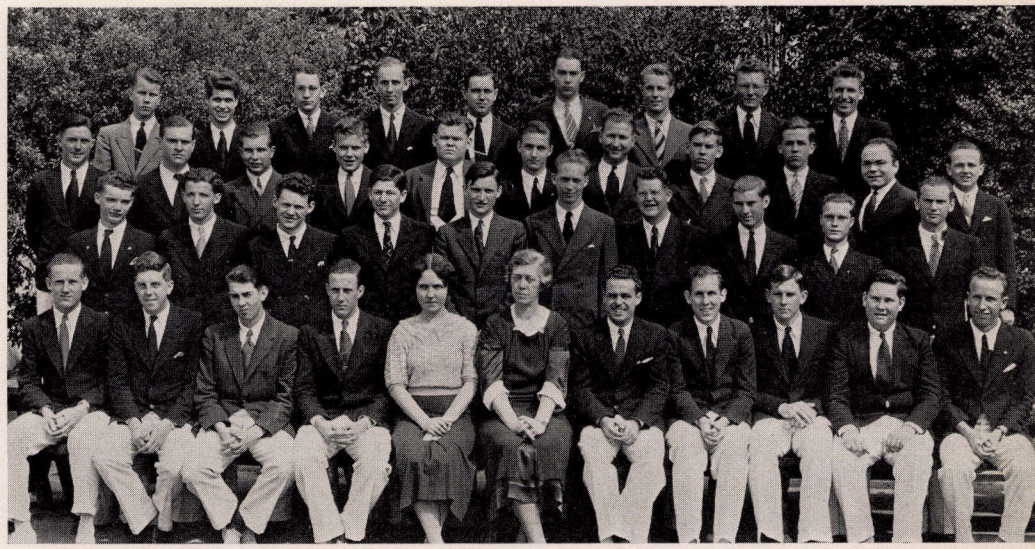

Personnel: Gene Arnone, Merle Bartoo, Jack Biren, Jack Boaz, Oliver Bowen, Dean Brackenbury, Richard Burlingame, Ralph Butterfield, Glenard Burris, Bill Caldwell, Frederick Carpenter, Francis Carnahan, Andrew Clark, Harold Cleveland, Leon Cory, Charles Cordray, Bob Crimi, Charles Davis, Donald Douglass, David Eccles, Jack Farnsworth, William Fretter, Robert Fromhold, Rufus Gardner, Herbert Grammel, Howard Green, Bernard Hayes, Charles Henricks, Everett Hewitt, Charles Holsback, Robert Ingram, Hugh Jones, Ray Kuhn, Vernon Leif, Walter Lipke, Lee Loop, Leonard Marshall, Dwight Mayfield, Hal Mettler, Reid Moran, Stanley Meacham, Robert Oglesby, Bob Orozco, Dexter Paddock, Bob Perkins, John Phillips, Robert Potter, Wilson Powers, Thomas Prucha, Bob Porcupile, Robert Ryan, Boardman Reed, Franklin Rykes, Don Schulze, Bruce Street, Gene Sullivan, Stanley Taft, Bill Tollack, James Vorhiss, Frank Wark, Fred Warriner, Douglas Williams, Larken Williams, John Wright.

★ ★ ★

As mentors of song typical of male choruses, the Men's Glee Club entertained often outside of school in addition to regular assembly appearances. Among the engagements were those at junior high schools, the Masonic Temple and Monrovia. With Miss Carrie Sharp as leader and Priscilla Fox as accompanist, the club contributed its talents to "Gloria," Christmas production, and "Elijah," which was substituted for the usual spring opera.

A CAPPELLA CHOIR



Personnel: Georgia Adams, Geraldine Anderson, Nadine Arundell, Gene Arnone, Rosalie Ashton, Betty Barker, Klea Bissell, Oliver Bowen, Maxine Bowman, Eleanor Boyle, Dean Brackenbury, Ruth Ivonne Brown, Dorothy Burley, Allan Burt, Ralph Butterfield, Bill Caldwell, Celeste Callahan, Francis Carnahan, Frederic Carpenter, Carol Clapp, Andrew Clark, Carol Clark, Harold Cleveland, Leon Cory, Charles Davis, Lenore Dean, William De Rivere, Dora Dikran, Donald Douglass, Carol Doutrick, Jack Draper, Margaret Dressler, Virginia Dunton, Eleanor Eich, Betty Emerson, Inez Endicott, Margarette Freeman, Carlton Fromhold, Robert Fromhold, Peter Geddes, Frances Goodsell, Margaret Grubb, Pauline Harris, Betty Hatch, Barney Hayes, Everett Hewitt, Dorothy Holmes, Beth Lamb, Jason Lee, Thelma Lucas, Allen Lincoln, Leonard Marshall, Bernadine Martin, June Mathews, Forest Mathews, Dwight Mayfield, Dorothy Mays, Stanley Meacham, Hal Mettler, Elizabeth Moore, Helen Nonan, Robert Oglesby, Boz Orozco, Constance Orozco, Una Pierson, Bob Perkins, Catherine Pettit, Wilson Powers, Carol Price, Thomas Prucha, George Ricketts, Emily Ritchey, Carolyn Rough, Franklin Ryker, Elsa Sauer, Marybeth Sachse, Don Schulze, Treva Scott, Marjorie Seaver, Judy Sked, Barbara Snider, Louise Snortum, Florence Southworth, June Spear, Lucille Stover, Stanley Taft, Eunice Throne, Eddie Trout, Marion Shields, Virginia Vail, Frank Wark, Viola Wells, Harper Welch, Marjorie Whitney, Grace Wilkins, Eleanor Wilkinson, Virginia Wilson.

★ ★ ★

Robed in purple gowns and white surplices, the A Cappella Choir filled its calendar with numerous engagements in nearby cities as well as over the radio. The chorus of 50 carefully chosen voices, trained by Miss Lula Parmley, sang in Gloria, the spring oratorio, Elijah, and entertained the Western Music Teachers Convention in a program broadcast over a national hook-up.

E L I J A H

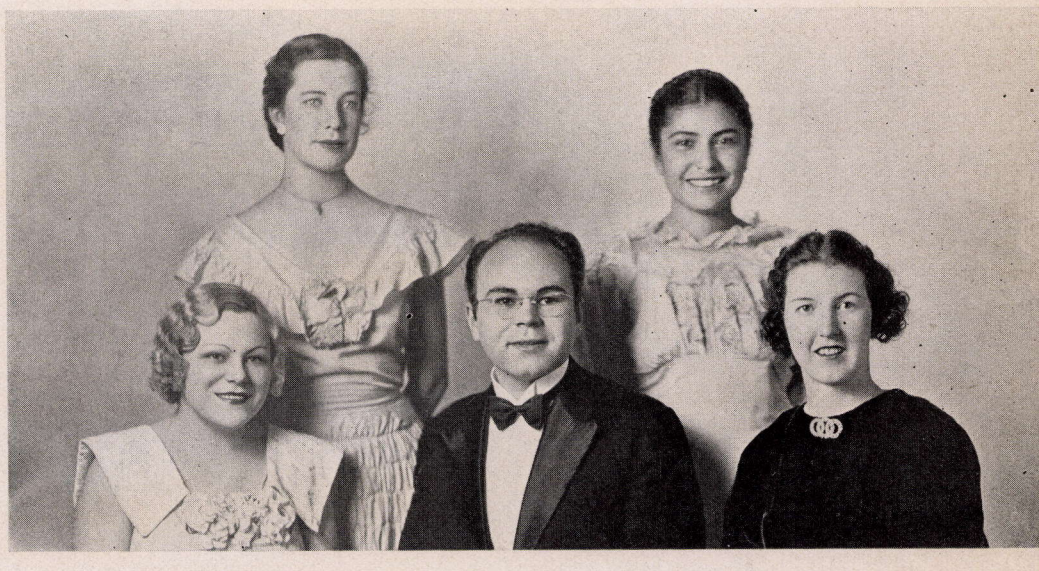

Left to right—Top row: June Spear, Constance Orozco; Front row: Elsie Fredin, Stanley Taft, Eunice Throne.

Varying from the usual procedure of presenting an operetta, the music department, under the guidance of Miss Lula Parmley, produced Mendelssohn's oratorio, "Elijah," as its major project. Drawing from student talent with the exception of George Garner, guest artist, as Obadiah, leading roles were interpreted by Stanley Taft as Elijah, June Spear as an Angel, Elsie Fredin as the Widow, Constance Orozco as an Angel, Eunice Throne as an Angel, and Howard Christopher as the Youth. Making use of all the music students possible, supplementary groups including the A Cappella Choir, Men's and Women's Glee Clubs, and the Oratorio choruses were trained by Miss Carrie Sharp and Mr. John Lyons. "Elijah," the most widely known of Felix Mendelssohn's oratorios, was written by request as the feature of a special music festival. The production was given May 24 at the Civic Auditorium with three hundred students participating.

★ ★ ★

PASADENA CAMPUS

LIFE SECTION

REFLECTIONS

Collegians filling out forty'leven programs, dating up with new profs. Plunging into the year, a parade of class and club dances. Rushing and bidding of starry-eyed girls, and eager lads. You've got to be a football hero—and all the mud that goes with it. Rain that drizzles on the tent tops and makes the sputtering radiator seem futile, and in the background bare bony ribs of buildings. Christmas—a mad whirl. Hopeful prayers fulfilled, and a sunny New Year's Day to exhibit the pride of college femininity. Back to school with a vengeance. More rain—rain and the War of 1812, rain and modes of social behavior, rain and chromatic scales in G minor, rain and the intricate anatomy of a fish eye. Groans, puzzled brows and February finals. Tossing books in a corner—spring vacation. Lazy days of sun-tanning and some burning. Back brown as a gypsy with best of resolutions. Hard work and term reports for six weeks. Finals. Dreamily we slip out for the joys of vacation.

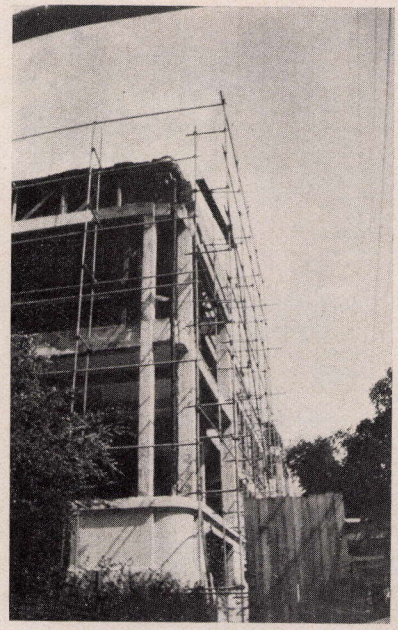

REGROWTH

CAMPUS REFLECTIONS


1

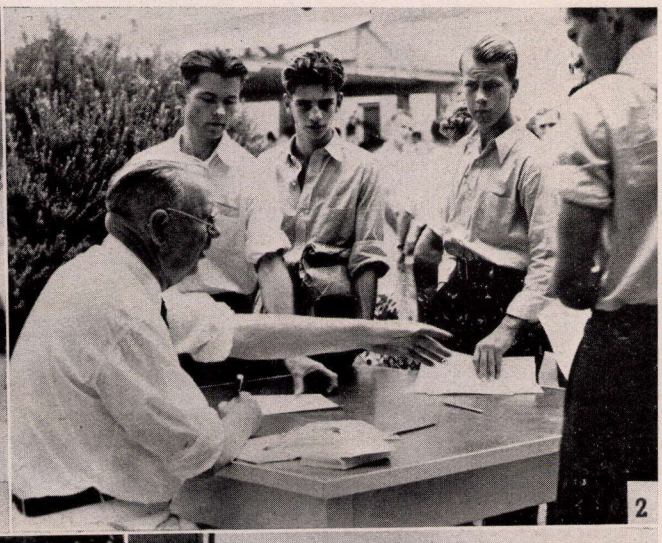
2


3


4


5



6

1. SHE REGISTERS PERPLEXITY
2. GIMME
3. WHITHER AWAY MY PRETTY MAIDS?
4. GETTING A LINE ON J.C.
5. DID SOMEONE MENTION BULLDOGS?
6. THIS WAY, FROSH

★ ★ ★

CAMPUS REFLECTIONS

1. "SHOULD AULD ACQUAINTANCE——"
2. AMPHITHEATER
3. PEACOCK ALLEY
4. CANVASING THE LOT
5. BARE AND BONY RIBS
6. MODERN ACROPOLIS
7. NEW DIMENSIONS

★ ★ ★



CAMPUS REFLECTIONS

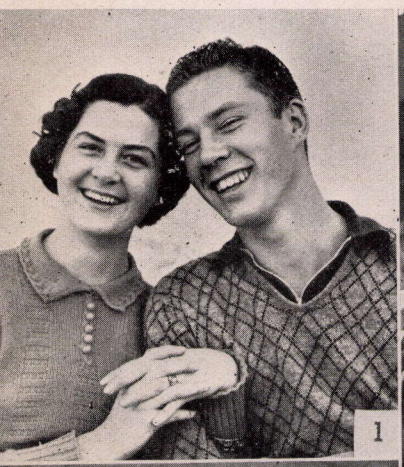
1


2

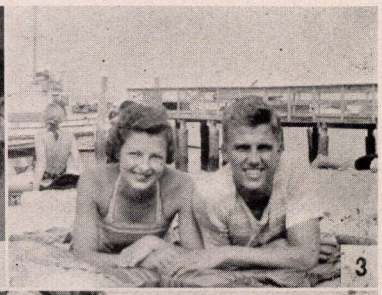
3


5


4


6


7


8

1. TOOTHPASTE PERSONALITIES
2. EXTRA-CURRICULAR ACTIVITY
3. ONE AND ONE MAKE TOO???
4. SPECIAL TRAIN AND SPECIAL———
5. VENTURA BOUND
6. VEHICLE DELUXE
7. TAKE CARE, CARETAKER
8. THE REIGN OF RAINS!

★ ★ ★

CAMPUS REFLECTIONS

1. CONFIDENTIALLY SPEAKING
2. WHAT CHEER, LEADER?
3. IN A HUDDLE OVER A HURDLE
4. VERY LITTLE BARS HIS WAY
5. MAYBE HE WILL, MAYBE HE WON'T
6. SISSY FOOTBALL
7. CALL OF THE WILD

★ ★ ★

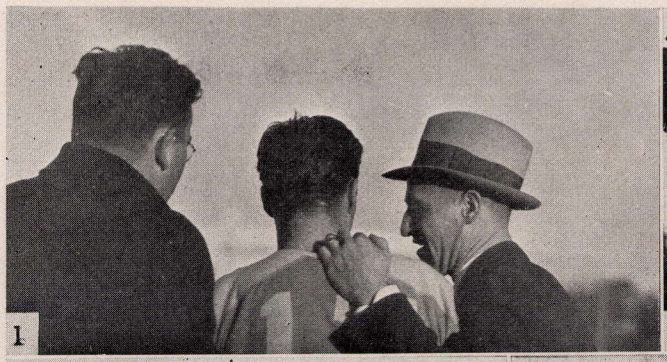
1


2

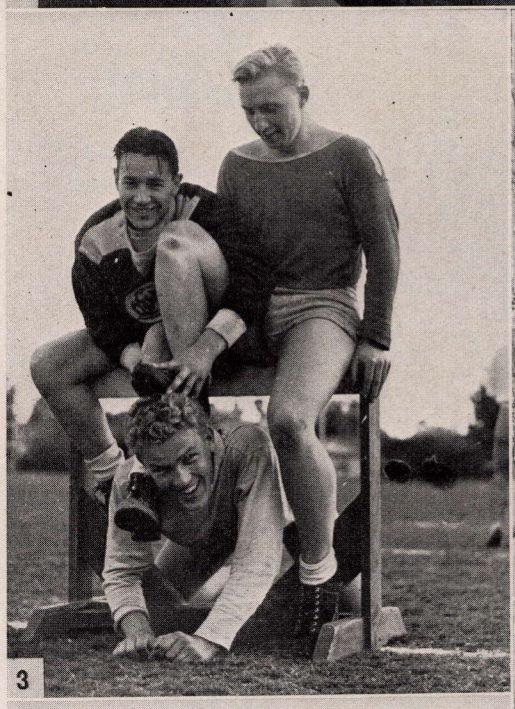
3


4


5


6


7

CAMPUS REFLECTIONS


1



2


3


4

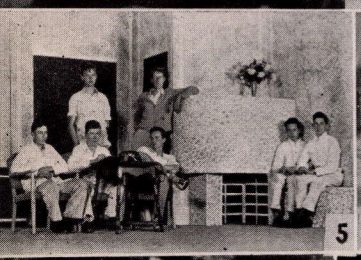
5

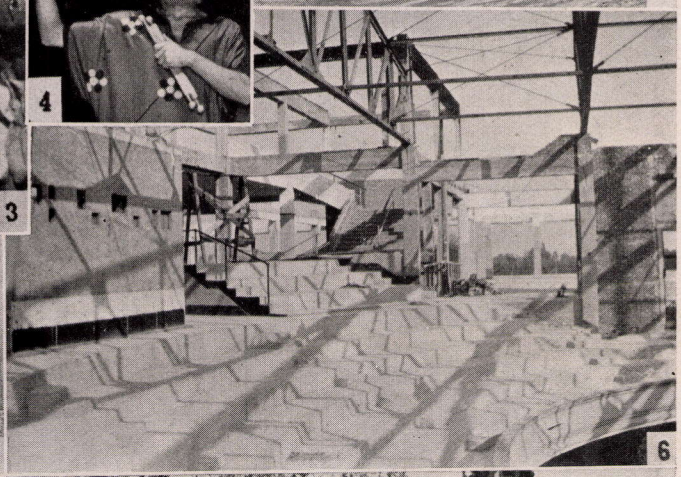
6


7


8

1. SHAKESPEARE CONTEST
2. TAKING IT ON THE LAM
3. CHIP AHOY
4. "LISTEN MY CHILDREN—"
5. TECHNICIANS STAGE AN ACT
6. CROSS PATTERNS
7. MARK THE SMILE
8. COLLEGE JOES

CAMPUS REFLECTIONS

1. SITTING PRETTY
2. HOLD IT JUST ONE MOMENT, PLEASE
3. WHERE ANYTHING'S A CAR
4. PEEPING THOMASINE
5. NO—IT DON'T SEEM LIKE ENOUGH
6. EMBRYO ENGINEERS
7. LADIES IN WAITING

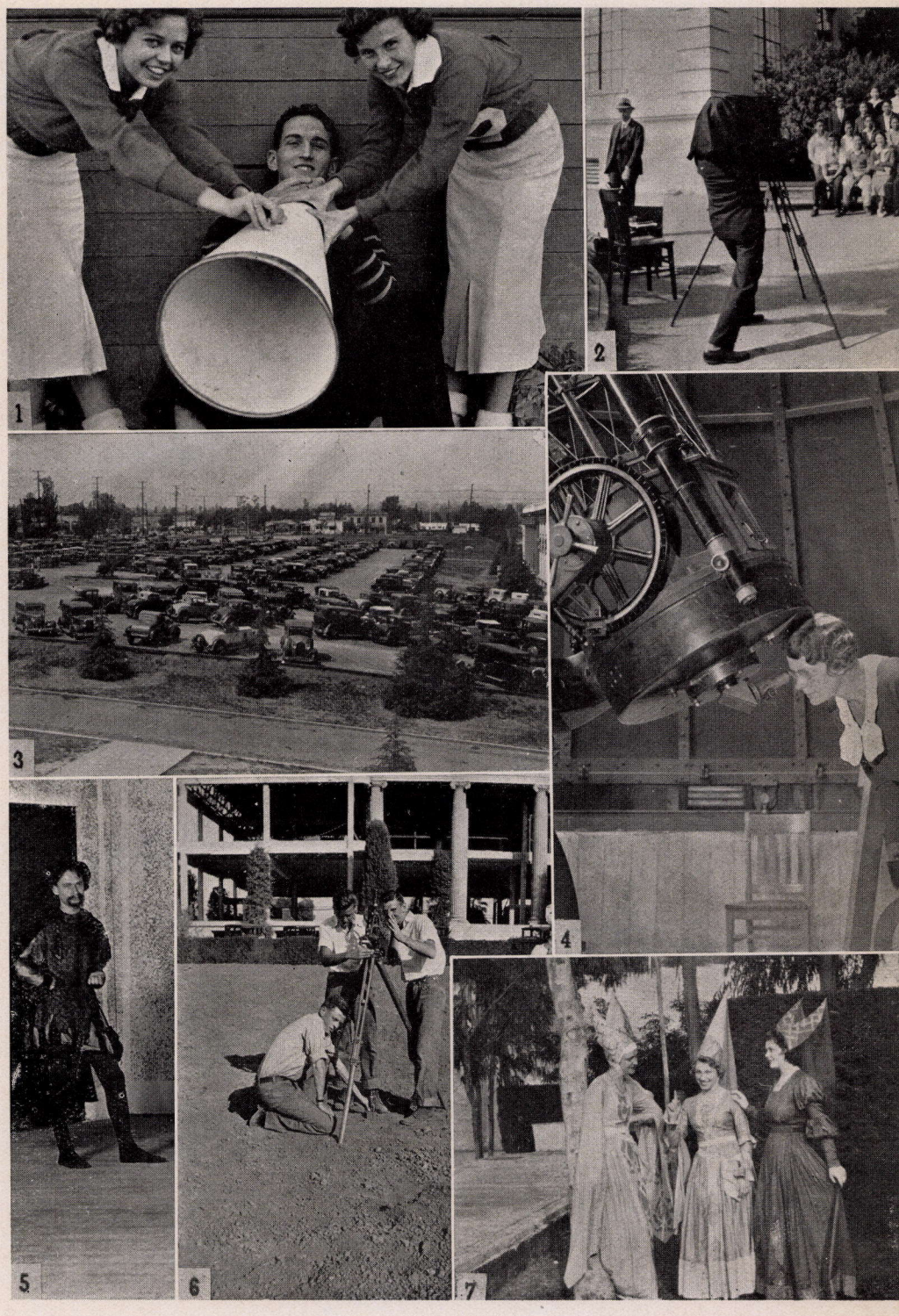

CAMPUS REFLECTIONS


1

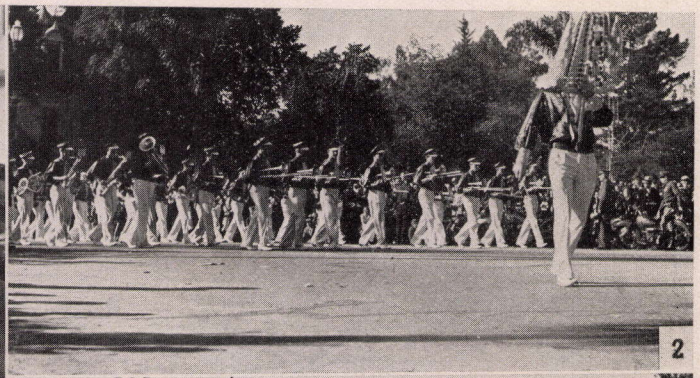
2

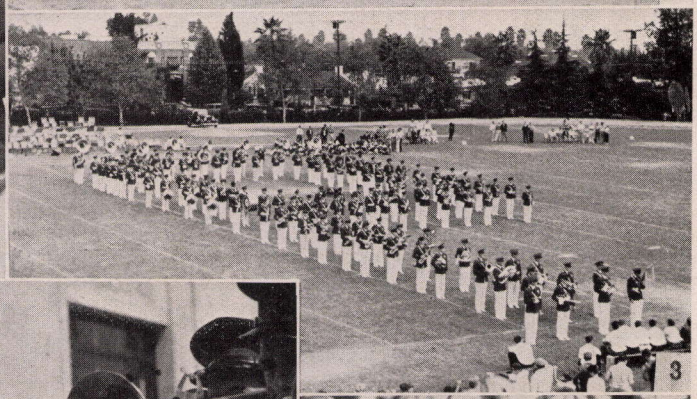
3


4


5


6

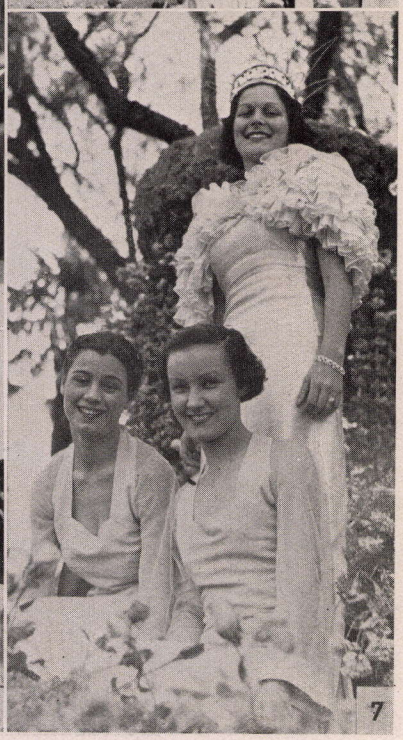
7

1. S'MATTA, GOTTA NO PUSH?
2. AND AFTER NEW YEAR'S EVE
3. OUR BAND GOES ALPHA-BETICAL
4. PANDEMONIUM TROMBOSIS
5. THERE'S SOMETHING ABOUT A SOLDIER
6. ANTS IN HIS PANTS
7. A MISS IS AS GOOD AS HER SMILE

CAMPUS REFLECTIONS

1. "WALTZ ME AROUND AGAIN WILLIE"
2. (LANCER AT WORK)
3. ADONIS
4. PADDLE YOUR OWN CANOE
5. FULLER BRUSH MEN
6. "SAND GETS IN YOUR EYES"











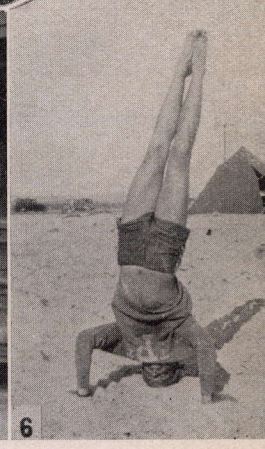

CAMPUS REFLECTIONS


1


2


3


4

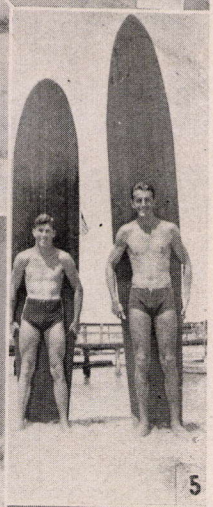
5


6


7



8

1. VAN AND THE KIDS
2. KEEPING HIM ON THE UP AND UP
3. WHAT JACOB DID NOT SEE
4. FAIR BATTING AVERAGE
5. WHERE'S MY LITTLE GRASS SHACK?
6. STUCK IN THE MUD
7. SET FOR THRILLS
8. ISN'T THAT JUST DUCKY?

CAMPUS REFLECTIONS

1. AN OLD SPANISH COSTUME
2. BOOKSTORE'S BAPTISM
3. JOHNNY'S AMARCHING
4. THE MIGHTY BARNUM
5. WILL WE OR WON'T WE?
6. SPEAK THE SPEECH
7. VALSE TRISTE
8. OUR FACULTY BANNED
9. TERPSICHORIA PEDAGOGIA
10. GLOCKENSPIEL

★ ★ ★

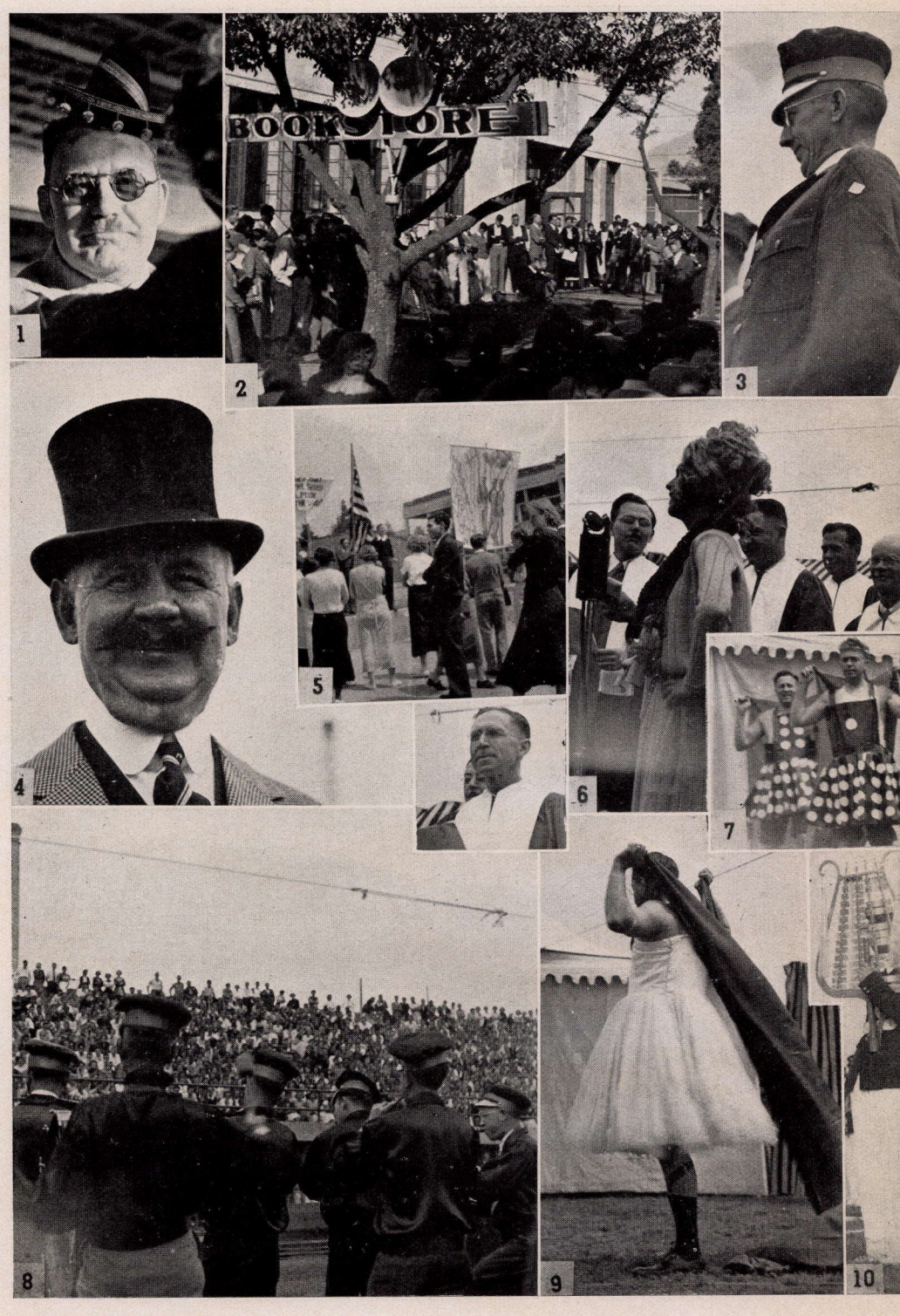

CAMPUS REFLECTIONS



1. CARNIVAL CUTIES
2. YE GODS AND LITTLE FISHES
3. VIGNETTES OF OLD CHINA
4. MISSIE TLAKE A RIDEE?
5. NO TICKEE, NO WASHEE
6. DRAGON THE CARCASS AROUND

CAMPUS REFLECTIONS

1. OF COURSE IT AUTO SHOW!
2. MAKING STENOGRAPHERS
3. "COME AWAY WITH ME LUCILLE"
4. ON HER HIGH-HORSE
5. BRUSHING UP A BIT
6. QUIET PLEASE!
7. ELECTION — A MERE RIPPLE
8. MAID TO ORDER
9. S'NO LADY



★ ★ ★

PASADENA CAMPUS

ORGANIZATIONS

Group participation, whether it arises from recognition of ability, mutual interests, or the desire for companionship, lends poise and unity to an otherwise incomplete personality.



★ ★ ★

★ ★ ★

PASADENA CAMPUS

HONORARY CLUBS

RECOGNITION

As a nucleus of students talented in the fine arts, exhibiting a capacity for scholarship or R. O. T. C., and those who have given unselfish service to the school, the honorary clubs reward outstanding accomplishment. With the formation this spring of an honor society for technology students, Theta Gamma Sigma took its place along side of Alpha Gamma Sigma and C. S. F. in complimenting those who excel in academic pursuits. Pi Delta Kappa and Beta Phi Gamma open their fraternal doors to those who have distinguished themselves by means of the pen. The R. O. T. C. confers honor by membership in Shield and Eagle, while Delta Psi Omega, Phi Rho Pi, and Zeta Gamma Phi respectively recognize students who have been picked for exceptional contributions in the fields of drama, speech, and art. Mast and Dagger, whose members have earned this highest recognition for service, sponsored a Chinese New Year's carnival on May 17, and in that festive dress, played host to the school.

MAST AND DAGGER



Left to right—Top row: Dorris Green, Guilford Sandusky, Fred Warriner, James Martin; Second row: Ben Ludden, David Patrick, Maxine Thompson, Bud Paulson, Jean Backus, Bob Dawson; Front row: Anona Alexander, Leland Houghton, Mr. James O'Mara, Dr. John Harbeson, Eleanor Northrup, Pauline Stevens; Additional member: Bill Payne.

★ ★ ★

O F F I C E R S

Fall Semester		Spring Semester
Dr. John Harbeson	Honorary President	Dr. John Harbeson
Leland Houghton	President	Eleanor Northrup
Anona Alexander	Secretary	Pauline Stevens
Dorris Green	Treasurer	Bill Payne
Mr. James O'Mara	Adviser	Mr. James O'Mara

THETA GAMMA SIGMA



Left to right: Top row—Shigeo Takayama, Melvin Snow, Lewis Minich, Charles Embree, Second row: Art Clark, Carroll L'Ecluse, John Kirsch, Robert Bolster, Bill Lawson, Joe Rostron, Don Emberson; Front row: Oron Davis, Giraldo Ares, Bill Bouett, Mr. Walter Johnson, Charles Rostron, Albert Redding, Wayne Routh, Frank Shaffer; Additional members: Jack DeLonge, Jack Toothaker.

★ ★ ★

O F F I C E R S

Spring Semester

President	Charles Rostron
Vice-President	Bill Bouett
Secretary	Albert Redding
Treasurer	Giraldo Ares
Adviser	Mr. Walter Johnson

ALPHA GAMMA SIGMA

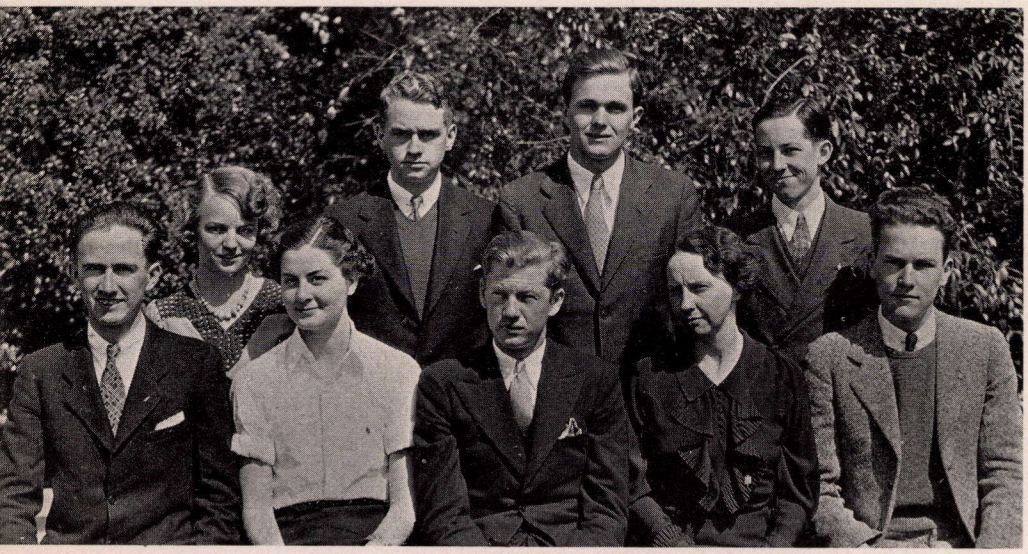

Left to right—Top row: Carolyn Rough, Edison Montgomery, James Parsons, Robert Engle; Front row: William Moir, Pauline Stevens, Joe Phillips, Miss Mildred Wellborn, Harold Berg; Additional members: Dorothy Adams, Anona Alexander, Gordon Atkins, Nellie Auld, Eleanor Bacon, Charlotte Bakkela, Isabel Barker, Adelle Barnett, Lillian Barron, Virginia Beaumont, Dulcie Beecroft, Roy Bell, Louise Bennett, Marjorie Bettannier, Martha Birk, Klea Bissell, Kenneth Bodger, Lucile Boots, Stanley Bowen, Vera Boye, Elinor Brown, Gene Bunning, Dorothy Burley, Elizabeth Burman, Allen Burt, Katherine Byer, Lorrayne Calkins, Elizabeth Cammack, Patricia Campbell, Helen Carrigan, Robert Clark, Phyllis Cole, Dick Davidson, Thomas Davis, Elaine DeBoynton, Margaret DeHaan, Carl Deisenroth, Florence Dickson, Frank Dische, Shirley Duncan, Everett Earl, John Eaton, Clark Edwards, Evelyn Ehlers, Raymond Elliott, John Eskijian, Elizabeth Ferguson, Augusta Fink, Dorothy Flint, Evelyn Frederick, Cloudsly French, William Fretter, Shizuko Fujimoto, Trevor Gardner, Gena Gasponi, Robert Gerhart, Mary Alice Gianetti, James Glassco, Donald Goldthwaite, Virginia Grace, Frank Graham, Herbert Grammel, Dorothy Greaves, Dorris Green, Vernon Greenleaf, Agnes Hagan, Naomi Haggard, Robert Hanson, Gordon Heald, William Hewitt, Randall Hinshaw, Ruth Hoppock, Lyman Horton, Munson Hovey, Mary Huthsing, Mary Johnston, Wilson Jones, James Joyce, Raymond Kahn, Elaine Kasten, Barbara Kimball, Sam Kuramato, Victor Lagrave, Donald Lang, Janice Larner, William Leicht, Cornelius List, Nina Littlefield, Anna Marjorie Loomis, Robert Lowen, Ben Ludden, Frances Maughan, Catherine McBurney, Maurice McCoy, Franklin McCurdy, Jean McEwen, James McFarlane, Eleanor Mead, Priscilla Moerdyke, Cora Morgan, Elizabeth Morgan, Jessie Mowatt, Maxine Mulligan, Margaret Newlin, Eleanor Northrup, Betty Over, Lillian Palmberg, David Patrick, Flaval Pearson, Robert Perkins, Roy Petersen, Maxine Peyton, Dorothy Pfeiffer, Tom Pollock, Ralph Priddy, Joanna Pupis, Olive Pupis, Chester Radford, Kathleen Roach, Valera Roach, Ruth Rockwood, John Scales, Maurice Schlater, Frank Shipman, Mary Skelton, Patricia Skinner, Robert Sloan, Dorothy Smith, Wayne Smith, Gertrude Solloder, Helen Sommer, Florence Southworth, Robert Sparling, Dorothy Spencer, Martha Stone, Gertrude Stoops, Christine Strickland, Helen Summers, LeVern Swansen, Virginia Sydnor, Sophie Tajima, Eleanor Thompson, Eunice Throne, Donald Turner, Jean Tyrrell, Edward Varney, Winifred Walker, James Ware, Robert Wark, Jean Warren, Edwin Wheeler, Ruth Willard, Evelyn Williams, Ivan Wilson, Lyllis Zahn.

O F F I C E R S

Fall Semester		Spring Semester
Joe Phillips	President	Harold Berg
James Parsons	Vice-President	Pauline Stevens
Carolyn Rough	Secretary	Edison Montgomery
William Moir	Treasurer	Robert Engle
Miss Mildred Wellborn	Adviser	Miss Mildred Wellborn

C. S. F.

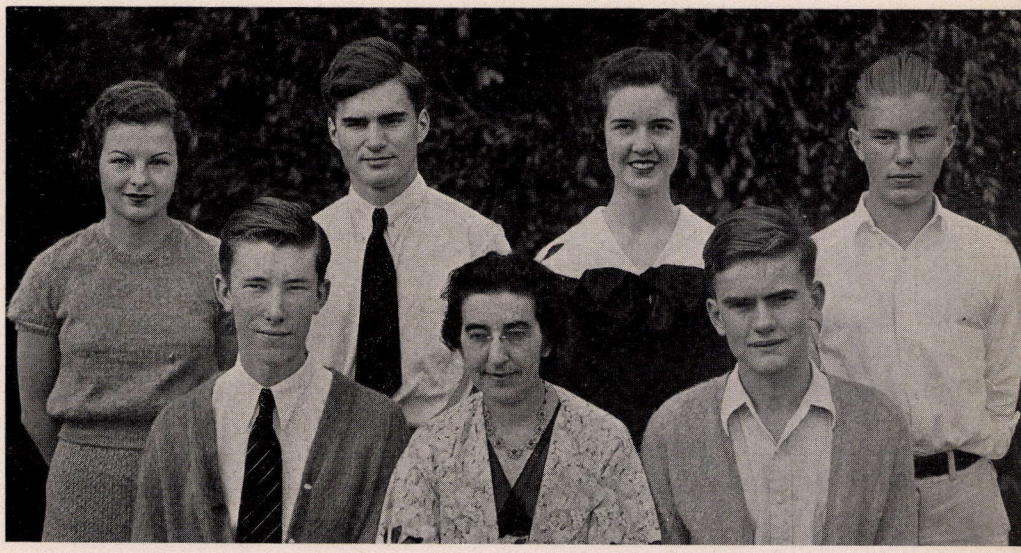

Left to right—Top row: Anna Katherine Jones, Richard Burleigh, Helen Wadsworth, George Todd: Front row: Ray Gerhart, Miss Sara Talbott, Delos Flint; Additional members: Leroy Allen, Van Dyke Andrews, Robert Arens, Jack Benton, John Billheimer, Ruth Blodget, Lenore Bloom, Vaughn Burdick, Anne Casebeer, Lillian Casler, Aubrey Davis, Milton Davis, Mildred Diener, Robert Dunbar, Keith Emberson, Evelyn Frederick, Jack Goodell, Michiye Hasama, Manor Harder, Sabrita Henderson, Dan Holtom, Kenyon Howard, Beulah Hughes, Arthur Keene, Flora Krauzer, Patricia Lauder, Marjorie Loos, Edward Maroder, Helen Mathewson, Barbara Milliken, Helen Morely, John Munson, Patricia Nelson, Don Nicholson, Jack Osburn, John Overholtzer, Jane Sanford, Elsa Sauer, Frances Shaw, Florabel Sleath, Ilo Smith, Paul Smith, Marguerite Stough, Lorraine Ulrich, Takeko Wakiji, Jimmie Watkins, Harriet Webb, Lenore Wilcox, Hester Wilkinson, Frank Wood.

★ ★ ★

O F F I C E R S

Fall Semester		Spring Semester
Delos Flint	President	Richard Burleigh
Richard Burleigh	Vice-President	George Todd
Anna Katherine Jones	Secretary	Helen Wadsworth
Dan Holtom	Treasurer	Delos Flint
Miss Sara Talbott	Adviser	Miss Sara Talbott
Miss Mildred Wellborn	Adviser	Miss Mildred Wellborn

SHIELD AND EAGLE

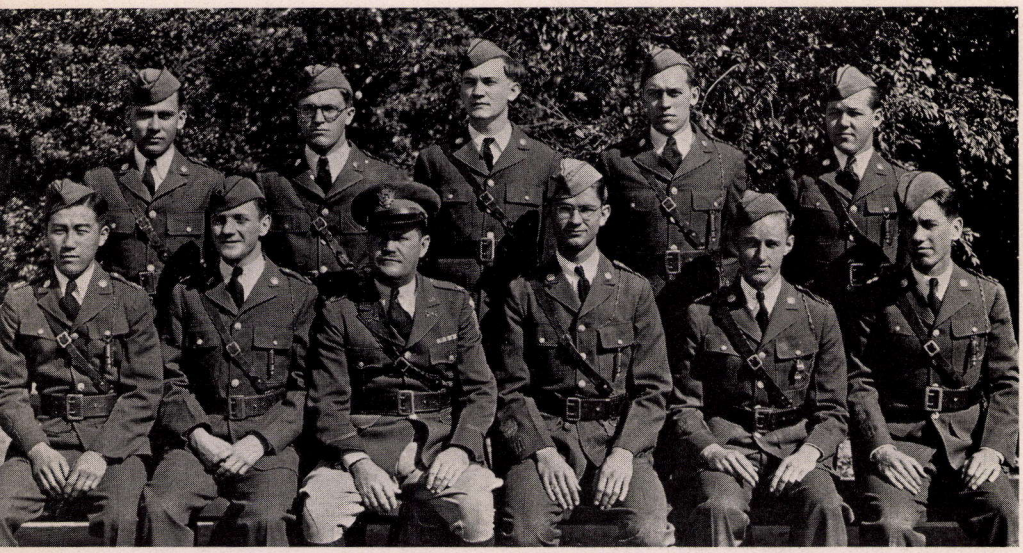

Left to right—Top row: Hadley Eliker, David Allen, Arthur Reed, Billy Fry, Raymond Swenson; Front row: Frank Kurokawa, Andrew Carnahan, Major Geoffrey Galwey, William Fretter, Robert Sloan, Frank Reichert; Additional members: Alfred Einstein, Robert Maddox.

O F F I C E R S

Fall Semester		Spring Semester
William Fretter	President	William Fretter
Robert Sloan	Vice-President	Robert Sloan
Andrew Carnahan	Secretary	Andrew Carnahan
Andrew Carnahan	Treasurer	Andrew Carnahan
Major Geoffrey Galwey	Adviser	Major Geoffrey Galwey

ZETA GAMMA PHI



Left to right—Top row: John deKramer, Frederick Jennison, Ralph Butterfield; Second row: Mary Lou McConnelly, Marjorie Hill, Grace Mote, Beulah Cox; Front row: Mary Ellen Nickum, Mrs. Helen Effinger, Mr. Archibald Wedemeyer, Isabel Chapin, Dorris Green; Additional member: Bill Payne.

O F F I C E R S

Fall Semester		Spring Semester
Mary Ellen Nickum	President	Mary Ellen Nickum
John deKramer	Vice-President	John deKramer
Frederick Jennison	Secretary	Frederick Jennison
Isabel Chapin	Treasurer	Isabel Chapin
Mr. Archibald Wedemeyer	Adviser	Mr. Archibald Wedemeyer
Mrs. Helen Effinger	Adviser	Mrs. Helen Effinger

BETA PHI GAMMA



Left to right—Top row: Dow Parkes, Jean Backus, Fred Green, Marjorie Barmetiler, Art McCurdy, Bud Paulson; Second row: Taylor Green, Harry Sheldon, Dorris Green, Carter Cordner, Maxine Thompson, Ben Ludden, Peter Geddes, Bob Cort; Front row: Anona Alexander, Ellsworth Stelle, Alice Flynn, Jack DeMarais, Margaret Thomas, Gordon Eby, Betty Lewis, James Parsons, Virginia Bell; Additional members: Inez Endicott, Mary Alice Gianetti, Bill Hunter.

★ ★ ★

O F F I C E R S

Fall Semester		Spring Semester
James Parsons	President	Gordon Eby
Gordon Eby	Vice-President	Virginia Bell
Bud Paulson	Secretary	Betty Lewis
Bud Paulson	Treasurer	Betty Lewis
Miss Gladys Snyder	Adviser	Miss Gladys Snyder

PI DELTA KAPPA



Left to right—Top row: Hazel Joslin, Dow Parkes, Marjorie Ray; Second row: Carl Deisenroth, Jean Backus, Ivan Wilson, Marjorie Barmettler; Front row: Mary Alice Gianetti, Paul Monroe, Miss Harriet McClay, Carter Cordner, Kathleen Cartwright; Additional members: Howell Breece, Robert Engle, Frederick Jennison, Ben Ludden, Eileen MacMaster.

★ ★ ★

O F F I C E R S

Fall Semester		Spring Semester
Paul Monroe	President	Dow Parkes
Ivan Wilson	Vice-President	Robert Engle
Mary Alice Gianetti	Secretary	Eileen MacMaster
Carter Cordner	Treasurer	Carter Cordner
Miss Harriet McClay	Adviser	Miss Harriet McClay

DELTA PSI OMEGA



Left to right—Top row: Nancie Allan, Andrew Carnahan, Mary Lou Perry; Second row: Kay West, Donald Mansfield, Constance Johnston, Norbert Bundschuh; Front row: Fred Warriner, Helene Neubrand, Miss Elizabeth Keppie, Hadley Eliker; Additional member: Donald Neeley.

OFFICERS

Fall Semester		Spring Semester
Hadley Eliker	President	Hadley Eliker
Andrew Carnahan	Vice-President	Helen Neubrand
Andrew Carnahan	Secretary	Helene Neubrand
Andrew Carnahan	Treasurer	Helene Neubrand
Miss Elizabeth Keppie	Adviser	Miss Elizabeth Keppie

PHI RHO PI

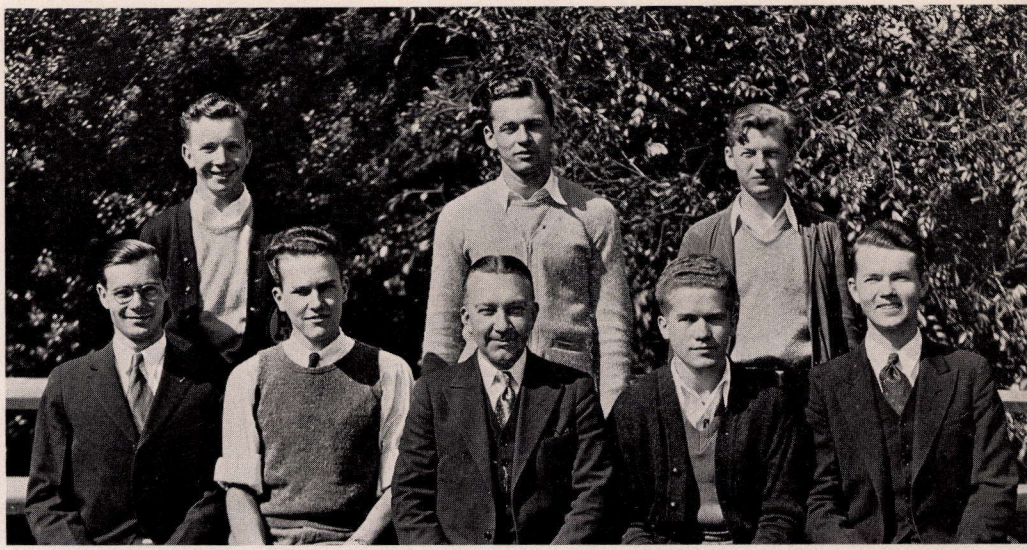

Left to right—Top row: Carl Deisenroth, Trevor Gardner, Joe Phillips; Front row: Chester Radford, Harold Berg, Mr. Earl Davis, Dow Parkes, Jason Lee.

OFFICERS

Fall Semester		Spring Semester
Harold Berg	President	Harold Berg
Chester Radford	Vice-President	Dow Parkes
Dow Parkes	Secretary	Chester Radford
Dow Parkes	Treasurer	Chester Radford
Mr. Earl Davis	Adviser	Mr. Earl Davis

★ ★ ★

P A S A D E N A C A M P U S

NON-RESTRICTIVE CLUBS



Left to right—Top row: Harriet Westphaln, Barbara Bullock, Florence Dickson, Marie Phelan, Severine Bugge, Dorothy Barron; Second row: Dorothy Thomas, Ralph Poordee, Una Pierson, Bob Waterman, Agnes Donovan, Victor Lagrave, Charlotte Aberle, Wynn Pearson; Front row: Yalette Counts, Joyce Weston, Evelyn Ehlers, Rosemary Sprangle, Miss Ruth Conrad, Betty Jane Knapp, Elizabeth Pottenger, Edith Bakke, Cary Straben; Additional members: Virginia Anderson, Jerry Barron, Francis Berry, Menton Brandt, Mary Dicks, Marjorie Dahlitz, Carl Feldmeth, Ed Furstman, Helen Green, John Henderson, Viola Hoffman, Sam Kuramoto, Joan Mitchell, Phyllis Patchett, Ralph Priddy, Thelma Reynolds, Marion Simpson, Mary Stetton, Willard Smith, Carrie Strating, Phyllis Thorpe, Louise Warsaw, Jack Whieldon, Juanita Whiteside, Frank Wolven, Mabel Wooliscroft.

A E S C U L A P I A N

fraternizes future wielders of the scalpel and the forceps.

O F F I C E R S

Fall Semester		Spring Semester
Betty Jane Knapp	President	Betty Jane Knapp
Robert Waterman	Vice-President	Robert Waterman
Evelyn Ehlers	Secretary	Evelyn Ehlers
Sam Kuramoto	Treasurer	Wynn Pearson
Miss Ruth Conrad	Adviser	Miss Ruth Conrad



Personnel: Glen Amundsen, Grant Barker, Art Bailey, Kenneth Blain, Clurman Bibb, Jack Biren, Don Chamberlain, Dale Chamblin, Dal Chamblin, George Cooper, Oron Davis, Everett Dewhurst, Bert Doi, Lane Dorr, Babe Duncan, John Elliot, Bert Estabrook, James Fergus, Dave Firman, Niel Ford, Dale Fox, Billy Frye, Eugene Gleason, Walter Hartnett, Ray Holtz, Bill Lawson, Bob Maltby, Ralph Mead, Bill Mann, John Mehl, Al Meldahl, Duane Olmore, Phil Oiler, Doug Parker, DeWitt Pyeatt, Bert Perry, Doug Reeder, Wayne Routh, Arakel Rejebian, James Reynolds, Gerald Slusser, Melvin Snow, Ed Spring, Dick Smith, Clinton VanWest, Chester Walker, Harold Williams.

★ ★ ★

AERO TECH

are boys "who fly through the air with the greatest of ease."

O F F I C E R S

Fall Semester		Spring Semester
Dale Fox	President	Clurman Bibb
Everett Dewhurst	Vice-President	Billy Fry
Jack Biren	Secretary	Bert Estabrook
Chester Walker	Treasurer	James Fergus
Mr. Glenn Warren	Adviser	Mr. Glenn Warren



Left to right—Top row: Mary Beth Gunter, June Pearman, Flora Dunham, Gertrude Hogle, Betty Klepper; Second row: Nat Hughes, Lynn Smith, Robert Sloan, Helen Johnson, Richard Brown; Front row: Frank Pearman, Kay Butler, Boardman Reed, Betty Brown, Billy Fry; Additional members: Bill Bailie, Ray Carruthers, Don Edwin, Frances Goodsell, Bob Maddox, Jack Mather, Margaret Mulvaney, Bill Paine, Adrian Perry, Stanley Rishel, Bob Simpson, Jack Snipes.

★ ★ ★

ATTICA

unites collegians interested in our local men in Khaki.

O F F I C E R S

Fall Semester		Spring Semester
Bob Maddox	President	Stanley Rishel
Kay Butler	Vice-President	Kay Butler
Betty Brown	Secretary	Betty Brown
Boardman Reed	Treasurer	Boardman Reed
Major Geoffrey Galwey	Adviser	Major Geoffrey Galwey

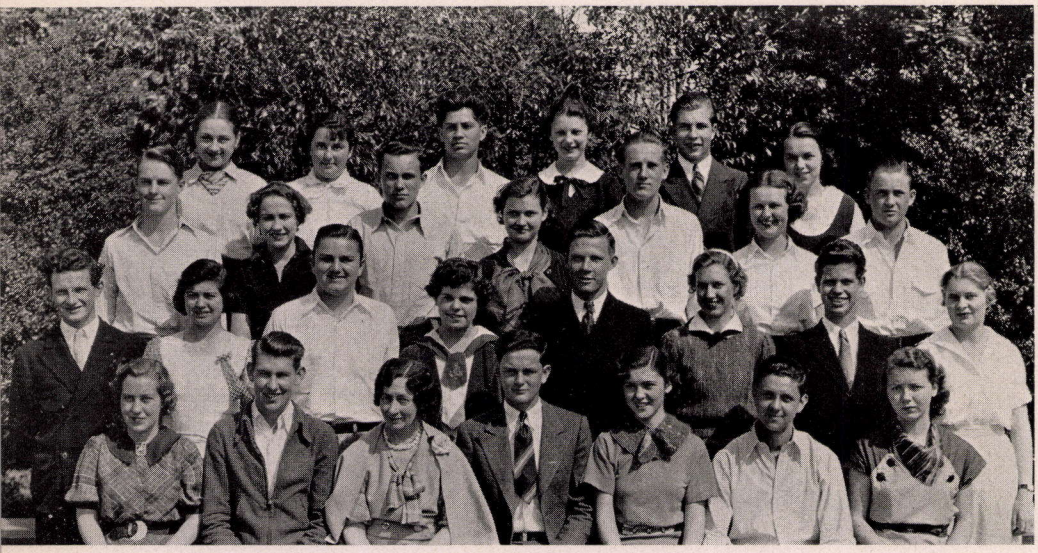

Left to right—Top row: Mary Beth Sachse, Miriam Rosen, Norman Stolba, Lillian Wallis, Vernon Leif, Ruthanna Marble; Third row: Winthrop Thompson, Loudelle Jacobs, Tom Stevens, Carol Randolph, Don Shulze, Arlene Sprecher, Harold Landon; Second row: Glenn Serres, Anna Sussman, Stewart Russell, Rosalie Ashton, Kenneth Cartzdafner, Natalie Graverson, Jack Farnsworth, Helen Stone; Front row: Rosalie Mueb, Murry Huss, Miss Katharine Kester, Peter Prouse, Virginia Miller, Jack Lonzo, Hildegrade Arens; Additional members: Eileen Green, Manon Harder, Barney Hayes, Kathrine Hibben, Dan Holton, Barbara McCollough, Bob Meyers, Bancroft Nelson, Robert Southworth, Mary Jean Voseipka, Marion Youell.

BAUBLE AND BELLS

tumbles and clowns each year in gay Thespian endeavor.

O F F I C E R S

Fall Semester		Spring Semester
Jack Lonzo	President	Peter Prouse
Barney Hayes	Vice-President	Rosalie Meub
Barbara McCullough	Secretary	Virginia Miller
Kenneth Cartzdafner	Treasurer	Murray Huss
Miss Katharine Kester	Adviser	Miss Katharine Kester



Left to right—Top row: Lucille Nevins, Linnea Burman, Taber Whittlesey, Gertrude Ogden, Eleanor Wilkinson, Betty Blaleck; Second row: Schuyler Aijian, Donna Ruth Raymond, Frederick Langford, Winifred Bowerman, Jesse Harvey, Emily Pollgreen, Owen Cooper, Olive Branch; First row: George Ricketts, Grace Wilkins, Cornelius List, Vera Boye, Mr. Paul Billeter, Mrs. Lucille Barrington, Robert Hess, Virginia Chamberlain; Additional members: Nellie Auld, Mary Bennett, Severina Bugge, Verna Clark, Violet Eglund, Virginia Hersey, Opal Hester, Helen Johnson, Jean Kirkpatrick, Minerva Mount, Lillian Palmberg, Leo Rand, Betty Ufford, Corinna Wilson, George Vaughn.

B I B L E

members seek to follow that path which the Master trod.

O F F I C E R S

Fall Semester		Spring Semester
June Rose Winkler	President	Vera Boye
Vera Boye	Vice-President	Cornelius List
Virginia Chamberlain	Secretary	Virginia Chamberlain
Virginia Chamberlain	Treasurer	Virginia Chamberlain
Mr. Paul Billeter	Adviser	Mr. Paul Billeter
Mrs. Lucille Barrington	Adviser	Mrs. Lucille Barrington



Left to right—Top row: Carolyn Rough, Thelma Westling, Betty Ravey, Marjorie Bettannier, Eleanor Roobian, Patricia McGough; Third row: Nettie Ready, Eugenia Sanders, Ruth Willard, Kay Bowers, Helen Kallshian, Rosa deWaard, Betty Willmarth; Second row: Mary Alice Whieldon, Ann Simsarian, Marie Wansner, Kaye Bumstead, Charlotte Heath, Mary Hendrickson, Mary Alice Gianetti, Eleanor Northrup; Front row: Martha Larkin, Nancy Kellogg, Mary Marsh, Roberta Vail, Miss Elizabeth Jensen, Leora Luce, Helen Brice, Joanna Pupis, Ruth Crawford; Additional members: Stella Norton, Lucille Evans, Kathleen Weight, Margaret Wheeler.

B I G P

upholds true sportsmanship in life as well as on the field.

O F F I C E R S

Fall Semester		Spring Semester
Leora Luce	President	Leora Luce
Stella Norton	Vice-President	Roberta Vail
Joanna Pupis	Secretary	Helen Brice
Mary Marsh	Treasurer	Mary Marsh
Miss Elizabeth Jensen	Adviser	Miss Elizabeth Jensen



Left to right—Top row: Jean Alexander, Betty Pease, Doris Holden, Betty Parker, Diana Devereaux; Second row: Donna Hancock, Marian Potter, Margaret Burkholder, Eileen Fish, Anne McGill, Marjorie Barhite; Front row: Maxine Bowman, Maureen Shanahan, Florence Dickson, Dorothy Thomas, Miss May Walmsley, Catharine Cauble, Teresa Juan, Ruth Rockwood; Additional members: Lavinia Bartholomew, Janet Runck.

BRYDDOFETH

stirs companionship among women of quiet disposition.

O F F I C E R S

Fall Semester		Spring Semester
Catharine Cauble	President	Catharine Cauble
Jane Miller	Vice-President	Dorothy Thomas
Ruth Rockwood	Secretary	Florence Dickson
Teresa Juan	Treasurer	Teresa Juan
Miss May Walmsley	Adviser	Miss May Walmsley



Left to right—Top row: Harry Clatworthy, Frank Bioran, Albert Spehr, Jack Goodell, Glen Pettit, Bill Stecker, Ronald Matthews; Second row: John Kilgore, Arthur Brewer, Frank Wood, Glen Hummer, Gilbert Brown, Donald Carson; Front Row: Andrew Waltman, Stewart Madin, Ray Simpson, Mr. Frank Wood, Vernon Leif, Glen Serres; Additional members: Bill Cahoone, Owen Cooper, George Kronmiller, Arthur Keene, Bob Leonard, Bob Leonard, Bob Magnuson, Jim Mathews, Elmo Switzer, Bud Temte, George West.

★ ★ ★

C. D. Y.

centers its activities around trips and athletic competition.

O F F I C E R S

Fall Semester		Spring Semester
Vernon Leif	President	Ray Simpson
Jack Goodell	Vice-President	Glenn Serres
Ronald Matthews	Secretary	Bob Leonard
Ronald Matthews	Treasurer	Stewart Madin
Mr. Frank Wood	Adviser	Mr. Frank Wood

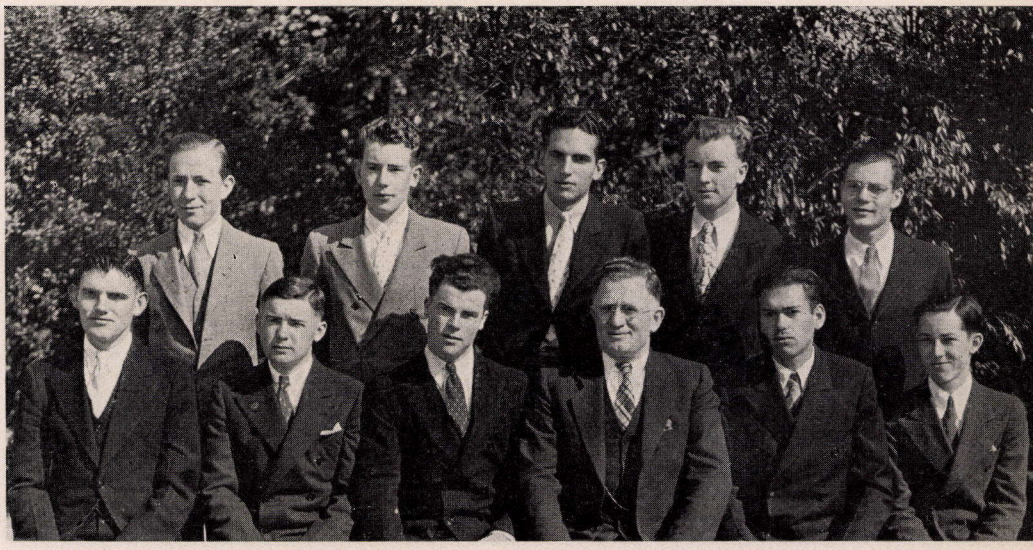

Left to right—Top row: Don Turner, Perry Culley, Francis Sinnette, Ed Sawyer, Chester Radford; Front row: Bob Shears, Don Campbell, Howard Hitchcock, Mr. Russell Guthridge, Sam Sussman, Bob Engle; Additional members: Herman Englander, Bob Hanson, Donlyn Vivrette, Lyndon Vivrette, Peter Hillier, Donald Erdman, Bruce Kelly, Carl Uibelhoer, Paul Smith.

CHESS

men pass hours piratically checking each others' kings.

O F F I C E R S

Fall Semester		Spring Semester
Sam Sussman	President	Sam Sussman
Robert Engle	Vice-President	Robert Engle
Herman Englander	Secretary	Howard Hitchcock
Herman Englander	Treasurer	Howard Hitchcock
Mr. Russell Guthridge	Adviser	Mr. Russell Guthridge

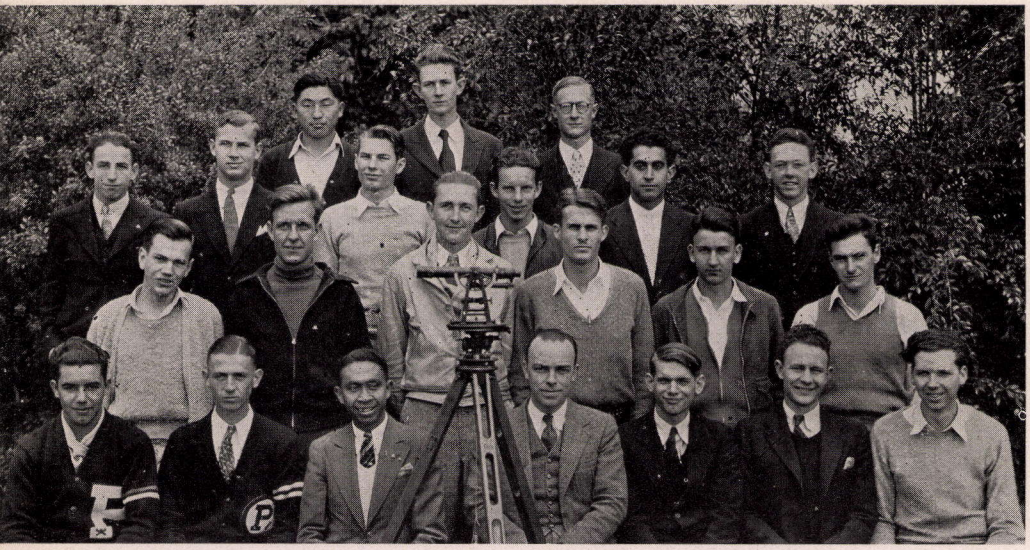

Left to right—Top row: Shigo Takayama, Harry Thomas, Lewis Minich; Third row: Don Emberson, Rolland Behncke, Joe Rostron, Bill Mann, Vartan Malian, Keith Emberson; Second row: Richard Bruce, James Wright, Robert Bolster, Don Wheeler, Jack Toothaker, Bob Hart; Front row: Bill Bouett, John Kirsch, Giraldo Ares, Mr. Edward Cornelison, Charles Rostron, Albert Redding, Kenyon DeVore; Additional member: Charles Embree.

★ ★ ★

CIVIL TECH

holds an open house in the technical labs once each year.

O F F I C E R S

Fall Semester		Spring Semester
Charles Rostron	President	Giraldo Ares
Bill Bouett	Vice-President	Bill Bouett
Kenyon Devore	Secretary	Albert Redding
John Kirsch	Treasurer	John Kirsch
Mr. Edward Cornelison	Adviser	Mr. Edward Cornelison

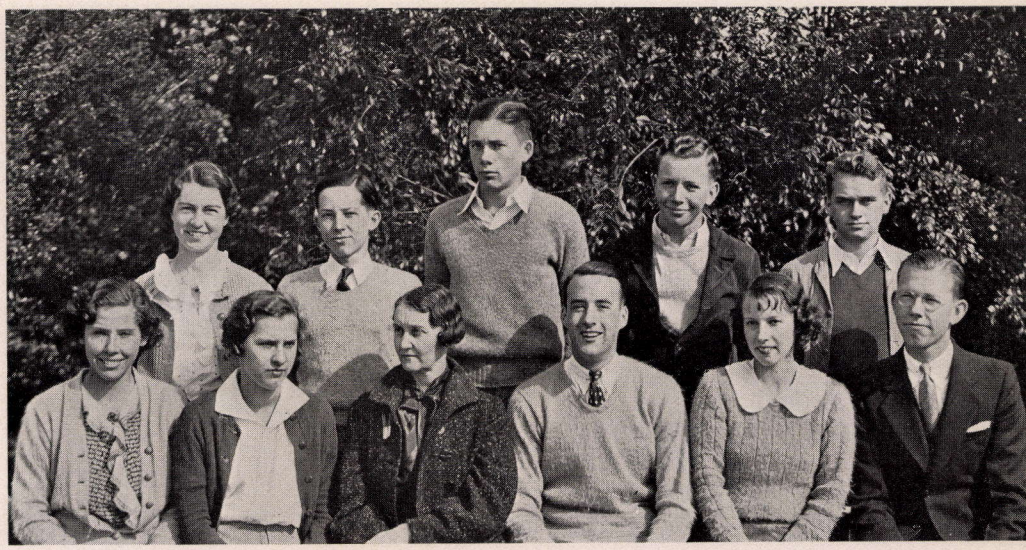

Left to right—Top row: Marion Melzer, Robert Engle, Robert deFord, Carl Deisenroth, Edison Montgomery; Front row: Bethany Todd, Priscilla Moerdyke, Miss Mabel Perry, Frederic Parke, Patricia Skinner, Robert Dickinson; Additional members: Nellie Auld, Marjorie Barmettler, Louanne Bartlette, Kathleen Cartwright, Jean Darsie, Clark Edwards, Allison Folsom, Evelyn Frederick, Virginia Harding, Charles Manning, Jack DeMarais, Mary Grace McLean, Patricia Nelson, John Scales, Bertha Mae Speicher, Helen Weiss, Bob Gerhart.

C L I O

quirks a curious eyebrow over history in the making.

O F F I C E R S

Fall Semester		Spring Semester
Frederic Parke	President	Priscilla Moerdyke
Patricia Nelson	Vice-President	Bertha Mae Speicher
Patricia Skinner	Secretary	Bethany Todd
Charles Manning	Treasurer	Robert Dickinson
Miss Mabel Perry	Adviser	Miss Mabel Perry

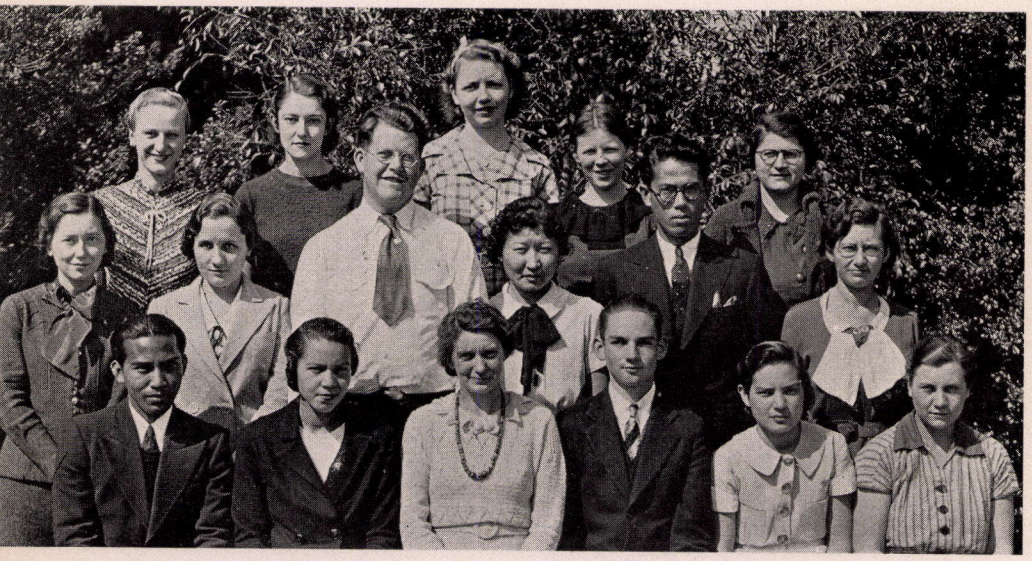

Left to right—Top row: Frances Wright, Catherine Cauble, Hildegard Arens, Dorothy Handy, Margaret Lenington; Second row: Winifred Walker, Helga Severentz, Rufus Gardner, Shizuko Fujimoto, Mamerto Gambito, Betty De Haan; Front row: Santiago Baggao, Frances Drew, Miss Florence Diment, Ivan Wilson, Helen Summers, Alice Archer; Additional members: Nicholas Arski, Elsie Fredin, Gerda Seeger, Deios West, Jehim Wong.

COSMOPOLITAN

join hands around the world in token of good fellowship.

OFFICERS

Fall Semester		Spring Semester
Frances Drew	President	Ivan Wilson
Ivan Wilson	Vice-President	Santiago Baggao
Helen Summers	Secretary	Helen Summers
Alice Archer	Treasurer	Alice Archer
Miss Florence Diment	Adviser	Miss Florence Diment

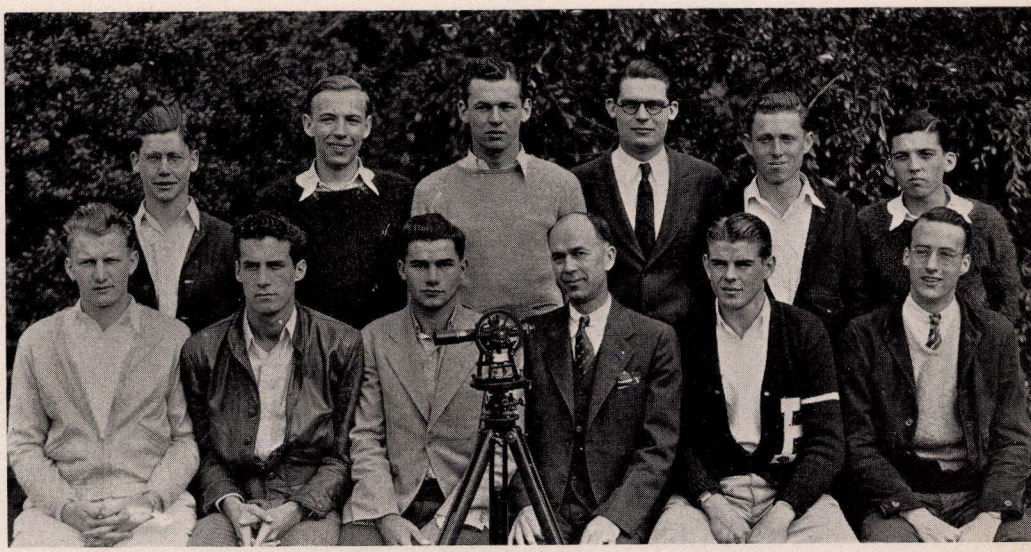

Left to right—Top row: Thomas Davis, Jack Keenan, Trevor Gardner, Harlan Murray, Wilson Jones, Francis Carlisle; Front row: Marvin Pearson, John Wilhelm, Willard Olwin, Mr. Arthur Gehrig, Fred Good, Fred Park; Additional members: Charles Adams, Norman Andrews, Ramsey Armstrong, Nicholas Arski, Frank Barkelew, Phillip Barry, Richard Beattie, Charles Betts, Harvey Blanchard, Kenneth Bodger, Harry Boller, L. G. Borgeson, Clark Bower, Robert Brandt, Francis Carlisle, Donald Carson, Bob Craighead, Theodore Davis, Gordon Earl, Vernon Elliot, Burt Ellis, Lindsay Fancher, Paul Feist, Guilford Frolich, George Gale, Trevor Gardner, James Glassco, Donald Goldthwaite, Fred Good, Charles Hains, Henry Halminski, Morris Hannon, Norman Harris, James Hawkins, Clarence Heinrich, Robert Henderson, Morton Hilbert, Howard Hitchcock, John Holden, Milton Hollingsworth, Stuart Hopkins, Donald Hudson, James Hughes, Charles Hunter, William Ingall, Wilson Jones, Jack Jordan, Jack Keenan, W. L. Kennicott, Charles Larson, Elmer Laws, Dale Ledyard, E. J. List, Edwin Lorton, Frank Lowe, Robert Maddox, Alexis Marmach, Stuart McCullough, Winthrop McSparran, George Maguire, Hal Mettler, George Moore, Jack Moore, Harlan Murray, Willard Olwin, Frederic Parke, William Patchett, Marvin Pearson, Hubert Popenoe, Gilbert Powers, Jack Prather, Paul Reichert, Arthur Reinhardt, Elliot Riehl, James Riherd, Francis Robertson, R. A. Rosanoff, William Russell, John Scales, Rudolf Schott, David SeLegue, Henry Siewert, George Spriesterbach, William Thomson, Arvid Townsend, Curtis Ulrich, Edward Versaw, Jack Vibert, James Vivrette, Francis Vore, John Walker, Don Weitzel, Don Wheeler, H. A. White, John Wilhelm, Richard Wingren, Harvey Witz, Ming-Shek Wong, William Yallalee.

E N G I N E E R I N G

projects the building of bridges and metropolitan towers.

O F F I C E R S

Fall Semester		Spring Semester
Willard Olwin	President	Fred Good
John Wilhelm	Vice-President	Frederic Parke
Marvin Pearson	Secretary	Francis Carlisle
Jack Keenan	Editor	Trevor Gardner
Mr. Arthur Gehrig	Adviser	Mr. Arthur Gehrig



Left to right—Top row: Dorothy Barron, Aletha Courtney, Ruth Porter; Second row: Mabel Fitzpatrick, Julia Summers, Janet Szymanske, Constance Read, Carolyn Read, Evelyn Freeman; Front row: Emilie Childs, Lois Riser, June Mathews, Miss Cora Simpson, Dorothy Wright, Gertrude Garrett, Virginia Hart, Marion Slater; Additional members: Yalette Counts, Opal Hester, Mildred Kime, Mary Springsted, Irene Wilson, Georgianna Brown.

E P I C O M E G A

fosters an appreciation of the might of skillet and ladle.

O F F I C E R S

Fall Semester		Spring Semester
June Mathews	President	Dorothy Wright
Gerry Williams	Vice-President	Gertrude Garrett
Georgianna Brown	Secretary	Virginia Hart
Lois Riser	Treasurer	Marion Slater
Miss Cora Simpson	Adviser	Miss Cora Simpson



Left to right—Top row: Thomas Prucha, Weldon Powers, Larkin Williams, Andrew Clark, Frederic Carpenter; Second row: Frank Ryker, Harold Cleveland, Peter Geddes, Leonard Marshall, Bob Fromhold, Carlton Fromhold; Front row: Bill Caldwell, Hal Mettler, Bill Frettez, Harper Welch, Ralph Butterfield, Bob Orozco, George Ricketts; Additional members: Chuck Davis, Dwight Mayfield, Frank Wark.

E U T E R P E A N S

sing for their supper and garner widespread applause.

O F F I C E R S

Fall Semester		Spring Semester
Harper Welch	President	Frank Ryker
Frank Ryker	Vice-President	Andrew Clark
Larkin Williams	Secretary	Harold Cleveland
Larkin Williams	Treasurer	Harold Cleveland
Andrew Clark	Manager	Andrew Clark
Miss Carrie Sharp	Adviser	Miss Carrie Sharp



Left to right—Top row: Bob Robinson, Estel Sitze, Herbert Gage, Jedd Farr, Horace McBurnie, Jack Pickup, Walter Edwards; Third row: Dan Fleming, Harold West, Cloudsly French, Walter Meyer, Bob Wagar, Jack Snipes, Harry Dering, Clarence Hoornbeek; Second row: Virgil Shoemaker, Everett Hewitt, Royce Lang, Art Lusher, Stanley Rishel, Murlin Carruthers, Ross Lewis; Front row: Don Barnes, John Senour, Lloyd Hargreaves, Horace Self, Mr. William Kohner, Bill Lowe, Don Frank, Raymond Swenson; Additional member: Walter Edgeworth.

FORESTRY

club promotes interest in our woodland conservation.

O F F I C E R S

Fall Semester		Spring Semester
Horace Self	President	Horace Self
Estel Sitze	Vice-President	Estel Sitze
Horace McBurnie	Secretary	Horace McBurnie
Cloudsly French	Treasurer	Cloudsly French
Mr. William Kohner	Adviser	Mr. William Kohner

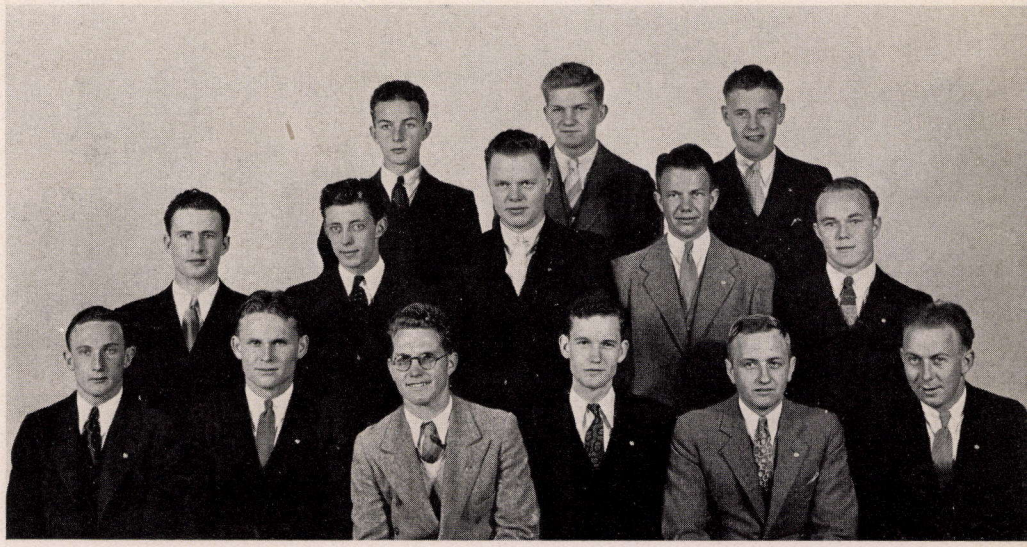

Left to right—Top row: Kenneth Harter, Orval Larkey, Charles Cordray; Second row: Jack Neary, Kenneth Clark, John Manley, Jim Bruce, Lloyd VanBuskirk; Front row: Lawrence Gray, Don Miller, Leonard McGee, Gilbert Higbee, Homer McDowell, Al Kuhn; Additional members: Ed Boykin, Dick Bruce, Kenneth Gray, Frank Hillier, Lunsford Jones, Myers Jones, Lindley Macey, Bill McCallum, Jim Miller, Edwin Osborn, Kermit Rima, Bill Walser, Jim Carpenter.

JUNIOR LIONS

integrates the student with the city's business world.

O F F I C E R S

Fall Semester		Spring Semester
Gilbert Higbee	President	Gilbert Higbee
Bill McCallum	Vice-President	Bill McCallum
Homer McDowell	Secretary	Homer McDowell
Len McGee	Treasurer	Len McGee
Mr. Virgil Truman	Adviser	Mr. Virgil Truman



Left to right—Top row: Marcelo Ordones, Sabino Pradas, Norberto Oalin, Alfredo Galez; Front row: Mamerto Gambito, Giraldo Ares, Mr. Archie Turrell, Santiago Baggao, Vicente Bugayong.

★ ★ ★

L A F I L I P I N A

touches the Filipino's heart as a reminder of home.

O F F I C E R S

Fall Semester		Spring Semester
Giraldo Ares	President	Giraldo Ares
Santiago Baggao	Vice-President	Santiago Baggao
Vicente Bugayong	Secretary	Vicente Bugayong
Vicente Bugayong	Treasurer	Vicente Bugayong
Mr. Archie Turrell	Adviser	Mr. Archie Turrell

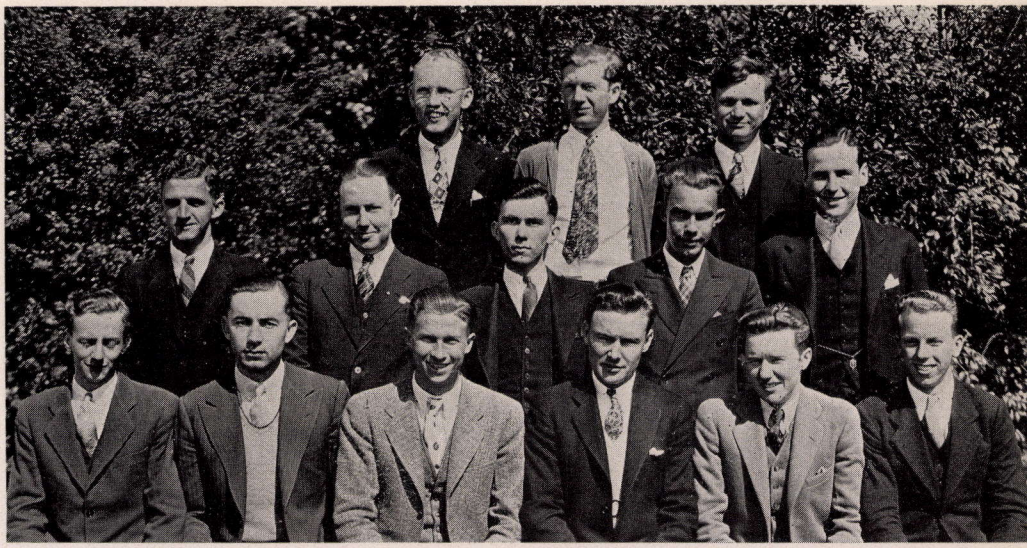

Left to right—Top row: Dick Behm, Joe Phillips, Leonard Rhone; Second row: Robert Linnan, Forrest Grube, Leroy Petersen, Guy Martin, Bill Stitt; Front Row: Robert J. Smith, Herbert Rademacher, Forrest Brooks, David Patrick, Bert McCandless, Ned Vessey; Additional members: McFadden Parker, Allan Chambers.

M A G N A T U R A

mixes business and pleasure at their auto show de luxe.

O F F I C E R S

Fall Semester		Spring Semester
David Patrick	President	David Patrick
Bert McCandless	Vice-President	Joe Phillips
Allan Chambers	Secretary	Bert McCandless
Forrest Brooks	Treasurer	Forrest Brooks
Mr. Charles Sydnor	Adviser	Mr. Charles Sydnor



★ ★ ★

Personnel: James Anderson, Jean Bailomeau, Dave Barry, Nancy Beck, George Beck, Tom Beckett, Theresa Beckett, Agnes Begley, Margaret Begley, Dorothy Bidwell, Jack Bruce, Milton Benzick, Al Casale, Lucy Castro, Edith Cleveland, Eleanor Comeau, Virginia Comeau, Mary Lou Curry, Elizabeth Doyle, Agnes Donovan, Carl Detzell, Mary Emery, Bernard Feldman, Joe Fischer, Paul Fischer, Cecilia Maria Fisher, Mabel Fitzpatrick, Dorothy Flint, Delores Flint, Virginia Flynn, Jane Flynn, Margaret Frindt, Gena Gasponi, Marian Goebel, Ralph Green, Frank Gunter, Mary Beth Gunter, Louise Halstead, Irene Hanson, Ed Hart, Mary Hoven, Dorothy Hughes, Don Jordan, Jack Jordan, Theresa Juan, Margaret Kaa, Larry Kelly, John Kirsch, Irene Leveille, Bob Linnan, Bernadine Linnan, Jane Mangan, Mildred Mangan, Molly Miltmore, Charles Muck, Anne Muck, Maxine Mulligan, Frank Murphy, Ann Murphy, Jean Newman, Mr. James O'Mara, Phyllis Patchett, Maria Peters, Mary Phelan, Theresa Porter, Frank Reichert, Paul Reichert, Gorris Reese, Beatrice Reidel, George Rettie, Mary Jane Robinson, Virginia Rogers, Janet Runck, Delbert Sargent, Russell Schmidt, Eileen Shackelton, Maureen Shanahan, John Shanahan, Edward Sweeney, Carl Uibelhoer, Jeanne Vaillancourt, Gregory Van-Brunt, Natalie VanKoon, Joan Vojkavich, Howard Weakley, Marion Weakley, Robert Wegge, Helen Whalen, George Wilbur, John Winkler, Agnes Zbornick.

N E W M A N

preserves in fellowship the name of a religious man.

O F F I C E R S

Fall Semester		Spring Semester
Jack Jordan	President	Jack Jordan
Virginia Flynn	Vice-President	Frank Murphy
Dorothy Bidwell	Secretary	Dorothy Bidwell
Mary Beth Gunter	Secretary	Mary Beth Gunter
Frank Murphy	Treasurer	George Rettie
Miss Lois Glidden	Adviser	Miss Lois Glidden



Left to right—Top row: Carter Cordner, Bud Paulson, Robert Engle; Second row: Paul Monroe, Ben Ludden, Marjorie Barmettler, Donald Hopkins; Front row: Chester Radford, Taylor Green, Miss Mae Walmsley, Jean Backus, Peter Prouse; Additional members: Dick Demorest, Mary Alice Gianetti, Eileen Green, Hazel Joslin, Dow Parkes, Florabel Sleath, Pauline Stevens, Maxine Thompson, Fred Warriner.

NOM DE PLUME

spurs the romantic scribe to deeds of literary rambling.

O F F I C E R S

Fall Semester		Spring Semester
Jean Backus	President	Jean Backus
Taylor Green	Vice-President	Taylor Green
Peter Prouse	Secretary	Peter Prouse
Peter Prouse	Treasurer	Peter Prouse
Miss Mae Walmsley	Adviser	Miss Mae Walmsley



Left to right—Top row: George Matthews, Harry Ihan, Leon Paradee, George Cooper, Arvid Townsend, Elton Stirling, Phillip Mishler; Second row: Thomas Hamilton, Jack Anderson, Robert Palmer, Al Goeppinger, Boardman Reed, Frank Pearman, William Hatch, Horace McBurnie, James Barry; Front row: John Reifsteck, Harry Findley, Melvin Cundiff, Rudolf Schott, Sergeant William Morgan, Don Weitzel, Gurney Paule, Clurman Bibb, Rush Blodgett; Additional members: Robert Cromwell, Nat Hughes, Robert Leigh, Wilson Powers, Paul Reichert, Henry Shaw.

NON COMS

encourages the maintenance of honorable military tradition.

O F F I C E R S

Fall Semester		Spring Semester
Hadley Eliker	President	Frank Pearman
Don Weitzel	Vice-President	Don Weitzel
George Card	Secretary	Gurney Paule
George Card	Treasurer	Gurney Paule
Sergeant William Morgan	Adviser	Sergeant William Morgan



Left to right—Top row: Ivonne Brown, Betty Emerson, Margarette Freeman, Consance Orozco, Elsa Sauer; Second row: Carol Clapp, Eunice Throne, Treva Scott, Miss Lula Parmley, Lois Wilson, Virginia Vail; Front row: Beth Lamb, Kay Pettit, Frances Goodsell, Dorothy Holmes, Thelma Lucas, Marybeth Sachse.

NYSAEAN SINGERS

sing a song of six pence and charm with sweet music.

O F F I C E R S

Fall Semester		Spring Semester
Dorothy Holmes	President	Dorothy Holmes
Kay Pettit	Vice-President	Marybeth Sachse
Beth Lamb	Secretary	Thelma Lucas
Beth Lamb	Treasurer	Thelma Lucas
Miss Lula Parmley	Adviser	Miss Lula Parmley

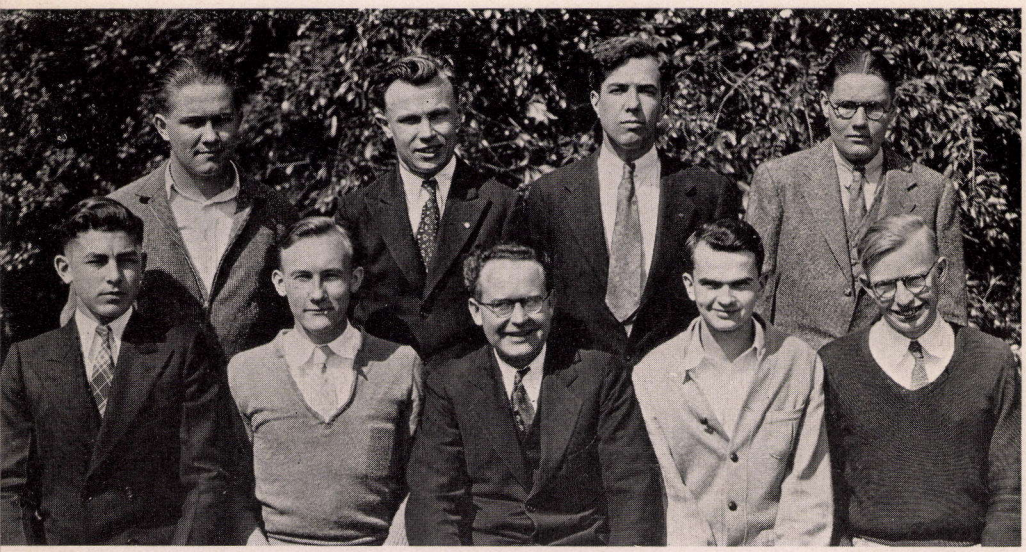

Left to right—Top row: John Overholtzer, Spencer Derby, Herbert Lilly, LeRoy Lusher; Front row: Glen Hummer, Bill Weil, Mr. Edwin VanAmringe, Bob Brown, Edward Maroder; Additional members: Harvey Eaton, Phil Griegen, Howard Hitchcock, Nat Hughes, Frank Reichert, Don Wood.

★ ★ ★

P H I L A T E L I C

sets no limit upon the nature of miscellanea collected.

O F F I C E R S

Fall Semester		Spring Semester
Bob Brown	President	Bob Brown
Bill Weil	Vice-President	Bill Weil
Edward Maroder	Secretary	Edward Maroder
Edward Maroder	Treasurer	Edward Maroder
Mr. E. V. Van Amringe	Adviser	Mr. E. V. Van Amringe



Left to right—Top row: Kay West, Ray Burr, Elizabeth Stephens, Eldon Gordon, Doris Clarke, Bud Paulson; Third row: Jane Louise Clary, James Ross, Patricia Denslow, Elaine Heacock, Hadley Eliker, Elinor Brown, Edward Darnell, Natalie Theisen; Second row: Helene Neubrand, Jack Swan, Betty Bruner, Donald Mansfield, Severene Callahan, George Longworth, Barbara Barnett, Tom Pollock; Front row: Donald Neely, Constance Johnston, Bill McGowan, Mary Lou Perry, Miss Elizabeth Keppie, Norbert Bundschuh, Nancie Allan, Andrew Carnahan, Patricia Skinner; Additional members: George Bessolo, Harold Cleveland, Margaret Greeman, Esther Shafer, Carrol Tainter, Fred Warriner, Pauline Stevens, Louise Stevens, Newell Barett.

PLAYERS GUILD

dons greasepaint annually and cavorts behind footlights.

OFFICERS

Fall Semester		Spring Semester
Norbert Bundschuh	President	Norbert Bundschuh
Constance Johnston	Vice-President	Mary Lou Perry
Patricia Skinner	Secretary	Nancie Allan
George Longworth	Treasurer	Bill McGowan
Miss Elizabeth Keppie	Adviser	Miss Elizabeth Keppie

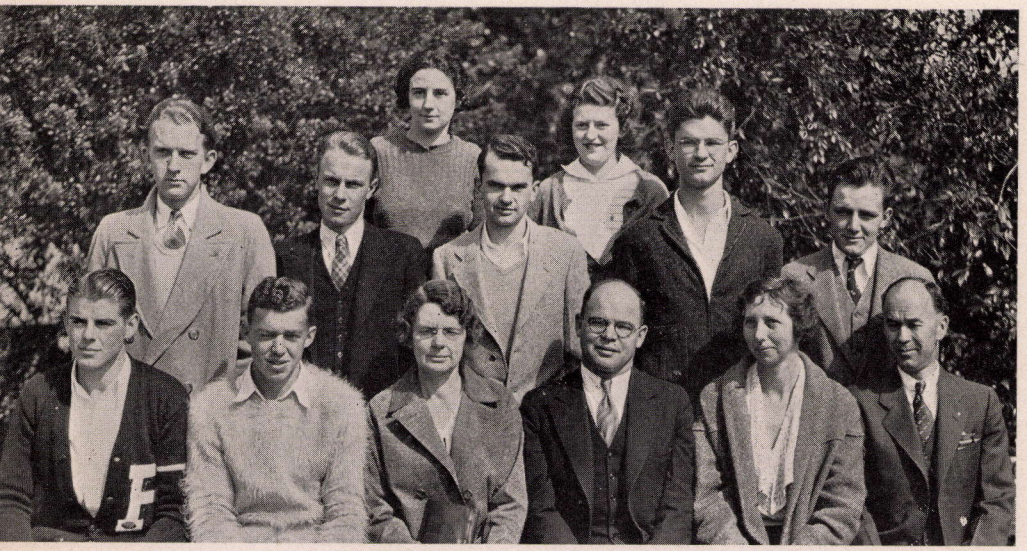

Left to right—Top row: Jean McEuen, Betty Jane Knapp; Second row: William Pearson, James Lawless, Bob Brown, William Fretter, Robert Nadey; Front row: Fred Good, Ralph Haver, Dorothy Fretter, Mr. Chalmer Shaver, Miss Ruth Conrad, Mr. Arthur Gehrig; Additional members: John Allan, Norman Andrew, Sara Ellen Andrew, Nell Auld, William Bentley, Charles Betts, John Billheimer, Rush Blodget, Kenneth Bodger, William Borders, Albert Broderick, Miss Cora Brooks, D. H. Downdes, Eleanor Downer, Mr. O. G. Dressler, Marjorie Bunting, Miss A. S. Butler, Robert Clark, Mr. Glen Cline, Leon Coates, Lena Contino, Mr. L. G. Damsgard, Mr. E. V. Davis, Thomas Davis, Miss N. E. Denning, Frank Dische, Jack Garrison, Shirley Duncan, William Dunham, Mr. C. F. Eckels, Spencer Edwards, Herman Englander, Donald Erdman, Mary Field, Dorothy Flint, Mr. G. E. Forster, James Hughes, Raymond Hunter, Miss Adelaide Jameson, Wesley Jenson, Mr. G. W. Josten, Elizabeth Junker, Mr. W. G. Kohner, Sam Kuramato, Miss R. Lewis, Miss Mabel Lien, Mr. O. Lilliland, Miss M. B. Pierson, Miss Edna Plummer, Thomas Pollock, Gilbert Powers, Vernon Greenleaf, Mr. R. M. Guthridge, Edward Hall, George Hatch, James Hawkes, Mr. Harry Haworth, Howard Hitchcock, Kenyon Howard, Mr. Arthur Howells, Duncan MacArthur, Miss J. I. Meikle, Dale Miller, Verne Mitchell, Mr. Paul Motsinger, Miss E. B. Mundy, Mr. F. L. Newgart, Charles Niswander, Martha Oliphant, W. A. Olwin, Mr. D. M. Spaulding, George Spriestersbach, Miss Margaret Stason, Mr. P. W. Stoner, Ruth Townsend, Mr. E. V. Van Amringe, Bernard Rosenberg, Kenji Sameshima, Elsa Sauer, Miss Pearle Shewman, Henry Siewert, Mr. Russell Skeeters, Mary Skelton, Betty Southam, Peter VanEtten, George Vaughan, Jean Warren, Miss Grace Webster, John Wennerberg, Harriet Westphaln, Helen Whalen, Isabel White, Norman Williams, Mr. G. E. Wilson, Paul Wilson, Joel Winans.

SCI-MATH

draws upon the scientist and mathematician of tomorrow.

OFFICERS

Fall Semester		Spring Semester
James Lawless	President	James Lawless
Betty Jane Knapp	Vice-President	Betty Jane Knapp
Robert Nadey	Secretary	Robert Nadey
William Fretter	Treasurer	William Fretter
Mr. Chalmer Shaver	Adviser	Mr. Chalmer Shaver

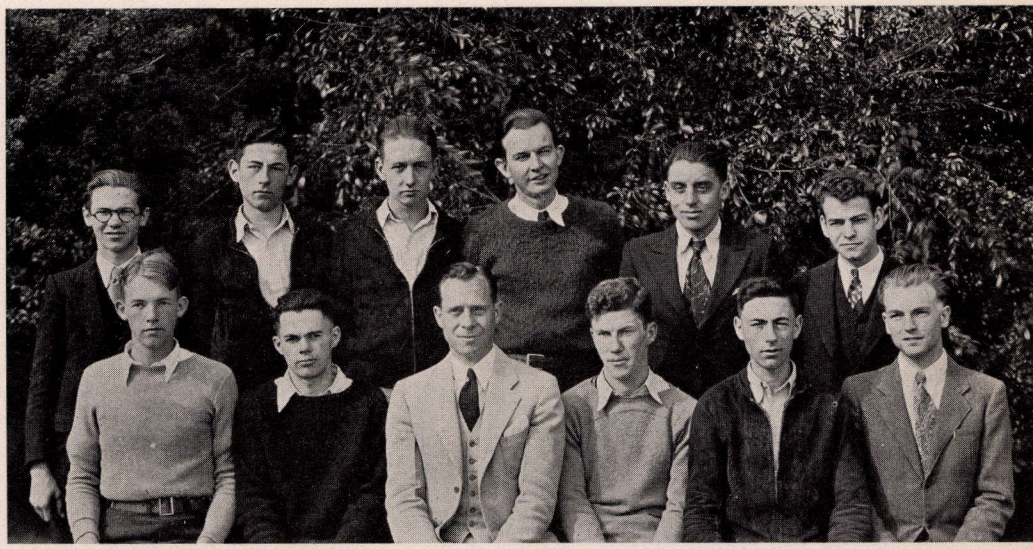

Left to right—Top row: Allyn Cowley, Donlyn Vivrette, Andrew Longbotham, William Payne, Elmo Switzer, Bob Dawson; Front Row: Walter Ward, Norman Williams, Mr. Archibald Wedemeyer, Jim Mathews, Lyndon Vivrette, Ed Sawyer; Additional member: Franklyn Gardner.

SILVER SCREEN

manipulates stage devices and the score board for games.

O F F I C E R S

Fall Semester		Spring Semester
Norman Williams	President	Norman Williams
Lyndon Vivrette	Secretary	Donlyn Vivrette
Lyndon Vivrette	Treasurer	Donlyn Vivrette
Jim Mathews	Stage Manager	Jim Mathews
Mr. Francis McGough	Adviser	Mr. Francis McGough
Mr. Archibald Wedemeyer	Adviser	Mr. Archibald Wedemeyer

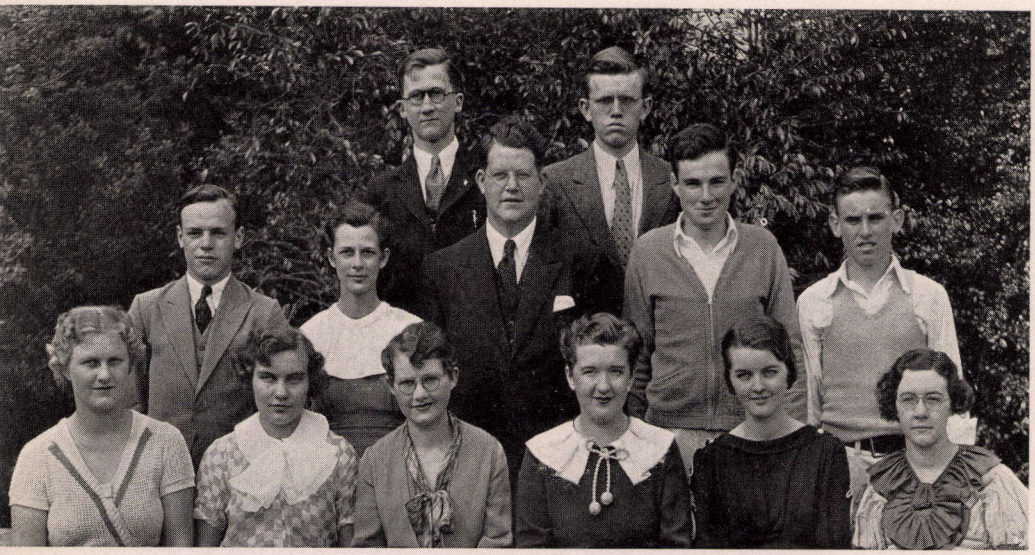

Left to right—Top row: Randall Hinshaw, John Cooney; Second row: George Beck, Jean Stolba, Rufus Gardner, Merritt Hewitt, James Joyce; Front row: Jean Smith, Helen Buob, Mrs. John Berryman, Blanche Lunk, Mildred Kime, Esther Gray; Additional members: Howell Breece, Robert Engle, Margaret Huckett, Geraldine Williams.

TOME

ponders over many a "curious volume of forgotten lore."

OFFICERS

Fall Semester		Spring Semester
Mildred Kime	President	Blanche Lunk
Blanche Lunk	Vice-President	Howell Breece
Geraldine Williams	Secretary	Helen Buob
Geraldine Williams	Treasurer	Helen Buob
Miss Eleanor Homer	Adviser	Miss Eleanor Homer
Mrs. John Berryman	Adviser	Mrs. John Berryman



Left to right—Top row: Misa Kondo, Bert Doi, Haruko Shimamoto, Jessie Koyama; Third row: Joe Mimake, Kimi Tomoyasu, Hughes Tsuneishi, Takao Noguchi, Yoneko Aisawa, Matsuo Kunihiro, Grace Watanabe; Second row: John Takeshige, Helen Kako, Kitaoo Yamada, Anna Sato, Kaye Mikuriya, Yoshiko Homma, Mitsuo Kunihiro, Yuriko Ikeda; Front row: Shig Kawai, Manabu Tanaka, Sophie Tajima, Dr. Henry Weitzel, Hideo Takayama, Emily Uchiyama, Henry Suenaga; Additional members: Shizuko Fujimoto, Saeko Hohri, Lorna Kato, Shizuo Kunihiro, Yuriko Koyama, Arinori Komore, Sam Kuramato, Chiyeko Mikuriya, Mitsuo Nomura, Sho Nomura, Yumi Ogura, Fumiko Sameshima, Walter Suda, William Takahashi, Tomoye Takasugi, Frank Tanaka, Takeko Wakiji, Masato Munekiyo.

TRIPLE J

draws closer students from the land of the rising sun.

OFFICERS

Fall Semester		Spring Semester
Frank Tanaka	President	Frank Tanaka
Sam Kuramato	Vice-President	Hideo Takayama
Sophie Tajima	Secretary	Sophie Tajima
Henry Suenaga	Treasurer	Shig Kawai
Dr. Henry Weitzel	Adviser	Dr. Henry Weitzel

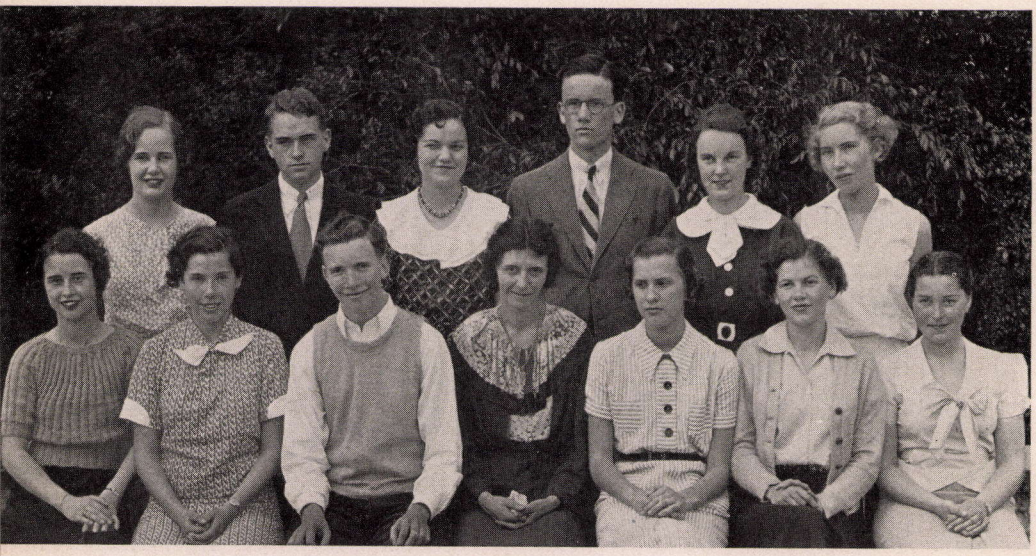

Left to right—Top row: Virginia Sydnor, Edison Montgomery, Bertha Mae Speicher, Clark Edwards, Mary Helen Johnston, Jean Darsie; Front row: Virginia Harding, Bethany Todd, Carl Deisenroth, Miss Elizabeth McKinney, Priscilla Moerdyke, Helen Brown, Elizabeth Stephens; Additional members: Patricia Skinner, Darlene Andrus, Rita Stough, Jean Stewart, Fred Parke, Paul Munroe.

★ ★ ★

TRIPLE S

is named from Alice's "ships and shoes and sealing-wax."

OFFICERS

Fall Semester		Spring Semester
Carl Deisenroth	President	Carl Deisenroth
Patricia Nelson	Vice-President	Bertha Mae Speicher
Patricia Skinner	Secretary	Priscilla Moerdyke
Clark Edwards	Treasurer	Bethany Todd
Miss Elizabeth McKinney	Adviser	Miss Elizabeth McKinney

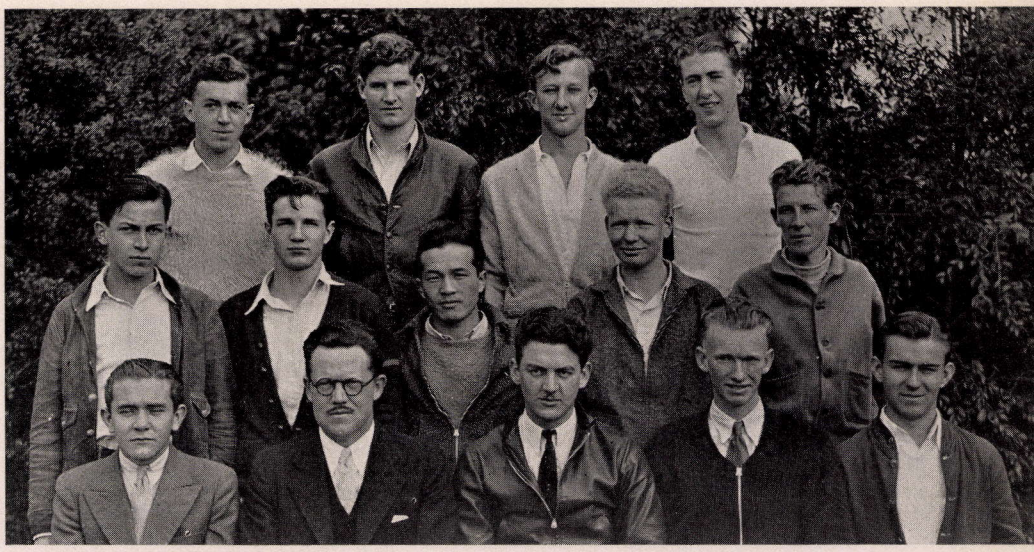

Left to right—Top row: Ralph Haver, Alex Goldie, John Schofield, Howard Morgridge; Second row: Walt Scott, Bates Elliott, Ito Isuke, Normland Kemper, Bill Lovatt; Front row: LaVern Swansen, Mr. William Stone, C. B. Morris, William McCoy, George Mathews. Additional members: Bill Cahoone, John Daniell, Jack DeLonge, Bob Dickinson, J. C. Hardy, John Kinch, Lenore Vivian, Beverly Morant, Leroy Noher, Emmet Ries, Bernard Rosenberg, Gertrude Stoops, Hickeo Takayama, Del West, George West, Julia Stucky, Alice Lembke, Ralph Minnick, Luther Eskijian.

T SQUARE

stimulates an eye for beauty among engineering students.

O F F I C E R S

Fall Semester		Spring Semester
John Schofield	President	Brooke Morris
Luther Eskijian	Vice-President	LaVern Swansen
Ralph Minnick	Vice-President	Maurice McCoy
Alice Lembke	Secretary	Alice Lembke
Brooke Morris	Treasurer	Julia Stucky
Mr. William Stone	Adviser	Mr. William Stone



Left to right—Top row: Eugenia Sanders, Kay Bowers, Ruth Willard, Patricia McGough; Second row. Marjorie Bettannier, Betty Ravey, Eleanor Northrup, Helen Brice, Martha Larkin, Leora Luce; Front row: Elizabeth Willmarth, Thelma Westling, Miss Mildred Margadant, Nancy Kellogg, Joanna Pupis, Mary Marsh; Additional members: Flora Allen, Saraellen Andrews, Edith Bakke, Bernice Beaumont, Martha Bestagne, Natalie Bestagne, Rita Brant, Madelene Brown, Elisabeth Budd, Kaye Bumstead, Dorothy Carroll, Evelyn Cerny, Ruth Crawford, Margaret Dorsey, Jean Darsie, Margaret DeHaan, Helena deWaard, Rosa deWaard, Mary Lou Dougan, Alberta English, Lucille Evans, Moya Fildew, Catherine Forsythe, Dorothy Foster, Evelyn Frederick, Yvette Gaige, Gertrude Garret, Dolores Gates, Eleanor Gehrig, Alyss Greer, Marguerite Haskins, Wilma Hatch, Charlotte Heath, Julia Heineman, Mary Hendrickson, Catherine Heller, Harriette Jones, Lena Kading, Helen Kallshian, Joan Kellogg, Barbara Landis, Edna Leveille, Betty Lewis, Jane Manning, Pearl Molho, Mary Martha Moreland, Helen Morley, Lorraine Parrish, Oquilla Newfield, Laura North, Constance Read, Nettie Ready, Eleanor Roobian, Carolyn Rough, Retha Rousseau, Elsa Sauer, Dorothy Sibley, Gertrude Stoops, Mildred Stoner, Madeline Stough, Rita Stough, May Swanstrom, Mary Tarner, Marie Wansner, Barbara Ward, Dora Weaver, Mary Alice Whieldon, Mary Alice Wright, Winifred VanGilluwe, Barbara Butterfield, Betty Carter, Dorothy Chamberlain, Lois Chisholm, Carol Dautrick, Violette Deley, Claire Fish, Natalie Graverson, Lucille Henry, Marion Horne, Marjorie McMillen, Jetsy Posthuma, Marcia Quick, Marie Roberts, Ann Simsarian, Eleanor Spranger, Helen Thomas, Virginia Throop, St. Claire Warren, Phoebe Howell.

W. A. A.

unites Amazons to exhibit their prowess in athletics.

O F F I C E R S

Fall Semester		Spring Semester
Nancy Kellogg	President	Nancy Kellogg
Thelma Westling	Vice-President	Thelma Westling
Joanna Pupis	Secretary	Joanna Pupis
Mary Marsh	Treasurer	Leora Luce
Miss Mildred Margadant	Adviser	Miss Mildred Margadant



Left to right—Top row: Darline Andrus, Bill Mann, Lucille Simpson, Jessie Mowatt, Bette Bennett, Charles Embree; Second row: Chester Radford, Beatrice Bullock, Robert Bream, Sarah Mowatt, Charles Rostron, Lyllis Zahn, Carol Clark; Front row: Patricia Skinner, Morton Dryden, Mr. Frank Baker, Helen Buob, Ruth Johnson, Joe Rostron, Mary Bennett; Additional members: Wilma Baldwin, Kathleen Beirdsall, Reginald Bailey, Barbara Butterfield, Ruby Ferris, Howard Hillis, Emily Krulish, Bob Reece, Jean Warren.

W E S T M I N S T E R

binds in camaraderie young people of Presbyterian faith.

O F F I C E R S

Fall Semester		Spring Semester
Morton Dryden	President	Morton Dryden
Darline Andrus	Vice-President	Helen Buob
Helen Buob	Secretary	Ruth Johnson
Chester Radford	Treasurer	Joe Rostron
Mr. Frank Baker	Adviser	Mr. Frank Baker

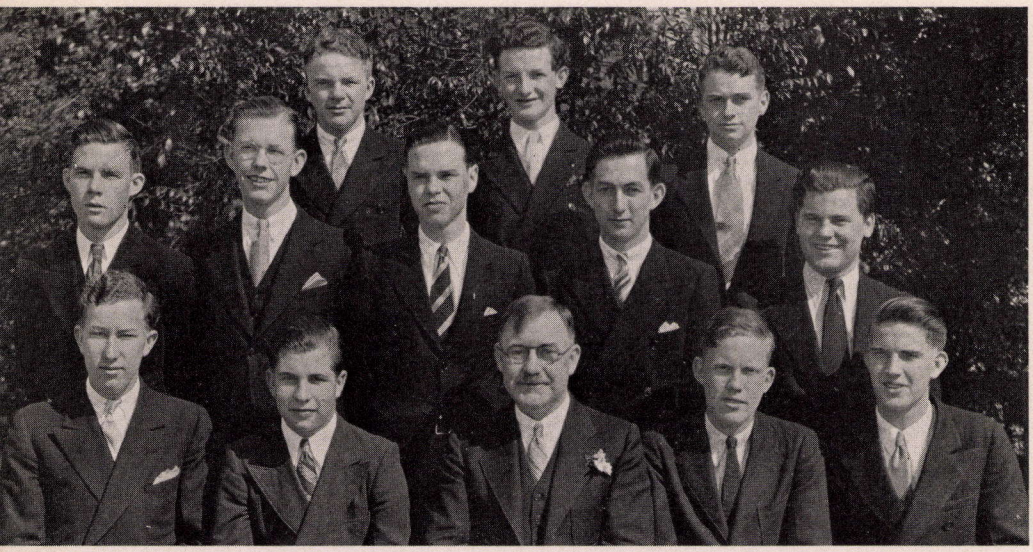

Left to right—Top row: Milton Davis, Lenn Seers, Edison Montgomery; Front row: Kenneth Cartzdafner, Bob Dickinson, Paul Smith, Ed Brinley, Ray Simpson, Milton Valois, Vernon Leif, Mr. O. G. Dressler, Gilbert Brown, Don Speer; Additional members: Norman Getz, Milton Benzick, Palmer Anderson, Ray Christ, Bob deFord, J. C. Hardy, Jack Keenan, Dale Ledyard, Don Mansfield, George Mathews, Don Packard, Morris Roberts, LaVern Swansen, John Whieldon, Bill Stecker, Eugene Fisher, Gordon Goble, Peter Hillier, Francis Wachtel, Archie Murphy, Matthew Slavin, Wilmarth Suderman, Leroy Weber, Byron Williams, Robert Felby, Bill Wilson, Carl Shaner, Wilbur Antisdale, John Dibbern, William Foster, Harold Fraser, John Hopkins, Shizuo Kunihiro, James Moffat, Ronald Pulling, George McRoberts, Albert Solnit, John Goodell, Andrew Waltman, Arthur Brewer, Donald Carson, Glen Hummer, Robert Leonard, Stewart Madin, Glen Pettit, Glenn Serres, Al Spehr, Ed Johnson, Gene Anderson, Frank Goddard, Harry Gruwell, Bill McArthur, Al Petravich, Nelson Price, George Sabin, Robert Truman.

★ ★ ★

Y. M. C. A.

projects development of character in its widest sense.

O F F I C E R S

Fall Semester		Spring Semester
Edison Montgomery	President	Vernon Leif
Gerry Montjoy	Vice-President	Milton Valois
Gilbert Brown	Secretary	Gilbert Brown
Paul Smith	Treasurer	Paul Smith
Mr. Paul Somers	Adviser	Mr. Paul Somers
Mr. O. G. Dressler	Adviser	Mr. O. G. Dressler



Left to right—Top row: Helen Phillips, Alice Archer, Dora Weaver; Second row: Dorothy Handy, Alberta Buhse, Aline Clark, Dorothy Flint, Barbara Kimball; Front row: Mary Alice Whieldon, Helen McManus, Lee Jaynes, Margaret Munn, Miss Mary Smyer, Violet Jardine; Additional members: Harriet Aldrich, Geraldine Anderson, Jean Alexander, Nellie Auld, Betty Backus, Betty Blalock, Mary Buckner, Mary Camp, Dorothy Chamberlain, Emilie Childs, Ruth Crawford, Frances Curry, Mary Lou Curry, Margaret DeHaan, Diana Devereaux, Eileen Daugherty, Virginia Dean, Evelyn Ehlers, Mary Emery, Mary Ella Fahrmeyer, Mary Gartz, LaVonne Garber, Carol Getty, Orpha Gooden, Virginia Grace, LaVerne Grund, Jean Harris, Leslie Hemler, Miss Eleanor Homer, Cynthia Hull, Margaret Kaa, Miss Katherine Kester, Bertha King, Mary Ellen King, Eleanor Koffard, Barbara Landis, Margaret Lenington, Betty Lewis, Louise McLane, June Mathews, Katherine Meverden, Ruth Michal, Elizabeth Parker, Miss Lula Parmley, Miss Mabel Perry, Emily Rettchey, Ruth Rockwood, Pauline Russell, Elsie Sawyer, Joan Schaupp, Jean Scott, Patty Skinner, Miss Winifred Skinner, Florence Slater, Louise Snortum, Jean Smith, Grace Sprinkle, Georgianna Stacy, Jean Telfer, Eleanor Thompson, Virginia Throop, Emma Jean Topping, Valeria VanWye, Grace Webster, Alice May Wheeler, Lenore Wilcox, Grace Wood, Lyllis Zahn.

Y. W. C. A.

centers attention on fellowship and the hope of world peace.

O F F I C E R S

Fall Semester		Spring Semester
Ruth Crawford	President	Ruth Crawford
Violet Jardine	Vice-President	Violet Jardine
LaVonne Garber	Secretary	LaVonne Garber
Lee Joyner	Treasurer	Lee Joyner
Miss Mary Smyer	Adviser	Miss Mary Smyer

★ ★ ★

PASADENA CAMPUS

RESTRICTIVE CLUBS

RESTRICTIVE CLUB COUNCIL

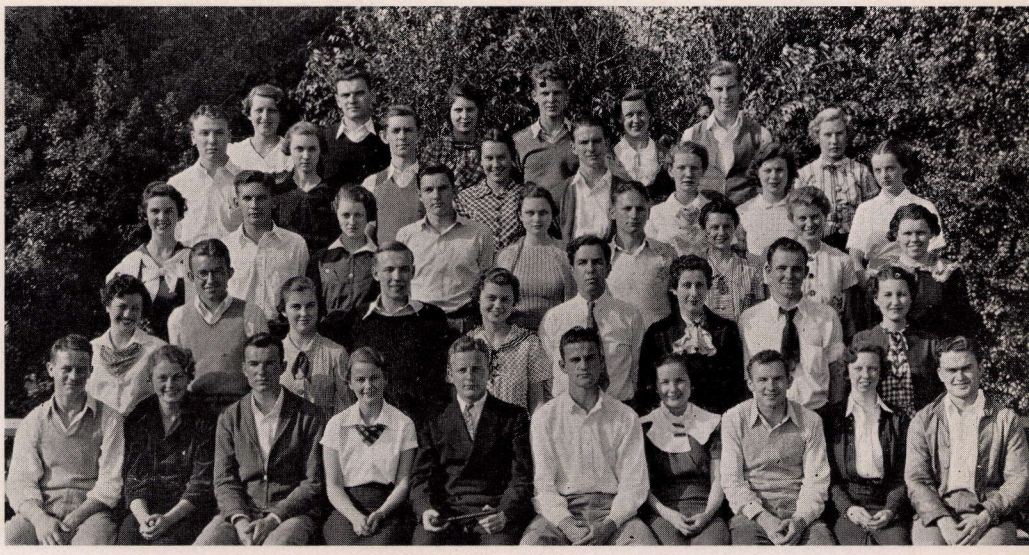

Left to right—Top row: Mary Beth Gunter, Phrenocosmia; Lloyd Howard, Rostrum; Betty Brown, Philothian; John Grund, XXVI; Ruth Schlendering, Sorelle; Glenard Burris, Zama; Betty Tyrrell, One Club; Fourth row: Forest Newton, Zyro; Valoris Layne, Abracadabra; James Hawkins, Rostrum; Caryl Moon, Pamphile; Bill Macbeth, Zama; Jacqueline Tull, Philothian; Maxine Ward, Abracadabra; Betty Berquist, Pamphile; Third row: Helen Wadsworth, Aeolian; William Bowling, Zyro; Alice Flynn, Albibetes; Winston Shackleford, XXVI; Margaret Newlin, Albibetes; Miles Kingsley, O. S. F.; Lucille Spelts, Phenix; Rosa deWaard, Filogian; Mary Marsh, Filogian; Second row: Bertille Glanville, Alphometa; Jerry Robinson, Phrenocosmia; Jane Hazenbush, One Club; Jack Keenan, Phatian; Eloise Jones, Aeolian; Herbert Lilly, Phatian; Dorothy Sayers, Tioga; Bill Lawson, Areopagite; Janet Meub, Tioga; Front row: Dee Johnson, Areopagite; Roselyn Britt, Phenix; Bill Haskins, O. S. F.; Arlene Wopschall, Alphometa, Vice-President II; Philip Storm, Baccalaureate, President II; Ed Raymond, Baccalaureate, President I; Barbara Wade, The Club, Secretary II; Charles Casserly, M. O. S., Treasurer II; Barbara O'Neill, The Club; Charles Love, Amphion; Additional officers: Kay Butler, Vice-President I; Virginia Petrequin, Secretary I; Alan Hays, Treasurer I.

Restrictive clubs improved their general character on the campus and within the city by promoting a much friendlier feeling between club members and non-organization students; Enforcement of the "no freshman rushing" rule and the abolition of downtown newspaper publicity were factors contributing toward this end. Through their efforts to develop social poise and discretion they offered companionship of undisputed value. This year, more than ever before, outside activities endorsed by the junior college experienced the support of the clubs.

ABRACADABRA



Left to right—Top row: Virginia Lovelady, Betty June Ward, Roberta LaRue, Ellen Jones; Second row: Ivonne Brown, Muriel Cowan, Catherine McFarland, Lillian Sandstrom, Margaret Frindt, Dorothy Walsworth; Front row: Christel Sharp, Maxine Ward, Mary Bull, Miss Muriel Emerson, Valoris Layne, Eleanor Roobian; Additional members: Eloise Brest, Connie Drayer, Leslie Hemler, Merle LaRue, Gladys Morris.

OFFICERS

Fall Semester		Spring Semester
Connie Drayer	President	Mary Bull
Mary Bull	Vice-President	Maxine Ward
Eloise Brest	Secretary	Valoris Layne
Gladys Morris	Secretary	Christel Sharp
Valoris Layne	Treasurer	Eleanor Roobian
Miss Muriel Emerson	Adviser	Miss Muriel Emerson

A E O L I A N



Left to right—Top row: Betty Hatch, Anna Katherine Jones, Barbara Henry, Virginia Greene, Dorothy Brower, Marietta Sprankle; Second row: Maxine Heard, Helen Cochran, Natalie White, Helen Wadsworth, Margery Reibold, Roberta Wilson, Charlotte Blackstone, Betty Leach; Front row: Virginia Snipes, Marjorie Sorver, Marjorie Betts, Alta Paquette, Miss Myrna Wilson, Eloise Jones, Edith Reynard, Gladys Jones.

★ ★ ★

O F F I C E R S

Fall Semester		Spring Semester
Virginia Davis	President	Eloise Jones
Eloise Jones	Vice-President	Alta Paquette
Gladys Jones	Secretary	Marjorie Betts
Marjorie Betts	Secretary	Edith Reynard
Virginia Snipes	Treasurer	Marjorie Sorver
Miss Myrna Wilson	Adviser	Miss Myrna Wilson

ALBIBETES



Left to right—Top row: Marlowe Giles, Betty Burton, Elinor Randall, Margaret Davis; Third row: Evelyn Bean, Barbara Holtzman, Dorothy Shoebridge, Lucile Stover, Jean Harris; Second row: Priscilla Moerdyke, Mary Helen Johnston, Ruth Crawford, Virginia Hart, Patricia Ingham, Jane Jessamine; Front row: Carolyn Munn, Barbara Bushnell, Alice Flynn, Miss Edith Witherell, Margaret Newlin, Jean Darsie; Additional members: Helen Brown, Virginia Cromwell, Sarita Henderson.

★ ★ ★

OFFICERS

Fall Semester		Spring Semester
Margaret Newlin	President	Alice Flynn
Helen Brown	Vice-President	Helen Brown
Sarita Henderson	Secretary	Patricia Ingham
Carolyn Munn	Secretary	Carolyn Munn
Barbara Bushnell	Treasurer	Margaret Newlin
Miss Edith Witherell	Adviser	Miss Edith Witherell

ALPHOMETA



Left to right—Top row: Jean Scott, Maxine Washburn, Beulah Cox, Merrie Booth, Shirley Williams, Jean Sieghold, Lydette Everard; Second row: Polly Clapp, Jeannette Moore, Ruth Snead, Carol Crum, Phyllis Barto, Virginia Crandall, Kay James; Front row: Marjorie Bettannier, Mary Lou McConnelly, Carol Clapp, Arlene Wopschall, Miss Jewel Bennett, Bertille Glanville, Emily Bettannier, Suzanne Hof; Additional members: Edith Kuhlman, Mary Shepard, Betty Stillwell, Natalie Theisen.

★ ★ ★

OFFICERS

Fall Semester		Spring Semester
Bertille Glanville	President	Arlene Wopschall
Sue Hof	Vice-President	Carol Clapp
Lydette Everard	Secretary	Mary Lou McConnelly
Emily Bettannier	Secretary	Mary Shepard
Jean Sieghold	Treasurer	Marjorie Bettannier
Miss Jewel Bennett	Adviser	Miss Jewel Bennett

AMPHION

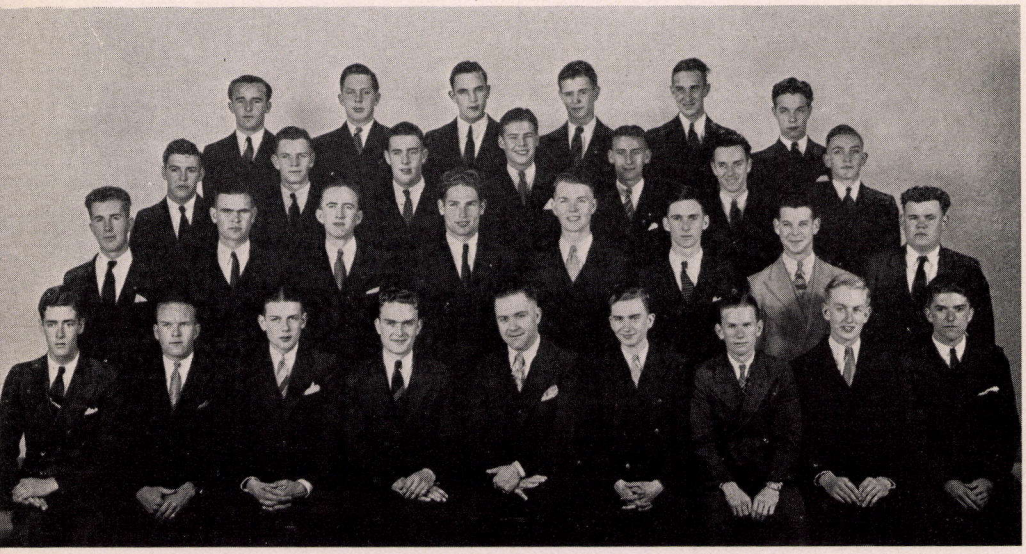

Left to right—Top row: Bill Coffin, Guilford Sandusky, Bob Borden, Ken Kaler, Arthur Harwood, Everett Nicholson; Third row: Marlowe Jones, John Hollowell, Charles Scott, Curtis Davis, John Reifsteck, Stanley Smith, Kenneth Wells; Second row: Edward Murfett, Howard Miller, Bill Moir, Lewis Moore, Jason Lee, James Martin, Russell Snyder, Stanley Meacham; Front row: Henry Dake, Laurence Daily, Baalis Grubbs, Charles Lowe, Mr. Audre Stong, Merle Hagemeyer, Russell Cochran, Bill Boland, Ted Fisher; Additional members: Jack Carhart, Ellsworth Replogle.

★ ★ ★

O F F I C E R S

Fall Semester		Spring Semester
Merle Hagemeyer	President	Charles Love
Charles Love	Vice-President	Baalis Grubbs
Laurence Daily	Secretary	Laurence Daily
Russell Cochran	Treasurer	Russell Cochran
Mr. Audre Stong	Adviser	Mr. Audre Stong

AREOPAGITES

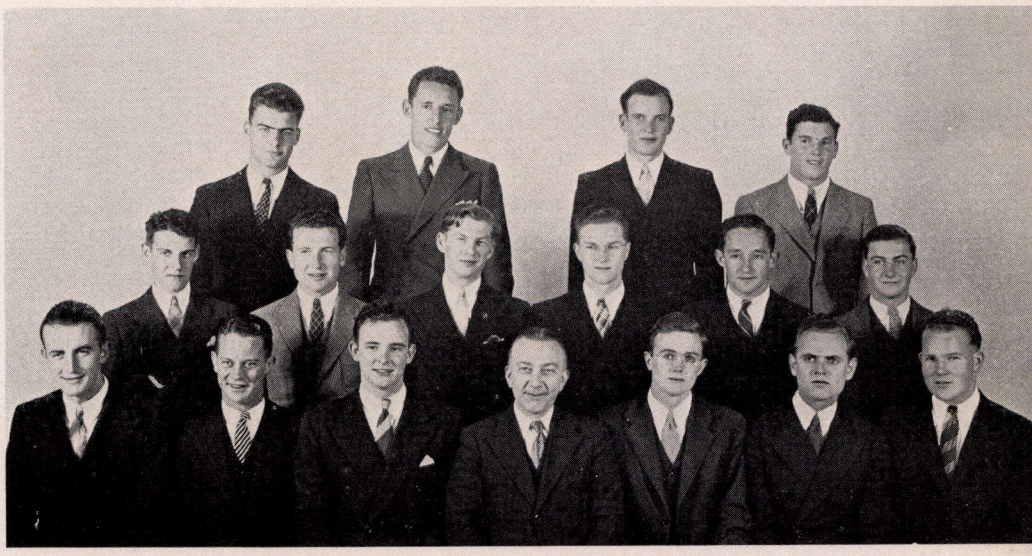

Left to right—Top row: Ray Burby, Dean Griggs, Bruce Winton, Bob Scott; Second row: Nat Calhoun, Wilbur Aikin, Joe Phillips, Stuart McCullough, John Sandidge, Bob Cort; Front row: Craig McLaughlin, DeLeal Johnston, Bill Lawson, Mr. Earl Davis, Jim Parsons, Bob Baker, Gordon Eby; Additional members: Trevor Gardner, Fred Good, Arnold Hansen, Phil Hawgood, Hal Mettler, Jim Ross, Cliff Ward, Morris Hannon.

OFFICERS

Fall Semester		Spring Semester
James Parsons	President	Bill Lawson
Bob Baker	Vice-President	DeLeal Johnston
Gordon Eby	Secretary	Bob Cort
Bill Lawson	Treasurer	Craig McLaughlin
Mr. Earl Davis	Adviser	Mr. Earl Davis

BACCALAUREATE



Left to right—Top row: Richard McBride, Don Edwin, George McCord, Francis McEachen; Second row: Bob Galbraith, Don Blush, Elliott Riehl, Fred Wickman, Alan Burke; Front row: Barney McCay, Fred Fisher, Philip Storm, Norman Buck, Ed Raymond; Additional members: Fletcher Haight, Robert Rockwood, Burl Watson, George Wilber.

★ ★ ★

O F F I C E R S

Fall Semester		Spring Semester
Edwin Raymond	President	Philip Storm
Burl Watson	Vice-President	Norman Buck
Fred Wickman	Secretary	Barney McCay
Richard McBride	Treasurer	Fred Fisher
Major Geoffrey Galwey	Adviser	Major Geoffrey Galwey

D. S. R.

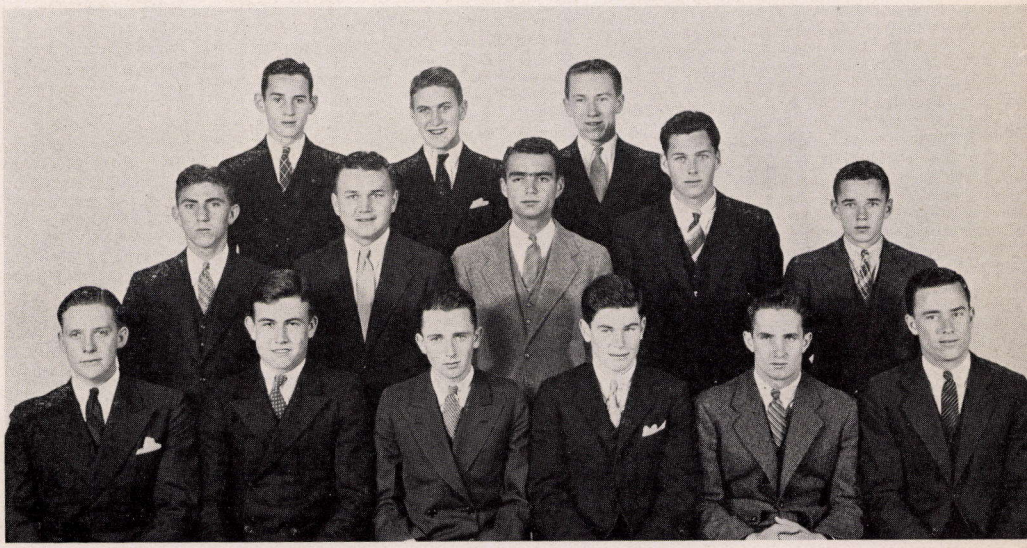

Left to right—Top row: Sam Foster, Robert Ford, Tom Sommerville; Second row: Alfred Hassler, James Stafford, Elmer Morton, John Mulvaney, Keith Cave; Front row: Jack Vibert, Dexter Paddock, Howard Gwynn, James Couchman, Leroy Tyson, Ronald Swanson. Additional members: Ray Kuhn, Harold Rice, Earl Schroeder, Joe Starbuck, Keith VanPatten.

OFFICERS

Fall Semester		Spring Semester
Ronald Swanson	President	Jim Couchman
Elmer Morton	Vice-President	Howard Gwynn
Jim Couchman	Secretary	Leroy Tyson
James Stafford	Treasurer	Earl Schroeder
Dr. Glenn Lembke	Adviser	Dr. Glenn Lembke

F I L O G I A N



Left to right—Top row: Carolyn Farris, Eleanor Fowls, Helena deWaard, Jane Hare, Betty Berry, Lorene Whittemore, Ruth Meverden, Barbara Welch; Second row: Frances Brockhaus, Moreland Kortkamp, Ruth Jones, Lorraine Petsel, Helen Morley, Marion Dilworth, Edith Knopf, Leora Luce; Front row: Margaret Dorsey, Sue Sullivan, Maxine Thompson, Virginia Blackwood, Mary Marsh, Rosa deWaard, Nancy Kellogg, Mary Mapp, Anona Alexander; Additional members: Lucille Thorpe, Helen Vaughn, Lillian Wallis.

★ ★ ★

O F F I C E R S

Fall Semester		Spring Semester
Rosa deWaard	President	Rosa deWaard
Mary Marsh	Vice-President	Nancy Kellogg
Maxine Thompson	Secretary	Mary Mapp
Helen Morley	Secretary	Virginia Blackwood
Anona Alexander	Treasurer	Anona Alexander
Miss Elizabeth Turner	Adviser	Miss Elizabeth Turner

G U N A I K E



Left to right—Top row: Barbara Hollingsworth, Barbara McCullough, Ada Mae Shell, Mary LeBaron; Second row: Dorothy Barnard, Elizabeth Coseboom, Kay Fordyce, Jane Ross, Ada Nichols; Front row: Phyllis Liephart, Mudge Tindall, Betty Carter, Joanna Pupis, Madeline Hills, Dorothy Ellison; Additional members: Virginia Daly, Myrian Edminston, Dorothy Greeves, Rae Henrietta, Mary Kingston, Beatrice Linne.

Deceased

★ ★ ★

O F F I C E R S

Fall Semester		Spring Semester
Betty Carter	President	Joanna Pupis
Beatrice Linne	Vice-President	Madeline Hillis
Mudge Tindall	Secretary	Phyliss Liephart
Virginia Daly	Secretary	Dorothy Ellison
Myrian Edminston	Treasurer	Myrian Edminston
Mrs. Amy Grau Miller	Adviser	Mrs. Amy Grau Miller

M. O. S.



Left to right—Top row: Bob Riddell, Eberle Espey, Russell Jack, Bob Neale; Second row: Phil Monroe, Andy Bird, Crossan Hays, Herb Hughes, Alan Hays; Front row: Harris McDonald, Bob Thomas, Newton Cox, Charles Casserly, Jim Herbold, Roly Wood; Additional members: Don Bennett, Jack Creamer, Bill Duncan, John Heckler, Tim Holabird, Jack Stermer, Ed Vines, Bob Shackleford, Sam Olmstead.

★ ★ ★

O F F I C E R S

Fall Semester		Spring Semester
Alan Hays	President	Charles Casserly
Newton Cox	Vice-President	Jim Herbold
John Heckler	Secretary	Newton Cox
Roland Wood	Treasurer	Roland Wood
Mr. Fred Young	Adviser	Mr. Fred Young

ONE CLUB



Left to right—Top row: Wilma Watt, Shirley Lewis, Alice Blossom, Barbara Slingmeyer, Ruth Nickson, Dorothy Kline, Alice Mayer; Second row: Geraldine Kadel, Margaret Hall, Evelyn Hansen, Annette LaRue, Betty Martens, Helen Stone, Helen Thomas; Front row: Louise Staunton, Billie Crain, Jane Hazenbush, Betty Tyrrell, Josephine Tryon, Esther Lambert, Barbara Hadfield. Additional member: Betty Maher.

★ ★ ★

O F F I C E R S

Fall Semester		Spring Semester
Betty Maher	President	Betty Tyrrell
Betty Tyrrell	Vice-President	Jane Hazenbush
Margaret Hall	Secretary	Billie Crain
Esther Lambert	Secretary	Esther Lambert
Dorothy Cordray	Treasurer	Josephine Tryon
Miss Grace Wickham	Adviser	Miss Grace Wickham

O. S. F.



Left to right—Top row: William Murphy, Robert McAdams, John Hall; Third row: Joe Putnam, Jack Allin, George Slingmeyer, John Scales, Dave Patrick, Bob Chambers; Second row: Dan Babcock, Ted Eastman, Vernon Lief, Preston Locke, Bob Benedict, Glenn Serres, Bernard Hayes; Front row: Rupert Cummings, Linn Eastman, Myles Kingsley, Mr. Chalmer Shaver, Bill Haskins, Fred Isslieb; Additional members: Steve Barber, Bill Bartholomew, Bob Hiestand, Frank McCann, Willard Olwin, John Walker, Milton Wopschall.

O F F I C E R S

Fall Semester		Spring Semester
Myles Kingsley	President	Bill Haskins
Lynn Eastman	Vice-President	Fred Isslieb
Ted Eastman	Secretary	John Hall
Rupert Cummings	Treasurer	Linn Eastman
Mr. Chalmer Shaver	Adviser	Mr. Chalmer Shaver

PAMPHILE



Left to right—Top row: Virginia Munger, Katharine Clay, Pauline Stevens, LaVaun Hanson, Caryl Moon, Betty Berquist; Third row: Severine Callahan, Josephine Rendall, Dorothy Shute, Gertrude Hogle, Virginia Miller, Flora Dunham, Celeste Callahan; Second row: Kay West, Virginia Currie, Jayne Bloss, Jacqueline Gilbert, Phoebe Frye, Margaret Mulvaney, Audrey Bunnell, Shirley Chamberlain; Front row: Olive Pupis, Judy Rooke, Sadie Sellars, Miss Winnifred Millspaugh, Peggy Wilson, Jeanne Halverson, Betty Klepper; Additional member: Mary Morgan.

OFFICERS

Fall Semester		Spring Semester
Sadie Sellars	President	Sadie Sellars
Olive Pupis	Vice-President	Peggy Wilson
Virginia Currie	Secretary	Jeanne Halverson
Betty Klepper	Secretary	Betty Klepper
Dorothy Shute	Treasurer	Judith Rooke
Miss Winnifred Millspaugh	Adviser	Miss Winnifred Millspaugh

PHATIAN

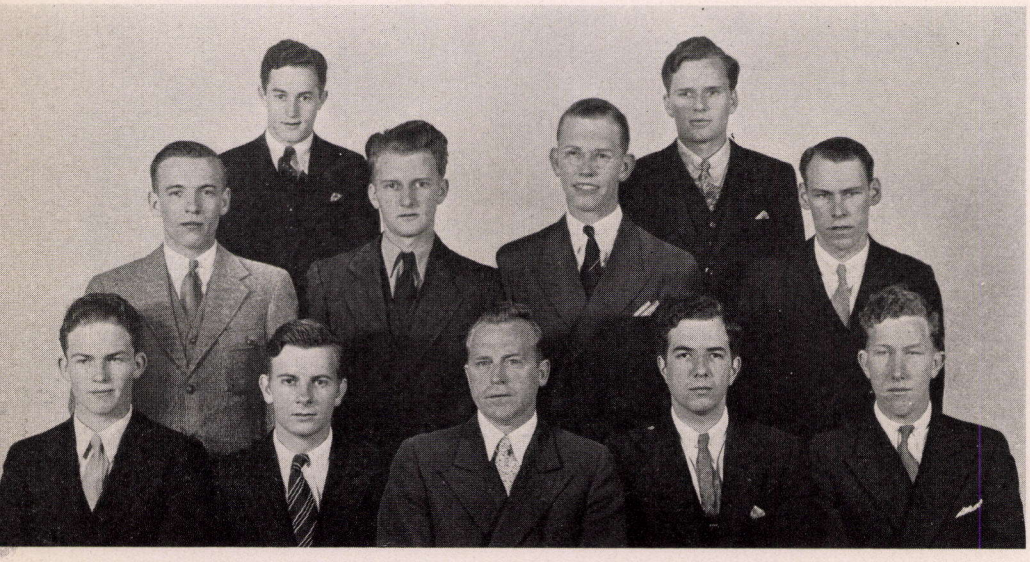

Left to right—Top row: Glenn Peters, Clark Bower; Second row: Dale Ledyard, Marvin Pearson, Bob Dickenson, Jack Whieldon; Front row: Jack Keenan, Jack Prather, Mr. Everett Niday, Herbert Lilly, Milton Valois; Additional members: Gerald Dow, Donald Mansfield, Payton Jordan.

★ ★ ★

O F F I C E R S

Fall Semester		Spring Semester
Marvin Pearson	President	Herbert Lilly
Donald Mansfield	Vice-President	Payton Jordan
Gerald Dow	Secretary	Milton Valois
Gerald Dow	Treasurer	Milton Valois
Mr. Everett Niday	Adviser	Mr. Everett Niday

PHENIX



Left to right—Top row: Ruth Hagadorn, Betty Packer, Katherine Veale, Helen Shaw, DeGolia Earl; Third row: Ruth Bishop, Gail Hammond, Billie Boynton, LaVane Helferty, Jessica MacMaster, Georgina Marvin, Anne Fetzer, Jeane Cortner; Second row: Gladys Davies, Patty McCune, Jeanette Mogensen, Charlotte Hall, Mabel Pierce, Collette Verbeck, Eileen MacMaster; Front row: Helen Spelts, Eleanor Northrup, Lucille Spelts, Roselyn Britt, Miss Rofena Lewis, Virginia Petrequin, Julie Domine, Betty Lewis.

★ ★ ★

O F F I C E R S

Fall Semester		Spring Semester
Virginia Petrequin	President	Roselyn Britt
Julie Domine	Vice-President	Lucille Spelts
Betty Lewis	Secretary	Helen Spelts
Katherine Veale	Secretary	Eleanor Northrup
Roselyn Britt	Treasurer	Betty Lewis
Miss Rofena Lewis	Adviser	Miss Rofena Lewis

PHILOTHIAN



Left to right—Top row: Elaine Heacock, Mildred Mangan, Evelyn Laybourne, Barbara Whitney, Marian Goebel, Gladys Hungerford; Second row: Valera Roach, Kathleen Roach, Beverly Higbey, Catherine Heller, Agnes Hagen, Jane Mangan, Gladys Kohler, Grace Getzin; Front row: Cecile Kingman, Marie Budke, Alice Williams, Evelyn Kingman, Betty Brown, Jacqueline Tull, Earline Miller, Bette Lipscomb; Additional member: Petronella Rollins.

★ ★ ★

O F F I C E R S

Fall Semester		Spring Semester
Betty Brown	President	Betty Brown
Evelyn Kingman	Vice-President	Jacqueline Tull
Alice Williams	Secretary	Alice Williams
Petronella Rollins	Treasurer	Earline Miller
Miss Jane Meikle	Adviser	Miss Jane Meikle

PHRENOCOSMIA



Left to right—Top row: Elizabeth Searles, Virginia Gordon, Leonard Marshall, Lily Kirk, Charles Davis, Imogene Matticks, Wilbur Mitchell, Hazel Wright; Second row: Raymond Arnold, Marjorie Barmettler, Charles Barr, Virginia Flynn, Morris Brown, Marjorie Allan, Bill Fry, Nancie Jean Allan; Front row: Joan Dawson, Beverley Morant, Bernadine Linnan, Robert Linnan, Mary Beth Gunter, Mr. Milton Mohs, Edna Sandstrom, Jerry Robinson, Dorothy Britsch.

O F F I C E R S

Fall Semester		Spring Semester
Jerry Robinson	President	Jerry Robinson
Joan Dawson	Vice-President	Mary Beth Gunter
Dot Britsch	Secretary	Bernadine Linnan
Edna Sandstrom	Secretary	Beverley Morant
Morris Brown	Treasurer	Robert Linnan
Mr. Milton Mohs	Adviser	Mr. Milton Mohs

ROSTRUM



Left to right—Top row: Dwight Mayfield, Bob Potter, Wilbur Kennicott, Chesney Carver; Second row: Theodore Kirk, Johnston Wiles, Kendall Hubner, Harry Hepler, Carleton Van Sittert, Jack Coombes; Front row: Cecil Howard, Gar English, James Hawkins, Lloyd Howard, Jack Gibson, George Eble; Additional members: James Barrington, George Longworth.

OFFICERS

Fall Semester		Spring Semester
Lloyd Howard	President	James Hawkins
James Barrington	Vice-President	Gar English
James Hawkins	Secretary	Cecil Howard
Gar English	Treasurer	Jack Gibson
Mr. William Stone	Adviser	Mr. William Stone

SEQUOIA



Left to right—Top row: Harry Sheldon, Morgan West, Jack Jensen, Bill Breyer, Bud Paulson, Dick Lusk, Bob Becker; Second row: Roy Littlejohn, Henry MacDonald, Bob Masoner, Harrison Breyer, Don Starr, Fred Fitzpatrick, Bill Stitt, J. D. Cason; Front row: John Benton, Bob Clark, Len Emery, Mr. Russell Guthridge, Dick Gorby, Frank Holbrook, Bruce Mansfield; Additional members: Harvey Johnson, Bill McKesson, Ned Vessey, Fred Warriner.

★ ★ ★

OFFICERS

Fall Semester		Spring Semester
Dick Gorby	President	Len Emery
Frank Holbrook	Vice-President	Bruce Mansfield
Ned Vessey	Secretary	Bob Clark
John Benton	Treasurer	John Benton
Mr. Russell Guthridge	Adviser	Mr. Russell Guthridge

SORELLE



Left to right—Top row: Flora Allen, Rebecca Sousley, Wanda Kumle, Catharine Friedrichs, Dorothy Pardee; Second row: Valerie Johnson, Maxine Stuart, Madeline Orr, Margaret Bell, Ruth Schlendering, Nadine Arundell; Front row: Barbara Barnett, Janette Heald, Miss Irma Graham, Anna Marjorie Loomis, Dorothijane Swinson, Gertrude Solleder, Margaret Ella Anderson.

OFFICERS

Fall Semester		Spring Semester
Anna Marjorie Loomis	President	Anna Marjorie Loomis
Janette Heald	Vice-President	Janette Heald
Dorothijane Swinson	Secretary	Dorothijane Swinson
Dorothijane Swinson	Secretary	Dorothijane Swinson
Miss Irma Graham	Adviser	Miss Irma Graham

THE CLUB



Left to right—Top row: Betty Wangerien, Alice Bulloch, Mary Cook, Allison Stone, Elinor Beckett; Second row: Gloria Morton, Coline Upshaw, Ann McGee, Jennette Pageler, Jane Walker, Frances Walker; Front row: Jane McCallum, Barbara Wade, Barbara O'Neill, Gabrielle Halsted, Barbara Pond, Helen Sperry, Bett Houghton; Additional members: Alice Blacker, Josephine Collins, Betty Hotaling, Betty Olmsted, Joan Parker, Virginia Rose, Louise Wood, Lois Jones, Elsa Melhorn, Dorothy Bonner.

★ ★ ★

O F F I C E R S

Fall Semester		Spring Semester
Lois Jones	President	Gabrielle Halsted
Gloria Morton	Vice-President	Barbara O'Neill
Elsa Melhorn	Secretary	Barbara Pond
Dorothy Bonner	Treasurer	Barbara Wade
Mrs. Carolyn Powell	Adviser	Mrs. Carolyn Powell

T I O G A



Left to right—Top row: Dorothy Jackson, Florence Cushman, Vivian Scott, Audrey Nalewaja, Marjorie Pursell, Elizabeth McCoy, Jean Brown; Second row: Betty Anne Guenther, Janet Meub, Gretna Williams, Elma Hosmer, Lenore Bloom, Ethyle Reed, Lois Wiederanders; Front row: Joan Mitchell, Marie Hahn, Lucille Hahn, Corene Graves, Barbara Allen, Dorothy Sayers, Helen Lesh, Vivian Steele; Additional member: Ruth Potter.

O F F I C E R S

Fall Semester		Spring Semester
Barbara Allen	President	Barbara Allen
Vivian Steele	Vice-President	Dorothy Sayers
Marie Hahn	Secretary	Helen Lesh
Elizabeth McCoy	Secretary	Corene Graves
Lucille Hahn	Treasurer	Lucille Hahn
Miss Adelaide Jameson	Adviser	Miss Adelaide Jameson

X X V I



Left to right—Top row: Jack Coats, Don Neary, Bill Ruediger, Art Erickson, Bob McConnelly; Second row: Karl Van Kuran, Harry Ross, John Merkel, Charles Peterson, Jack Berry, Ray Caruthers; Front row: Gene Gormely, John Grund, Winston Shackelford, Shuman Trowbridge, Wendell Hicks, John Lingenfelter.

★ ★ ★

O F F I C E R S

Fall Semester		Spring Semester
John Grund	President	Winston Shackelford
Shuman Trowbridge	Vice-President	Shuman Trowbridge
Jack Coats	Secretary	Arthur Erickson
Winston Shackelford	Treasurer	Wendell Hicks
Mr. Norwood Jaqua	Adviser	Mr. Norwood Jaqua

Z A M A

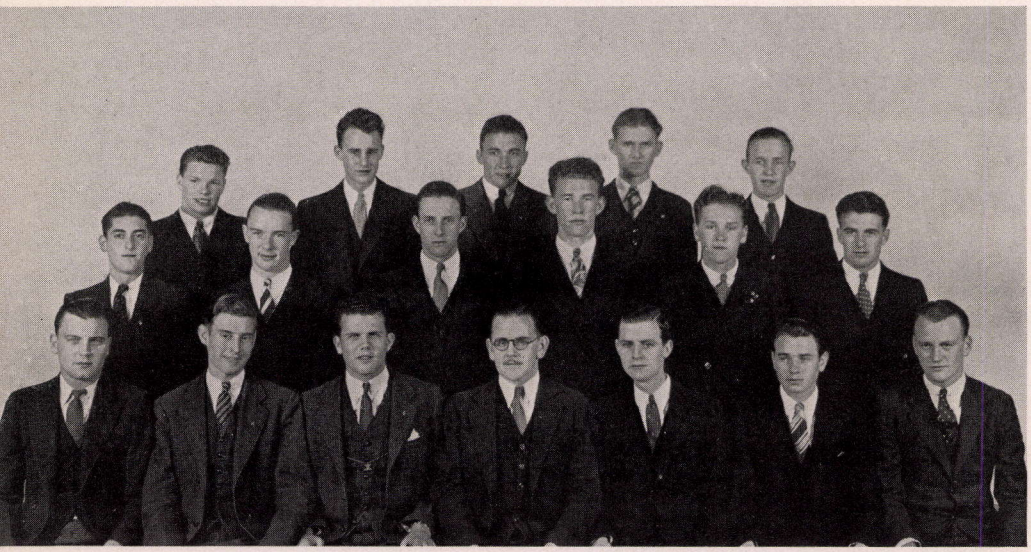

Left to right—Top row: Alfred Gardner, Lee Houghton, Morris Finley, Clarence Harris, Jack Page; Second row: Norbert Duarte, Arthur Schlendering, Jack Boaz, Herschel Howard, Russell Smith, William Pepping; Front row: Maurice Romick, Glenard Burris, John McDonough, Mr. Arthur Wiley, Jay Forrester, John Busik, Bob Kaufman; Additional members: Jimmie Dodd, Clarence Howard, Louis LaLonde, Bill MacBeth, Phil Pastre.

★ ★ ★

O F F I C E R S

Fall Semester		Spring Semester
Lee Houghton	President	Bill MacBeth
Johnny McDonough	Vice-President	Glenard Burris
Bill Pepping	Secretary	Jay Forrester
Louis LaLonde	Treasurer	John Busik
Mr. Arthur Wiley	Adviser	Mr. Arthur Wiley

Z Y R O



Left to right—Top row: Gordon Heald, Robert Lowen, Allan Robertson, Carl Deisenroth, Robert Henderson; Second row: Charles Holsback, Robert Sparling, Jack Delonge, Marshall Benedict, Fred Parke; Front row: Emmet Ries, Forest Newton, Bill Bowling, Mr. Edward Cornelison, Edwin Hoyt, Edward Barker; Additional members: Dave Barry, Bill deRevere, John McAtee, Ira Smith.

O F F I C E R S

Fall Semester		Spring Semester
Ira Smith	President	William Bowling
John McAtee	Vice-President	Edwin Hoyt
Jack DeLonge	Secretary	Forest Newton
Edward Barker	Treasurer	Edward Barker
Mr. Edward Cornelison	Adviser	Mr. Edward Cornelison

★ ★ ★

PASADENA CAMPUS

ATHLETICS

Sustained physical vigor, needed by men who reach for superior attainment, springs from sports habitually enjoyed in team competition or single play.



★ ★ ★

★ ★ ★

PASADENA CAMPUS

MEN'S SPORTS



Left to right: Top row, Louie Vincenti, coach, John Love, Alex Miller, John Heckler, Wendall Hicks, Tim Holabird, Charles Casserly, Bill Duncan, Joe Kievit, John Eikenbery, manager, James Tucker, manager, Frank Baker, coach; Second row: Duane Harris, manager, Arnold Abajian, Jack Jensen, David Orozco, Scotty McDonald, Bruce Winton, Gregory Sherman, Shuman Trowbridge, Bob Becker, Benny Van Meter, Harold Hammock, coach; Front row: Frederick Brown, Fred Taylor, Clarence Ward, George Wilbur, Gordon Gfroerer, Orv Erickson, John Sandidge; Additional members: Alfred Einstein, James Gabriel, Gordon Kelly, James Lamb, Stephen Mooney, manager.

UPPER DIVISION FOOTBALL

★ ★ ★

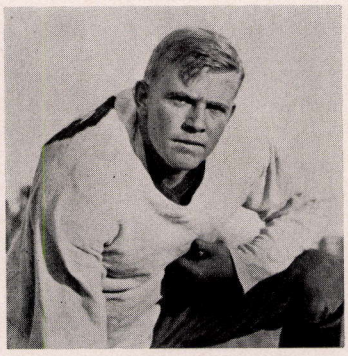

CAPT. TIM HOLABIRD

Coach Frank Baker's upper division gridders, although managing to tie with Long Beach, Santa Monica, and Ventura for the nether position, could not cope with the heavier, faster, and more powerful teams from Glendale, Compton, and Los Angeles. Except for a few bursts of spirit and badly needed "fight," the upper division did not have the ambition of former years. The Long Beach skirmish furnished the needed enthusiasm which enabled the locals to tie the traditional game 6-6. Bowing to the Mastiffs, Santa Monica fell 6-2 and Fullerton 3-0. "Teeny" Casserly drop-kicked a field goal in the closing minutes of play

to beat the Yellowjackets, and Duncan caught a pass from Erickson for the other last minute score to beat the Beachers from Santa Monica. Captain-elect Duncan was the mainstay of the Baker eleven with Captain Holabird and Burby being picked for important all-conference teams. Coach Frank Baker and his squad are given credit for the most flashy and consistent scoring play of the conference. Reverses to Ward on receiving kick-offs accounted for touchdowns against Long Beach and Fullerton.

Pasadena	3	Fullerton	0
Pasadena	6	Santa Monica	2
Pasadena	0	Glendale	26
Pasadena	0	Los Angeles	16
Pasadena	0	Compton	20
Pasadena	6	Long Beach	6
Pasadena	13	Fullerton	33

★ ★ ★



PIGSKIN PACKER IS ENGULFED BY RISING TARTAR TIDE



PIRATE MENACE HAS EYE PEELED FOR BULLDOG HIDE

★ ★ ★

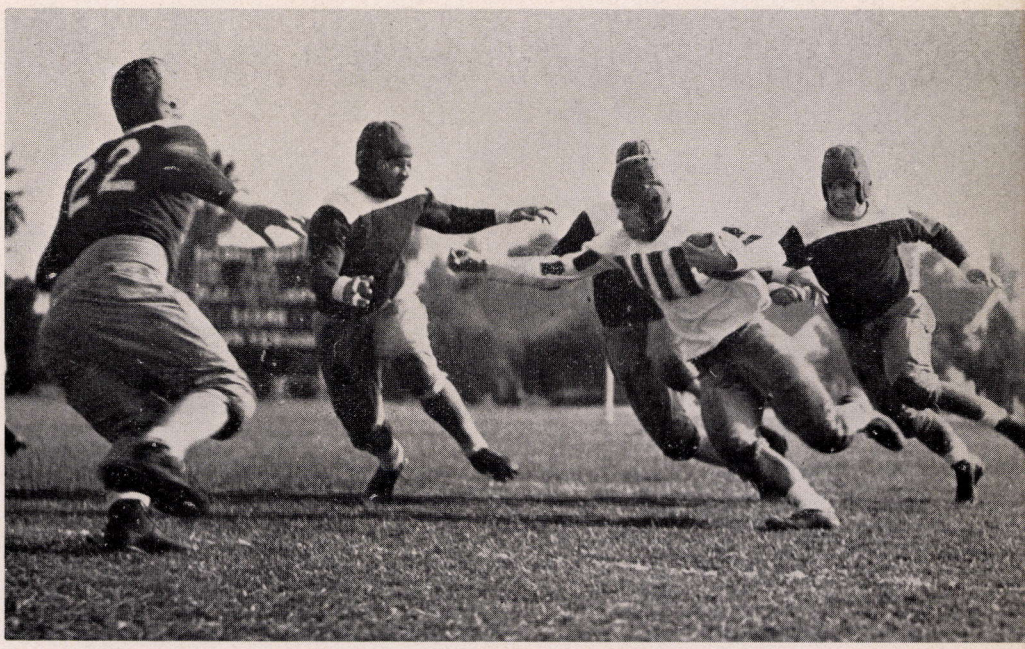

WALTZING TARTARS PUT ORV ERICKSON ON THE SPOT



★ ★ ★

LETTERMEN

Heckler . . . . Guard	Sherman . . . Guard	Van Meter . . Quarter
Trowbridge . . Guard	Casserly . . . . . End	Ward . . . . . Quarter
Lamb . . . . . Tackle	Burby . . . . .Guard	Kelly . . . . . End
Mooney . . . . . Mgr.	Tucker . . . . . Mgr.	D. Harris . . . . Mgr.



LETTERMEN

Gfroerer . . . . . End	Winton . . . . . End	Kievit . . . . . Tackle
Miller . . . . . Tackle	Wilbur . . . . . Full	Duncan . . . . . Half
Hicks . . . . . Full	Erickson . . . Quarter	McDonald . . . . Full
Baker . . . . . Coach	Eickenbery . . . Mgr.	Vincenti . . . . Coach



Left to right—Top row: John Overholtzer, Clarence Heinrich, James Armstrong, Leo Strelsky, Thomas Bennett, Wilbur Ocheltree, Tom Sommerville, Phil Pastre, John Bustard, Russell Jack, William Phelps, John Praigg; Second row: Hub Crehan, Don Dougall, Eberle Espey, Bill Schuelke, Leroy Tyson, Elwood Martin, Warren Finley, Bill Pappas, Neil Provine, James Couchman, Shig Kawaii, Dwight McCallum, Marvin Wright; Front row: Kenneth Fagan, manager, Jack Goodell, Bill Tobias, John Sumner, Ray Courtney, Johnny McDonough, Hal Burt, Ralph Riddle, Don Breshears, Jack Osborne; Additional members: Lorn Black, Dick Ellingwood, Ray Kuhn, Gilbert Jansen, Ira Dunlap, Bob Perkins, Arthur Ritterrath, Ted Fisher, Leroy Norman, Burton Smallwood, Richy Bucheister, manager, Fred Fitzpatrick, manager.

LOWER DIVISION
FOOTBALL

Lower division football prospects appeared promising at the beginning of the season for Coaches John Thurman and Carl Metten due to the fact that six returning lettermen, a number of outstanding gridders, and a wealth of material from junior highs were on hand. As the fatal season drew on, the Bulldogs did not seem to click, winning one, tying one, and losing eight games in the season. The South Pasadena Tigers, habitual football enemies, tied the lower division 12-12 in their first game of the season. Although outmaneuvering the Glendale Dynamiters, first downs being in the Bulldogs' favor 13-1, the game was lost 9-6

★ ★ ★



CAPT. McDONOUGH

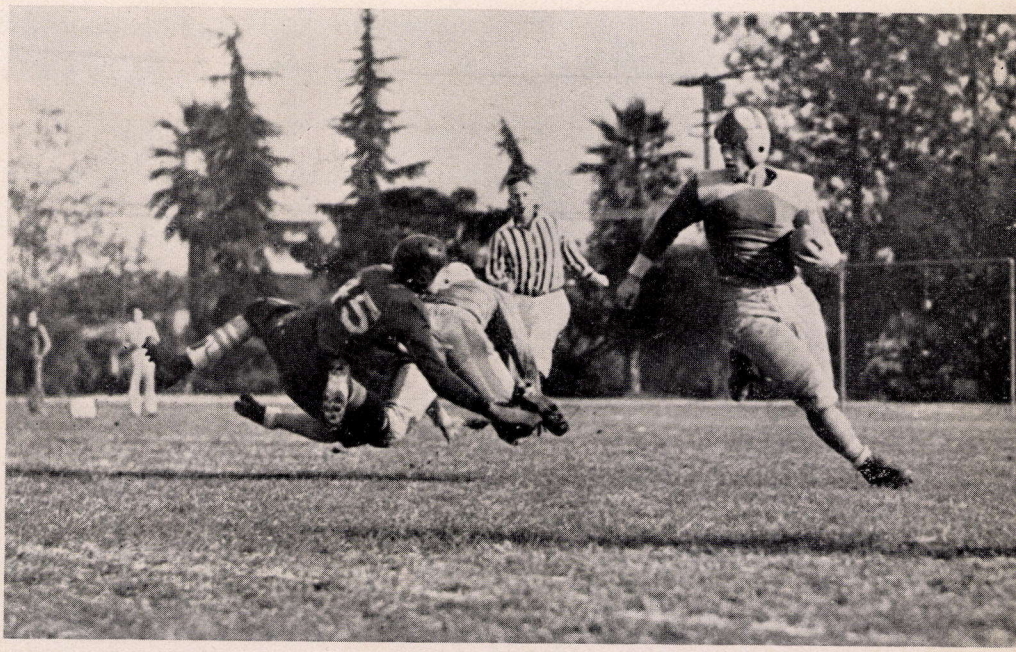

BULLDOG MAKES FLYING LEAP FOR A CHARGING RABBIT

by Pasadena. A blocked punt by Ralph Riddle and a safety were the only scores made by Pasadena when they lost their second league encounter 21-9 to Alhambra. Walt McGowen and his Southern California champions from Long Beach were the next to spell disaster for the locals when the long-hated Jackrabbits won 26-6. For the mythical city championship with Muir Tech there was a hectic battle with many long passes and runs. The Northside Terriers finally licked the Bulldogs 15-13 after two disputed scoring plunges by huge Wright. This was the only time in the entire season that Pasadena seemed to find itself. Long runs and kicks by Schindler accounted for the 27-0 defeat by San Diego and although the Bulldogs again reaped more first downs, they suffered their worst defeat of the season. Santa Ana won the most spectacular game by a score of 18-14. Hawkins featured in all the Saints' scores, running for two and passing for the others. Passes from Wright to Lansdell and Wright to

Riddle scored for the Pasadenans. Riddle made both conversions. A practice tilt with Lincoln High ended in the win for the local aggregation, the score being 16-13. Riddle was unanimously nominated the most valuable member of the team and received the Elks' trophy while Captain McDonough, Pastre and Wright were the other outstanding players for the Crimson squad.

Pasadena	12	South Pasadena	12
Pasadena	15	Lincoln	13
Pasadena	6	Cathedral	13
Pasadena	0	Chaffey	12
Pasadena	6	Glendale	9
Pasadena	9	Alhambra	21
Pasadena	6	Long Beach	26
Pasadena	13	Muir Tech	19
Pasadena	0	San Diego	27
Pasadena	14	Santa Ana	18

★ ★ ★

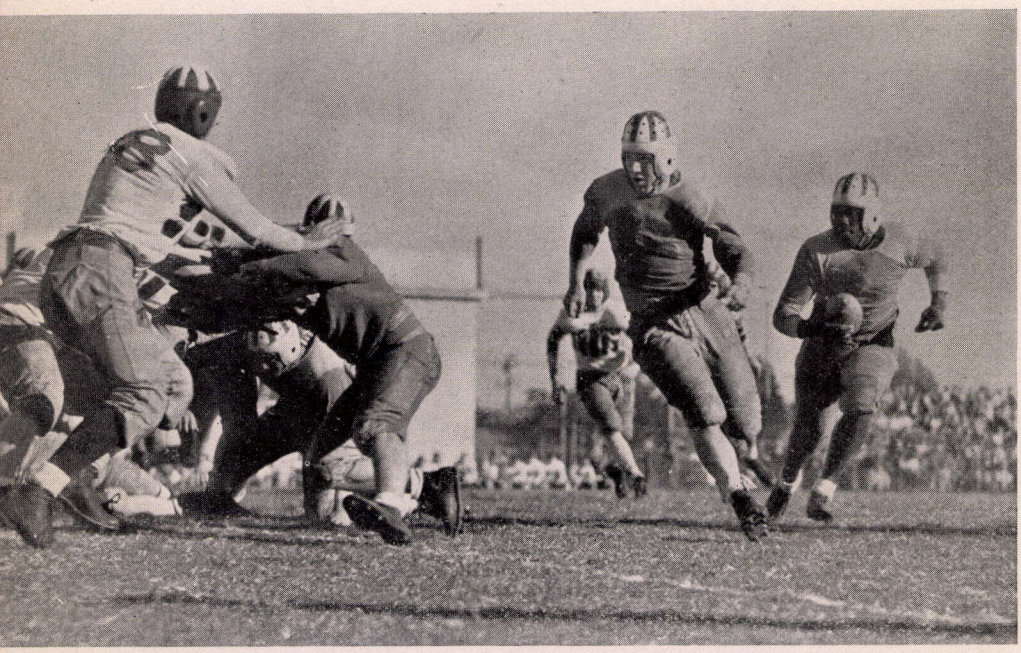

PASADENA GALLOPS EN MASSE AROUND SAINT FLANK

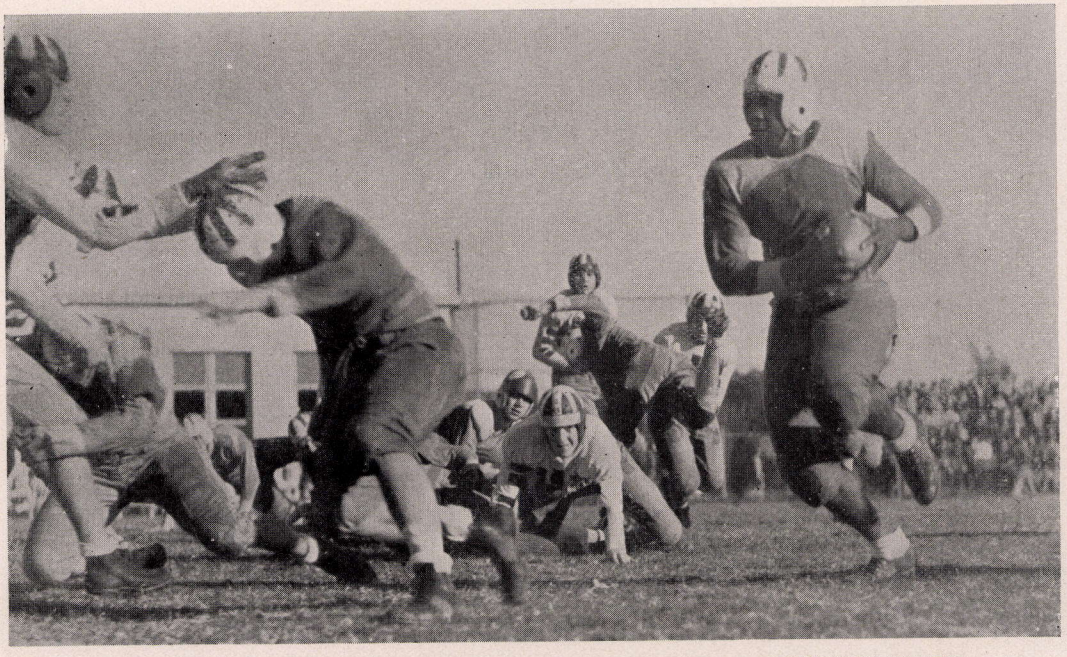

DO YOU SEE WHAT THE REFEREE DOESN'T ALWAYS SEE?

★ ★ ★

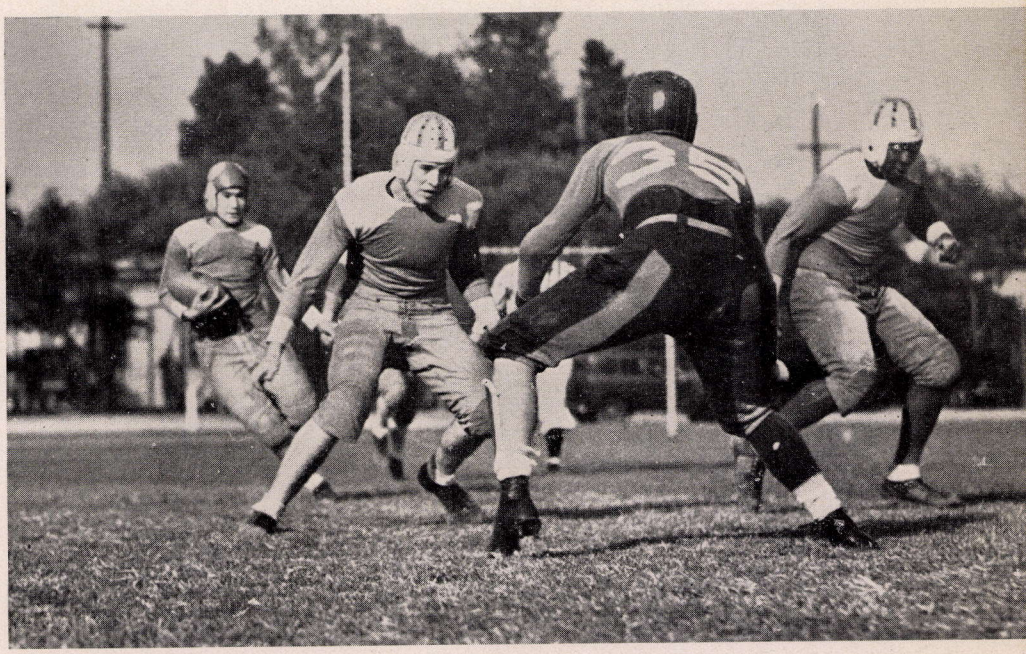

CARRIER PRANCES AS BLOCKER BUTTS BEACH GRIDDER



★ ★ ★

LETTERMEN

Pappas . . . . . Guard	Dougall . . . . . Half	Tyson . . . . . Tackle
Espey . . . . . End	Jansen . . . . . Tackle	Wright . . . . . Full
Courtney . . . . Guard	Schuelke . . . Quarter	Breshears . . . . Full
Metten . . . . . Coach	Armstrong . . . . End	Thurman . . . . Coach



LETTERMEN

Martin . . . . . Center	Sommerville . . . Half	Lansdell . . . Quarter
Kawaii . . . . . Half	Riddle . . . . . End	Couchman . . Quarter
Burt . . . . . Half	Finley . . . . . Guard	Kuhn . . . . . Guard
Fagan . . . . . Mgr.	Fitzpatrick . . . . Mgr.	Bucheister . . . Mgr.



Left to right—Top row: Elton Stirling, Frank Goddard, Nelson Price, Jack Matteson, Bob Hemmings, Bob McConnelly, Bob Scott; Third row: Nor Jaqua, coach, Yuji Tajima, Ronald Jordan, Roy Schaner, Bill Foster, Mitsuo Kunihiro, Arthur Brewer, James Green, Bob Sommerville, Roy Stone, Johnny Busik, Don Neary, Phil Hawgood, L. C. McAuley, coach; Second row: Glenn Serres, manager, Howard Fletcher, Oscar Horn, Jimmie Kirita, Don Boswell, James Fisher, James Turner, Lowell Weldy, John Trowbridge, Cliff Ward, Bill Alexander, Ralph Paquette, Carl Fricke, Al Wing, Clarence Harris, manager; Front row: John Mattison, Robert White, Matsuo Kunihiro, Alfred Gardner, Bob Cort, George Matsumoto, Dave Crater, Woodrow Cobb, Joe Clinch, James Asakura, Don Schulz, Shig Kunihiro.

LIGHTWEIGHT FOOTBALL

The pre-season outlook of Coaches Leland McAuley and Nor Jaqua was depressing this year but it didn't brighten up as it has in previous years. Busik and Tajima were the only lettermen to return, yet out of nearly fifty green but willing gridders, the coaches developed an eleven that lost two and tied two Coast League encounters. The Bullpups outplayed both Glendale and Long Beach only to lose 7-6 and 6-0 respectively. Glendale pulled the old but workable hide-out play and the Long Beach Bunnies won on a lone pass. Alhambra and Santa Ana gave the Pasadenans their toughest battles but both tilts ended in ties

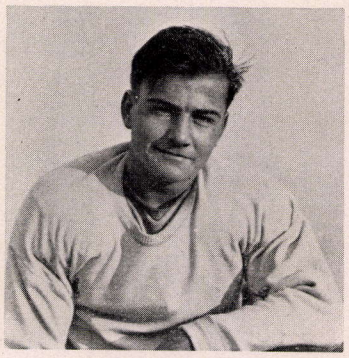

CAPT. BOB CORT



BEACH BUNNIES BITTERLY BATTLE BATTERED BULLPUP

Pasadena	0	El Monte	0
Pasadena	6	Monrovia	0
Pasadena	7	Muir Tech	13
Pasadena	0	Jordan	0
Pasadena	0	Alhambra	0
Pasadena	6	Glendale	7
Pasadena	0	Long Beach	6
Pasadena	0	Muir Tech	15
Pasadena	6	Santa Ana	6

★ ★ ★

of 0-0 and 6-6. Muir Tech handed the Bullpups their worst defeats, 13-7 and 15-0. Yuji Tajima averted possible defeat at the hands of Santa Ana when he blocked a punt, picked it up and scooted the remaining 35 yards to a touchdown. The line with Tajima, Fricke, Gardner, Cort, Paquette, Fletcher, and Wing was the outstanding section of the local eleven. An inadequate pass defense may be blamed for most of the defeats of this season.

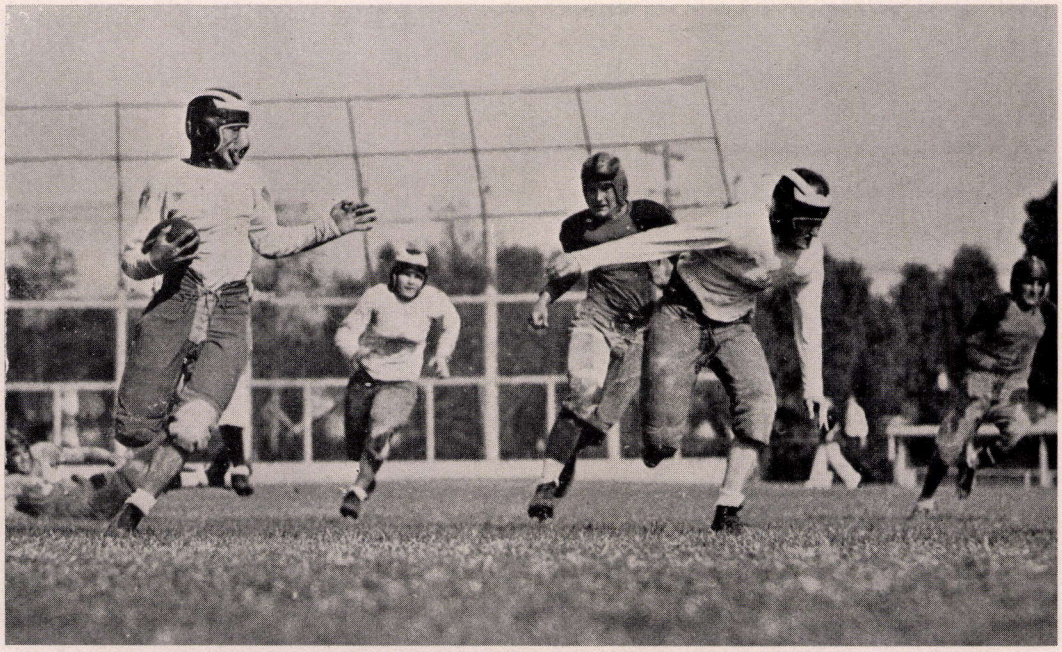

MATSUMOTO HAUNTS HIS FOES WITH AN "IRON MASK"



COBB HEADS TOWARD BLASTER BABE'S PROMISED LAND

★ ★ ★



ESCAPING TAJIMA STAGES A GRUNT AND SNARL ACT

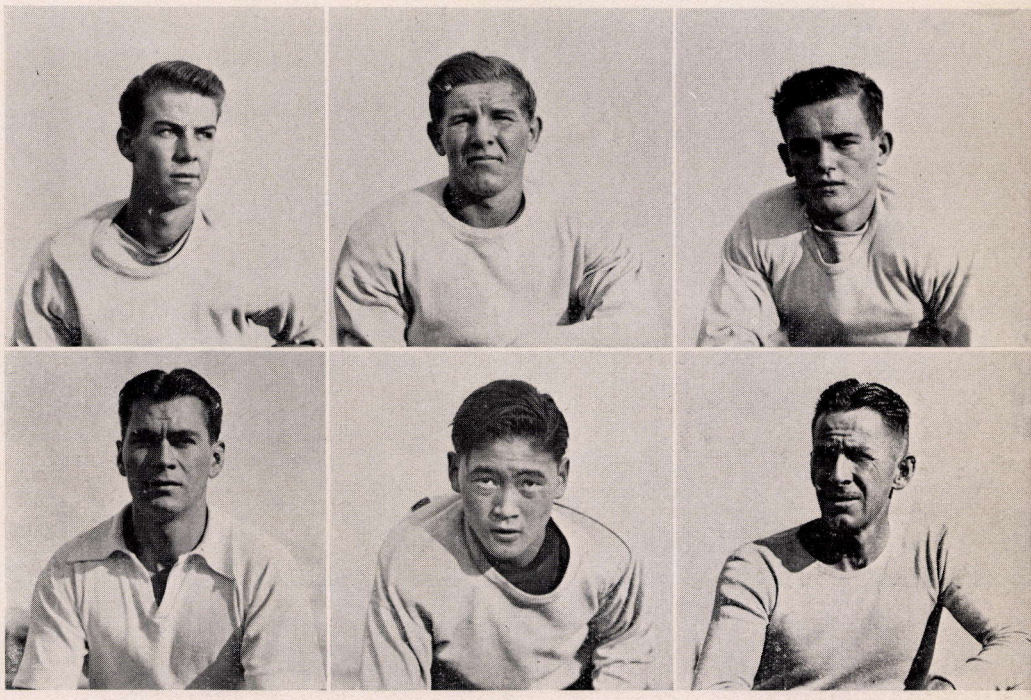

* * *

LETTERMEN

Wing . . . . . End Cobb . . . . . Full Fricke . . . . . Tackle
Jaqua . . . . . Coach Matsumoto . . . Half McAuley . . . . Coach



★ ★ ★

LETTERMEN

Evkhanian . . . Tackle	Paquette . . . . Guard	Tajima . . . . . End
Fletcher . . . . Tackle	Gardner . . . . Guard	Busik . . . . . Full
White . . . . . Half	Kunihiro . . . . . Tackle	Green . . . . Quarter
C. Harris . . . . . Mgr.	Schulz . . . . . End	Serres . . . . . Mgr.



Left to right—Top row: John Eikenbery, manager; Jack Jensen, Dave Orozco, Bob Perkins, Charles Tinkle, Dale Babcock, Bob Becker, Elwood Temte, Jack Anderson, Herbert Grubbs, manager; Front row: Harvey Johnson, Peter Geddes, Charles Adams, Bill Stidham, David McNeil, Merle Shirar, Henry Halminski, Jack Folsom.

UPPER DIVISION BASKETBALL

★ ★ ★



CAPT. DAVE McNEIL

After winning and losing spasmodically, Coach Frank Baker's upper division basketeers ended the 1935 campaign in a two way tie for fifth place with Long Beach. With forty-three men answering the first call, the upper division began an intensive practice season which gained only fair results. In the conference opener the Samojacs from Santa Monica sunk a 31-22 victory over the locals, but the following evening a vastly improved Pasadena five managed to eke out a 29-27 win over the loudly touted Glendale Buccaneers. The locals went under both Los Angeles and Compton's Terrible Tartars with 35-25 and 25-21

scores. Long Beach was the next in line for the Bulldogs and lost 39-30. The Ventura Pirates finished the first round of conference play with a 44-39 win over the uppers. Santa Monica and Compton were the only teams to make double wins while the Bulldogs pulled a surprise in an overtime game with L. A. J. C. Cubs and took a 28-27 win. The Ventura defeat was also revenged in a decisive manner as the "weak sister of the Western

Pasadena	32	Compton	38
Pasadena	21	Compton	25
Pasadena	28	Los Angeles	27
Pasadena	26	Los Angeles	35
Pasadena	31	Glendale	33
Pasadena	29	Glendale	27
Pasadena	29	Santa Monica	41
Pasadena	22	Santa Monica	31
Pasadena	39	Long Beach	30
Pasadena	18	Long Beach	42
Pasadena	39	Ventura	44
Pasadena	44	Ventura	26
Pasadena	24	Pomona J. C.	33
Pasadena	52	Pomona J. C.	47
Pasadena	33	Fullerton	24
Pasadena	43	Fullerton	36
Pasadena	41	Citrus	40
Pasadena	32	U. S. C. Dental College	31
Pasadena	36	Woodbury	22
Pasadena	52	Loyola	24

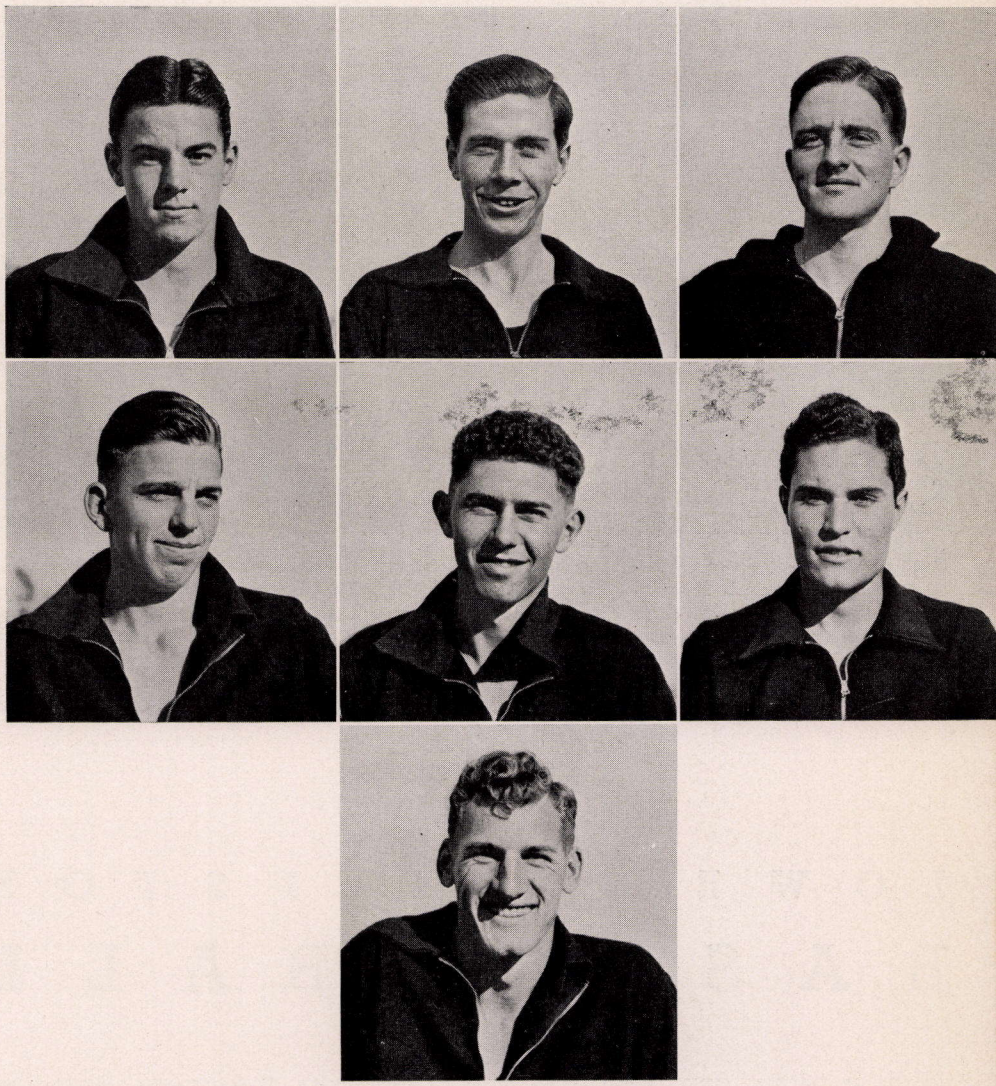

★ ★ ★

LETTERMEN

Becker . . . . Forward	Folsom . . . Guard	Geddes . . . Forward
Stidham . . . . Center	J. Johnson . . Guard	H. Johnson . Forward
	Halminski . . Guard	

Conference" was downed 44-26. Compton emerged conference champion and beating out the Fullerton cagers, went into the State Championship race with San Mateo J. C. Dave McNeil, all-conference forward, headed Mastiff stars in all-round playing.



Left to right—Top row: Basil Hendrickson, manager; Grenville Lansdell, George Bodenschot, Dave Siewert, Marvin Wright, Dick Blodgett, Jack Osborne, Ray Kuhn, Bill Dunn, coach; Second row: Bill Bartholomew, John Taylor, Ralph Riddle, Shig Kawaii, Crossan Hays, Richy Bucheister, Jim Herbold, Sid Johnson; Front row: Tom Sommerville, Stan Schuster, Fred Fitzpatrick, Ray Courtney, Phil Monroe.

LOWER DIVISION
BASKETBALL

With a team composed of four returning lettermen from the lower division and three lettermen from the lightweights, Coach William Dunn molded a casaba squad which gave all opponents a hectic battle and ended the season in a second place tie with the strong Long Beach five. Opening the season to the tune of a 29-20 win over the Glendale Buccaneers, the Bulldogs began their climb for titular honors; but the Alhambra Moors proved to be the proverbial "monkey wrench" when they downed the locals 32-24. Coach Dunn's squad shared top honors with the Moors, who wound up the season as Coast League

★ ★ ★

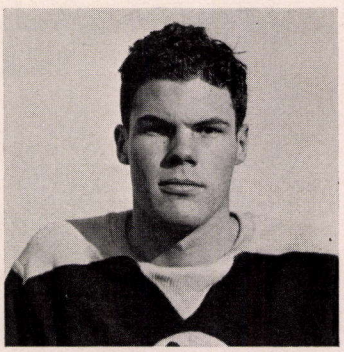

CAPT. C. HAYS

champions for one night, but failed in a desperate last minute rally during the second Long Beach game to hold the coveted first spot. The Long Beach Jackrabbits, under the smooth-working forward, Captain Maher, proved the real undoing of the Pasadena quintet. Captain Crossan Hays, Sid Johnson, Ralph Riddle and Bill Bartholomew were returning lettermen with Rich Bucheister, Fred Fitzpatrick and Johnny Taylor, all members of last year's Coast League champion lightweights. Sharing first string honors with the veterans, Johnson led the herd of league sharpshooters by 26 points to take the top rung of the scoring ladder, with Hays and Bucheister also high. In the San Diego tilt they won 50-31, but they seemed to draw their "off nights" against such teams as Alhambra and Long Beach.

★ ★ ★

Pasadena	33	Santa Ana	24
Pasadena	36	Santa Ana	31
Pasadena	37	San Diego	40
Pasadena	50	San Diego	31
Pasadena	29	Alhambra	24
Pasadena	24	Alhambra	32
Pasadena	34	Long Beach	37
Pasadena	24	Long Beach	49
Pasadena	29	Glendale	20
Pasadena	41	Glendale	36
Pasadena	35	South Pasadena	32
Pasadena	19	South Pasadena	26
Pasadena	41	Muir Tech	27
Pasadena	24	Muir Tech	36
Pasadena	44	Monrovia	38
Pasadena	48	Caltech	19



★ ★ ★

LETTERMEN

Kawaii . . . Forward	Taylor . . . . . Guard	Fitzpatrick . . . Guard
Bartholomew . Forward	Sommerville . Forward	Johnson . . . . Forward
Bucheister . Forward	Riddle . . . . . Guard	Courtney . . . . Guard

Under the unsatisfactory but necessary building conditions all three Bulldog casaba teams were forced to share the one and only available court for practice sessions. Such conditions laid waste to possibly one of the flashiest quintets to perform locally.



Left to right—Top row: Bill Feasley, Dick Lusk, Phil Cartwright, Oliver Compton, Archie Murphy, Robert Brown, Lowell Weldy, Wilbur Jacobs, Howard Bailly, manager; Front row: Don Schulze, James Lindberg, Johnny Trowbridge, Morgan West, Leland McAuley, coach; Al Wing, Jack Page, Hank McCune, Howard McKesson.

LIGHTWEIGHT BASKETBALL

★ ★ ★

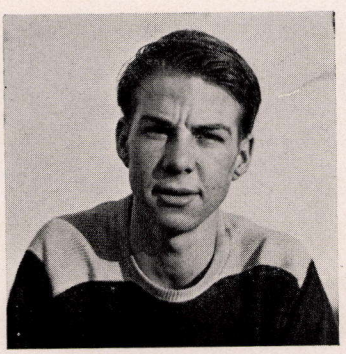

CAPT. AL WING

Unlike their brother lightweights during football season, the Bullpup cagers, under the guiding hand of Coach Leland "Mac" McAuley lost two league games, reaching the Coast League playoff with Long Beach only to be humbled by a 44-33 defeat. In the first league encounter with the Glendale Firecrackers the Bullpups met a superior early season squad and lost by the decisive margin of eight points, the final score being 29-21. From then until the return game played on the local floor with Long Beach Bunnies, the "Macmen" went on a scoring spree. After losing the first game 21-19 in a see-saw battle, the Beachers

came to life and sent a much improved team to nose out the Pasadenans 32-29. With only these two defeats on their record the Pups went into the play-offs, which were held on the neutral court at Whittier College only to lose again clinching their place at second spot. The Pasadenans won the city championship from Muir Tech in a two-game series with the scores of 22-20 and 37-8. Al Wing, elected honorary captain at the end of the season, Jack Page, Morgan West and late in the season, Dick Lusk were the lettermen returning from last year's more successful team of Coast League champs. Bill Feasley, Don Schulze, Jimmie Lindberg and Hank McCune were the others

Pasadena	. . . . .	33	Long Beach	. . . . .	43
Pasadena	. . . . .	19	Long Beach	. . . . .	22
Pasadena	. . . . .	21	Long Beach	. . . . .	19
Pasadena	. . . . .	40	Santa Ana	. . . . .	23
Pasadena	. . . . .	34	Santa Ana	. . . . .	12
Pasadena	. . . . .	28	Alhambra	. . . . .	22
Pasadena	. . . . .	33	Alhambra	. . . . .	15
Pasadena	. . . . .	25	Glendale	. . . . .	22
Pasadena	. . . . .	21	Glendale	. . . . .	29
Pasadena	. . . . .	21	Muir Tech	. . . . .	24
Pasadena	. . . . .	22	Muir Tech	. . . . .	20
Pasadena	. . . . .	37	Muir Tech	. . . . .	8
Pasadena	. . . . .	27	South Pasadena	. . . .	23
Pasadena	. . . . .	29	South Pasadena	. . . .	23
Pasadena	. . . . .	26	Hoover	. . . . .	15
Pasadena	. . . . .	35	Monrovia	. . . . .	24



LETTERMEN

Lindberg . . . . . Center	McCune . . . Guard	McKesson . . . Forward
West . . . . . Center	Schulze . . . . Guard	Page . . . . Forward
Feasley . . . . . Guard	Brown . . . Forward	Lusk . . . . . Guard

who stood out during the season. Captain Al Wing and Jack Page, both holding down forward positions on the local quintet and possessing rare ability to sink the hard ones, climbed high to the first two rungs on the Coast League scoring ladder.



Left to right—Top row: Jimmy Mathews, Homer Pownall, John Elliott, David Mendenhall, Bill Lowe, Kenneth Austin, Augustus Shaw, Allen Casale, Jack Niday, coach; Second row: George Wilbur, manager; Arnold Hansen, Elwood Temte, Sam Schwartz, Art Clark, Edwin Scott, Francis Sinnette, Richard Abbey, Donald Green; Front row: Carl Uibelhoer, manager; John Callier, Clarence Ward, James Lamb, Douglas Kise, Bob Gerhart.

UPPER DIVISION TRACK

★ ★ ★

Although the upper division track team under the captaincy of Francis Sinnette did not place high in the Western Conference, Johnny Callier, Al Casale, Art Clark, Richard Abbey and Sinnette, the five man Bulldog track team, placed third in the Southern California junior college track fest held at Glendale. In competition with the cream of California junior college track stars, Callier, who has run the century in 9.6, lost by a close margin to the winner who ran the distance in 9.7. Humphries of Sacramento J. C. nosed out Sinnette in the 120-yard high hurdles to win the event in 14.7. Pasadena grabbed a second place in

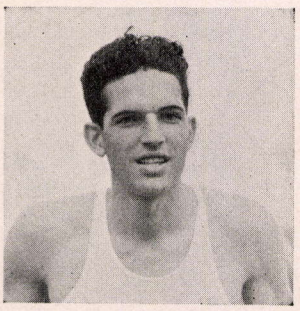

CAPT. SINNETTE

★ ★ ★

LETTERMEN



Lamb . . . . . Javelin
Schwartz . . Pole Vault
Mendenhall 440
Craddock . . Pole Vault
Austin . . . . High Jump
Scott . . . . . Shot Put

★ ★ ★

a three-way meet with Glendale and Long Beach in the first meet of the season. The Buccaneers tallied 77 points. Pasadena collected 45 points and the Beachers a bare 19. In their second triangular meet the Mastiffs beat Santa Monica to place second to Compton. Ventura was slaughtered by the Mastiffs who amassed 111 points to beat the Pirates with 20. Callier again starred, collecting two firsts and a second as the "Nidaymen" lost the final dual meet to Los Angeles 82 2-3 to 48 1-3. Captain Sinnette established a new meet record by running the 120-yard high hurdles in 14.9. Pasadena took third in the annual Southern California junior college trackfest, placing high in many events.

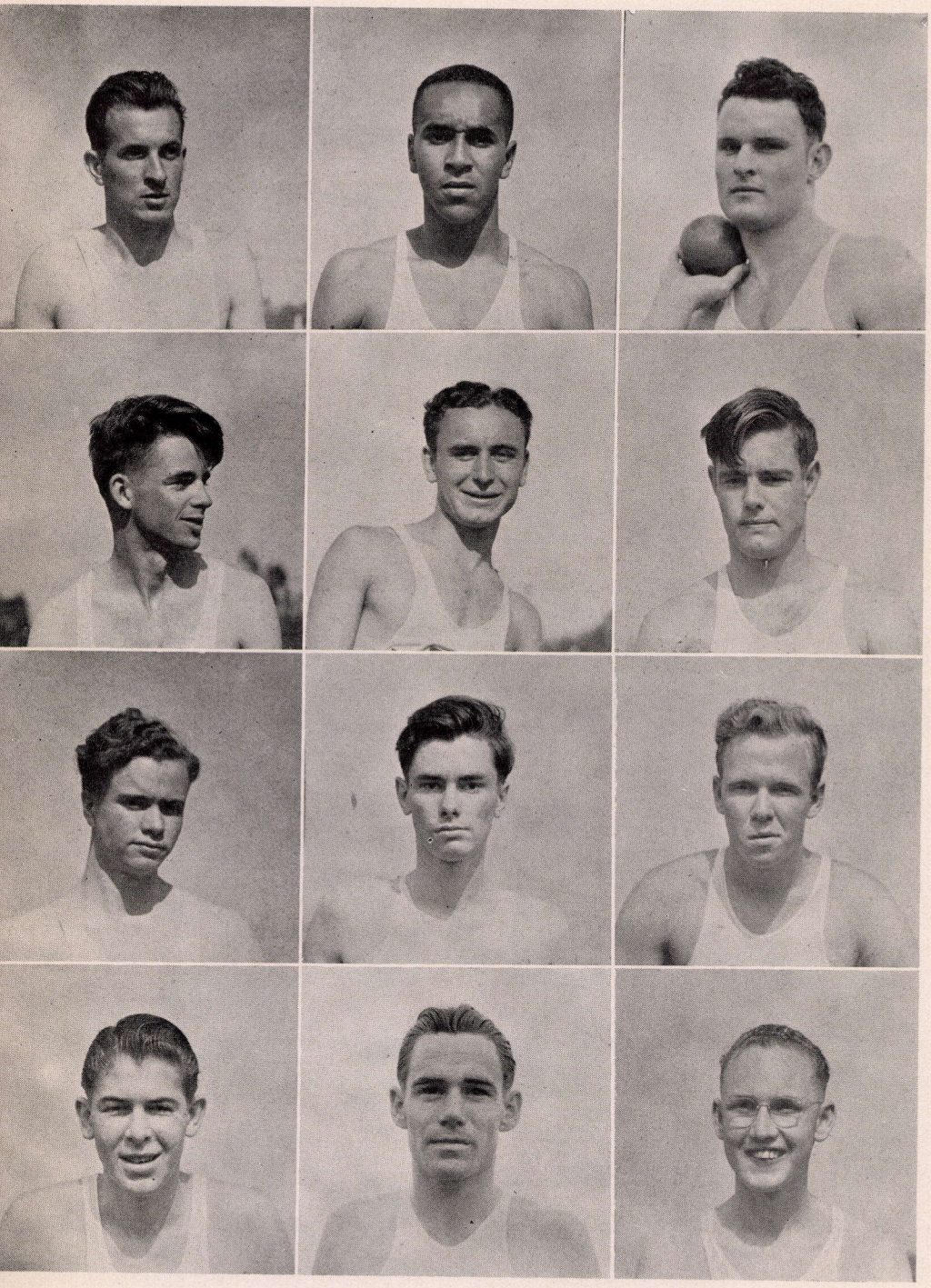

LETTERMEN

Pownall	Two Mile	Callier	Sprints	Clark	Weights
Abbey	Two Mile	Casale	Sprints	Ward	Javelin
Winn	Mile	Gerhart	Two Mile	Green	Javelin
Temte	Mile	Smith	Two Mile	Behm	Mile



Left to right—Top row: Nathan Mears, manager; Bill Grannis, Howard Bachman, Payton Jordan; Johnny Van Etten, David Ballantine, Bill Lewis, Phil Hawgood, Bill Phelps, manager; Second row: Marvin Wright, Richard Bagnard, Howard Lee, John Eikenbery, Carl Metten, coach; Lyle Fagan, John Bustard, Robert White, manager; Front row: Leroy Fraser, Hubert Crehan, Henry Bent.

LOWER DIVISION TRACK

★ ★ ★



CAPT. VAN ETTEN

Coach Carl Metten pushed his lower division track team to a third place in the Coast League finals held at Glendale, although the Bulldogs did not fare so well in dual meets. The Pasadenans started with wins in their practice meets, but fell before Glendale, their first conference foe, 72½-42½. Tommy Nelson scooted the century in 9.9 to win his favorite race. Alhambra lost the second cinderfest and Long Beach won the final track contest between the schools by the fairly close score of 62-51. San Diego won a lopsided 71½-41½ score over Pasadena. The 1935 dual season was wound up with a win for the locals when

they beat Santa Ana. For the city championship the Bulldogs lost 52 2-3 - 48 1-3, although Tommy Nelson, who has not been beaten, ran the 100-yard dash in 9.8, and Captain John Van Etten heaved the shot 51 feet 4 in. While waiting for the league meets to start, the Bulldogs grabbed fourth place in the San Bernardino Orange Show relays. Five lower division cindermen placed in the Coast League finals to put Pasadena in third place. Clark Mallery pulled a surprise in winning the high jump, Nelson won the 100-yard dash, Payton Jordan placed second in both the 100 and 220-yard dashes, Johnny Eikenbery nabbed a second in the half-mile, Howard Bachman, rejuvenated sprint man, got a second in the 440, and Van Etten heaved the shot put 51 ft. 11 in. to win his event. Out of the five Pasadena trackers to place in the Southern California prelims, only two men won places in the finals held in the Coliseum. Nelson, Captain Van Etten, Bachman, Jordan, Eikenbery and Mallery were the Bulldogs to shine in the prelims. Nelson won the 100-yard dash from his local rival, the highly touted Brainard Worrell, from Muir Tech, in a 9.8 race. Howard Bachman, former 100 and 220-yard dashman, who has made the most marked progress of the lower division track squad, won fifth spot in the 440-yard dash.

LETTERMEN

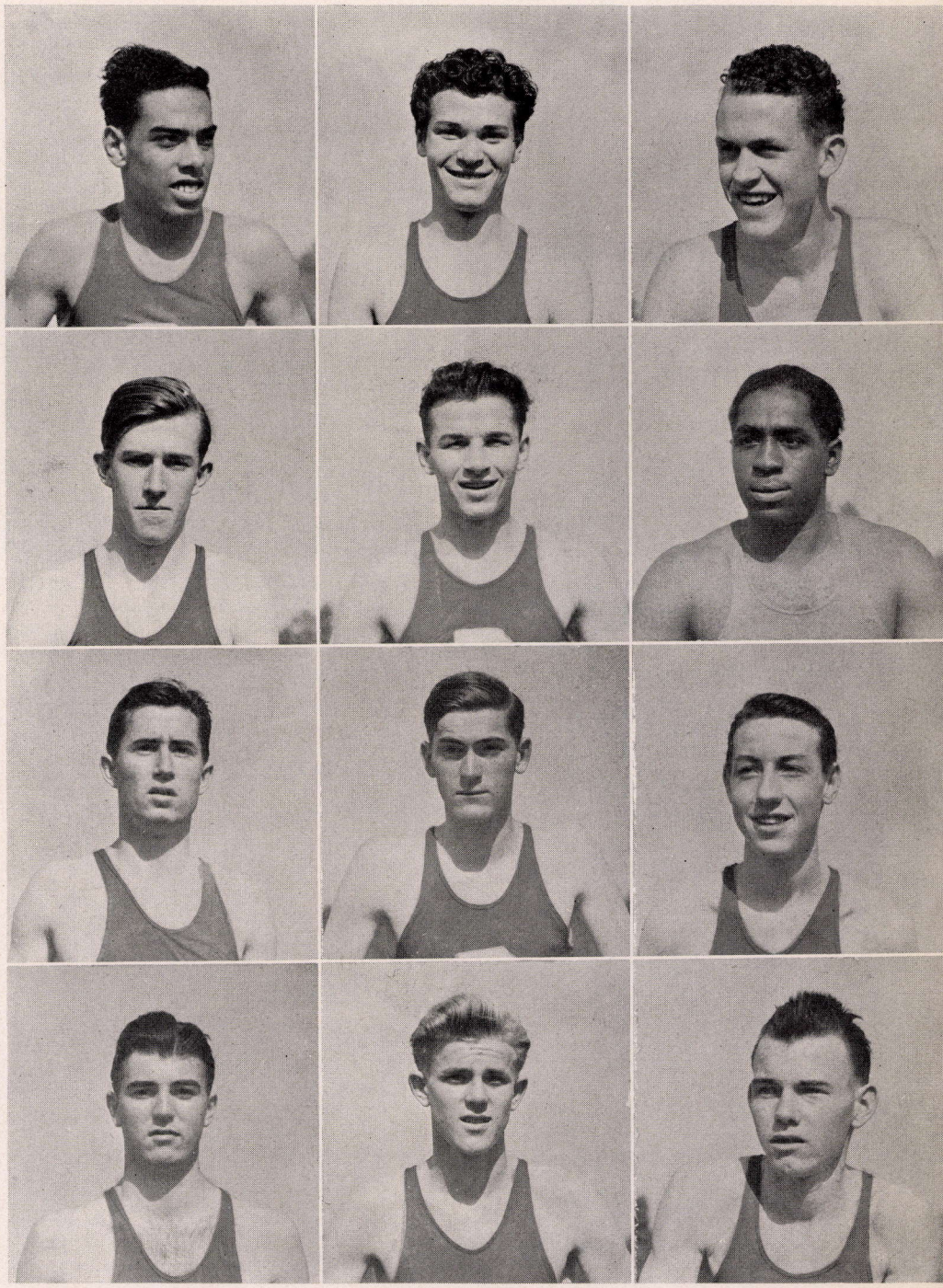

Nelson . . . . . Sprints
Truman . . . Pole Vault
Fraser 440
Bustard . . . . . Hurdles
Eikenbery 880
Lee . . . . . Hurdles
Goble . . . . . Pole Vault
Jordan . . . . . Sprints
Bachman 440
Wright . . . . . Weights
Mallery . . . High Jump
Bagnard . . . . . Hurdles



Left to right—Top row: Bill Phelps, manager; Jimmy Langan, Dick Pardridge, Earl Roulac, Howard Greene, Dave Ballantine, Ray Richter, Albert Sauer, Carl Schaner, Robert White, manager; Second row: Bill Dell, Dan Curry, Bill Busik, John Madison, Carl Metten, coach; Fred Lindquist, Johnny Breyer, Ye Nuno, John Phillips; Front row: Walter Reed, Edward Held, Johnny Trowbridge, Clarence Wells, Yozzo Kurokawa.

LIGHTWEIGHT TRACK

★ ★ ★

With a squad built of such timber as Captain Wells, Nuno, Pardridge, Green, Ballantine, and Schaner, Coach Carl Metten coached his lightweight track squad to third place in the Coast League standings and two places in the C. I. F. finals held at the Coliseum. Wells' win in the 100-yard dash, Ballantine in the 220 and broad-jump, Partridge's unexpected placement in the 660, and Green's second place in the 1320 were the winners in the Coast League confab. Although five men qualified in the preliminaries of the Southern California meet, only Wells and Ballantine won places. The 660-yard relay team, composed of

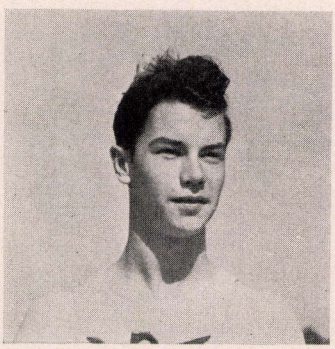

CAPT. C. WELLS

★ ★ ★

Ballentine, Schaner, Nuno and Wells, placed fourth in the qualifying trials but lost in the finals. Ballentine, sprint star from McKinley Junior High, running second in the 220, and Green, finishing fourth in the 1320-yard run were the only other Bullpups to enter the C. I. F. finals. Wells, in competition with tracksters from every Southern California school, placed third in the 100-yard dash with Dave Ballentine winning fourth in the furlong. Clarence Wells' win over the flashy Muir Tech sprinter, Eddie Arnold, was the most brilliant performance as the Bullpups won the mythical class "B" track titles 53-41. Wells' time was 10.1. Long Beach was lucky to win its dual meet from the locals. Had the Bullpups not dropped the baton in the relay, which was the deciding event, the Bunnies would not have won 49½ to 45½. In the Glendale meet the locals, by not placing in the discus throw lost the meet 55-49. Second and third place points won the Santa Ana meet for the locals, although they won five first places. The lightweights were completely lacking in discus and shot put material, which may account for the fairly low standing in the Coast League and Southern California finals. Johnny Breyer, pole vaulter, and Johnny Trowbridge, pole vaulter and shot putter, were the only "Cee" tracksters to make their letters; Breyer tied for fourth to place in the Coast League pole vault.



★ ★ ★

LETTERMEN

Richter	Shot Put	Green	1320	Tatum	Hurdles
Reed	Shot Put	Kurakowa	Hurdles	Ballentine	Sprints
Curry	Hurdles	Partridge	660	Lindquist	Pole Vault
Nuno	Sprints	Held	Hurdles	Busik	Hurdles



Left to right—Top row: Ed Van Der Veen, manager; Shig Takayama, George Card, Frank Reed, Ray Stockman, Augie Hess, Richard Puglisi, Hal Burt, manager; Front row: Nat Moreland, Joe Takayama, Benny Van Meter, Coach John Thurman, Bill Bouett, Bill Pepping, Walt Sefton.

UPPER DIVISION
BASEBALL

★ ★ ★



CAPT. BILL BOUETT

With Benny Van Meter, diminutive upper division outfielder hitting the highest average of the team at .410, and Captain Bill Bouett collecting the highest number of runs, scoring 14, Coach John "McGraw" Thurman's team ended just a fairly good season. Ineligibility played havoc with the Mastiff nine and as the middle of the season rolled around only a few more than a full squad were able to finish the conference. Coach Thurman had a highly successful practice campaign with wins over such teams as Citrus J. C., San Bernardino J. C., under the new Bulldog varsity football coach, and Whittier College, losing only to

a strong Occidental nine. By cashing in on the errors made by the Mastiffs, Santa Monica scored a 2-1 win. Augie Hess pitched a four-hit game, fanning 15 men. Fourteen errors were totaled by both teams as the uppers won 14-12 over the Glendale Buccaneers at Brookside Park. Augie Hess again stood out for the locals, getting three hits at four times at bat. Compton handed

★ ★ ★

Pasadena	10	Alhambra	1
Pasadena	1	Loyola	6
Pasadena	4	Caltech	4
Pasadena	6	Whittier College	4
Pasadena	7	Fullerton	3
Pasadena	3	All Stars	9
Pasadena	5	Woodbury College	0
Pasadena	5	Occidental	12
Pasadena	3	Citrus	2
Pasadena	7	Whittier College	1
Pasadena	7	San Bernardino	5
Pasadena	7	Caltech	1
Pasadena	7	Santa Monica	2
Pasadena	14	Glendale	12
Pasadena	2	Occidental	5
Pasadena	1	Chapman	4
Pasadena	1	Compton	14
Pasadena	10	Fullerton	9
Pasadena	5	Long Beach	15
Pasadena	2	Chapman	5
Pasadena	3	Fullerton	7
Pasadena	6	Los Angeles	5
Pasadena	2	Ventura	6



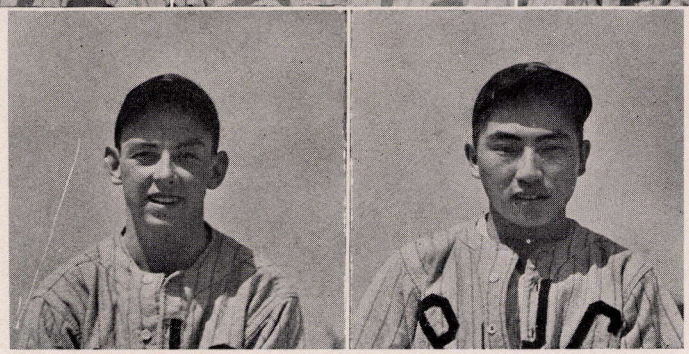

LETTERMEN

Hess . . . . . Pitcher
K. Emberson . . . Pitcher
Reed . . . . . Outfield
Stockman . . . . Catcher
S. Takayama . Outfield

the uppers their worst licking, walloping the Pasadenans 14-2 in the third Western Division starting. Coach Thurman scored the biggest upset of the season when his nine won a surprising 6-5 win over the Los Angeles Junior College Cubs. The Angelenos opened the game with three runs in the first inning, then added two more in the fifth, but a splurge in the fifth credited the Mastiffs with five runs, sewing up the ball game. Benny Van Meter, after being benched with a broken finger, stole batting honors of the day by piling up three hits in three times at bat. Ventura took the final game of the season, 6-2. Although 17 errors were made in the loosely played affair, only eight runs were scored.

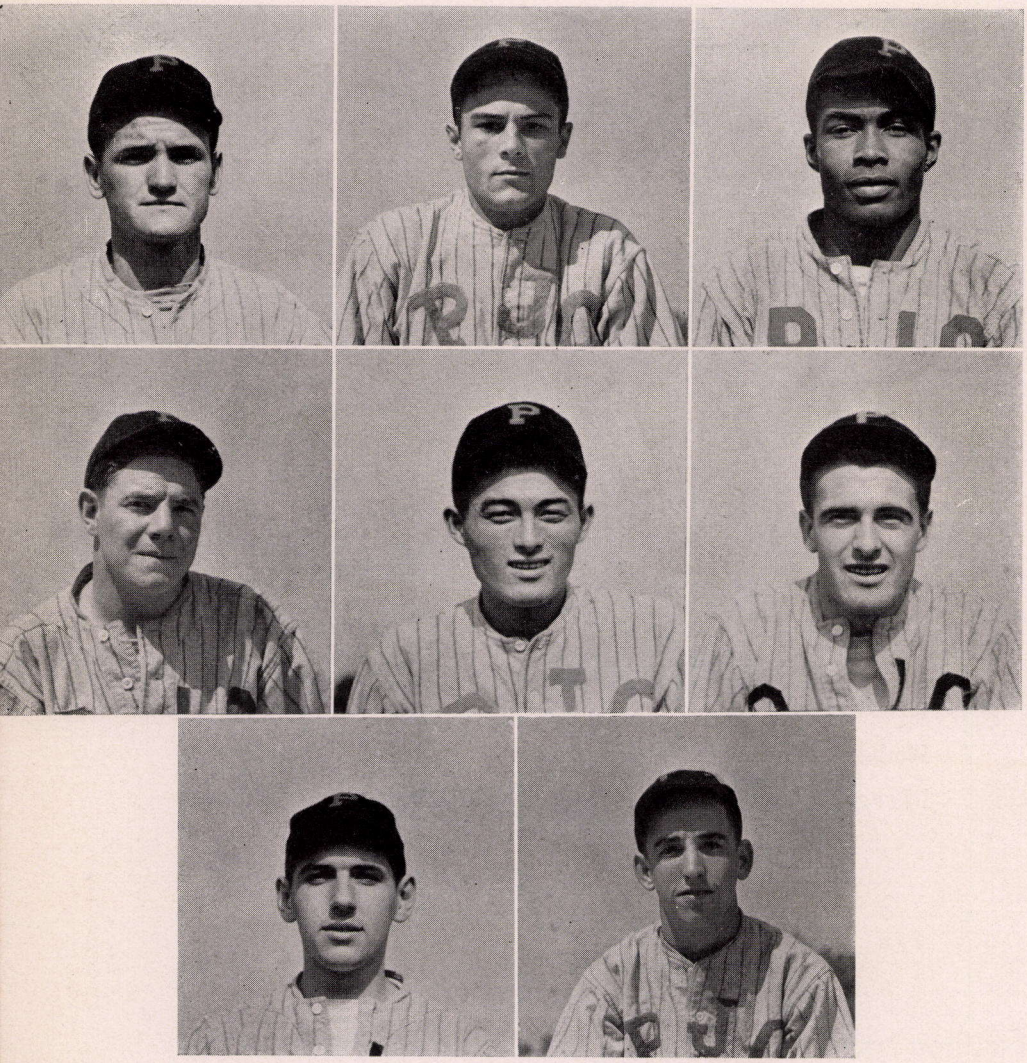

★ ★ ★

LETTERMEN

Shirar . . . . .Outfield	Jones . . . . . Pitcher	Moreland . . . 1st Base
Van Meter . . 2nd Base	J. Takayama . 3rd Base	Pepping . . . . Outfield
Mansfield . . . Outfield		D. Emberson . Outfield

Keith Emberson with .311 and Ray Stockman, catcher, with .308, followed Van Meter for batting honors. Nat Moreland, big third sacker, played the most innings of anyone on the local squad. Jones displayed World Series chucking throughout the season.



Left to right—Top row: Carl Fricke, manager; Dave Jacobsen, George Bodenschot, Vernon Lief, Shig Kawaii, George Matsumoto, Bob Cort, manager; Second row: Art Keene, Don Schulze, Clarence Harris, Coach Nor Jaqua, Bill Schuelke, Dick Blodgett, Ralph Prickett, Jim Herbold; Front row: Bill Feasley, Paul Goodrich, Philip Callahan, Joe Clinch, Bob Ocheltree.

LOWER DIVISION
BASEBALL

★ ★ ★



CAPT. C. HARRIS

Coach Nor Jaqua's lower division baseball team, composed in part of five veteran diamondeers, was on the up and down all through a mediocre season. Captain "Swede" Harris, first baseman, headed the returning list made up of Ski Herbold, 2nd base, Shig Kawaii, shortstop and 2nd base, Vernon Lief, and George Bodenschot, southpaw outfielders, and Bill Schuelke, shortstop and pitcher. Promising junior high stars filled other positions. After winning over Muir Tech, finalists in the Pomona 20-30 Club Tourney, Cathedral, South Pasadena, Monrovia, and Oxy Frosh, and winning their league opener against Glendale's Dynamiters

4-3, the Bulldogs hit a slump that stayed with them until the final against Santa Ana, with a short rise while at the Pomona baseball confab. Schuelke's home run with the bases full was not enough to beat the Alhambra Moors in the second game. With the aid of costly errors the Moors won, 8-5. For the third tilt the lowers traveled all the way to Long Beach only to take a 16-3 shellacking. Ocheltree, southpaw chucker for the locals, was the victim of bats swung by the San Diegans in the next encounter, which was dropped by the locals 7-0. Bodenschot copped individual batting honors with three hits as Coach Jaqua pushed his nine back to early season form to blank Santa Ana 8-0 in the final game. Schulze, regular Pasadena hurler, gave the Saints four scattered hits. The "wrong-armed" outfield squad which was composed of Vernon Lief, George Bodenschot and Bill Feasley, proved itself to be the strongest section of the local team of nine and gave them the opportunity to reach the quarter-finals of the 20-30 Club Tournament. Exeter High was squashed as the first victim of the local boys by a 6-2 score and Pomona dropped the next game with a goose egg, 7-0. Long Beach

again eliminated decisively the hard fighting Bulldogs, 9-3. Some say "practice makes perfect" but as far as the lower division baseball squad goes it did not make perfect—only caused the Bulldogs to go stale. Coach Nor Jaqua, team-driver Jaqua, as he might easily be called, had the boys playing ball every day of the week but Sunday and during Easter vacation when a few of the team would rather have slept. Although practice is what has been badly missing from most of the local teams, P. J. C. will probably need to be initiated to it little by little.

Pasadena	6	Monrovia	5
Pasadena	4	Glendale	3
Pasadena	5	Alhambra	8
Pasadena	2	Long Beach	16
Pasadena	6	Excelsior	2
Pasadena	7	Pomona	0
Pasadena	3	Long Beach	9
Pasadena	0	San Diego	7
Pasadena	8	Santa Ana	0
Pasadena	17	Muir Tech	3
Pasadena	2	Muir Tech	1
Pasadena	4	Muir Tech	7

★ ★ ★

LETTERMEN



Prickett . . . . . Pitcher

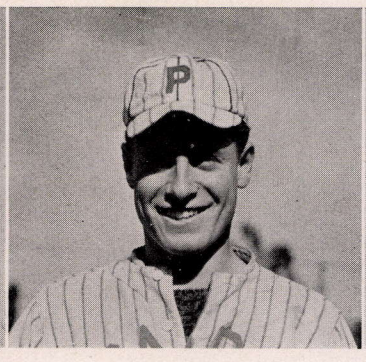

Ocheltree . . . . Outfield



Blodgett . . . . . Catcher



★ ★ ★

LETTERMEN

Lief . . . . . Outfield	Goodrich . . Third Base	Schuelke . . . Shortstop
Feasley . . . . . Outfield	Matsumoto . . . Catcher	Bodenschot . . . Outfield
Kawaii . . Second Base	Schulze . . . . . Pitcher	Clinch . . . . . Catcher
Herbold . . Second Base	Keene . . . . . Pitcher	Burris . . . Second Base

GOLF



Left to right: Elmer Enstrom, Marshall Benedict, Bruce Wylie, Everett Earl, Palmer Kise.

Although losing three valuable men through ineligibility at the first of the season, a well balanced upper division team of pill-chasers under Coach Frank Baker went through the season defeating Compton Junior College on the home course and Glendale Junior College at Glendale. However, the local divot-diggers dropped tilts to Santa Monica, Ventura and a strong Long Beach team. The first week in June the team played in the inter-collegiate golf tournament at the Fox Hills Country Club in Los Angeles. Outstanding among the members of the team were Palmer Kise playing in first position, Elmer Enstrom, manager, playing in second position, and Marshall Benedict, who played in the third position. Completing the remainder of the team were Bruce Wylie and Everett Earl.

U. D. TENNIS

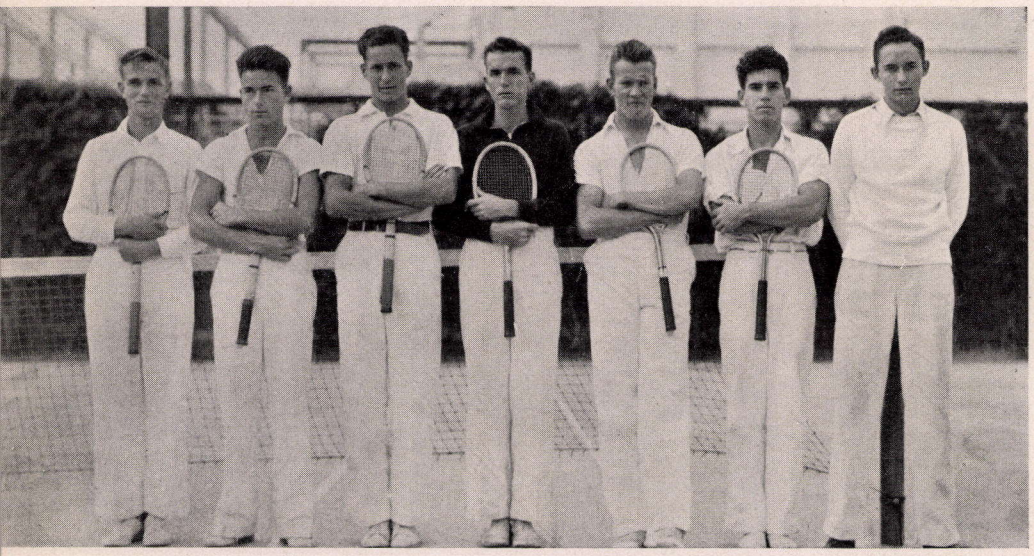

Left to right: Ed Barker, Barney McCay, George Johnson, Dave Gillam, Jack Creamer, Bill Hull, Jack De Marais, manager.

To open both upper and lower division tennis seasons, Coach Francis Hardey staged an all-school tennis tournament, won by Dave Gillam over Norman Buck. Bringing home the bacon, the upper division racqueteers copped the Western title. Santa Monica, the strongest contender for conference honors, was the first to fall before the Mastiff onslaught. Los Angeles Junior College was the next to lose to the local aggregation, 15-8. Bill Bailey, former Bulldog, defeated Norman Buck, local first man, with Ed Barker and Bill Hull losing their first intercollegiate match. Hardey's proteges blanked the Compton Tartars with 23-0 for their one-sided score. Glendale was humbled 21-2. With Long Beach also put out of the way, the Mastiffs defeated Ventura, cinching the Western honors for the second year.

L. D. TENNIS

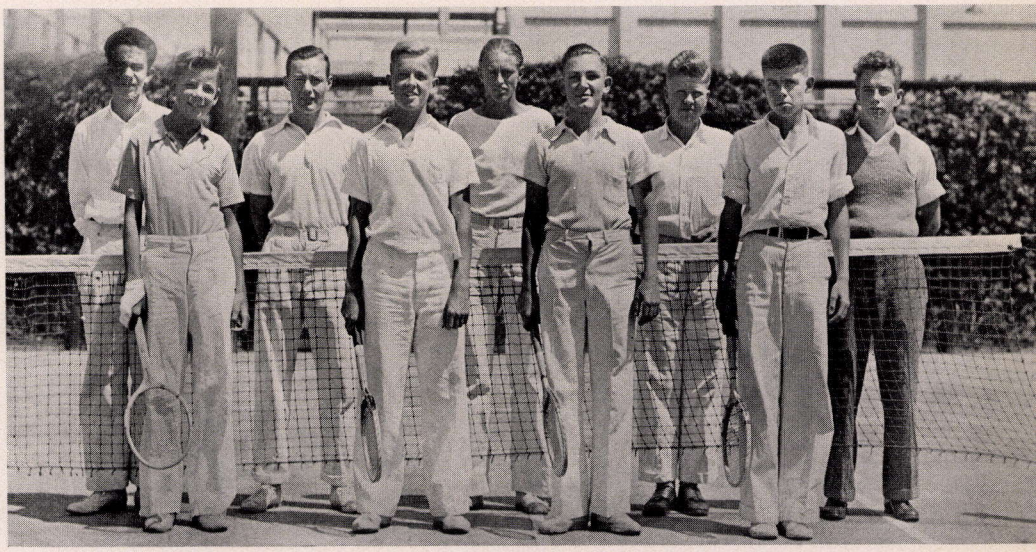

Left to right—Back row: Freeman Ingledew, Kenneth Dauble, Dick Carhart, Bob Pilletreau, Dick Jones, manager; Front row: Harry Hergert, Charles Melhorn, Kenneth Wells, Jimmy Halverson.

A green and inexperienced lower division tennis team, tutored by the tennis playing maestro, Francis Hardey, represented the Pasadena Junior College during the 1935 season. The lower division team wound up the opposite of the crack upper squad, landing close to the bottom of the pile when the season drew to a close. The Bulldogs, however, pulled an upset to win over the Franklin High School Printers, 7-4. The absence of Bobby Riggs, former national boys' singles champion, and Roy Clark, his doubles partner, somewhat weakened the Angelenos, both competing in the Ojai tourney. With many matches lost by default the San Diego Hilltoppers won 8-3 over the Hardeymen. All other Coast League matches were won and lost depending greatly on the current ambition of the players.

U. D. CROSS COUNTRY

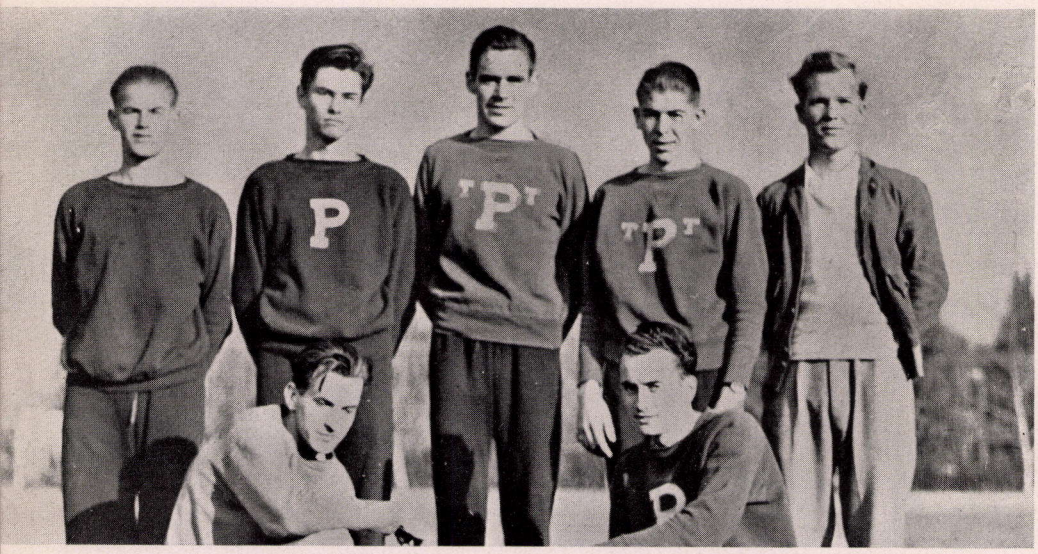

Left to right—Top row: Elmer Anderson, Elwood Temte, Ted Smith, Bob Gerhart, Al Hallquist, managaer; Front row: Homer Pownall, Leslie Green.

Running through rain and mud, handicapped with a cold, Captain Homer Pownall, veteran and rated foremost in the Western Division cross-country racing, ran in fifth place during the Western Division championship meet on the three-mile course at Westwood. Compton junior college's Tartar leather lungers retained the championship with Captain Rice, Zamperini, and Mounday finishing for Compton in a three-way tie. Acevido of Los Angeles junior college was fourth. Homer Pownall and Claude Joiner were the only lettermen to return to Coach Niday with the resultant green squad of harriers. Pownall set a new record for the Altadena course with the fast time of 15.44.5. Although Coach Everett Niday had a wealth of material to work with, the harriers could not compete with the classier squads.

L. D. CROSS COUNTRY

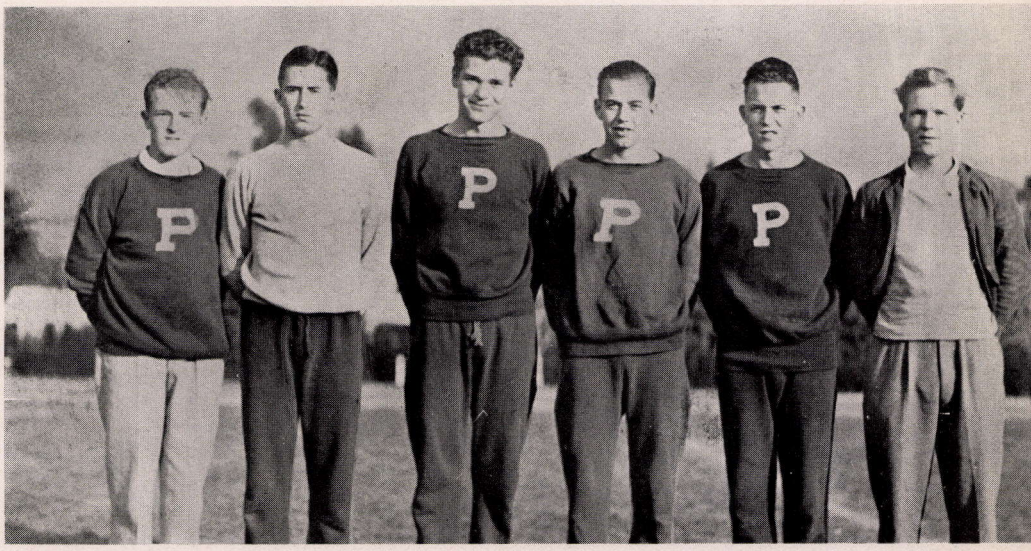

Left to right: Earl Roulac, Leroy Fraser, John Eikenbery, Frank Pearman, Howard Bachman, Al Hallquist, manager.

After completing only a fair season of dual meets, the lower division cross country track team came back to win a third place in the Southern California C.I.F. championships held at Long Beach. Besides this third place, the Bulldog leather lung runners won the city championship, defeating Muir Tech. Montebello was the other victim of the Pasadena team. Close matches were lost to Pomona and the first meet with Montebello. This year's team was handicapped a great deal with nothing but green material. However, with the fine tutoring of Coach Jack Niday the team came along in great style to finish the season with a good all-round team. John Winn proved directly responsible for the winning of the third place in the Southern California meet by placing third over a host of good runners.

SWIMMING

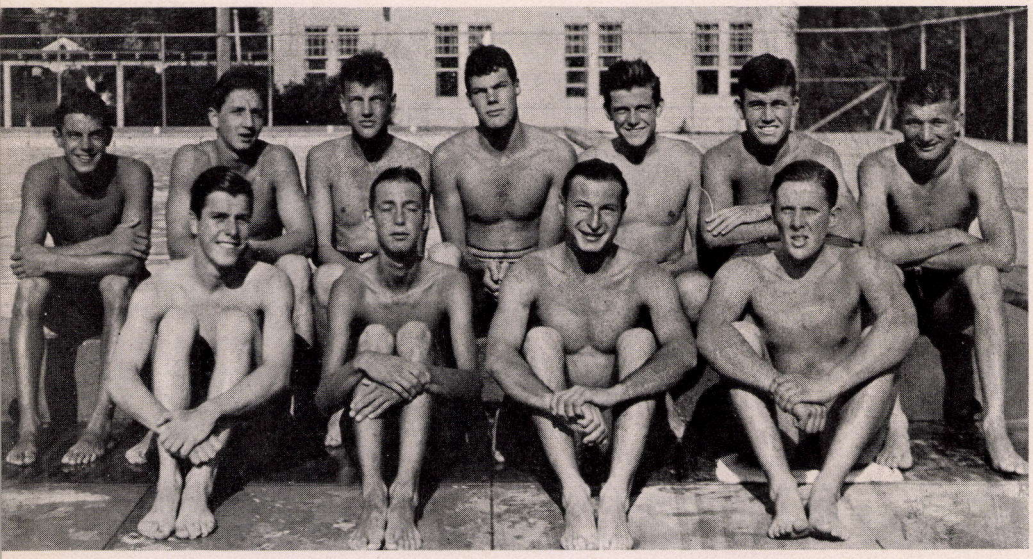

Left to right—Top row: Bob Becker, Dick Barbar, Burl Johnson, Crossan Hays, Zee Vee Shaw, Pat Paddock, Arby Gadomski; Front row: Bill Hatch, Hank McCune, George Moore, Jack Vibert.

★ ★ ★

Upsetting the annals of school history, the upper division natators defeated the Long Beach team. The score of 50-30 proved the prowess of the Bullfrog team. Glendale fell next victim to the Pasadena mermen, losing 48-27. Santa Monica journeyed to the local school for the sole home meet of the season, only to have the P. J. C. paddlers splash their way to the long end of 49-29. Came the downfall in which the Cubs of L. A. J. C. easily walked off with the dual meet championship, 52-27. The lower division lost all of its meets with some of the strongest teams in the Southland as its foes. Fullerton, Long Beach Poly and Pomona freshmen were the teams that proved too strong for the Bullfrog squad. Many meets have been scheduled as the Campus goes to press, with hopes for a successful season.

WATER POLO

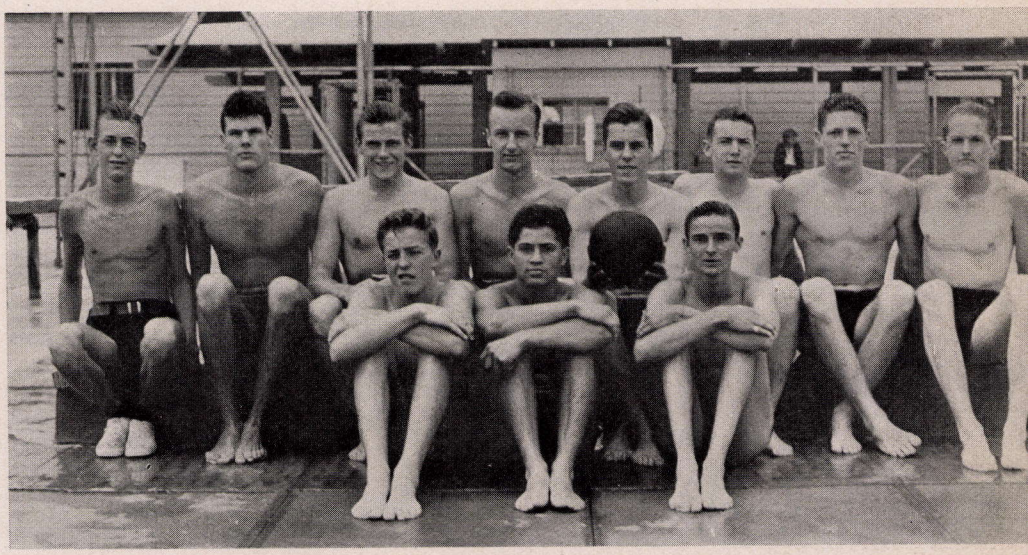

Left to right—Top row: Hank McCune, Crossan Hays, Zee Vee Shaw, Kenneth Neill, Bill Hatch, Don Campbell, Sheldon Kinney, Ned Simpson; Front row: Jack Paschall, Norman Stolba, Gordon Hill.

Handicapped by a closed swimming pool during the entire season, Pasadena was forced to play on enemy territory; and because of the number of teams dropping out of the league, they staged a return act in every case. In the first contest the local mermen made the poorest showing of the season, falling before the Los Angeles Poly seven 14-2, but in the return game the local team completely surprised itself by taking a 6-2 lead at half time. Rising to the challenge, however, the Romans nipped the invading squad 9-6. Long Beach easily won the first contest 13-4 and rang the gong a second time, 10-3. Fullerton, the league winner, climbed over the Bullfrogs 10-4 and 9-3. Long Beach Wilson won both games, 8-4 and 7-4, proving Pasadena's closest tussles. Inglewood tore into the Bulldogs 9-3 and 8-4.

RUGBY



★ ★ ★

Left to right—Top row: Bill Pappas, Frank Hart, Phil Pastre, Alfred Gardner, Harold Bownes, Leo Strelsky, Stilman Nichols, Bill Borthwick; Front row: John Burley, John Heckler, Johnny McDonough, Herschel Howard, coach, Clarence Ward, James Lamb, Ed Furstman, Dwain Marsh.

Revealing marked improvement in playing ability over previous years, Pasadena Junior College's R.O.T.C. rugby football team made an excellent showing during the 1935 season by turning in four wins, one tie and five defeats against strong opposition. Under the able captain-coaching of Herschel Howard, the Majors defeated Hollywood in the season opener, 5-0, but dropped the second conflict to Santa Barbara, 5-11. The initial game with Santa Monica ended in a 3-3 deadlock, however, the beach city ruggers swamped the locals 11-0 in their second appearance. The army fifteen's most creditable victories were a 9-0 walloping handed to the battling U.S.C. Spartans, a decisive 15-0 victory to scallop the Vandals, and a 12-3 licking which they gave to the the Golden State team.

RIFLE



Left to right—Top row: Paul Reichart, Gurney Paule, Frank Reichart, Jim Moffatt; Front row: Rudolf Schott, Harry Findley.

With an altogether new squad in 1935, the Pasadena Junior College R.O.T.C. rifle team was unable to uphold the old-time record of winning the Hearst National R.O.T.C. championship shield, but made a good bid for the distinction considering the circumstances. No last year's riflemen taking the gun up again, Sergeant Morgan's squad finished approximately one-third of the way down the list of 55 secondary school entered in the Western sector of the tournament to drop back of its usual mark. It was to the credit of the high scores of Frank and Paul Reichert and Alfred Einstein that the local sharpshooting unit placed as near to the top as it did. The Pasadena riflemen were captained by Alfred Einstein through 1935. Returning members expect to recapture the old standard.

INTRA-MURAL

Athletes, with competitive ambition, find a special interest in their school and educational ratings which results, in a large measure, are responsible for the maintenance of public standards. School athletics, however, are taken by the students during their free time and many of the athletic type students are not able to practice after school hours. The many "not ables" are forgotten; those remembered are the comparatively few seen each day practicing their respective games and events. These are accepted as the whole number of school athletes. Since the inception of intra-mural sports, there has existed a strong bond of common interest, effective cooperation, and strengthened comradeship between club-members and other organized playing groups of students unable to take advantage of school athletics. Because the school has taken the interest to establish intra-mural sports there exists a keener interest in school, and higher standards are established. The proper function of intra-mural sports is to embed high ideals of sportsmanship and play in student minds. Since these teams do not have the assistance of faculty coaches another important function lays the foundation for intelligent, independent thinking in clean competition, which in turn results in freedom of individual judgment as well as team play.

O. S. F. WINNERS



Left to right—Top row: Glenn Serres, Frank McCann, Jack Allin, Bob McAdams; Front row: Myles Kingsley, Dan Babcock, Linn Eastman, Rupert Cummings, Ted Eastman.

By defeating the Forestry, C. D. Y., and Areopagites, the O. S. F. team annexed the football, basketball, and volleyball intramural championships. For the first title they defeated the Areops in the 3 o'clock division to go into the playoffs with the highly touted Forestry team. The score was tied 0-0 until the last four minutes when the O. S. F. gang completed a 20-yard pass for the winning touchdown. They battled it out with C. D. Y. to win the basketball title 54-6. Although the score would indicate a lopsided game, it had its tight spots. By defeating the Areopagites the O. S. F. annexed the third title to their string. With the help of the Eastman brothers they defeated the Areopagites in two straight sets 21-7, 21-16. Next intra-mural season the O. S. F. will badly need the outstanding Eastman twins.

DECATHLON



★ ★ ★

Left to right—Front row: Nat Moreland, Frank Holbrook, Johnny Sandidge, Dean Griggs, Ralph Haver, Art Curry.

Coach Jack Niday's track brainstorm for this season consisted of a decathlon. Husky Dean Griggs totaled 779 points to win the individual blue-ribbon and aid his brother Areopagites to win the club track honors with 3430 points. Bunny Hanson, 761¼; Ralph Haver, 766; Nat Moreland, 728; Orv Erickson, 713 1-3; Johnny Sandidge, 710½; Bob Hanson, 709; Frank Holbrook, 704; Art Curry, 677 2-3; and Gordon Eby, 666½; followed the winner to take other ribbons. The Areop five was composed of Griggs, Sandidge, Eby, Parsons, and Winton. Such events as the javelin, football, and baseball throws for accuracy substituted stock track events in order to give more fellows a chance. Lettermen were not allowed to participate as usual this year, opening chances of competition for more men.

TENNIS

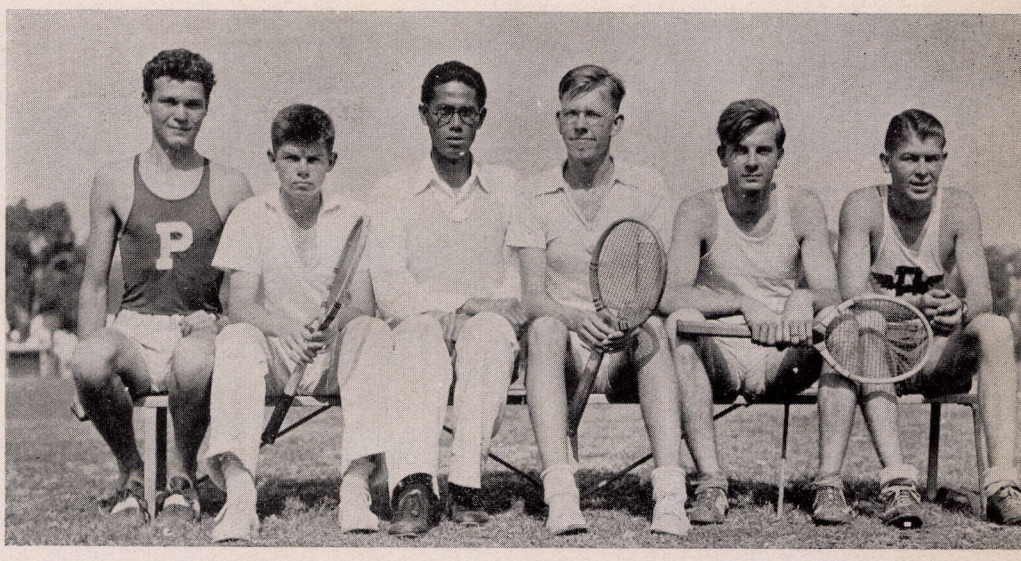

Left to right: John Eikenbery, James Halverson, Mamerto Gambito, Bob Hinshaw, Jack Prather, Elwood Temte.

To win the all-campus tennis championship, Jimmy Halverson upset the pre-season favorite, Bob Hinshaw, 8-6, 8-6. Halverson, only an eleventh grader, displayed some fine tennis to win the singles championship. Freeman Ingledew defeated Henry Gregor 6-4, 6-1, to cop the consolation tourney finals. Upper division cross country runners were fronted at the tape by Elwood Temte, leather-lunged upper division harrier, who won the upper division intra-mural race. Temte covered the two-mile distance in fourteen minutes and twenty-one seconds. Coach Metten's lower division distance pet, Johnny Eikenbery, won the lower cross country. Eikenbery ran the distance in fourteen minutes and forty-two seconds. Eighteen teams were entered in the tennis doubles, which was won by the Phatians.

★ ★ ★

PASADENA CAMPUS

WOMEN'S SPORTS

ATTAINMENT

All women students whose interest turns to athletics strive for the attainment of membership in the Women's Athletic Association, open to those who have participated in one after-school sport, and Big P, selected group of P.J.C.'s finest women athletes. Seven hundred W.A.A. points, which may be earned by participating in after school sports, are necessary for election into Big P. Trophies for prowess in sports—letters, pins and blankets are presented at an annual spring banquet. Sports for after-school recreation include basketball, archery, speedball, hockey, swimming, rifle, baseball, riding and tennis. Competition, although mostly between the class teams, features playoffs for individuals, novices, and a series of Saturday playdays with neighboring schools. Student coaches, elected by the popular vote of fellow teamsters, assist faculty leaders in shaping raw early season material into form for active competition.





★ ★ ★

VARSITY

Sanders . . . . . Tennis
Luce . . . . . Baseball
Pupis . . . . . Baseball
Miss Henrichs . . Coach

Ready . . . . . Hockey
Leveille . . . . . Tennis
Miss Young . . . . Coach

Ravey . . . . Swimming
Hendrickson . . . Tennis
Willmarth . . Speedball
Miss Jensen . . . Coach



★ ★ ★

VARSITY

Heath . . . . . Basketball
R. deWaard . . . Tennis
Rousseau . . Speedball
Miss Margadant, Coach

Bumstead . . . Baseball
Bowers . . . . . Hockey
Miss Graham . . Coach

deHaan . . . Basketball
Kallshian . . . . Archery
Larkin . . . . . Baseball
Miss Turner . . . . Coach

HOCKEY



WILL IT BE THE BALL THEY WIN OR A FEW SORE SHINS?

In spite of the contact between the shins and hockey sticks, P. J. C. had a large turnout for shinny. Although being a popular sport during the winter season, there were no inter-school games played this year. Martha Larkin, Thelma Westling, Mary Hendrickson and Helena de-Waard were selected by the various classes to instruct participants on the points of hockey and to help choose the class teams. Hockey practice was under the direction of Miss Jean Young and the supervision of Leora Luce as student coach. Girls who proved themselves able to guide the hockey ball and stick down the field to win varsity awards were Nettie Ready, Kathleen Bowers, Betty Willmarth and Stella Norton. Honors went to the Seniors who put a successful snatch on the extremely elusive top slot.

SPEEDBALL



PLAYERS PLUNGE FOR CONTROL OF FAST MOVING SPHERE

Soccer, fieldball and basketball continue to make the popular game of speedball played by the girls during the fall sport season. Old man winter played havoc with the weather, consequently speedball season was short with no inter-school games. The Juniors surprised the speedball enthusiasts by winning over the Seniors in the interclass games. The Sophomores beat the Freshmen in a close game. Head coach for speedball was Miss Mildred Margadant, student coach, Kathleen Bowers. Varsity winners were Sara Ellen Andrews, Kathleen Bowers, Evelyn Cerney, Mary Hendrickson, Martha Larkin, Retha Rousseau, Roberta Vail, and Betty Willmarth. Pupis and Fildew grabbed honorable mention. Managers for speedball this season were Pupis, Willmarth, Morley and Swanstrom.

BASKETBALL



COEDS REACH HIGH TO SWAT AT FLOATING CASABA BALL

Casaba ball proved a popular sport at P.J.C. when 136 enthusiasts turned out. Whipping the raw material into shape, Pasadena met Fullerton for a hard-won fight, taking the large end of a 34-21 score. L.A.J.C., however, knocked the locals off their pedestal with a sweeping win. Within the school, the Senior first team walked off with first place, leaving second and third to the Senior second team and Junior first team. With Stella Norton, Tubby Sanders, and Retha Rousseau, and Alyss Greer as managers, the sport was directed by Miss Elizabeth Jensen, and Marjorie Bettannier, co-ed coach. Varsity winners were Kathleen Bowers, Margaret deHaan, Charlotte Heath, Mary Hendrickson, Stella Norton, Nettie Ready and Carolyn Rough. Larkin, Rousseau and Willmarth took honor mentions.

TENNIS

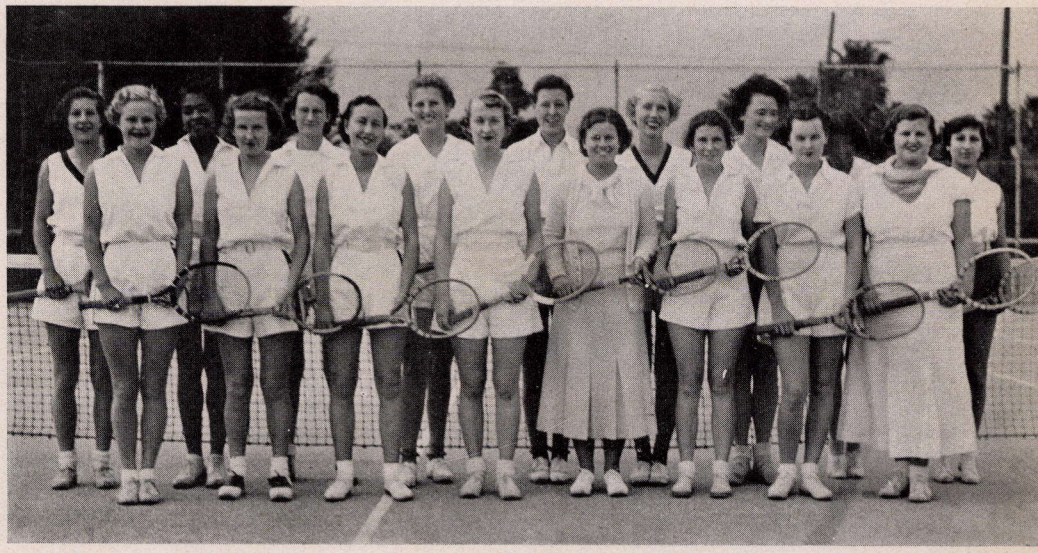

Left to right—Top row: Alyss Greer, Oquilla Newfield, Mary Hendrickson, Ellen Lombard, Bobs Ward, Jean Darsie, Frances Culver, Marion Miller, Alice Sivaslian; Front row: Betty Ravey, Elizabeth Wheeler, Dorothy Wenz, Lenore Wilcox, Tubby Sanders, Patricia McGough, Edna Leveille, Irene Leveille; Additional members: Rosa deWaard, Helena deWaard.

Swinging a mean racquet, feminine jayseeites strove to emulate the form and technique of Queen Helen. Dividing up the co-eds with Rosa deWaard as manager for upper division, and Alyss Greer leading the lowers, tennis thrived as an after-school sport. Directing the would-be net champions in the intricacies of lobbing and backhand drive, Miss Elizabeth Jensen was aided and abetted by Eugena Sanders, student coach who supervised the play. Rosa deWaard and Eugena Sanders, doubles combination, kept up a barrage of shots that won them second place among the Southern California junior colleges. Those Amazons who clambered the rungs to varsity standing were Hendrickson, Parrish, Sanders, Rosa deWaard, and Wenz. Jean Darsie and Carolyn Rough placed with honorable mention.

B A S E B A L L



Left to right—Top row: Evelyn Cerney, Joanna Pupis, Rosa deWaard, Nancy Kellogg, Kay Bumstead, Margaret Dorsey, Gertrude Stoops, Mary Marsh; Front row: Kathleen Bowers, Nettie Ready, Martha Larkin, Leora Luce, Helen Kallshian.

The hard and consistent batting of the seniors kept all other team scores down to a miserable low. Seniors captured first place among the team ratings by winning from the Sophomores 18-3 and forcing the Frosh scores downward with a 21-6 plastering. Juniors were not far behind the Seniors to capture second, Sophomores third, with Frosh bringing up fourth place. Miss Loreta Henrichs coached, assisted by Martha Larkin, student mentor. Varsity awards went to Bowers, Bumstead, Hendrickson, Larkin, Luce, Martin, Pupis and Ready. Andrews, Deley, Westling and Willmarth received honorable mention. Although being an inter-school sport at P. J. C., baseball was only played among the classes and not among rival schools as in previous years. Temporary diamonds handicapped players.

RIDING



EQUESTRIENNES ENJOY COOL SHADE OF THE EUCALYPTUS

Under the coaching of Miss Proud, riding instructor, the junior collegians were initiated into the mysteries of the sport of kings, and spent their afternoons in mastering the technique of mounting, dismounting, trotting, and cantering as well as some simple drill formations. Five of the thirty equestriennes were girls who took the sport to swell their W. A. A. points; while the remaining horsewomen came from physical education classes. With the Altadena Riding Academy and its trails as the scene, the enthusiasts came out Tuesdays and Wednesdays after school. Late in the semester a horse show was held, giving this group an opportunity to put their mounts through their paces, over hurdles and hedges, besides trying for the two prizes offered for fine display of horsemanship.

SWIMMING



Left to right—Top row: Elizabeth Wheeler, Louanne Bartlett, Dorothy Sibley, Ruth Crawford, Lois Chisholm, Constance Reed, Phylis Gillice, Natalie Wheeler, Marie Salsbury, Marguerite Haskins; Front row: Lucille Hensey, Beckie Bradford, Betty Moore, Jean Pullin, Betty Ravey, Martha Larkin, Natalie Graverson.

Fifty girls flocked to the call of King Neptune, who was impersonated by Miss Elizabeth Turner. Pasadena, turning out some real material, captured second place at the upper division playday swimming meet against L. A. J. C., Kellogg taking first place for the side form, Larkin third place, racing back. Diving was won by Sibley placing second for P. J. C. Larkin, Kallshian, Sibley and Gillice were the mermaids who swept L.A.J.C. off her feet by capturing first place in the relays. Student head for the successful season was Betty Ravey. Varsity winners for swimming were Sibley, Ravey and Larkin. The novice meet was held at P. J. C. between classes, with seniors winning with a score of 26. Diving exhibitions were also staged as an added attraction with Ravey and Sibley taking first places.

ARCHERY



Left to right: Alyss Greer, Helen Kallshian, Kathleen Bowers, Martha Larkin, Moya Fildew.

Giving William Tell some keen competition, forty-one girls took up bows and arrows to test their skill at archery. Running Bill a close second by shooting a score of 374, Stella Norton won the gold arrow and the title of the best marksman in form and in the piercing of "ye olde bull's eye." Helen Kallshian, last year's winner, carried off the blue arrow with a score of 323 while the red arrow was presented to Kathleen Bowers for scoring 345 points. Managers were selected, as customary by popular vote and included this season: Ruth Willard, Evelyn Cerney, Eleanor Roobian and Alyss Greer leading the frosh. Coaching was done by Miss Elizabeth Turner and the student coach, Norton. Those girls who proved their superiority by copping varsity awards were the leaders, Norton, Kallshian and Bowers.

★ ★ ★

PASADENA CAMPUS

GRADUATES

A momentary pause — graduation affords the student a hasty retrospect of his scholastic accomplishment and a working estimate of his potentialities.



★ ★ ★

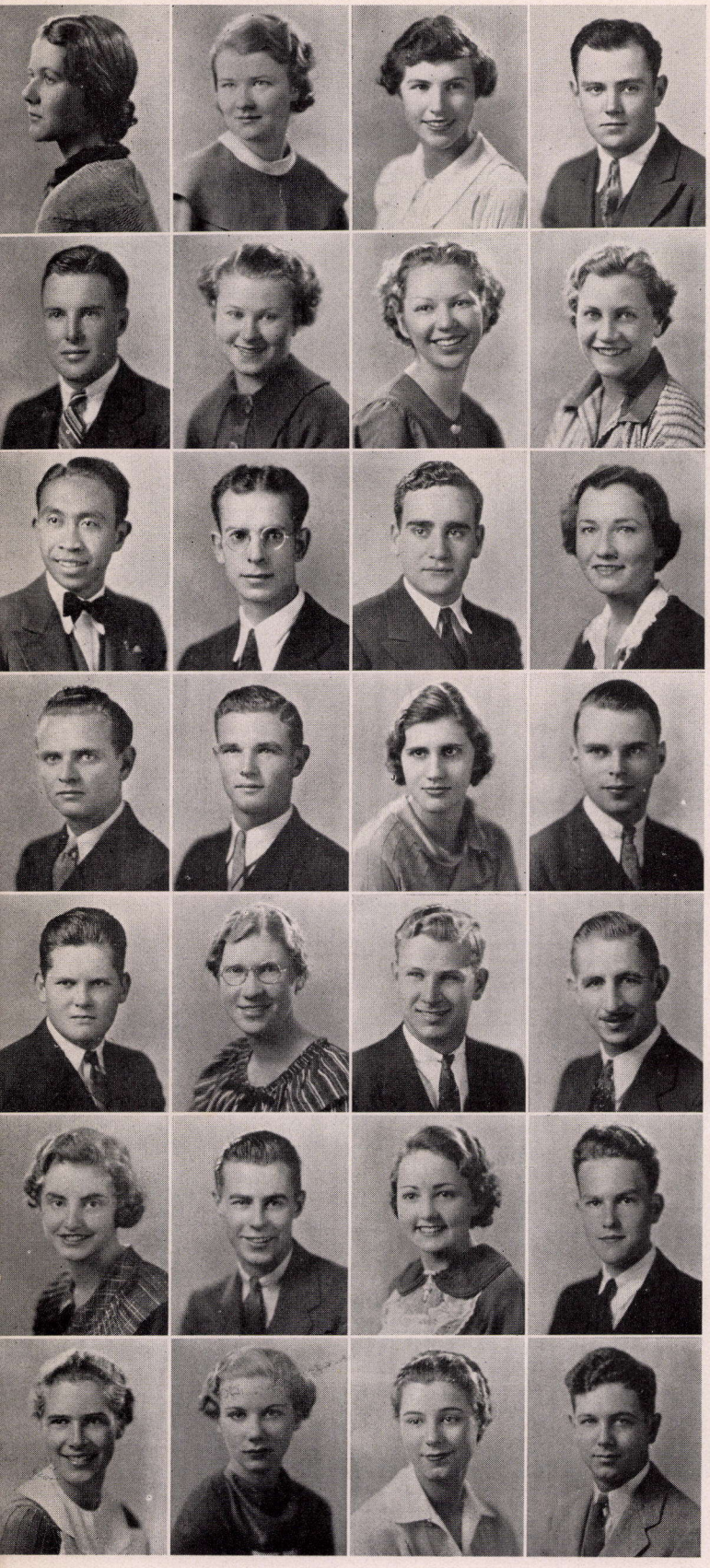

SENIORS

DOROTHY ADAMS
HARRIET ALDRICH
ANONA ALEXANDER
EDWIN ALEXANDER

JACK ALLIN
DOROTHY ALISON
MARGARET ANDERSON
ALICE ARCHER

GIRALDO ARES
GENE ARNONE
GILBERT ASADOORIAN
NELL AULD

ROBERT BAKER
EDWARD BAKER
MARJORIE BARMETTLER
JAMES BARRY

EUGENE BEAN
VIRGINIA BEAUMONT
ROHLAND BEHNCKE
VICTOR BELL

VIRGINIA M. BELL
ROBERT BENEDICT
LOUISE BENNETT
HAROLD BERG

BETTY BERRY
FRANCES BERRY
EMILY BETTANNIER
JACK BIREN

★ ★ ★

SENIORS

RUTH BISHOP
KLEA BISSELL
KENNETH BLAIN
WILLIAM BOLAND

LUCILLE BOOTS
LAWRENCE BORGESON
CLARK BOWER
WILLIAM BOWLING D

OLIVE BRANCH
ROBERT BREAM
ROSELYN BRITT
BETTY BROWN

GEORGE BROWN
MORRIS BROWN
ROBERT M. BROWN
RUTH IVONNE BROWN '32 '34 '35

DOROTHY BRUCE
ELIZABETH BUCKINGHAM
VINCENTE BUGAYONG
ALBERTA BUHSE

HELEN BUOB
DOROTHY BURLEY
ELIZABETH BURMAN
ALLAN BURT

BARBARA BUTTERFIELD
RALPH BUTTERFIELD
KATHRYN BYER
LORRAYNE CALKINS
(Mrs Earl M Calkins)

★ ★ ★





SENIORS

ROBERT CALVERT
MABEL CAMPBELL
PATRICIA CAMPBELL
SYBIL CARNAHAN

ELIZABETH CARTER
GERALDINE CARTER
LORRAINE CARTER
CAROL CLAPP

ALINE CLARK
CHARLOTTE CLINTON
ROBERTA COATES
ERNEST COCKS

MARGARET COX
BETTY CRAIG
LEROY CRAMER
RUTH CRAWFORD

RICHARD CROCKETT
RUPERT CUMMINGS 32
COLENE CURDIE 32 Circle Ramage Remarried since 1932
MARIANE DAILY

CHARLES DAVIS
THOMAS DAVIS
VIRGINIA DAVIS
JOAN DAWSON

ROBERT DAWSON
ELAINE DE BOYNTON 32 ✓
BETTY DE HAAN
KENYON DE VORE

★ ★ ★

SENIORS

DONALD DOUGLASS
FERN DRAGE
SHIRLEY DUNCAN
FLORA DUNHAM

LINN EASTMAN
TED EASTMAN
HARRY EATON
CLARK EDWARDS

EVELYN EHLERS
ALFRED EINSTEIN
ROBERT ELLIS
LEONARD EMERY 32 ✓

LOUISE ERWIN Deceased ✓
GEORGE ESTABROOK
CARL FELDMETH
AUGUSTA FINK - Alhambra HS

RUTH FINK
DAVID FIRMAN
DOROTHY FLINT
VIRGINIA FLYNN

NEIL FORD ✓
ELEANOR FOWLS
DALE FOX 32 ✓
MAX FRENCH

WILLIAM FRETTER ✓
MARY FROWNFELTER
BILLY FRY
EDWARD FURSTMAN

★ ★ ★

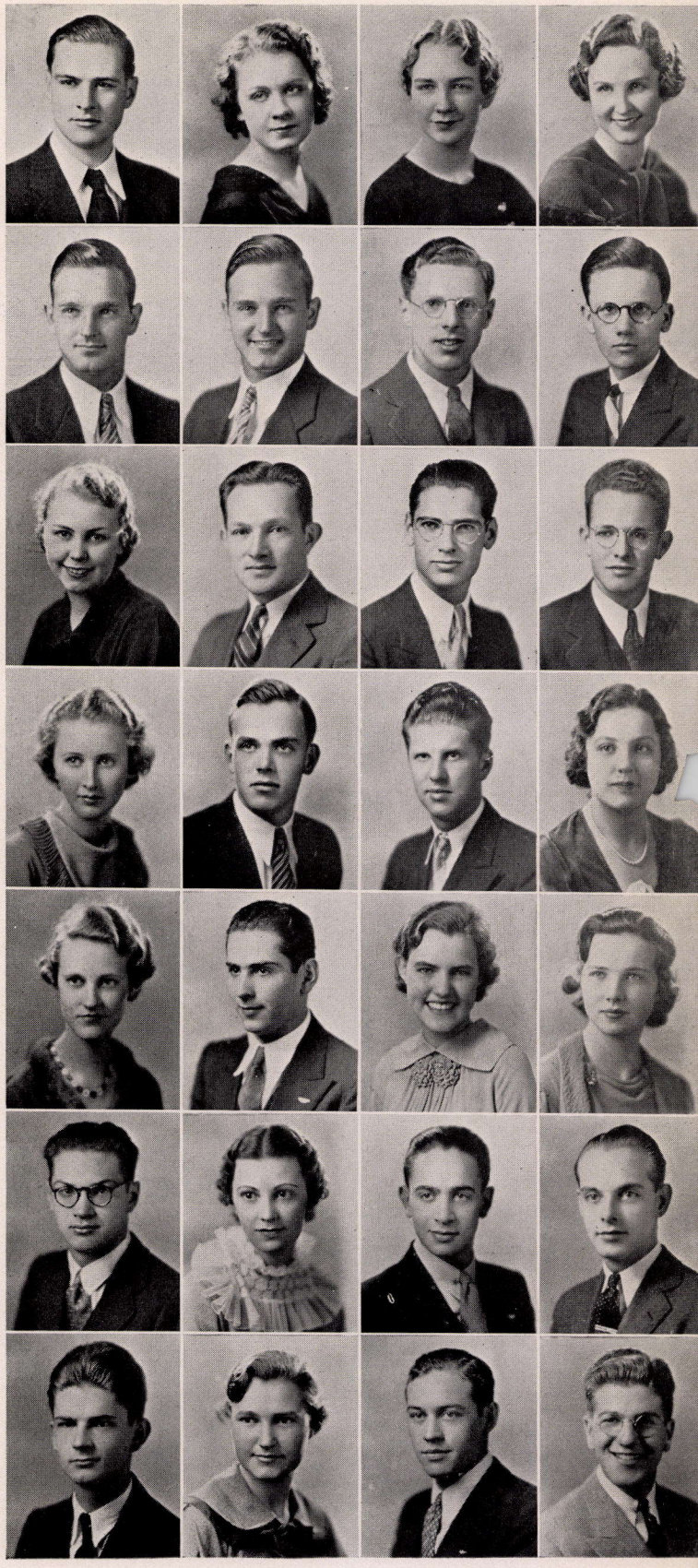

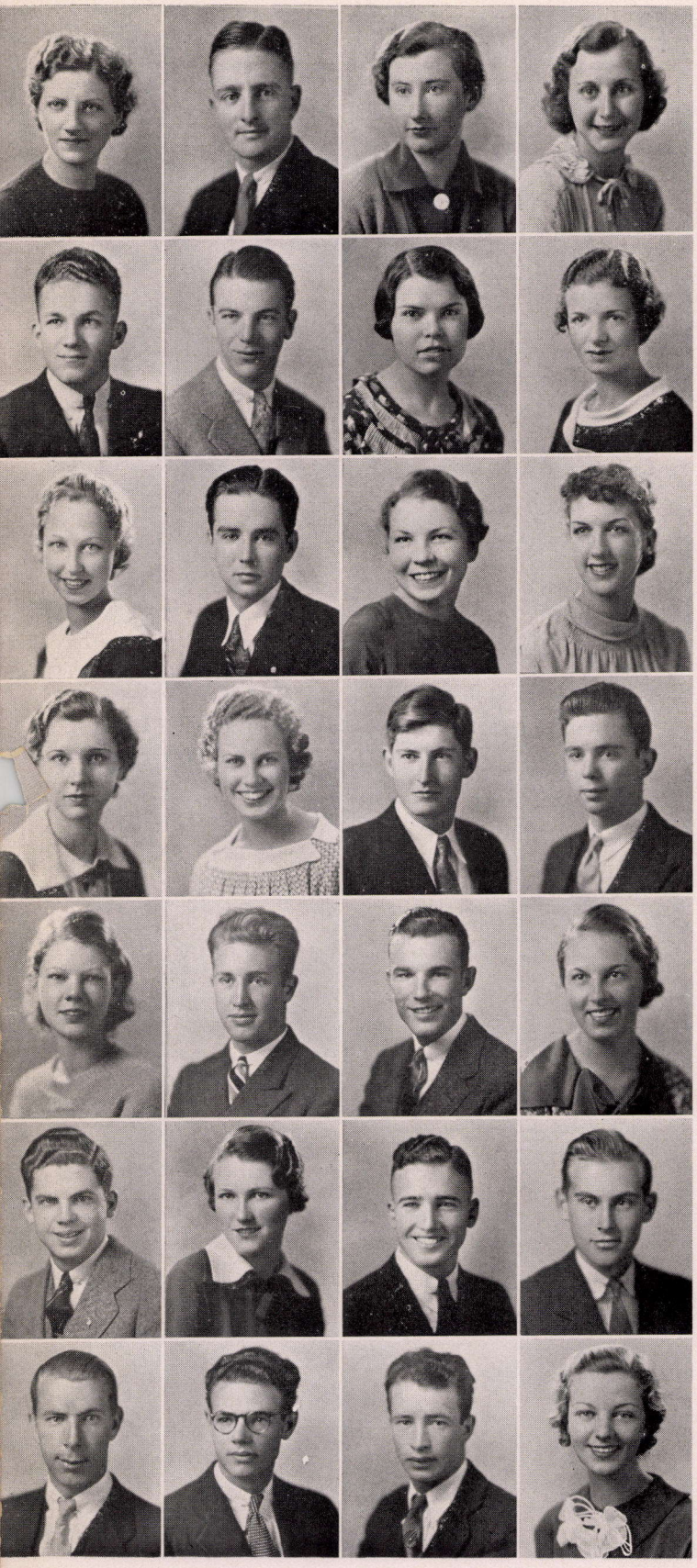

SENIORS

GENA GASPONI
PETER GEDDES
MARY ALICE GIANETTI
HELEN GIERE

DONALD GOLDTHWAITE
RICHARD GORBY
LORETTA GORDEN
VIRGINIA GRACE

DORRIS GREEN
GROVER GREENING
SARA GRIEBENOW
BETTY GROVES

RUTH HAGADORN
MARIE HAHN
FRANK HAINES
CHARLES HAINS

MARGARET HALDEMAN
MORRIS HANNON
WILLIAM HASKINS
MARGARET HAUBRICH

GORDON HEALD
BARBARA HENDERSON
ROBERT HESS
ROBERT HIESTAND

JAMES HOOPER
CLARENCE HOORNBECK
ALBERT HORTON
ELMA HOSMER

★ ★ ★

SENIORS

LELAND HOUGHTON
EDWIN HOYT
MARGUERITE HUCKETT
JAMES HUGHES

NATHANIEL HUGHES
CYNTHIA HULL
SIDNEY HUMPHREY
MARY LOUISE HUTHSING

DOROTHY JACKSON
VIOLET JARDINE
EDNA JENSEN
HELEN JOHNSON

MARY HELEN JOHNSTON
LUNSFORD JONES
JACK JORDON
LEE JOYNER

TERESA JUAN
LENA KADING
ELAINE KASTEN
LORNA KATO

SAM KELLOGG
MADELINE KIEHL
ELLSWORTH KIERSEY
JOSEPH KIEVIT

BARBARA KIMBALL
LOIS KING
MARGARET KING
CECILE KINGMAN

★ ★ ★





SENIORS

EVELYN KINGMAN
MARJORIE KINZER
LILLY KIRK
THELMA KITZMILLER

WANDA KUMLE ✓
VICTOR LA GRAVE
LOUIS LA LONDE
JAMES LAWLESS

DALE LEDYARD ✓
DELWIN LEHMANN
WILLIAM LEICHT
HELEN LESH ✓

EDNA LEVEILLE
BERNADINE LINNAN
ROBERT LINNAN
WALTER LIPKE

NINA MARIE LITTLEFIELD
ANNA MARJORIE LOOMIS
CHARLES LOVE ✓
JOHN LOVE

JAMES LOWE
ROBERT LOWEN
LEORA LUCE 33 ✓
BEN LUDDEN 32 ✓

BLANCHE LUNK 33 ✓
ROBERT McCANDLESS 32 ✓
ELIZABETH McCOY 32 ✓
MAURICE McCOY

★ ★ ★

SENIORS

FRANKLIN McCURDY
MILDRED McCUTCHEON
VIVIAN McCUTCHEON
HENRY McDONALD

JEAN McEWEN
ANN McGEE
ROBERT MADDOX
VARTAN MALIAN

BRUCE MANSFIELD
SHERWOOD MARK
MARY MARSH
FRANCIS MARTIN

JAMES MARTIN
JUNE MATHEWS
FLORENCE MEEK
JOSEPH MESSINGER

CECILIA MICHELI
LEWIS MINICH
JAMES MITCHELL
JOAN MITCHELL

ROBERT MITCHELL
JEANETTE MOGENSEN
WILLIAM MOIR
DEAN MONROE

PAUL MONROE
STEPHEN MOONEY
GRACE MOTE
HELENE NEUBRAND

★ ★ ★



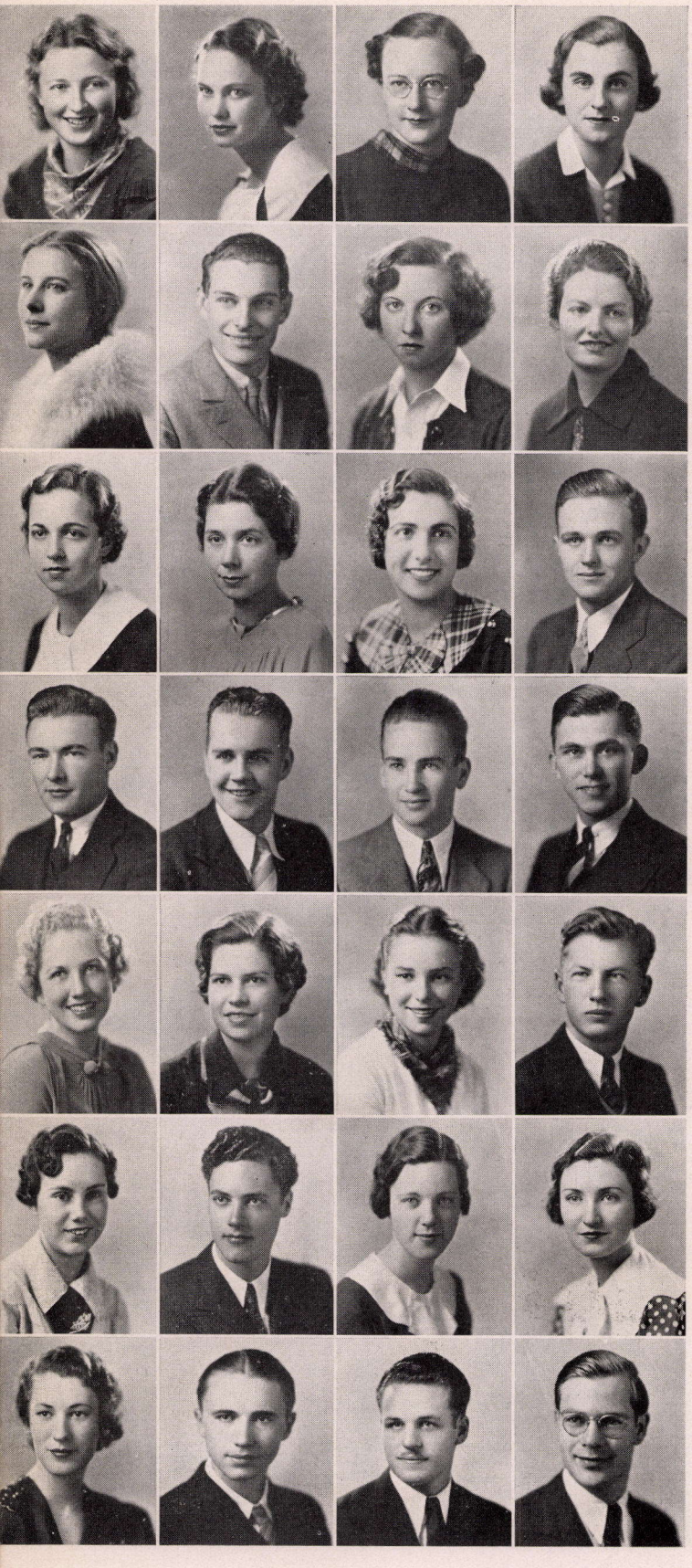

SENIORS

VIOLET NEWHOUSE
MARGARET NEWLIN
MARTHA NEWTON
ELEANOR NORTHRUP

JANET NOWLIN
PHILIP OILER
BARBARA O'NEILL
ESTHER OSBORN

JUANITA OTT
BETTY OVER
VIRGINIA PAMPAYAN
JAMES PARSONS

DAVID PATRICK
DOUGLAS PENNY
ROBERT PERKINS
LEROY PETERSEN

MONA PETERSON
MAXINE PEYTON
HELEN PHILLIPS
JOE PHILLIPS

MARIAN PICTON
THOMAS POLLOCK
THERESA PORTER
ELIZABETH POTTENGER

FELICE POWERS
RALPH PRIDDY
THOMAS PRUCHA
CHESTER RADFORD

★ ★ ★

SENIORS

MARJORIE RAY
NETTIE READY
ALBERT REDDING
ARTHUR REED 33 ✓

FRANK REICHERT
ARTHUR REINHARDT 32 ✓
ARAKEL REJEBIAN
CRAIGIE REPLOGLE 32 D

JAMES REYNOLDS
TED RICHARDSON
GEORGE RICKETTS
GERALDINE RIGGS

LEONARD RHONE
CAROLYN ROUGH
ED SAWYER
JOHN SCALES

MAURICE SCHLATTER
PHYLLIS SCHLICHTING 32 ✓
DOROTHY SCHMIDT
OTTO SCHOENBERG

MYRELLA SCHOENLEBER
JOHN SCHOFIELD
RUDOLF SEHRING 32
LINCOLN SERVICE

ESTHER SHACKELFORD 32 ✓
LINCOLN SHEKERJIAN
FRANK SHIPMAN
MERLE SHIRAR 33 ✓

★ ★ ★

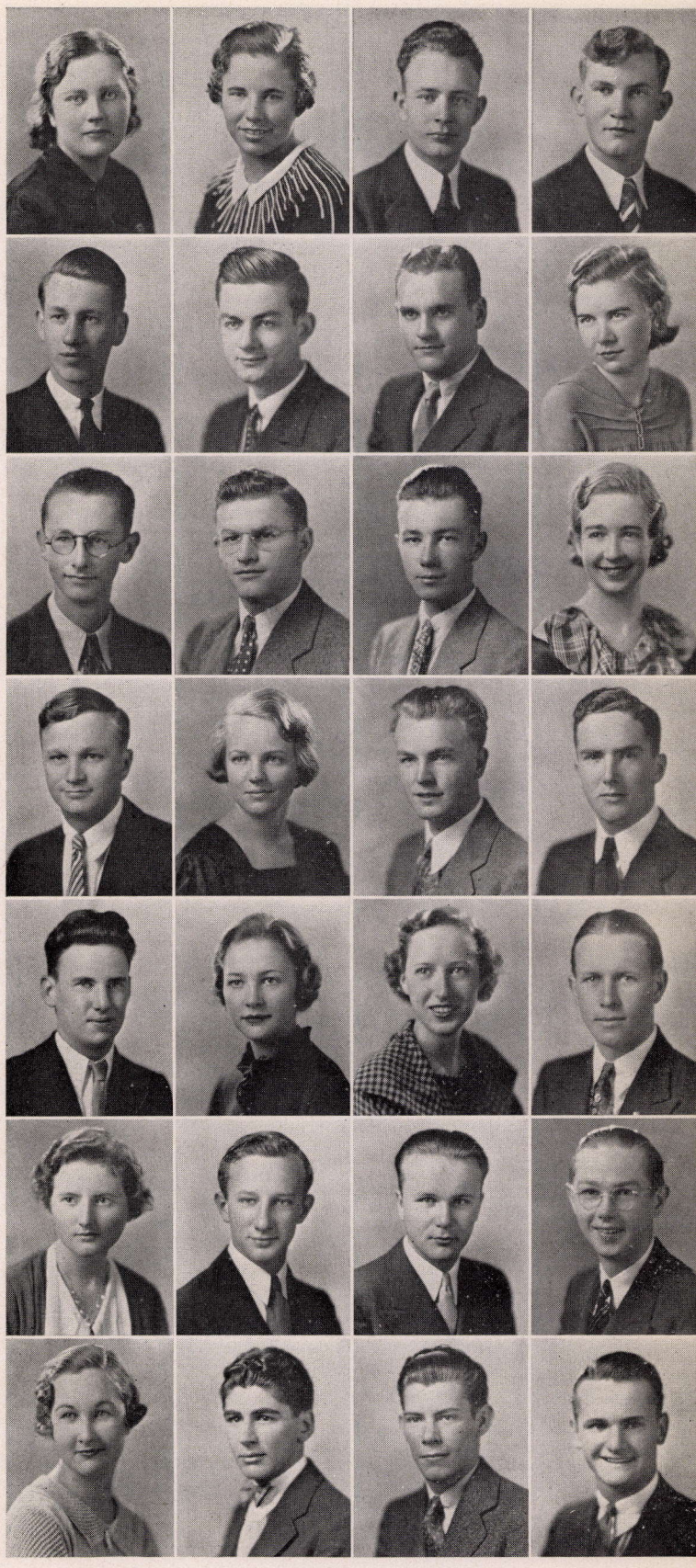

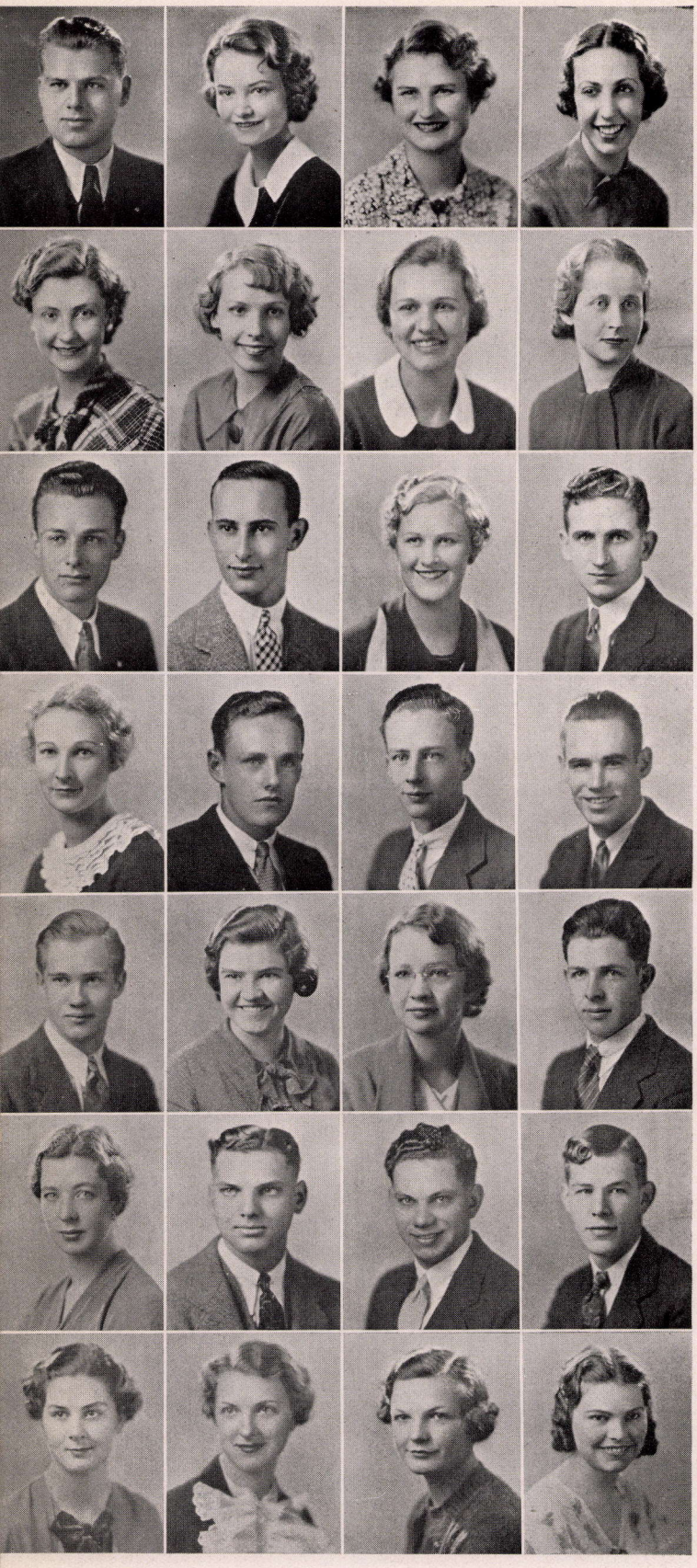

SENIORS

VIRGIL SHOEMAKER
VIVIAN SHORE
JEAN SIEGHOLD
LILLIAN SINGER

MARY SKELTON
PATRICIA SKINNER
DOROTHY SKRABEL
ELEANOR SLOSS

HENRY T. SMITH
HOBART SMITH
JEAN SMITH
LOTHROP SMITH

LYNN SMITH
MALCOLM SMITH
ROBERT J. SMITH
TED SMITH

WAYNE SMITH
EVELYN SOLOMON
FLORENCE SOUTHWORTH
JOE SPRANKLE

JUNE SPEAR
ELWYNE STEINACKER
MAURICE STEINACKER
ELLSWORTH STELLE

PAULINE STEVENS
MARTHA-LEE STONE
ANN STOW
CHRISTINE STRICKLAND

★ ★ ★

SENIORS

HELEN SUMMERS
SAM SUSSMAN
RONALD SWANSON 32
DOROTHIJANE SWINSON

RALPH SYVERTSEN
STANLEY TAFT
GARROL TAINTER
JOHN B. THOMPSON

MAXINE THOMPSON
JOHN A. THOMPSON
JAMES TUCKER
JACQUELINE TULL

FRANCES TURMAN
LORRAINE TWOGOOD
PETER VAN ETTEN
BENJAMIN VAN METER

NED VESSEY
WINIFRED WALKER
JACK WALLING
MAXINE WARD

JEAN WARREN
ARDELL WHEELER
OLIVE WHEELER
WALTER WHITE

LOIS WIEDERANDERS 32
EILEEN WILLIAMS
IVAN WILSON
JUNE ROSE WINKLER

★ ★ ★

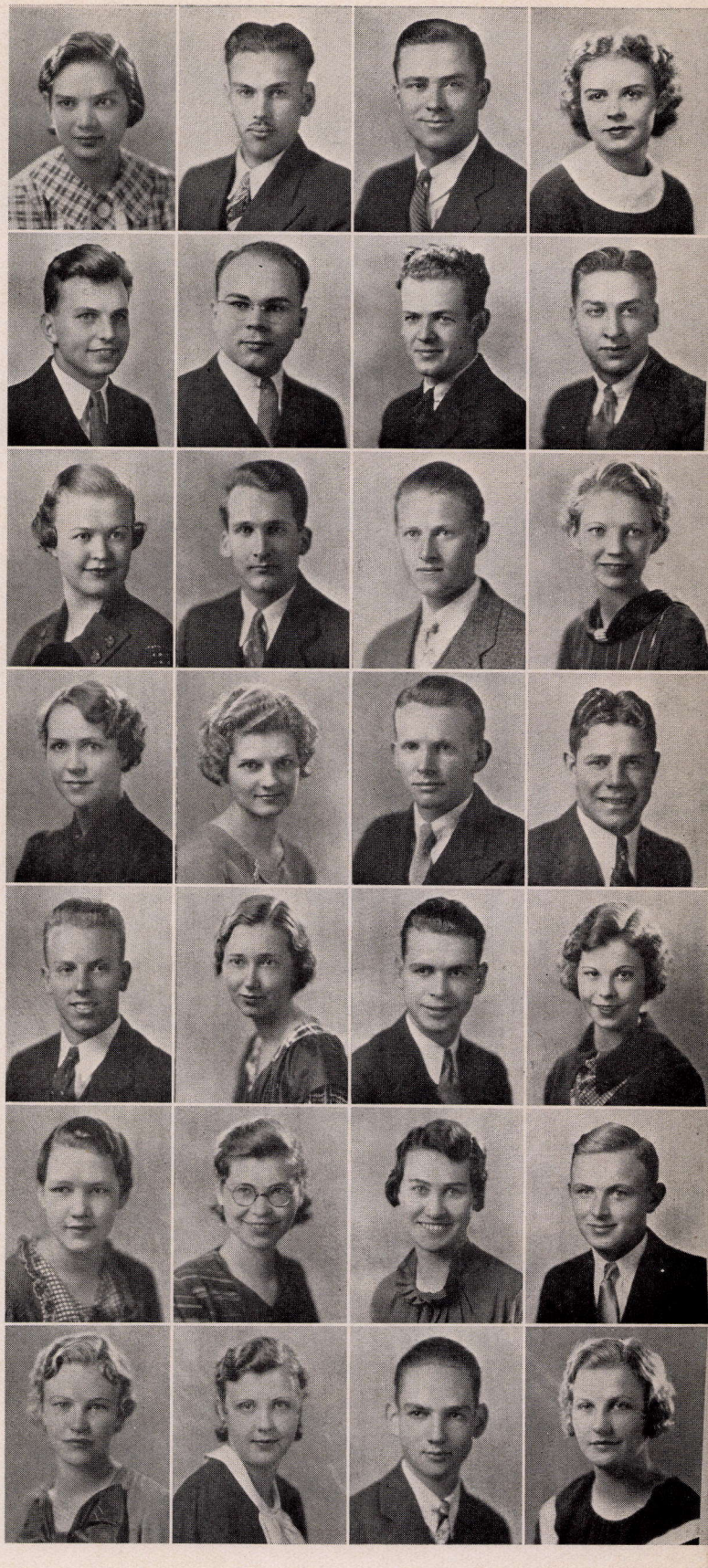

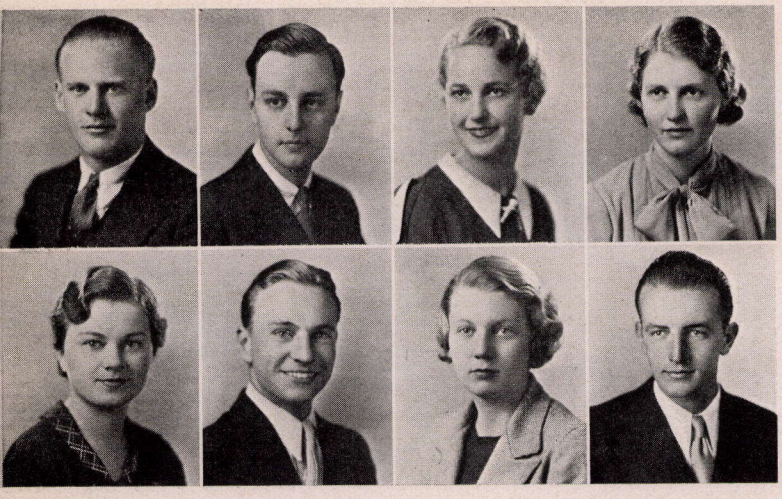

SENIORS

GEORGE WILSON
FRANK WOLVEN
ARLENE WOPSCHALL — Ransom 32
LYLLIS ZAHN

AGNES ZBORNIK
DON FOWBLE
LILLIAN BARRON
CRAIG McLAUGHLIN

★ ★ ★

ADDITIONAL GRADUATES

JAMES AMEND
ROBERT AMESBURY
VINTON ANDERSON
MARY ARCHER
DOROTHY ARTZ AHS 33
JOHN ATKINSON 32
VIRGINIA BAILEY
BETTIE BARNES
MERLE BARTOO
CHARLES BEHM
GEORGE BELLIS
REGINALD BENNETT
CLURMAN BIBB
HARVEY BLANCHARD
IRMA LEE BOWLING 32
ROBERT BRANDT
HARRISON BREYER
KAY BROW
KATHRYN BUMSTEAD
KARL BURGHARDT
JOHN CAHOON
CHARLES CASSERLY 32
JEAN COLLISTER
GEORGE COOPER
BEULAH COX
JULIAN CRYSTAL
DOROTHY CUTLER
MARGARET DACHTLER
KATHLEEN DEXTER
FRANK DISCHE 31 or 30
MARY LOU DOUGAN
DOROTHY DOWNING
JOSEPH DUNCAN
CONSTANCE ELLISON
DONALD EMBERSON
ROBERT ENGLE
ALBERTA ENGLISH
RUTH ETIENNE
MARGARET EVANS
HENRY FETZER 32
DANIEL FLEMING
MARIE FORD
PRISCILLA FOX
CATHERINE FRIEDERICHS
ALBERT GADOMSKI
TREVOR GARDNER Deceased
PHYLIS GILLICE

ISOBELL GOLDIE
FRANCES GOODSELL
REESE GORRIS
OPAL GRAY
LESLIE GREEN
TAYLOR GREEN
DEAN GRIGGS
JOHN HALL
MAENARD HALL
MARJORIE HELMS
HOWARD HILLIS
BETTE HOOD
THOMAS HOPKINS
HELEN HOUSTON
CATHERINE HOWELL
HARVEY JOHNSON
WILSON JONES
BETTY KERR
MYLES KINGSLEY
JOHN KIRSCH
WILLIAM KORELL 32
COURTNEY LACEY
GLADYS LAFLAM
STANTON LANGSDORF 32
MARTHA LARKIN
JANICE LARNER
HAROLD LARSON
WILLIAM LAWSON 33
EDNA LEAVITT 32
BETTY LESLIE
ROBERT LIECHTI
JEFFREY LITTLEBOY
WILLIAM MacBETH
EILEEN MacMASTER
WILLIAM MANN
FERN MARTIN 32
HORACE McBURNIE
LUDWIG McCREA
SCOTTY McDONALD
WINTHROP McSPARRAN
IRENE MEGINNES
FRANK MERRYMAN
MARIE MORRISON
WALLACE NAU
HUGH NELSON
EVERETT NICHOLSON
STELLA NORTON — Deceased

ALLEN O'BRIEN
WILLIAM PAYNE
MARVIN PEARSON
HUBERT POPENOE
HOMER POWNALL
RICHARD PUGLESI
JOE PUTNAM
JOSEPH RABB
MARJORIE RAND
PAUL REICHERT
EMMET RIES
LOIS ROBBINS
RUTH ROCKWOOD
FUMIKO SAMESHIMA 32
HARRY SCOTT
TERESITA SELMA
HENRY SIEWERT
ESTEL SITZE
MARJORIE SMITH
STANLEY SMITH
WILLARD SMITH
HELEN SOMMER
HELEN SPELTS
VIVIAN STEELE 32
RAY STOCKMAN
MILDRED STONER
MANAHU TANAKA
HARRY THOMAS
MARGARET THOMAS
MARY TINDALL
VERNE TIPTON
CURTIS ULRICH
JAMES VIVRETTE
JAMES WARE
FRANK WARK
ROBERT WATERMAN
KATHALEEN WEIGHT 32 deceased
DONALD WHYTE
RUTH WILLIARD
GORDON WILLIAMS
LARKIN WILLIAMS
RACHEL WILLIAMS
BETTY WILSON
RICHARD WINDER
RICHARD WINGREN
GERTRUDE WOOD
CLAIRE YEGGE

Was married to Marvin E Lehner UD '33
He says she is 1934

SOPHOMORES

JEANNETTE ADAMS
LUELLA AKINS
MARCELLA AKINS
CATHERINE ALLEN

RUTH ALLEN
KATHERINE ALLEY
JACK ANDERSON
HAROLD ANGERHOFFER

HILDEGARD ARENS
ETHEL ARMOUR
JEAN ATTRILL
CHARLES AVERILL

THOMAS AYERS
HOWARD BACHMAN
WILMA BALDWIN
ETHEL BARHITE

CATHERINE BARNGROVER
MARION BARR
BILL BARTHOLOMEW
DAVID BATTERSON

BETTY BEERS
JOHN BENTON
MILTON BENZICK
RUBY BERGSTROM

GRACE BERKA
MARY BERRY
ELEANOR BIBRA
FRANK BIORN



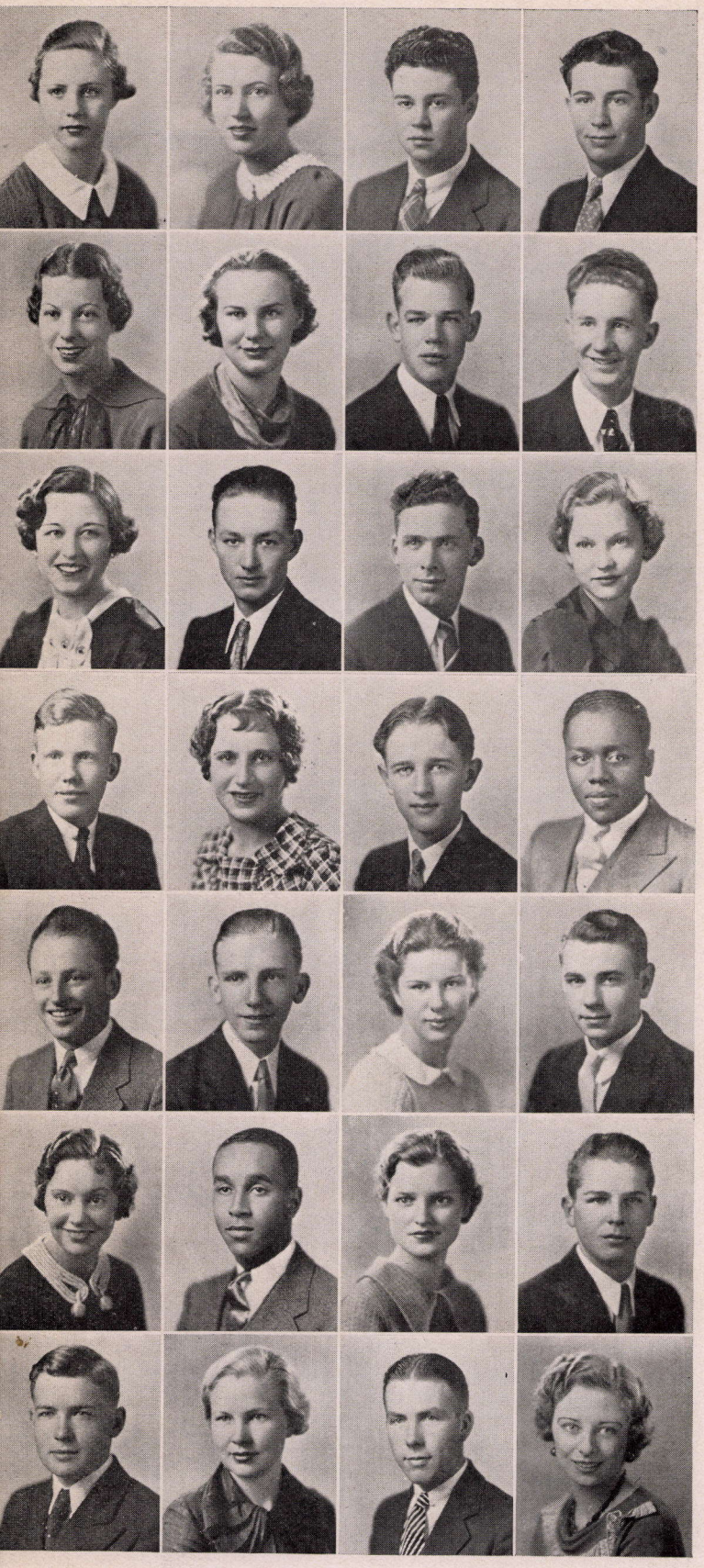

SOPHOMORES

AGNES BLAYNEY
ALICE BLOSSOM
DON BLUSH
HAROLD BOWNESS

NAOMI BOYER
ELEANOR BOYLE
JOE BRADY
LLOYD BRANSTITER

HARRIET BRASS
ARTHUR BREWER
LLOYD BREYER
FRANCES BROCKHAUS

GILBERT BROWN
MADELENE BROWN
PAUL BROWN
ROBERT BROWN

RICHARD BUCHEISTER
VAUGHN BURDICK
KATHLEEN BURDSALL
JOHN BUSIK

SEVERINE CALLAHAN
JOHN CALLIER
EVELYN CALVERT
BOB CAMPBELL

DON CAMPBELL
MAXINE CAMPBELL
GORDON CANNON
VIOLET CAPELLI

★ ★ ★

SOPHOMORES

JACK CARHART
DONALD CARSON
KENNETH CARTZDAFNER
ANNE BELLE CASEBEER

LUELLA CASEY
J. D. CASON
LOIS CHISHOLM
KENNETH COLLINS

ROBERT CORT
RAYMOND COURTNEY
ALLYN COWLEY
GENEVIEVE CREWS

Was Mrs. Lorn L Morgan '34
446-7426 Deceased ?

PERRY CULLEY
MELVIN CUNDIFF
BARBARA CURTIS
NELLIE DANIELS Saville

ROBERT DAVIES
AUBREY DAVIS
BARBARA DAVIS
MARGARET DAVIS

MARION DAVIS
MEREDITH DAVIS
LENORA DEAN
BEVERLY DERKSEN

JAMES DEVONSHIRE
HELEN DIEMER
DORA DIKRAN
MONA DONLEY

★ ★ ★

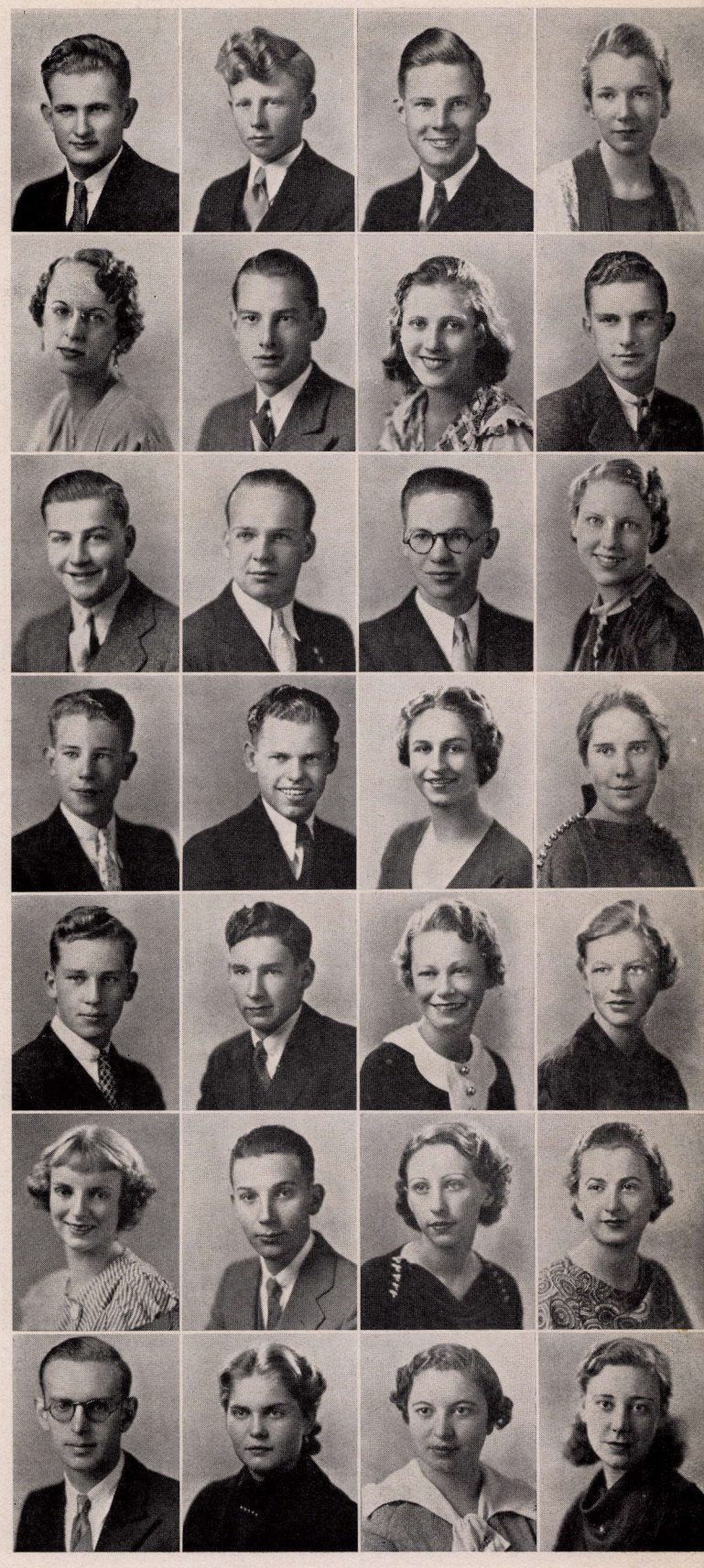



SOPHOMORES

HORTENSE DOUGLAS
GERALDINE DOWNEY
KAY DRINKWATER
MARJORIE DRIVER

VIOLET DUNLAP
LOCY DUTTON
MARGARET ELLERTON
DAVID ELLIS

DOROTHY ELLISON
ANNA ENGSTROM
KENNETH FAGAN
CAROLYN FARRIS

MARGARET FENLEY
HELEN FERGUSON
MILDRED FERRY
MORRIS FINLEY

PAUL FISCHER
CLAIRE FISH
THOMAS FISH
CECELIA MARIA FISHER

TED FISHER
FRED FITZPATRICK
MABEL FITZPATRICK
DELOS FLINT

WILLIAM FLINT
JOHN FLOCKEN
JAY FORRESTER
ROSEMARIE FORRESTER

★ ★ ★

SOPHOMORES

GORDON FOSTER
HOPE FRECHTMAN
EVELYN FREDERICK
MARIAN FRYE

LOUIE GALLEGOS
LAVONNE GARBER
JOSEPHINE GARDINER
ALFRED GARDNER

FRANKLYN GARDNER
MARGARET GEDDES
ELEANOR GEHRIG
HELEN GEORGE

RAY GERHART
LUCY GERTMENIAN
NORMAN GETZ
GRACE GETZIN

ROBERT GINN
FRANK GOBLE
WILMA GODSEY
WYNNE GOING

JACK GOODELL
VIRGINIA GORDON
ALLAN GOTTLIEB
VIRGINIA GOWLAND

NELLIE GRAY
JAMES GREENE
LEONA GRIFFIN
HENRY GREGER

★ ★ ★



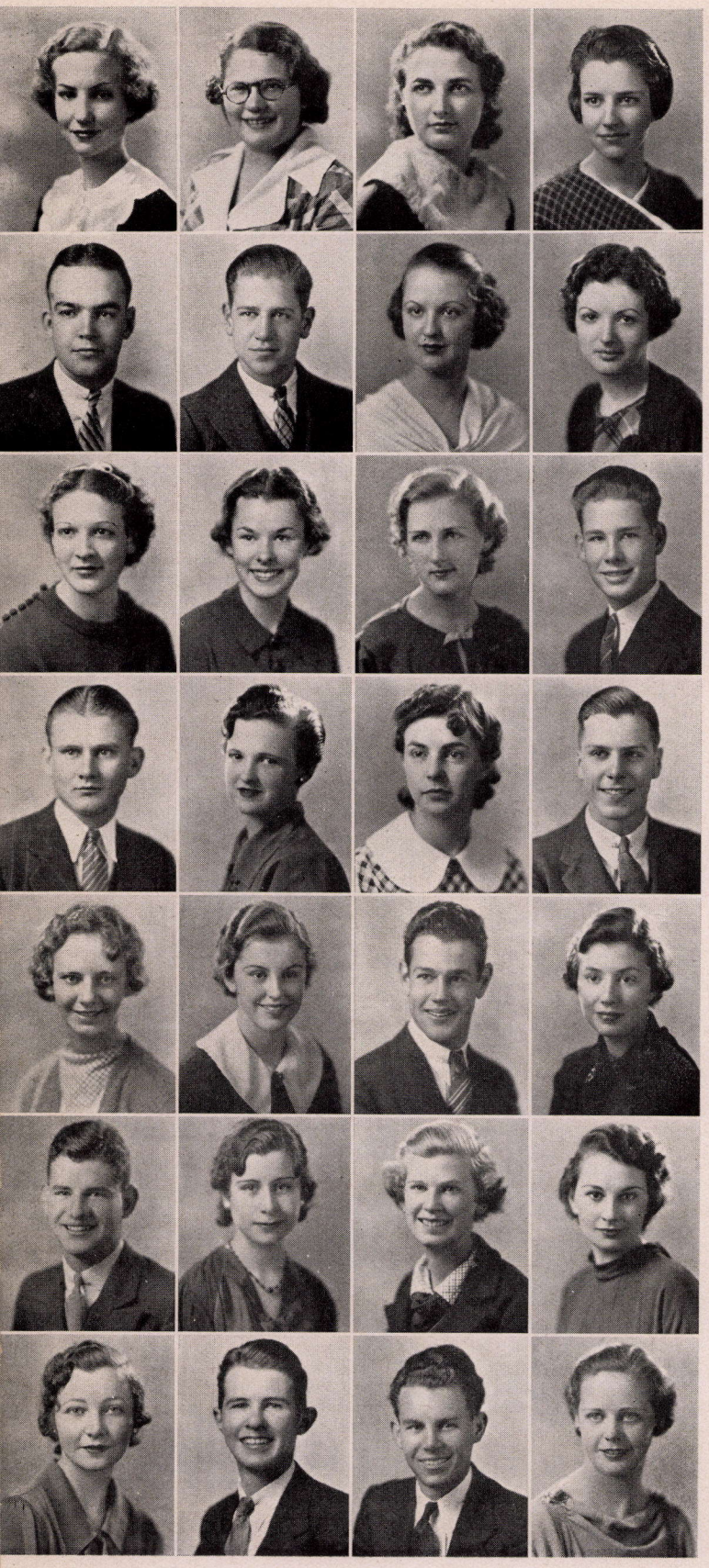

SOPHOMORES

CORENE GRAVES
MARTHA GROTH
MARGARET GRUBB
JANE HADDOCK

LEE HALL
MARCUS HALL
MARGARET HALL
MARIAN HAMMOND

JOSEPHINE HARDY
JANE HARE
ALMA HARRIS
CHARLES HARRIS

CLARENCE HARRIS
MARODIENE HARRIS
ALICE HARTUNG
WILLIAM HATCH

VERA HAWKINS
JANE HAZENBUSH '32 Mrs Robert K Smith
ALBERT HENDERSON
SARITA HENDERSON

JAMES HERBOLD
VIOLA HERRERA
BARBARA HILL
LILLA HILLER

MADELINE HILLIS
HORACE HILLMAN
ROMAINE HIXSON
GERTRUDE HUFF

★ ★ ★

SOPHOMORES

BEULAH HUGHES
HELEN HULTMAN
CATHERINE HUNTER
BOB HURT

LAVERNE HURTER
PATRICIA INGHAM
ADELYNE JAFFE
VIRGINIA JAGGER

GILBERT JANSEN
NONA JENNINGS
SIDNOR JOHNSON
BURL JOHNSON

FRANCES JOHNSON
HELEN C. JOHNSON
ROBERT M. JOHNSON
VERA JOHNSON

ANNA KATHARINE JONES
EDITH JONES
ELOISE JONES
GLADYS JONES

DONALD JORDAN
GERALDINE KADEL
ELIZABETH KAMINSKY
STANLEY KANEEN

ROSA KARPF
CLAIRE KEEFE
MARION KIMBALL
MARGARET KIMMEL

★ ★ ★

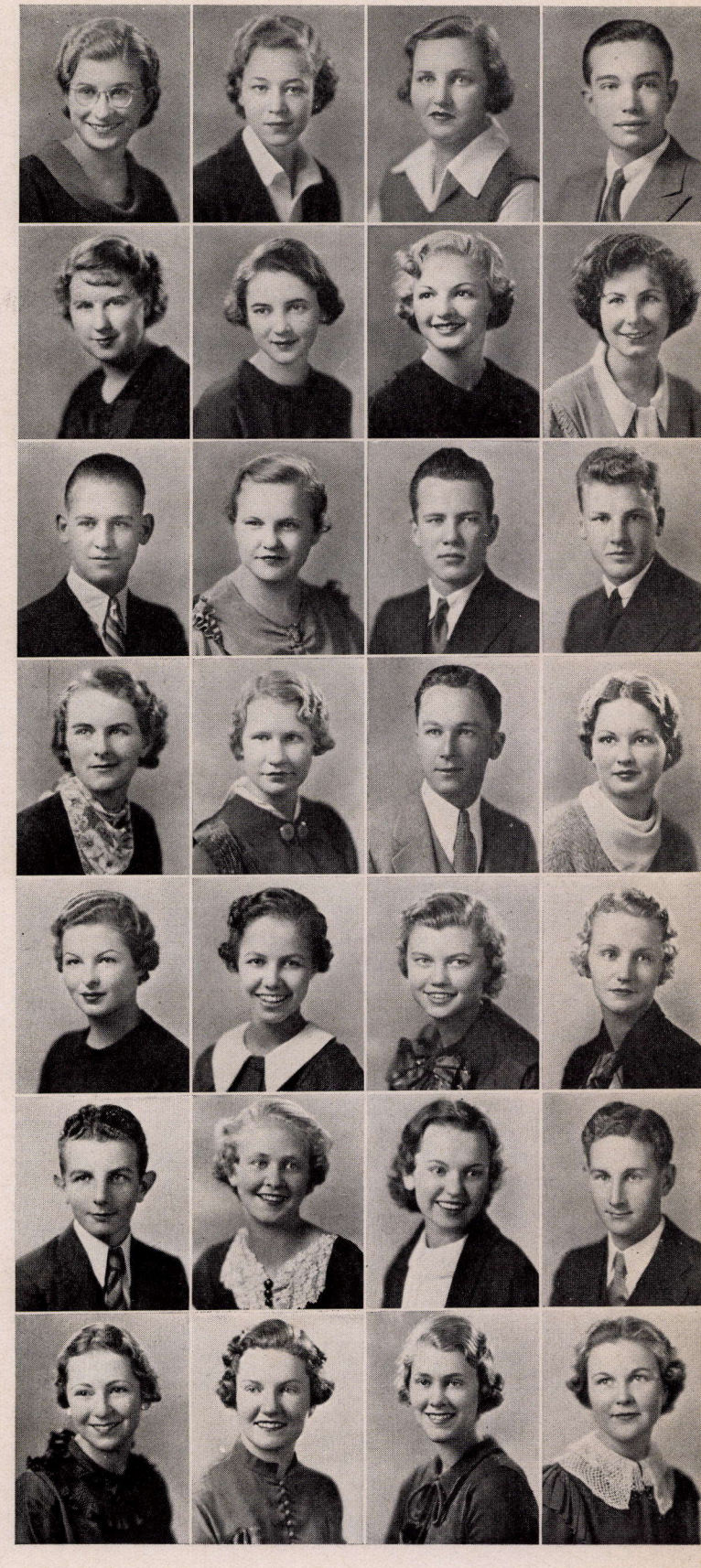

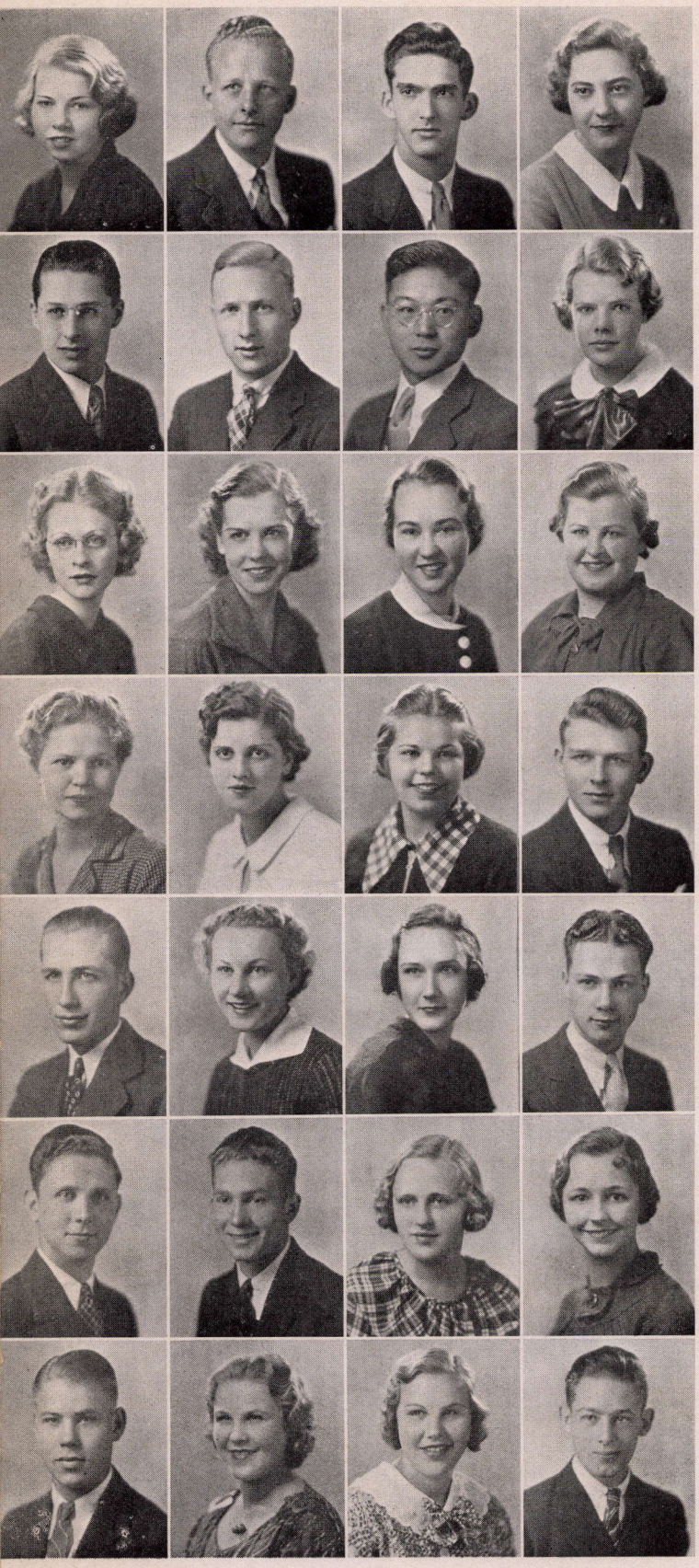

SOPHOMORES

MARY KING
THEODORE KIRK
PAUL KLEIN
MORELAND KORTCAMP

DERWOOD KRAUSE
RAY KUHN
MATSUO KUNIHIRO
MARY LANE

MARY LOUISE LARSEN
ADELINE LAVOIE
ALICE LEMBKE
IRENE LEVEILLE

PHYLLIS LIEPHART
MARY LOUISE LINDLEY
JANE LINGENFELTER
DONALD LINGREN

GEORGE LINK
CARLOTTA LIPKE
BETTY LLOYD
LOGAN LOCKE

JACK LONZO
EARL LORD
VIRGINIA LOVE
VIRGINIA LOVELADY

HAROLD LUNDSTEDT
MARION LUNDSTEDT
MILDRED LUNDSTEDT
DICK LUSK

★ ★ ★

SOPHOMORES

ROBERT H. LYON
BOB McCONNELLY
BARBARA McCULLOUGH
JOHN McDONOUGH

HELEN McMANUS
CHARLOTTE MADISON
ROBERT MAGNUSON
JANIE MANGAN

ROBERT MANNELL
ROBERT MAPLE
ED MARODER
ELWOOD MARTIN

BOB MASONER
JACK MAXWELL
DOROTHY MAYS
MARIAN MAYS

MARY MEHERS
DOROTHY MELENDY
CAROLYN MERRICK
LOUISE MERRICK

BERT MEYER
ALBERTINE MILLER
VIRGINIA MILLER
MYRON MINICH

PHIL MISHLER
PHIL MONROE
THOMAS MONTGOMERY
ROBERT MOORE

★ ★ ★

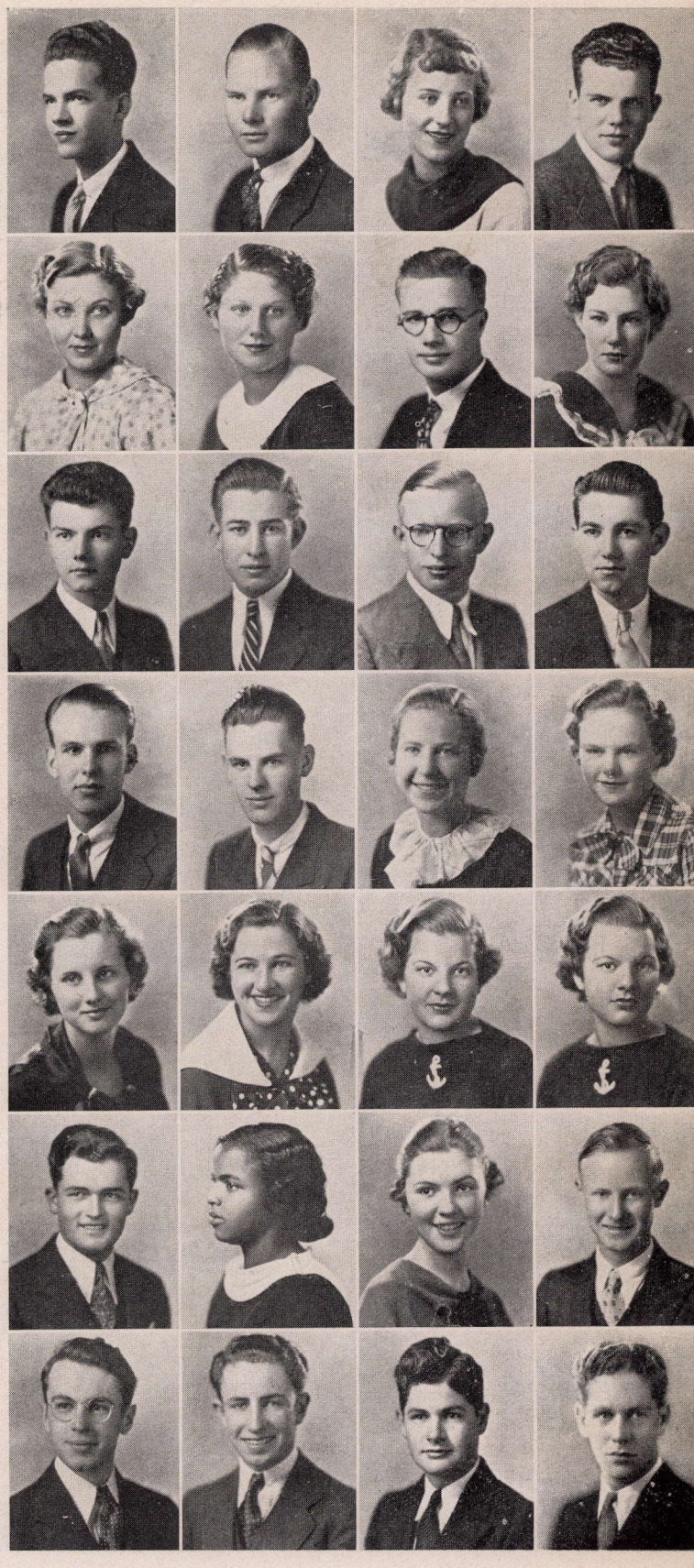



SOPHOMORES

LAURA MORTON
MARY-MARTHA MORELAND
HELEN MORLEY
MARY MORRIS

ELMER MORTON
ARCHIE MURPHY
FRANK MURPHY
MELVIN NEAD

ROBERT NEALE
ARTHUR NEHER
BETTY ANN NEHER
KENNETH NEILL

LEE NELSON
PATRICIA NELSON
RUTH NELSON
DOROTHY NEMEYER

LUCILLE NEVINS
FERN NEWCOME
OQUILLA NEWFIELD
CATHRYN NOBLES

ROBERT OGLESBY
OLAF OHLSSON
NORMAN OLDSON
JACK OSBORN

ROXIE OTTO
JOHN OVERHOLTZER
HELEN PADGHAM
JACKSON PAGE

★ ★ ★

SOPHOMORES

BETH PALMER
JEAN PALMER
MARJORIE PALMER
RICHARD PALMER

ROBERT PALMER
BILL PAPPAS
FRANCES PARKER
GENELLE PASCHALL

MARIE PETERS
HELEN PETERSON Considered 1934
LORRAINE PETSEL
GLEN PETTIT

JULIE PHAIR Considered 1934
MARION PHILLIPS
LESLIE POLLIARD
LOUISE POSPISIL

DORIS POTTER
RUTH POUDER
MARGUERITE RAMAGE
ELINOR RANDALL

DONNA RAYMOND
MILDRED REED
POLLIE REED
DICK REINEMAN

EDITH REYNARD
JAMES REYNOLDS
AMALIA RIASSETTO
CECILE RICHARDSON

★ ★ ★



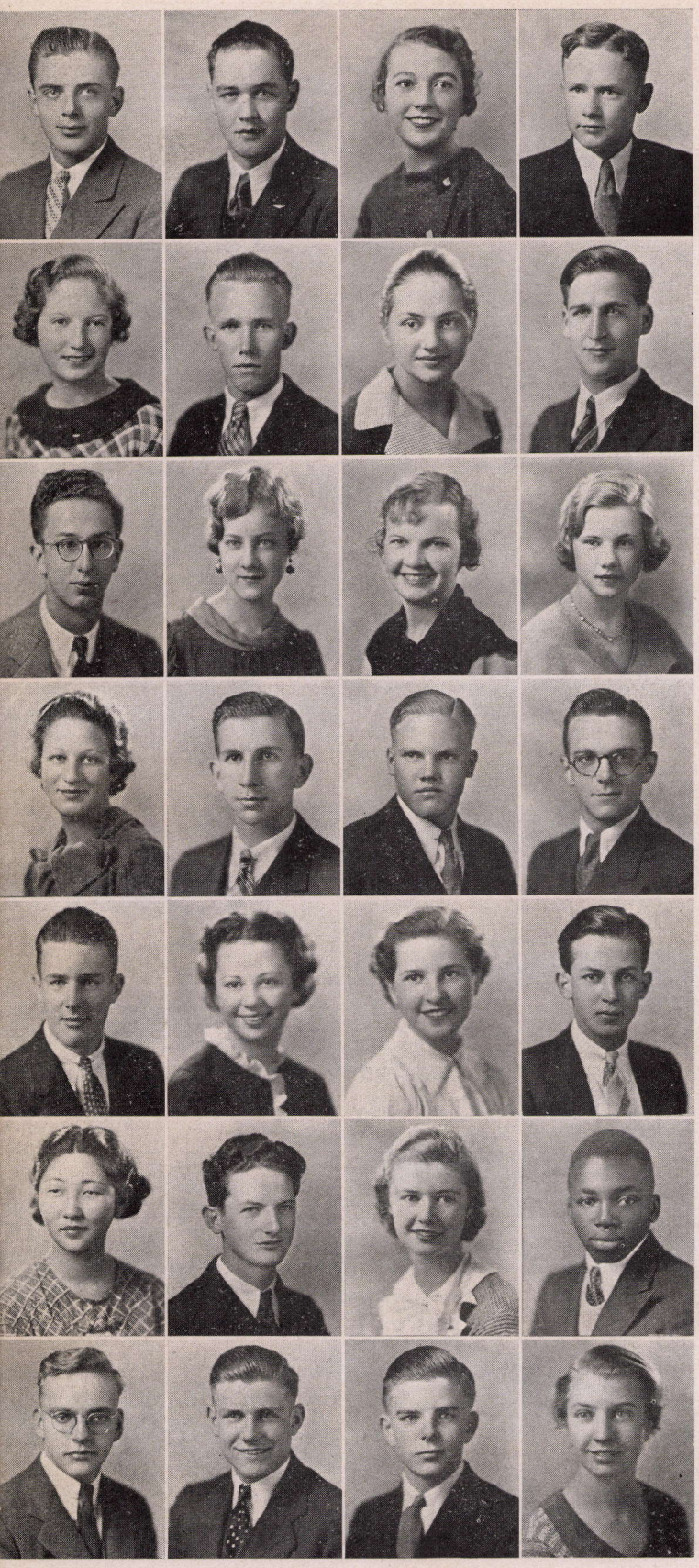

SOPHOMORES

ELLIOTT RIEHL
NORRIS ROBERTS
BARBARA ROBERTSON
HARRY ROBERTSON

ELEANOR ROOBIAN
NEWELL ROWRAY
MARYBETH SACHSE
ERNEST SAILER

ROBERT SCHAETZEL
MURIEL SCHEELE
ALBERTA SCHERFF
MABEL SCHLINGER

RUTH SCHUSTER
STANLEY SCHUSTER
SAM SCHWARTZ
ROBERT H. SCOTT

CHARLES SCOTT
JEAN A. SCOTT
JEAN F. SCOTT
WALTER SCOTT

ANNA SEIKI
GLENN SERRES
CRISTEL SHARP
AUGUSTUS SHAW

HENRY SHAW
ZEE VEE SHAW
HARRY SHELDON
MARY SHERIFF

SOPHOMORES

ADA SHILEY
DOROTHY SHOEBRIDGE
RAYMOND SHUSTER
FORREST SKUTT

MATTHEW SLAVIN
FLORABEL SLEETH
MAIDA SLEIGHT HAWKINS ED
BERTON SMALLWOOD

DOLSON SMITH
ILO SMITH
PAUL SMITH
MARTIN SNELL

VIRGINIA SNIPES
RUTH SOETENS
THOMAS SOMMERVILLE
MARJORIE SORVER

ARZELIA SPENCER
RUTH SPENCER
ELEANOR SPRANGER
LOUISE STAMER

ERNESTINE STANSBURY
LOUISE STAUNTON
Calvin Scott Jr 34 Grove WILLIAM STECKER In Burbank
HAL STEWART

ELTON STIRLING
JEANNE STOLBA
HELEN STONE
VIRGINIA STONE

★ ★ ★





SOPHOMORES

MADELEINE STOUGH
BRUCE STREET
LEO STRELSKY
BEVERLY STRONGMAN

PHYLLIS STRUTHERS
WALTER SUDA
SUE SULLIVAN
JULIA SUMMERS

FERN SWANSON
JOHN TAYLOR
MARGARET THODE
DAVID THOMAS

ISABELLE THOMAS
JOE THOMPSON
BILLIE THOMSON
BETTY THORNTON

LUCILLE THORPE
MARGARET TIESSON
KIMI TOMOYASU
EMMA-JEAN TOPPING

KATHERINE TOWNSLEY
BILL TRERISE
JOSEPHINE TRYON
RANDOLPH TWYCROSS

GEORGE TYLER
J. L. TYSON
SETSUKO UCHIDA
EMILY UCHIYAMA

★ ★ ★

SOPHOMORES

LORRAINE ULRICH
JOHN UNGLES
MARY VAN DUZER
ELEANOR VAN GRUNDY

MURIEL VAN PATTEN
ROSE VAN VRANKEN
KATHRYN VEALE
FRANCIS WACHTEL

BARBARA WADE
HELEN WADSWORTH
JANE WALKER
ANDREW WALTMAN

BETTY WANGERIAN
BARBARA WARD
CHARLES WARD
SARAH WARE

MURIEL WARREN
BERTHELLE WEAVER
DORA WEAVER
HARRIET WEBB

WILLIAM WEIL
BARBARA WELCH
GEORGE WEST
MORGAN WEST

THELMA WESTLING
MARY HELEN WHALEN
CAROL WHEELER
ELIZABETH WHEELER

★ ★ ★





SOPHOMORES

MARY ALICE WHIELDON
NATALIE WHITE
BARBARA WHITNEY
MARGARET WHITNEY

SARAH WIEGEL
LENORE WILCOX
BYRON WILLIAMS
MIRIAM WILLIAMS

CASTLEMAN WILSON
CORINNA WILSON
IRENE WILSON
ROBERTA WILSON

BARBARA WINCHESTER
JOHN WINN
HERBERT WINSLOW
FRANK WOOD

HAZEL WRIGHT
RAYMOND YEARICK
MARJORIE YOUNGBLOOD
BETTY LEE YOST

CATHERINE BARNGROVER
KATHRYN BARTLETT
MARGARET BECKFORD
HARRY CLATWORTHY

BETTY JANE COOPER
BOB LEONARD
EDNA SUMMERS

★ ★ ★

ADDITIONAL GRADUATES

WILBUR AIKIN
FLORA ALLEN
ALBERT ALLEY
JAMES ARMSTRONG
JEAN ATTRILL
GRACE BAILEY
BLANCHE BAIR
STEPHEN BARKER
LAVINA BARTHOLOMEW
KATHRYN BARTLETT
AGNES BASORE
GEORGE BECK
MARJORIE BENTON
BOB BEVIS
CHARMAINE BLISS
FRANK BOWLAND
BERNARD BOYER
HENRY BRAUN
CHERIE BROADBENT
RICHARD BURLEIGH
JOHN BURTT
MARTHA CALVERT
DONALD CAMPBELL
WILLIAM CASEBEER
WESLEY CATLIN
HARRY CLATWORTHY
BILL COFFIN
DONALD COOK
BETTY JANE COOPER
CHARLES CORDRAY
DOROTHY CORDRAY
EUGENE COX
JACK CREAMER
HUBERT CREHAN
MARY ELIZABETH CROFT
BOB CROMWELL
PATRICIA DEWAR
JULIET DOMINE
DORIS DONALDSON
DOROTHY DONALDSON
LANE DORR
EILEEN DOUGHERTY
IRA DUNLAP
LILLIAN EDGERLY
GERALDINE EDMISTON
DELOSS EDWARDS
JACK EISEN
GERALD ELGER
HUGH ELKIN
WALTER ELLIOTT
HERMAN ENGLANDER Sept 1934
ROBERT EQUI
JOHN ESPEY
FRANK FEY
MIRIAM FISHER
CHARLES FINLEY
HOWARD FLETCHER
ALLISON FOLSOM
RAY FOX Sept 1934
CARL FRICKE
PHOEBE FRYE
LYLE GASH
KENYON GEORGE
JACK GIBSON
MANUEL GISWEIN
ROBERT GLASSCO
DORIS GOSHORN
JOYCE GRIMES
BAALIS GRUBBS
JOHN GRUND
IRWIN GUIHAN
HOWARD GWYNN
BARBARA HADFIELD
JEANNE HALVERSON
HOWARD HANES
JANE HARRIS
BARBARA HATCH
BILL HATCH
CROSSAN HAYS
CLARENCE HEINRICH
ROBERT HEMMINGS
CHARLES HENNICK
THORTON HILBORN
PETER HILLIER
ROBERT HINSHAW
MARY HOWE
HERBERT HUGHES
LARS JACOBSEN
RUBY JENSEN
ROBERT E. JOHNSON
VALERIE JOHNSON
PERLE JOHNSTON
HUGH JONES
WILLIAM KAPIC
ELLSWORTH KIERSEY
YURI KONDO
MARTIN KORNGIEBEL
IRVING KORNSTEIN
FLORA KRAUZER
GEORGE KRONMILLER
MAJORIE LAIRD
FRANCES LAND
LAURA LANKFORD
VERNA LANKFORD
JOHN LARSEN
EDWIN LEBAKER
KENDALL LINNE
EDWARD LORD
ROBERT MALSBY
DAVID MANN
CHARLES MANNING
RONALD MATTHEWS
HENRY McCUNE
PATRICIA McGOUGH
LEWIS McKESSON
EARL McKINLEY
LOIS MELIN
CHIYEKO MIKURIYA
SHIRLEY MILKER
GENEVA MILLER
ARTHUR MOODIE
ROBERT MOORE
CHARLES MORELAND
MARY MORGAN
ORLETHA MUNTZ
WILLIAM MURPHY
MELVIN NEAD
FOREST NELSON
LLOYD NELSON
EDWIN NEWBOLD
SHO NOMURA
GURNEY PAULE
GRACE PITCAITHLEY
PETRUSIA POLLGREEN
LUCIA POWNALL
WILLIAM RAPP
GLENN RANDALL
ETHOLA REEDER
RALPH RIDDLE
BILLY ROHRER
ANNE RONNIE
RETHA ROUSSEAU
DICK ROWLEY
ERNEST SAILER
ELSA SAUER
BOB SHAETZEL
RANDOLPH SERVICE
ROBERT SHEARS
DAVID SIEWERT
BARBARA SLINGMEYER
RALPH SLUSSER
JOHN SMITH
JAMES SOETENS
VICTORIA SOLANI
ROBERT SOMMERVILLE
ALBERT SPEHR
EVANGELINE STONE
EDNA SUMMERS
THURSTON SYDNOR
HANAKO TAGASHIRA
DAVID THOMAS
YUJI TAJIMA
KINGO TAKASUGI
JOHN TAKESHIGE
JOHN THOMAS
ROBERT THOMAS
WILFRED THOMAS
JAMES THOMPSON
BILLIE THOMSON
JACK TOLLEFSEN
GEORGE TRIMBLE
MILTON VALOIS
JOHN VAN ETTEN
DAVID WARK
BILL WATSON
DON WEITZEL
SCOTT WHISTLER
ALBERT WING
ARTHUR WILSON
LOUISE WOOD
LEWIS WOODCOCK

Edwin Scott Jr.
Listed with 34 but
was Feb 35 ± Included here

★ ★ ★

PASADENA CAMPUS

NURSES

DIRECTORS



Left to right: Mrs. D. D. Sledge, Miss Ethelyn Peterson, Miss Alice Henniger, Miss Lorena Craig.

"Forward always" is the keynote of the curriculum for nurses. The completion of a year of scientific background at Pasadena Junior College is but the first step in an increasingly well-rounded program of classes which run parallel with the practical experience obtained at the Pasadena Hospital. The basic course covers 28 months, individualized for each student, including service in medical, surgical and obstetrical wards and general nursing care; for three valuable months the operating room is the focal point. In the diet-kitchen, the nurses plan and prepare special diets; and in the surgical dressing rooms, wound dressings receive attention. An introduction to public-health nursing is experienced at the Pasadena Dispensary, experience in communicable diseases at the Los Angeles General Hospital, and in pediatrics at the Hospital for Children.

STUDENT COUNCIL



Left to right—Top row: Helen Jeffrey, Maybelle Johnston, Mildred Washburn, Mrs. D. D. Sledge; Front row: Nevart Rejebian, Leila Frost, Medelene Barker, Ruth Elder.

Off duty, student nurses discard cap and uniform and turn to lighter pleasures. Early fall brought a jolly treasure hunt with ingenious clues and hiding places. While ghosts walked abroad, popcorn and apple-ducking held sway at a fireside Hallowe'en party; after sewing and shopping for a needy family, the nurses gather on Christmas Eve around their own tree to watch for the visit of St. Nick. In January, at a candle-light service, the probies made their customary pledges and recieved their caps. St Valentine's day was the occasion for a spring formal and with June came the usual series of social affairs which culminated in the solemn ceremonies of commencement.



★ ★ ★

NURSES' LIFE

1. THE ANATOMY OF STUDY
2. NURSES GATHER IN A SPARE MOMENT
3. GOING ON DUTY
4. TWO FRIENDS OF CHILDREN
5. PROBIES DON THEIR CAPS
6. ALMA MATER'S ENTRANCE

CLASSES



Left to right—Top row: Frances Cadwell, Wilma Schroeder, Mildred Washburn, Frances Seyler; Front row: Madelene Barker, Ruth Elder, Evelyn Groves, Leila Frost, Marjorie McOuat.



Left to right—Top row: Ione Kamann, Winifred Wilcox, Katherine Taylor, Marcia Groch, Maybelle Johnston, Roberta Freeman, Lilla Neubrand; Second row: Maxine Quent, Helen Seulke, Betty Reed, Avis Reich, Betty Honsberger, Dorothy Sprague, Ingrid Hansen; Front row: Elnora Wright, Florence Stone, Anna Shiells, Naomi Prigmore, Carrie Sidwell, Frances Purdy, Betty Weston, Vera Thurman; Additional member: Ruby Sitze.

GRADUATES

JULIA ANDERSON
JANE ARMSTRONG
INA BACH

LENORA BENEDICT
MAY DAVIDSON
ALTA ELIASON

RUTH GUSTAFSON
BEATRICE LIVINGSTON
MARY NEWCOMER

ALBERTA PARKINS
NEVART REJEBIAN
DOROTHY SLOSS

★ ★ ★



W E R E M E M B E R

Miss Alice Hastings	September 20, 1934
Agnes Sousley	December 22, 1934
Geraldine Williams	January 20, 1935

ACKNOWLEDGMENTS

The staff of the 1935 Campus wishes to thank the following persons for the part they played in solving many of the problems encountered during the publication of volume seven: Mr. Ralph Bergsten, Times-Mirror Publishing Company; Mr. L. W. Gentry, Mr. James Howlett, and Miss Katherine Novak, Howlett Studios; Mr. Walter Hubbell and Mr. Frank Scott, Photo Engravers; Mr. Roy Botsford, Zellerbach Paper Company; Sherwood Mark, Photographer; and to Dr. John W. Harbeson, Principal; Mr. James P. O'Mara, Mr. John Anderson, Miss Catherine J. Robbins, and Miss Ida E. Hawes, Deans; Mr. Walter E. Wilcox, Financial Adviser; Mrs. Mabel White, Messages; Mrs. Lucille Barrington, Graduate Records; Mr. Earl Holder, for courtesies in regard to bookstore space; and Mr. William Kingan, Mr. Charles Ray, and Mr. Robert Scheewe, Pasadena Junior College Press.

INDEX

A

Abracadabra 116
A Cappella Choir 48
Acknowledgment 252
Activities 24
Administration 6
Aeolian 117
Aesculapian 79
Albibetes 118
Alpha Gamma Sigma 70
Alphometa 119
Amphion 120
A. M. S. 20
Archery 211
Areopagites 121
Aero Tech 80
Athletics 142
Attica 81
A. W. S. 21

B

Baccalaureate 122
Band 44
Baseball
  Lower Division 183
  Upper Division 179
  Women's 208
Basketball
  Light Weights 167
  Lower Division 164
  Upper Division 161
  Women's 206
Bauble and Bells 82
Beta Phi Gamma 74
Bible 83
Big "P" 84
Board of Education 8
Board of Representatives . . . 13
Bryddofeth 85

C

Cabinet 14
Campus 28
Campus Reflections 50
C. D. Y. 86
Chess 87
Chronicle 30
Civil Tech 88
Clio 89
Contents 5
Cosmopolitan 90
Court 15
Cross Country 190-191
C. S. F. 71

D

Deans 10
Department Chairmen . . . 11
Delta Psi Omega 76
D. S. R. 123

E

Elijah 49
Engineering 91
Epicomega 92
Euterpeans 93

F

Filogian 124
Football
  Intra-mural 195
  Light Weights 156
  Lower Division 150
  Upper Division 145
Forensics 41
Forestry 94
Foreword 4
Freshman Council 19

G

"Gloria" 43
Golf 187
Graduates 212
  Nurses 249
  Seniors 214
  Sophomores 227
Gunaike 125

H

Harbeson, Dr. John W. . . . 9
High Point Winner 201
Hockey 204
Honorary Clubs 66

I

Intra-Mural Winners . . 196-199

J

Junior Council 17
Junior Lions 95

L

La Filipina 96
Lancers 22
"Leave It to Psmith" 38
Life Section 50

M

Magnatura 97
Mast and Dagger 68
Men's Glee 47
Men's Sports 144
M.O.S. 126
Music 42

N

Newman 98
Nom de Plume 99
Non-Commissioned Officers . . 100
Non-Restrictive Clubs . . . 78
Nurses 244-249
Nysaeans 101

O

One Club 127
One-Act Plays 33
Orchestra 45
Organizations 64
O. S. F. 128

P

Pamphile 129
"Passing of the Third Floor Back" 36
Phatian 130
Phenix 131
Phi Rho Pi 77
Philatelic 102
Philothian 132
Phrenocosmia 133
Pi Delta Kappa 75
Players Guild 103
Publications 26

R

Restrictive Clubs 114
Restrictive Interclub Council . 115
Riding 207
Rifle
  Men's 195
  Women's 209
Rostrum 134
Rugby 194

S

Sci-Math 104
Senior Council 16
Senior Graduates . . 214-226
Sequoia 135
Shield and Eagle 72
Silver Screen 105
Sophomore Council 18
Sophomore Graduates . . 227-243
Sorelle 136
Spartans 23
Speech Arts 32
Speedball 205
Student Body Presidents . . 12
Superintendents 8
Swimming
  Men's 192
  Women's 210

T

Tennis
  Men's 188-189
  Women's 209
The Club 137
Theta Gamma Sigma . . . 69
Tioga 138
Tome 106
Track
  Light Weights 176
  Lower Division 173
  Upper Division 170
Triple J 107
Triple S 108
T-Square 109
XXVI 139

V

Verse Choir 40
Vo-Mag 27

W

W. A. A. 110
Water Polo 193
We Remember 251
Westminster 111
Women's Glee Club 46
Women's Sports 200
Women's Varsity . . . 202-203

Y

Y. M. C. A. 112
Y. W. C. A. 113

Z

Zama 140
Zeta Gamma Phi 73
Zyro 141

★ ★ ★

PRINTED BY THE
PASADENA JUNIOR
COLLEGE PRESS