

40

JUNE PATOCCHI

Josephine and Doug
"

Ruggan

Paula
Lamona and
Bette Archy

Lillian Palucci
Kitty

Chim
Gard

Lucille

Barbara Anderson

Olive Douglas
"41"

Fred Howell

Silvio Stefanoni

Vernice Denni

Ella Barnes

Jenna

Harry Martin

Fred Martin
Virginia Metcalfe

Paula
Mero

Maurice Altman

THE . ENTERPRISE

PETALUMA HIGH SCHOOL

PETALUMA, CALIFORNIA

JUNE • 1940



THE minutes drag on weary hands through the classes from 8 to 3, with occasional assemblies or student government group meetings to break the monotony of the daily routine. The following pages depict life at school from the first sleepy 8 o'clock class to the liberating 3 o'clock bell, which marks the time for extra-curricular activities.



AUGUST:

28—School opened.

SEPTEMBER:

6—Assembly, Whistling Novelties.
7—Assembly, Polish Situation.
7—Big-Little Sister Party.
12—G. A. A. Initiation.
15—First Boys' League Meeting.
18—Assembly, Variety Show.
21—First Girls' Club Meeting, New Talent Program.
26—Big-Little Sister Party.
28—Boys' League, Motion Pictures.

OCTOBER:

3—Student Body Meeting.
3—First Honor Society Meeting; Election of Officers.
5—Honor Society Luncheon.
6—Mr. Dill, the Potter.
19—Girls' Club Meeting; Mrs. Facer, "Hawaii."
25—Mrs. Viola Sweet.
26—G. A. A. Circus.
27—C. S. F. Convention at Treasure Island.
30—Assembly, Chief Eagle Wing.

NOVEMBER:

6—Girls' Club, Dr. Wieman.
6—Boys' League, Dr. Wieman.
8—Assembly, Operatic Tenor.
8—Assembly, Armistice Day Program.
16—Girls' Club, Thanksgiving Play.
27—Assembly, U. C. Deputations Team.
30—Assembly, Teaser for School Play.

DECEMBER:

7—Girls' Club, Christmas Program.
11—Assembly, Dutch Humorist.
13—Student Body Election for Spring Cabinet.
15—Assembly, Christmas Program.

JANUARY:

8—Assembly, Captain Art Hook.
15—Assembly, Installation of Spring Cabinet.
18—Girls' Club; Miss Olivi, "Italy."
25—Class Day.

FEBRUARY:

5—Assembly, Archery Demonstration.
21—Assembly, Washington's Birthday Program.
28—Assembly, Dr. Hubert Phillips.

MARCH:

15—Assembly, Dramatics Class Play.
18-25—Spring Vacation.

APRIL:

3—Assembly, Jack Major.
4—Boys' League, Lieut. H. C. Smelser.
8—Assembly, Mr. and Mrs. Mason.
9—Speaking Contest Finals.
12—Assembly, Builders of Tomorrow.
15—Assembly, Jack Grover.
19—Press Conference at U. C.
23—Assembly, Brother Leo.
22-26—Education Week.

MAY:

1—Assembly; Mr. Gable, "Cosmic Rays."
3—S. B. Meeting, May Day.
6—Exchange Program.
13—Assembly, Orchestra and Band.
15—Election of Fall Cabinet.
16—Girls' Club Fashion Show.
20—Installation of Fall Cabinet.
29—Auction Sale.

JUNE:

4—Enterprise Out.
6—Commencement Exercises.

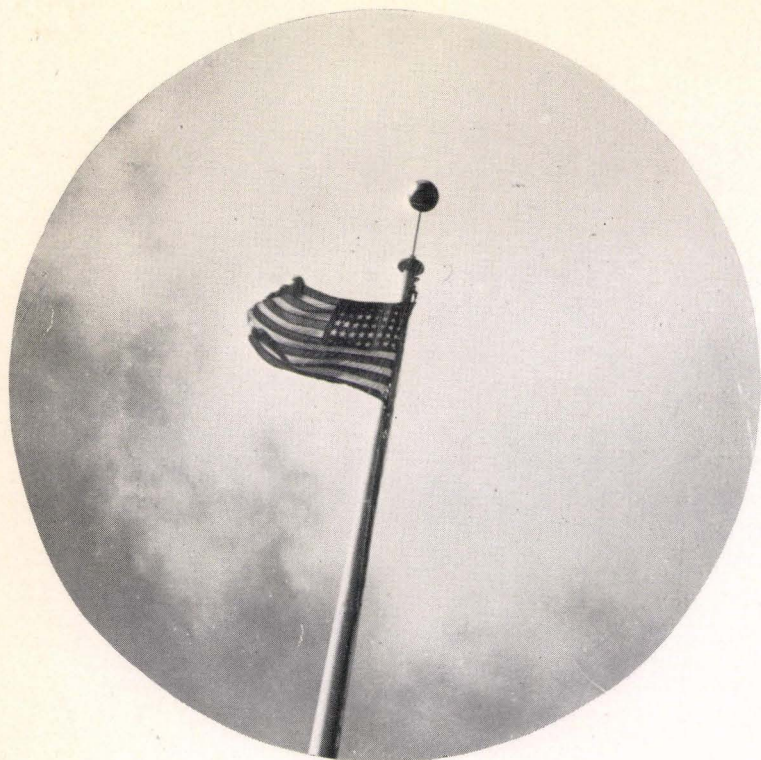

F O R E W O R D

We have chosen "Around the Clock" as the theme of this year's annual and have set our clock to tick off the hours in five divisions: the regular school day, from 8 o'clock until 3; the sports and extra-curricular activities, from 3 until 6; the school deserted, from 6 until 8; the night events, from 8 until 12; and the dreams of what will come on the morrow, from 12 until 8.

We hope that you will relive the joyous hours spent in P. H. S. as you go "Around the Clock" with us.



ADMINISTRATION



SUPERINTENDENT'S MESSAGE

Look about you, and you will discover that the world is full of confusion and turmoil. Abroad, empires are tottering, and at home there are problems of labor, production, and unemployment. These conditions bring about a feeling of insecurity. Life seems more complex and uncertain than it did to your parents when they were your age.

If you are to have peace and happiness, you must barricade yourself against these problems. As the clock represents continuous time, so must your protection be twenty-four hours of the day. Cultivate constant health, obtain all the knowledge possible, search for the truth, and steady yourself by faith in God. Let these be your cloak of protection, and you will be amply rewarded for the effort put forth to secure them.

—DAVID M. DURST.

MY MESSAGE TO YOU

There are some people who have no regard for time, and ultimately find themselves in the ranks of failures. They are always late and they stay too long, thus upsetting not only their own lives but the lives of those around them. The reason for this is, as psychologists have explained, that they are pronounced egotists, or at least exceptionally egocentric—so intent upon their own little interests that the world goes by and they are left stranded and somewhat bewildered, wondering why they are so badly treated. What they cannot understand is the fact that most of their time is spent in an utter disregard for other people and in pursuit of their own whims and fancies. As the clock goes 'round, we should strive to live each minute fully, and to live one minute at a time. Around the clock, our time should be carefully budgeted—time for work, time for reverent worship, and time for play. If we so budget our time, we shall have a due respect for the passing moment and live most fully an abundant and balanced life.

—ELLIN TRUEBLOOD.



FACULTY

(IN ORDER OF APPEARANCE)

MILTON C. AXT, A.B., B.S.
English, Sports, Counselor,
Dean of Boys.

FLORENCE JENSEN, M.A.
English, Counselor.

MARTHA ALLEN, M.A.
Spanish, Trojan, Enterprise.

GEORGE HATFIELD, A.B.
Orchestra and Band.

DOROTHEA SWANSON
M.A. History, German,
Head Counselor.

GERTRUDE GOODRICH
Art, Art Supervision.

AGNES BRAVO, A.B.
Harmony, Choral, Music Ap-
preciation, A Cappella Choir.

ENID A. OLIVI, M.A.
English, French, Dramatics.

CATHARINE DUGGAN
A.B. Civics, History, Coun-
selor, Senior Class Adviser.

MILDRED HERRICK, M.A.
English, Librarian, Counselor.

EDITH HOAG, B.L.
Stenography, Typing, Office
Practice.

ESTELLA SMITH
Household Science, Continu-
ation.

HAZEL ALLEN, A.B.
Typing, Counselor.

A. B. WAY, A.B., M.A.
Penmanship, Spelling, Com-
mercial Subjects.
School Treasurer.

ALICE FACER
Household Art, Management
and Science.

ANITA KORTS, A.B.
History, Economics, Counsel-
or, Sophomore Adviser.

GEORGE INGELOW, M.A.
English, History, Counselor.

MYRTLE BROWN, A.B.
English, Dean of Girls,
Counselor.

PERCY DAY, A.B.
Mechanical Drawing, Physics,
Applied Science, Traffic.

WILLIAM L. BLALOCK, A.B.
M.S. Chemistry, Track.

HARLAN REYBURN, A.B.,
M.A. Geometry, Trigonom-
etry, Tennis, Counselor.

ELIZABETH DADISMAN
A.B., M.A. Biology.

NORENE CAMPBELL, A.B.
Biology, Honor Society.

BARTON REARDEN, B.S.
Agriculture, Counselor.

FRED JAEHNIG, A.B.
Business Arithmetic, Coordi-
nator and Attendance Officer,
Counselor.

BERT HEWITT
Woodshop, Senior Legion.

JOHN SCHUSTER
Boys' Physical Education.

ALETHA OLMSTED, A.B.
Girls' Physical Education.

W. L. NORTON, B.S.
Agriculture.



STUDENT BODY...

CABINETS

Such ready, willing, and able cabinets . . . Sponsored exchange programs with neighboring schools . . . Establishment of policy of keeping halls clear . . . Improvements in boys' and girls' recreational rooms . . . Maintenance of monthly North Bay League presidents' meetings . . . Enjoyable and educational student body meetings . . . Cabinet social events, progressive dinners, excursions to San Francisco, and visits to the Fair . . . Both groups merry, active student representatives, efficient in carrying out their duties.



Carmody, Markusen, Peck, Corbin, Scheel, Acorne, Dondero, Bundesen, Heikell, Howell.



Noriel, Markusen, York, Adams, Matzen, Carmody, Ascherman, Lewis, Bundesen, Heikell, Moller.

FALL

Jack Acorne.....	President.....	Mervyn Carmody
Mervyn Carmody.....	Boys' League.....	Eddie Noriel
Anna Markusen.....	Girls' Club.....	Anna Markusen
Douglas Corbin.....	Secretary Finance.....	Donald Adams
Stanley Peck.....	Secretary Citizenship.....	Harvey York
		Sam Miyano
Fred Howell.....	Secretary Boys' Athletics.....	Russell Moller
Helen Heikell.....	Secretary Girls' Athletics.....	Helen Heikell
Barbara Dondero.....	Social Secretary.....	Margie Ascherman
Jean Scheel.....	Recording Secretary.....	Marie Matzen
Russell Bundesen.....	Enterprise Editor.....	Russell Bundesen
	Trojan Editor.....	June Lewis
		Margaret Hughes

... GOVERNMENT COMMITTEES

Great applause in assembly for receivers of blocks, letters, stars, given to deserving students by the Awards Committee . . . Boys strut proudly with their emblems . . . Girls just as pleased, though less ostentatious.

AWARDS—Moller, Mr. Schuster, Howell, Miss Olmsted, Heikell.



Members of Finance Committee show perplexed looks when balancing budget . . . Campaigns waged for student card sales . . . Busy Mr. Way continually writing out checks to pay bills.

FINANCE—Mr. Hewitt, Nielsen, Corbin, Koch, Mr. Way, Petersen, Adams.



Points for general ability, attentiveness and attitude added by Citizenship Committee to distinguish privileged students . . . Pupils gloat over cards . . . Make frequent use of them.

CITIZENSHIP—Holm, Black, York, Behrens, Picco, Mr. Day, Jensen.



Demerits handed out right and left by the Merit Committee . . . Students minimize importance of that little white slip sent to Papa, while merit rating takes a big nose-dive.

MERIT—(Upper) Bravo, Olsen, Byce, Miss Hoag, Scott. (Lower) House, Church, Halter, Miyano. Not pictured, Mr. Jaehnig, Petersen.



WE DO THIS . . .

(1) Well, the bicycle brigade has arrived safely. (2) Stanley and Avivah engrossed in a chemistry experiment. Don't we all just love good old chemistry? (3) Our two disabled friends, Steve Mezzera and Melvin Rohde. What's the matter, Mel—bashful? (4) What's up? Little Harold, working so-o-o hard, counting ballots. (5) Wes. Lasher, saying in effect, "Ho-hum, school's so boring." (6) "One gram of H₂O at 1 degree centigrade . . ."—Mr. Day works out a difficult physics problem. (7) P. H. S. "Old Faithful" from the other driver's viewpoint, always in shape to transport us to and from school. (8) Last fall's cabinet initiation, and '39 Enterprises out—all in one day. (9) Something's funny—Murray's and Fred's faces show that they are enjoying it. (10) Don't concentrate too hard, Mr. Reyburn. It will come out all right.



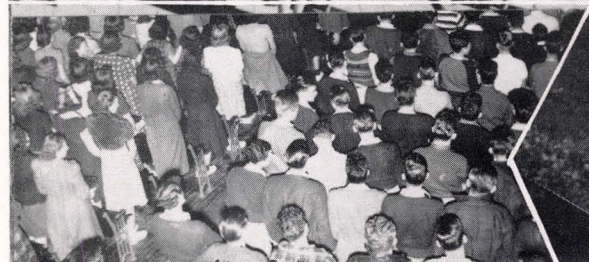

(1) Yell leaders Corbin, Gow and Riggo have a nice ride in the Armistice Day Parade. (2) "Smile for the birdie." (3) "We were absent the day class pictures were taken, so here are our faces." (4) Busy librarians—Anna, Helga, and Loretta. (5) Whew! Even Mr. Axt took his English class out on the lawn that hot day. (6) "We were absent, too." (7) "What's your name?" June asks for class picture identifications. (8) Our band forms a P on Big Game Day. (9) Waiting to be seated at assembly. (10) "Woe is me! It's too hot for us, too."

... IN SCHOOL

HONOR SOCIETY



Front Row (left to right)—E. Olsen, B. Brugge, I. Graff, E. Tunzi, M. Yamasaki, M. Saccato, L. Olsen, H. Lundgren, A. Nella, J. Nakano, D. Swanberg, C. Purvine. Second Row—E. Rasmussen, J. Forbes, E. Mahoney, D. Cochrane, M. Ascherman, B. Nauert, J. Lewis, B. Jepsen, P. Norfolk, P. Holm, M. Nelson, M. Hughes, S. Gregg. Third Row—E. Bravo, M. Anderson, N. Vannucci, A. Finkelman, K. Bell, D. Legarreta, J. Boysen, D. Manhold, V. Westertorp, L. Sather, M. Starkey, N. Bruhn. Fourth Row—V. Woropaieff, M. Cochrane, S. Klebanoff, B. Dye, M. Senn, L. Bolla, N. Fishman, R. Koch, J. Carothers, A. Hedin, T. Purcell. Back Row—A. Behrens, D. Campbell, L. Shaw, L. Bartelt, J. Acorne, H. York, F. Howell, H. McKinstry, D. Corbin, A. Peoples, J. Badenhop.

HONOR SOCIETY CABINETS

FALL		SPRING
Leroy Shaw.....	President.....	Leroy Shaw
June Lewis.....	Vice-President.....	Allan Hedin
Margaret Saccato.....	Secretary.....	Elaine Bravo
Richard Koch.....	Treasurer.....	Dalbert Campbell

Local and state honor societyites, so-called 400's of P. H. S. . . . Very industrious and efficient officers of both semesters . . . Regular monthly meetings . . . Social gatherings at luncheons . . . Christmas party . . . Former honor members visiting school . . . Interscholar get-togethers . . . Convention at Marysville . . . At least half the members distinguish themselves as active participants in sports, student government, and social activities . . . A very happy-go-lucky group, interested in all school affairs . . . "A serious-minded, yet fun-loving group—one of the best with whom I have had the opportunity to work," says the efficient, hard-working sponsor, Mrs. Norene Campbell.

LOW SENIORS



Front Row (left to right)—N. Gossage, V. Everett, L. Petersen, M. Plank, J. Munroe, E. Zagerman, D. Amaral, N. Rosseton, M. Ramacciotti, P. Silveira, A. Nella, H. Guthrie. Second Row—V. Pereira, J. Berger, M. Arfsten, J. Veronda, E. Bravo, M. Anderson, N. Vannucci, D. Bransen, N. Duffy, F. Raney. Third Row—H. Ramacciotti, R. Heller, H. Johnstone, B. Dye, A. Church, J. Ralston, L. Cardwell, E. Noriel, G. Miles, K. Keller, L. Goree. Back Row—J. Anderson, G. Simmons, R. Fields, E. Rosseton, J. Milne, D. Kresky, J. Schwartz, J. Sabaca, T. Snygg, R. Lawson, H. Metcalfe, L. Anderson.



Bransen, Cardwell, Raney, Rosseton, Nella, Goree.

President	Frank Raney
Vice-President	Lorin Goree
Secretary	Dorothy Bransen
Social Secretary.....	Alice Nella
Boys' League Representative.....	Lawrence Cardwell
Girls' Club Representative.....	Norma Rosseton

Future high seniors very active members—outstanding individuals in sports, Jack Milne, Eddie Noriel, Jack Ralston, Lorin Goree, Frank Raney . . . Faithful traffic member, Henry Ramacciotti . . . Hard-working Future Farmers, George Myles and Henry Johnstone . . . Social secretary of Girls' Club, Jennie Veronda . . . the two inseparables, Elaine Bravo and Marie Anderson . . . Talkative Jack Schwartz, reporter of high school sports to local paper . . . All in all, a promising class of varied interests and talents.



TOP: Front Row (left to right)—I. Graff, M. Bradstreet, M. Bradberry, M. Frati, D. Cunningham, R. Bahm, M. Brodersen, S. Bonas, P. Bordessa, M. Cozad, H. Beffa. Second Row—S. Genazzi, O. Douglas, L. Ahtognini, J. Forbes, P. Burnham, E. Boysen, B. Cluver, B. Baugh, M. Cochrane, S. Gregg. Third Row—L. Figone, B. Evans, L. Friis, A. Christiansen, B. Brugge, E. Barnes, K. Barboni, S. Fishman, B. Bakar, B. Donovan. Fourth Row—J. Carothers, R. Dunaway, N. Fishman, A. Badenhop, A. Cader, B. Dorsett, L. Canton, G. Govaerts, C. Guintoli, G. Fitzgerald. Back Row—D. Fehler, L. Garzoli, B. Goree, W. Anderson, D. Bilbro, L. Evart, G. Berry, L. Brians, H. Ascherman, P. Allena, M. Forman, R. Anderton.

BOTTOM: Front Row (left to right)—D. McEvoy, H. Keegan, V. Merango, E. Mahoney, A. Koontz, T. Kaufman, A. Hamilton, D. Lack, A. Matsumoto, H. Hollingsworth, M. Hughes, G. Hammermann. Second Row—C. Matsuda, C. Maddalena, L. Miyano, E. Lavio, A. Lichau, C. Kurtenbach, E. Olberg, I. Liddle, R. Lyall, A. Johnson, M. Hardie, E. Jorgensen. Third Row—D. King, A. Kawase, E. Mattson, C. Murphy, E. Kolstad, J. Johnson, J. Kind'e, H. LaFranchi, E. Issel, J. Mero, R. Johnson. Fourth Row—B. Milner, R. Koch, L. Hughes, S. Jensen, K. Martin, R. Mattei, S. Klebanoff, R. Heil, D. Mugglestone, L. Mane, G. Knudson. Back Row—T. Mitchell, J. Hanham, B. Lyle, H. McNulty, R. Milner, F. Martin, F. Kramer, K. Henrichsen, J. Hackman, E. Jacobsen, E. Kawaoka.

JUNIOR . . .

Spooky atmosphere for Junior Hallowe'en Dance in October . . . Colorful balloons drifting from the ceiling at a late hour . . . Novel favors of skeletons and monkeys given each student . . . Music by Mel Hein's orchestra . . . Very generous class . . . Presented two lovely floor lamps for school's use . . . Sponsors of beautiful Christmas program, "A Miracle for Mary" . . . Many students show noticeable abilities . . . In the football realm, Louis Hughes, Johnny Hackman, Bill Goree, Bud Skoog, and Bill Naye . . . in track, Freddie Martin . . . in tennis, George Koch, Frank Kramer, James Carothers, and Dare Scott . . . in basketball, Steve Mezzer . . . in baseball, Eddie Kawaoka . . . in F. F. A., George Berry . . . in scholastic records, Edwardine Mahoney and Doris Swanberg . . . in A Cappella, Marie Gossage . . . in general helpfulness, Patricia Talamantes . . . in writing, Margaret Hughes, editor of the Trojan.



TOP—(Front) Brugge, Kaufman, Bravo. (Back) Noriel, Dunaway.
BOTTOM—(Front) Fowler, Tunzi, Rasmussen, Garzoli. (Back) Figone,
Naye, Peck, Klebanoff.

FALL

SPRING

Eddie Noriel.....	President.....	Bill Peck
Roy Dunaway.....	Vice-President.....	Bill Naye
Betty Brugge.....	Sec'y-Treasurer.....	Ellen Rasmussen
Elaine Bravo.....	Social Secretary.....	Elsie Tunzi
Bill Dye.....	Boys' League.....	Sam Klebanoff
Harry McNulty.....	Representatives.....	George Figone
Mildred Arfsten.....	Girls' Club.....	Laverne Fowler
Tamara Kaufman.....	Representatives.....	Valentina Garzoli

...CLASS

TOP: Front Row (left to right)—G. Silcox, D. Waite, H. Sorensen, E. Nissen, D. Swanberg, M. Wade, B. Barron, B. Aretz, V. Cranse, R. Corda, E. Cuppoletti, R. Rodgers, E. Olufs. Second Row—E. Rasmussen, C. Purvine, L. Bolla, Z. Smith, M. Tillin, D. Stornetta, W. Righetti, M. Yasuda, G. Scanagatta, M. Nelson, E. Tunzi, C. Thomas. Third Row—E. Martin, J. Bucholtz, J. Barber, R. Clark, B. Christiansen, E. Baker, M. Nelson, F. Noseschi, V. Rossotti, H. Pieper. Fourth Row—B. Naye, D. Churchfield, D. Bilbro, A. Smith, M. Vyenielo, C. Smith, B. Skoog, R. Anderton, P. Wedel. Back Row—B. Peck, A. Peoples, M. Tomasetti, L. Pfander, R. Ricci, R. Petersen, J. Schoenfeld, E. Shell, B. Symons, F. Young.

BOTTOM: Front Row (left to right)—E. Stengel, A. Finkelman, R. Murphy, S. Rosen, A. Hughes, V. Young, E. Frizzi, L. Webber, A. Newell, J. Patocchi, L. Stefani, J. Jones, P. Talamantes. Second Row—S. Tullett, V. Westerterp, M. Minolli, D. Flower, L. Sather, J. King, M. Petersen, F. Heney, M. Gossage, R. McLean. Third Row—O. Thompson, S. Hall, G. Nitzberg, J. Fuson, L. Fowler, P. Starck, R. Mero, T. Purcell, V. Rose, D. Scott, R. Anderton. Fourth Row—J. Wood, R. Hollingsworth, B. Young, B. Summ, W. Friedel, T. Nella, E. Murphy, R. Thollaug, M. Doelling, J. Durando, B. Del Maestro. Back Row—I. Riewerts, W. Strom, F. Maddalena, E. Henrichsen, K. Hansen, R. Joseph, W. Volkerts, S. Mezzera, G. Figone, F. Volkerts, F. Klemenok, S. Symons, H. Howell.





TOP: Front Row (left to right)—L. Barindelli, N. Christensen, H. Carlsen, L. Donovan, M. Evart, A. Chicano, M. Burke, E. Gaither, A. Center, E. Guernsey, D. Bettinelli. Second Row—E. Bailey, N. Bruhn, R. Bruhn, V. Bolla, J. Boysen, J. Johnstone, E. Bayless, M. Byce, E. Dorsett, K. Bell. Third Row—G. Johnsen, J. Davison, D. DeGroot, E. Bahnsen, L. Dickinson, B. Grewe, K. Furlong, J. Corliss, M. Buss, W. Davis. Fourth Row—C. Bowls, H. Dean, S. Golosman, H. Brownstein, H. Jensen, S. Brody, C. Bonas, E. Johnsen, J. Bloom. Back Row—L. Hill, P. Begley, R. Christie, G. Burbank, H. Bravo, W. Jacobsen, E. Gilardi, R. Chaney, E. Billon, J. Bettencourt.

BOTTOM: Front Row (left to right)—M. Phillips, M. Malone, K. Maffia, D. Petersen, A. Munroe, D. Legarreta, R. Miller, E. Legarreta, G. Maciel, L. McClure, D. Malmgren. Second Row—J. Paula, L. Kruse, D. Manhold, E. Maass, M. Pfander, V. Metcalfe, N. McNeill, J. Kennedy, M. McCapes, S. O'Banion. Third Row—H. Millerick, B. McCoy, V. Menchen, B. Martin, G. Petersen, L. Palucci, J. Nelson, M. Petersen, S. Nakano. Back Row—T. Nichols, B. Maddalena, C. Nelson, D. Pinkerton, C. Kopp, K. Petersen, J. King, A. Plette, H. Petersen.

SOPHOMORE . . .

Sophomores hosts at the second successful dance of the spring season . . . Jitterbugs crowded into one corner . . . Small charms in form of Scotty and bull dogs, and donkeys, dangling from colorful ribbons given each girl . . . Everyone having a wonderful time . . . The green but talented sophs display their talents early . . . In football, Walt Jacobsen, first string varsity player . . . in basketball, Babe Sturla and John Schuster . . . in track, Bob Tresch . . . in music, accordion player Marie Senn . . . in dance, ballerina Patricia Miller . . . in stage lighting, Elwyn Gilardi, Jim Bloom, and Vernon Menchen . . . in honor society, Dorothy Manhold . . . and in school government, Jean Corliss, Edna Mae Dorsett, and Jean Boysen.



TOP: Back—Durando, Young, Spaletta, Volkerts. Front—Sather, Petersen, Corliss.

BOTTOM: Back—Jacobsen, Zimmerman, Miller, Jensen. Front—Boysen, Senn, Dorsett, Carlson.

FALL

Ben Young.....	President.....	Harold Jensen
June Barber.....	Vice-President.....	Evan Zimmerman
Lillian Sather.....	Sec'y-Treas.....	Edna Mae Dorsett
Marie Petersen.....	Social Secretary.....	Marie Senn
Marie Petersen	Girls' Club	Jean Boysen
Jean Corliss.....	Representatives.....	Patricia Miller
William Spaletta	Boys' League	Walt Jacobsen
Fred Volkerts.....	Representatives.....	Glen Carlson

SPRING

...CLASS

TOP: Front Row (left to right)—M. Senn, L. Sharkey, N. Uyeda, P. Runnells, W. Rowan, D. Rodgers, L. Silva, F. Smith, Z. Smith, M. Turner. Second Row—L. Shimizu, H. Vartnaw, E. Soldate, L. Tunzi, B. Anderson, M. Boliou, A. Bertolone, V. Berri, L. Tobin, H. Bundesen. Third Row—R. Bouckhout, M. Tunzi, J. Rose, J. Tuck, B. Weinholdt, L. Sturla, E. Zimmerman, L. Wilson, A. Battaglia. Back Row—V. Sullivan, F. Stommel, J. Suez, B. Stommel, J. Billing, G. Spalding, V. Thomas, D. Allen, G. Arold.

BOTTOM: Front Row (left to right)—G. Fehler, M. Stensby, E. Greiner, D. Carmody, F. Golosman, V. Patocchi, J. Crawford, P. Miller, B. Hardin, D. Keller, R. Fuson, G. Thomas. Second Row—E. Moller, J. Schuster, E. Casarotti, M. Harris, Y. Fadelli, D. York, J. Nunes, H. Murphy, D. Suttie, G. Carlson. Third Row—L. Eckman, F. Mannwieler, H. Peck, D. Weston, R. Michael, B. Howell, B. Tresch, D. Shaw, D. Winn, R. McCapes. Fourth Row—R. Pelten, E. Garloff, G. Gunheim, T. Foster, J. Elvin, J. Larsen, C. Petersen, E. Carr, D. Frese. Back Row—H. Bionda, D. Offutt, C. Cook, J. Corry, H. DeGregory, J. Bransen, J. Carroll, W. Henrichsen, E. Ramos, B. Potter.





Cooperative and ambitious Girls' Club cabinet . . . regular meetings once a month . . . wienie roasts and parties to welcome "little sisters". . . interesting speakers and talent program . . . card and theatre parties for girls of different classes . . . Thanksgiving baskets to needy families . . . delightful Christmas program . . . teas after meetings . . . spring fashion show . . . another very successful and enjoyable year.

President	Anna Markusen
Vice-President	Margie Ascherman
	Loretta Geisendorfer
Secretary-Treasurer	Athena Johnson
Social Secretary	Jennie Veronda
G. A. A. President	Helen Heikell
Class Representatives:	
High Senior	Helen Lundgren
Junior	Marie Petersen, Tamara Kaufman
Sophomore	Jean Corliss, Jean Boysen

An assemblage of different and well-planned programs . . . lecture by consulting psychologist, speaker on opportunities of aviation, discussions of "vocational outlets," sports commentator Ira Blue, Stanford football star Jimmy Coffis all greatly enjoyed by boys . . . films of baseball and golf shown . . . Boys' Club room maintained . . . outstanding accomplishment of the year was dedication of cement bench to the school.

Mervin Carmody.....	President.....	Eddie Noriel.....
James Barron.....	Vice-President.....	Bill Peck.....
Eddie Noriel.....	Secretary.....	Richard Koch.....
Fred Howell.....	Athletic Manager.....	Russell Moller.....
Jack Schwartz.....	Reporter.....	James Carothers.....
Peter Braga, Harvey York.....	Senior Representatives.....	Arthur Petersen, Sam Klebanoff.....
Bill Dye, Harry McNulty.....	Junior Representatives.....	Walt Jacobsen, George Figone.....
Fred Volkerts, Bill Spaletta.....	Sophomore Representatives.....	Glen Carlson, Lawrence Cardwell.....

Mervin Carmody.....	President.....	Eddie Noriel.....
James Barron.....	Vice-President.....	Bill Peck.....
Eddie Noriel.....	Secretary.....	Richard Koch.....
Fred Howell.....	Athletic Manager.....	Russell Moller.....
Jack Schwartz.....	Reporter.....	James Carothers.....
Peter Braga, Harvey York.....	Senior Representatives.....	Arthur Petersen, Sam Klebanoff.....
Bill Dye, Harry McNulty.....	Junior Representatives.....	Walt Jacobsen, George Figone.....
Fred Volkerts, Bill Spaletta.....	Sophomore Representatives.....	Glen Carlson, Lawrence Cardwell.....

Petersen, Klebanoff, Koch, Carothers, Peck, Mr. Axt, Noriel, Figone, Jacobsen, Moller, Carlson.





(1) Dean Milt Axt waits for business. (2) The office angel, Mrs. Byce, serves Ernestine. (3) The general lineup for slips. (4) Dean Myrtle Brown smiles for the birdie. (5) June Chambille works busily in the office.

OFFICE

Busiest place in school . . . typewriters clatter noisily . . . really an information bureau, always-smiling Mrs. Byce knows where everyone is . . . girls and boys line-up before Deans Brown and Axt for admission checks, blue slips, and information . . . many funny excuses given for absence—pigs in cabbage patch, got run over, had to catch our cat, big sore toe, stung by yellow jacket, cop stopped us, and so forth . . . all in all, this room is a very active part of the school.

GIRLS' ATHLETIC ASSOCIATION

G. A. A. sports include hockey, speedball, archery, tennis, badminton, baseball, basketball, volleyball, and track . . . cabinet saw annual May-pole dance at University of California . . . very successful G. A. A. Circus in the gym . . . money obtained used to purchase sports equipment . . . basketball teams number five instead of just four . . . great interest shown . . . County Play Day attended by some 200 girls . . . "A grand group of girls; a class with whom it is a pleasure to work," says Miss Olmsted.

Top to bottom: (1) Athena, Jean, Helen, and Margie do a little sharpshooting. (2) Speedball teams after the ball. (3) Nice catch! (4) Pitching pennies at the G. A. A. Circus. (5) Barking yell leaders. (6) Who's going to get it now? (7) Looks rough—that hockey game! (8) Whoops! It's coming this way!



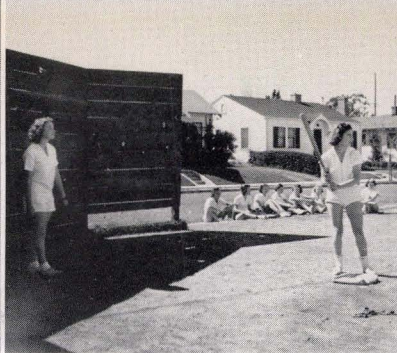

- (1) Laura makes a good one. (2) Come on, Louise—let's make a run.
 (3) Can Anna make that pass to Helen?

G. A. A. OFFICERS

President	Helen Heikell
Secretary	Laura Olson
Basketball	Charlotte Maddalena
Archery	Louise Figone
Treasurer	Pauline Silveira
Speedball	Norma Rosseton
Hockey	Evelyn Scott
Track	Edwardine Mahoney
Volleyball	Jean Scheel
Tennis	Betty Nielsen
Scribe	Pierina Bordessa
Baseball	Dorothy Waite

Front—Heikell, Mahoney. Second—Rosseton, Miss Olmsted, Olsen, Scott, Matzen. Third—Waite, Silveira, Maddalena, Figone. Back—Nielsen, Scheel.



SCENES FROM MAY DAY FESTIVAL.

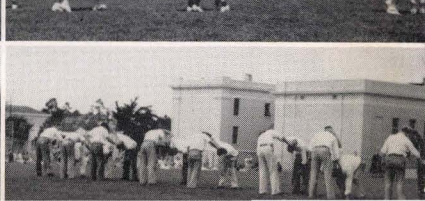
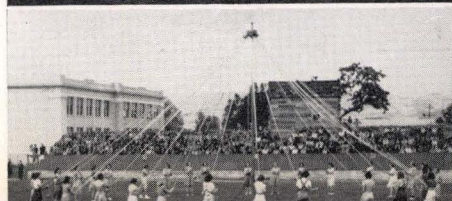
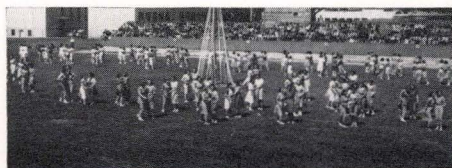

TIME flies during these active hours from 3 to 6 when competition in sports is keen and chosen school projects are the center of interest. It is then that the clock completes its round of the school day.

SEPTEMBER:

- 15—PHS tennis team vs. Petaluma Tennis Club.
- 16—Football, PHS vs. Berkeley High.
- 22—Football, Trojans vs. Woodland.
Trojanes vs. Napa.
- 29—First rally.
- 30—PHS tennis team vs. Napa.
Football, PHS vs. San Rafael.

OCTOBER:

- 6—Football rally.
- 7—Football, Trojans vs. Fort Bragg.
Trojanes vs. Healdsburg.
- 14—Football, Trojans vs. Analy.
Durst Field dedicated.
PHS tennis team vs. Vallejo.
- 21—Football, Trojans vs. Tamalpais.
- 28—Football, Trojans vs. Vallejo.
Trojanes vs. Vallejo.
PHS tennis team vs. Santa Rosa.

NOVEMBER:

- 2—Six-man football exhibition.
- 4—Football, Trojans vs. Napa.
- 11—Football, Trojans vs. Santa Rosa.

DECEMBER:

- 2—Basketball, Trojans vs. Ukiah.
- 8—Basketball, Trojans vs. Woodland.
- 9—Basketball, Trojans vs. Campbell.
- 12—Basketball, Trojans vs. Tamalpais School.
- 15—Basketball, Trojans vs. Mission.

JANUARY:

- 2—Basketball, Trojans vs. Armijo.
- 12—Basketball, Trojans vs. Napa.
- 19—Basketball, Trojans vs. San Rafael.
- 26—Basketball, Trojans vs. Healdsburg.

FEBRUARY:

- 2—Basketball, Trojans vs. Analy.
- 9—Basketball, Trojans vs. Santa Rosa.
- 16—Basketball, Trojans vs. Tamalpais.
- 23—Basketball, Trojans vs. Vallejo.

MARCH:

- 1—Basketball, Trojans vs. Santa Rosa.
- 8—Baseball, Trojans vs. Tomales.
- 12—Baseball, Trojans vs. Santa Rosa.
- 16—Baseball, Trojans vs. Cal. Frosh.
- 26—Baseball, Trojans vs. Analy.
- 27—Tennis, Trojans vs. Sonoma.

APRIL:

- 2—Baseball, Trojans vs. Marin J. C.
- 5—Baseball, Trojans vs. San Rafael.
- 9—Baseball, Trojans vs. Santa Rosa.
- 12—Baseball, Trojans vs. Tamalpais.
- 19—Baseball, Trojans vs. Analy.
- 20—Track meet at Santa Rosa.
- 23—Baseball, Trojans vs. Marin J. C.
- 26—Baseball, Trojans vs. Healdsburg.

MAY:

- 3—Baseball, Trojans vs. Vallejo.
- 10—Baseball, Trojans vs. Napa.
- 17—Baseball, Trojans vs. Santa Rosa.





- Doug -

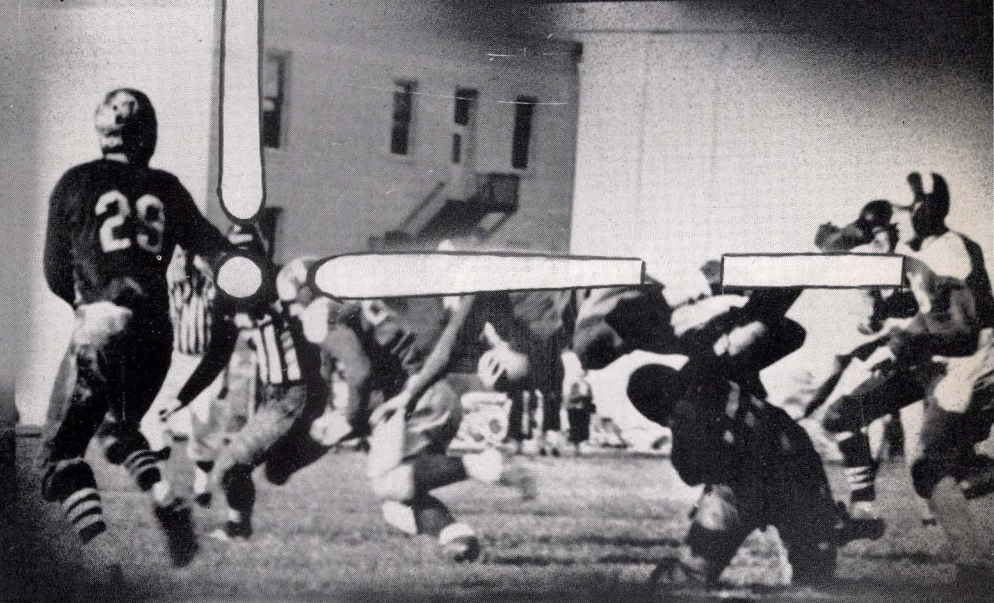



A CLASS SQUAD: Front Row—Lyle, Pellonari, Hughes, Campbell, Miyano, Naye, Noriel, Mezzera, Wedel, McKinstry, Spaletta, O'Gorman. Second Row—Carmody, York, Issel, Pelton, Moller, Jensen, Jacobsen, Sovel, Jensen, Larsen, Goree, Milne, Acorne. Back Row—Coach Lathrop, Skoog, Vyeniolo, K. Henrichsen, Howell, Evart, Lasher, Burbank, Borges, Barron, Hackman, Raven, W. Henrichsen, Shaw.

FOOTBALL

A CLASS

Coach Lathrop confronted with rather green and light team . . . in first league game, San Rafael Bulldogs swept off their feet by Trojans . . . the same true with Analy Tigers . . . first setback of season, Tamalpais won on an intercepted pass with two minutes to go . . . Vallejo fought a close game with A class and won . . . Napans lost in a good game . . . Big Game day with Santa Rosa . . . Trojans really pushed the Panthers all over the field for a smashing victory . . . this game completed a successful season . . . Trojans hold second place in league standing.

B CLASS

Only one regular player of last year's championship team returned . . . most of the Bees very green and very light at beginning of season . . . severely beaten in first league game with San Rafael . . . pulled surprise and won Tamalpais game . . . hardest-fought play with Vallejo ended in 0-0 score . . . improvement shown as Trobables win a close victory over Napa Indians . . . tied for second place in league standing.

A CLASS LINE-UP: Top—Miyano, Jacobsen, Barron, Borges, Raven. Middle—Hackman, Moller, Jensen, Naye, Howell. Bottom—Skoog, Hughes, Noriel, Acorne, Campbell.

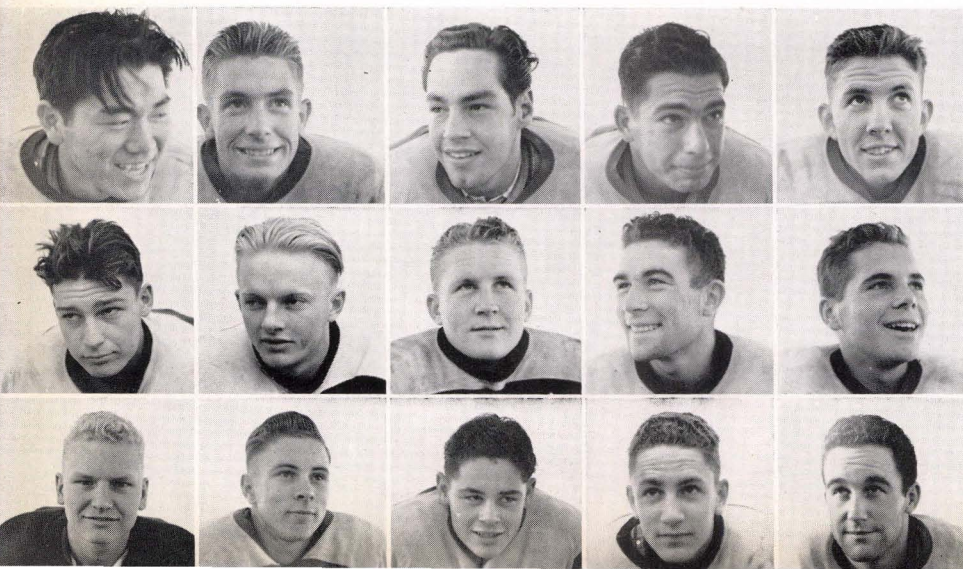

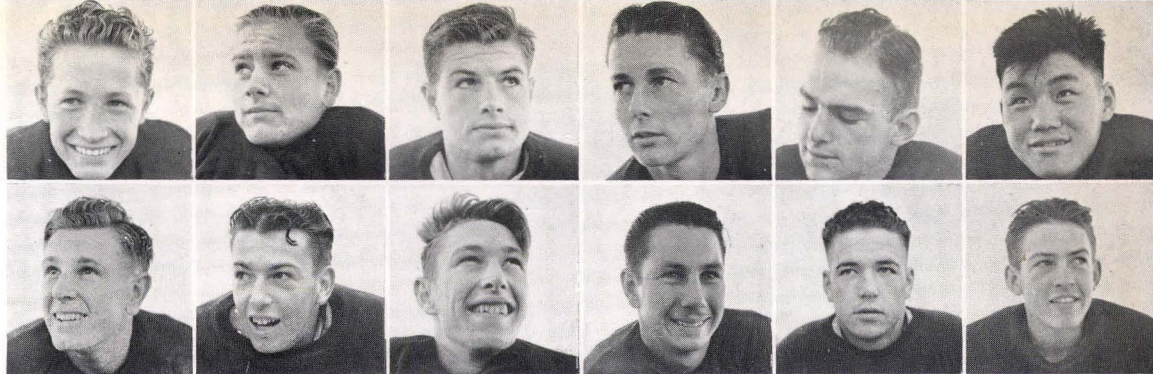

B CLASS LINE-UP: Top—Klemenok, Nelson, Koch, Jones, Peck, Uyeda. Bottom—Sturla, Adams, Johnson, Csutoras, Dorsett, Volkerts.

A CLASS SCORES

Petaluma 27	Berkeley 6
Petaluma 7	Woodland 13
Petaluma 13*	San Rafael 6
Petaluma 13	Fort Bragg 6
Petaluma 27*	Analy 0
Petaluma 0*	Tamalpais 7
Petaluma 0*	Vallejo 7
Petaluma 13*	Napa 7
Petaluma 13*	Santa Rosa 0

B CLASS SCORES

Petaluma 6	Berkeley 7
Petaluma 0	Napa 0
Petaluma 24	Healdsburg 6
Petaluma 0*	San Rafael 14
Petaluma 24*	Tamalpais 18
Petaluma 0*	Vallejo 0
Petaluma 6*	Napa 0

*League Games

B CLASS SQUAD: Front Row—W. Volkerts, Wilson, Bowls, Battaglia, Weston, Thomas, Hamilton, Burbank, M. Klemenok. Second Row—Sturla, Carroll, Nakamura, Jones, Groves, Peck, Uyeda, Bostrom, Foster, Smith, Sullivan, Allen. Back Row—Coach Axt, Adams, Johnson, K. Martin, F. Martin, F. Volkerts, F. Klemenok, Dorsett, Nelson, Schuster, Csutoras, Koch, Pinkerton, Plette.





(1) Jake takes a shot. (2) A long one. (3) Good for two points. (4) The big game starts; Jake gets the tip. (5) Did it go in? (6) Difference of opinion at Santa Rosa. (7) Another good shot by Jack.

BASKETBALL • A CLASS

Basketball season unsuccessful from standpoint of games won and lost, compared to other seasons . . . will be remembered for spirit that prevailed among players . . . Trojans lose first four games with Napa, San Rafael, Healdsburg, and Analy . . . a three-point victory over rival school, Santa Rosa . . . another win over Tamalpais . . . Vallejo, winner of championship, beats Petaluma . . . victory over Santa Rosa made season success, no matter what happened before and after.

BASKETBALL • B CLASS

A very cooperative team . . . first league game with Napa a defeat . . . San Rafael cleaned by Trobables . . . Healdsburg wins by a narrow margin . . . quintet loses to Analy . . . trimmed again by Santa Rosans . . . won game with Tamalpais . . . games with Vallejo and Santa Rosa defeats for Trobables . . . several experienced players to return for next year's season.

A CLASS

Petaluma 19	Ukiah 20
Petaluma 24	Woodland 18
Petaluma 36	Campbell 28
Petaluma 31	Mission 35
Petaluma 23	Armijo 49

League:

Petaluma 15	Napa 34
Petaluma 33	San Rafael 41
Petaluma 15	Healdsburg 24
Petaluma 28	Analy 11
Petaluma 36	Santa Rosa 33
Petaluma 25	Tamalpais 24
Petaluma 11	Vallejo 32

B CLASS

Petaluma 21	Ukiah 17
Petaluma 25	Woodland 20
Petaluma 23	Campbell 26
Petaluma 35	Mission 44
Petaluma 30	Armijo 47

League:

Petaluma 10	Napa 25
Petaluma 27	San Rafael 20
Petaluma 17	Healdsburg 20
Petaluma 19	Analy 29
Petaluma 16	Santa Rosa 29
Petaluma 21	Tamalpais 19
Petaluma 23	Vallejo 30
Petaluma 23	Santa Rosa 25

BASKETBALL SQUADS

A CLASS: Front Row (left to right)—Rose, Naye, Jacobsen, Riewerts, Jensen, Milne, Adams, Figone, Dorsett.
Back Row—Garloff, Acorne, Anderton, Young, Howe, Ascherman, Murphy, Mezera, Coach Schuster.
B CLASS: Front Row (left to right)—Sullivan, Durando, Peck, Sturla, Noriel, Figone, Zimmerman, Rose.
Back Row—Coach Schuster, Nelson, W. Bouckhout, Kramer, Schuster, Groves, Spaletta, Bravo.

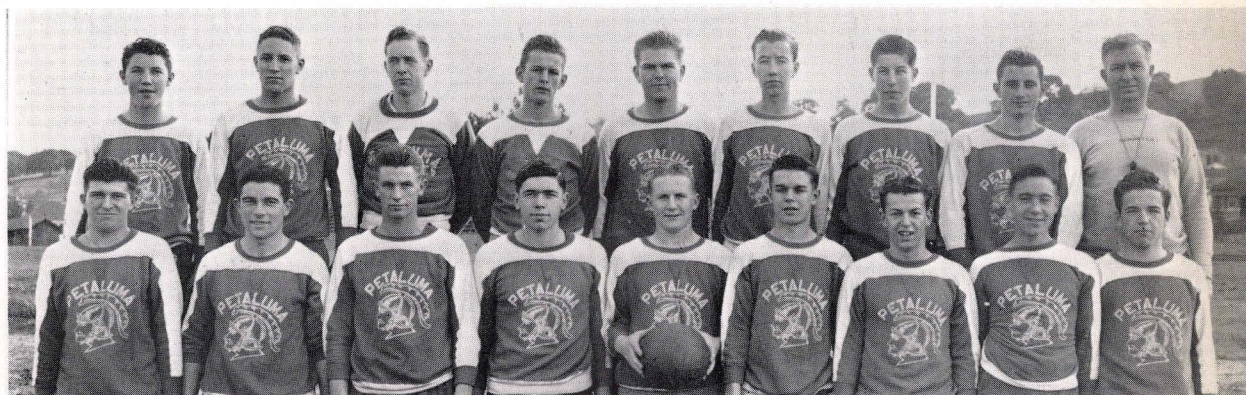

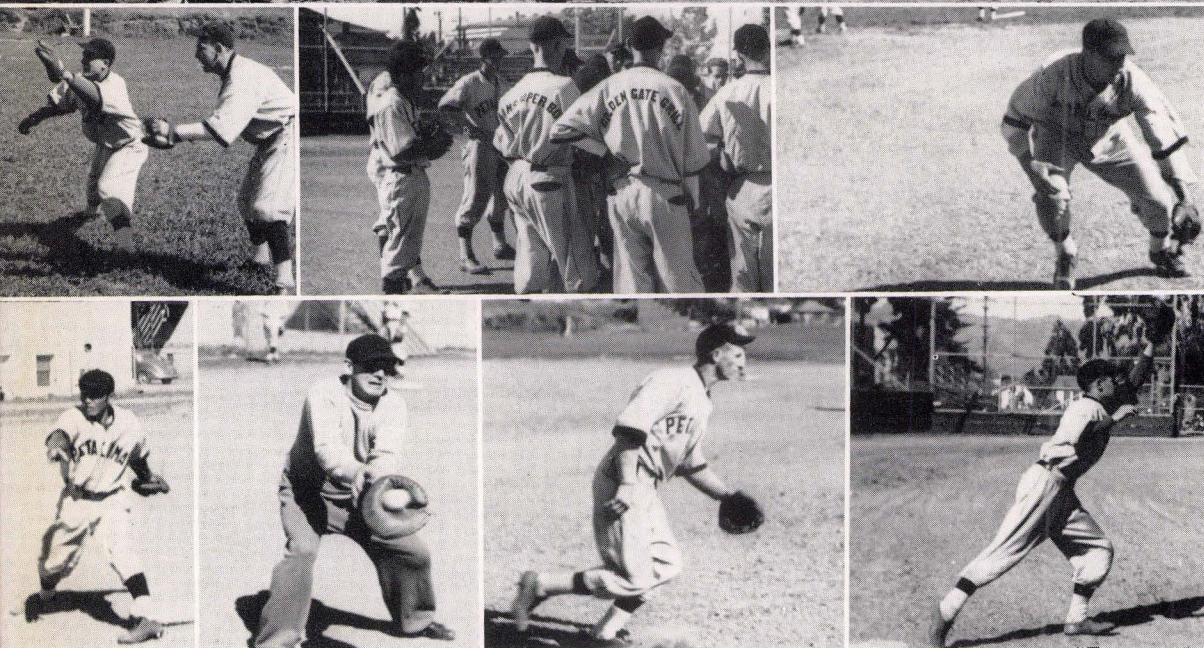

BASEBALL SQUAD: Front Row (left to right)—Hughes, Milne, B. Bouckhout, Kawaoka, Malnati, Adams, W. Bouckhout, Figone, Pinkerton, Uyeda, Battaglia. Back Row—Mr. Axt, Jacobsen, Jensen, Pelton, Garloff, Skoog, Maddalena, Mezzera, Anderton, Schwartz, Bonos, Riddell. (2) Warming up, Malnati and Adams. (3) Very important conference. (4) Bob Maddalena about to make a great play. (5) Kawaoka completing a double play. (6) "Milt" just playing catch. (7) Jake getting into position. (8) "Butch" playing catch.

BASEBALL

Season opened under a jinx—scheduled games called off because of rain—first victory over Tomales . . . defeated twice in practice games by Santa Rosa, twice by Marin J. C., and once by S. R. Jaysee . . . opened league season with 8-2 victory over San Rafael . . . downed by Tamalpais victory of 7-2 . . . beat Analy, Healdsburg, Vallejo, Napa, and Santa Rosa . . . a very successful season under Coach Axt . . . Petaluma Trojans holders of North Bay League championship in tie with Tamalpais Indians.

TRACK

Bill Blalock opens season as new coach . . . track facilities very bad . . . several fairly successful practice meets . . . A class fair, B class very strong, and only two members of C class . . . led by miler Jim Baggett, A class placed third in sub-league . . . paced by Eddie Noriel, B class was second . . . Lewis Hill scored all points as C class placed fourth . . . bothered by bad luck, A class not too good in league meet . . . B class placed third, and C class fifth . . . plenty of material turned out for squad . . . with a track next year the teams should show up strong.

Front Row (left to right)—Acorne, Moller, Pellonari, Carmody, Miyano, Spaletta, Bello, Silver, Baggett, Fehler, Peck, Noriel, Lewis, Zimmerman, Thompson. Second Row—Tresch, Iddings, Carroll, Davis, Naye, McKinstry, Groves, Sturla, Brody, Strom, Thompson, Martin, Bloom, Runge, Volkerts, Thollaug. Back Row—Summ, Joseph, Borges, Young, Nunes, Brownstein, W. Henrichsen, Hedin, Thomas, Howell, Murphy, Oretsky, Sovel, Fujita, K. Henrichsen, Mr. Blalock. (2) Bill Sovel puts the shot! (3) Baggett takes the mile. (4) Eddie Noriel takes off!! (5) Sam and Merv passing the baton! (6) Resting before a big meet! (7) Acorne up and over the bar! (8) Fred Howell slinging the platter.

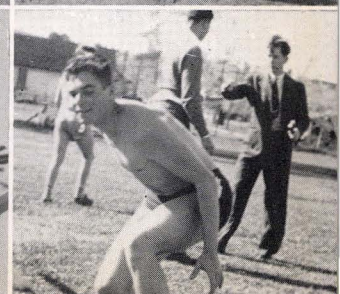

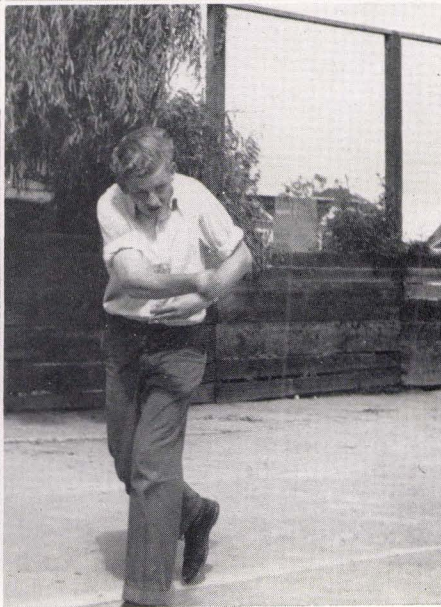
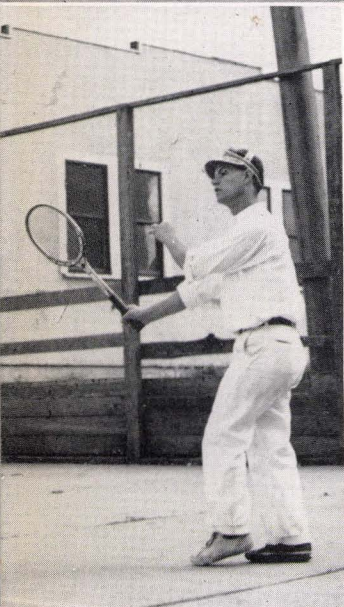

TENNIS TEAM: Back Row—Coach Reyburn, Raney, Carothers, Kawata, Kramer, Ralston, Woodson. Front Row—Johnston, Nakano, Scott, Koch, Eickmeyer. (2) Coach Reyburn bears down. (3) Richard in a tight spot. (4) Our number one singles. (5) Frank returns the serve.

TENNIS

Petaluma netsters winners of sectional and North Bay League championship . . . Dare Scott holder of singles championship and representative of N. B. L. in North Coast play-off at Palo Alto . . . Jack Ralston another excellent player, being undefeated in league competition, winner of second singles championship . . . standing of players in fall season found Scott, first; Cader, second; Woodson, third; and Ralston, fourth . . . in the spring season, Scott remained first; Ralston, second; Kawata, third; and Koch, fourth . . . Coach Reyburn proud of boys for very successful season.

FALL

Petaluma 5	Napa 0
Petaluma 3	Tamalpais 2
Petaluma 4	Vallejo 1
Petaluma 4	San Rafael 1
Petaluma 2	Santa Rosa 3

SPRING

Petaluma 5	Napa 0
Petaluma 2	Tamalpais 3
Petaluma 4	Vallejo 1
Petaluma 4	San Rafael 1
Petaluma 3	Santa Rosa 2
Petaluma 5	Sonoma 0



Front Row (left to right)—P. Wedel, B. Naye, B. Peck, E. Noriel, D. Adams, J. Milne, S. Mezzera, M. Carmody, H. York. Second Row—F. Volkerts, B. Goree, B. Skoog, L. Hughes, E. Martin, V. Rossotti, R. Moller, S. Miyano, J. Acorne. Back Row—A. Cader, R. Joseph, D. Scott, J. Baggett, F. Figone, W. Jacobsen, V. Jensen, J. Campbell, B. Dorsett, R. Koch, T. Uyeda.

BLOCK P SOCIETY

ALL STARS:

Jack Acorne—Football, Basketball, Track.
 Don Adams—Football, Basketball, Track, Baseball.
 Jack Milne—Football, Basketball, Baseball.
 Eddie Noriel—Football, Basketball, Track.
 William Peck—Football, Basketball, Track.

FOOTBALL:

James Barron
 Jack Campbell
 Mervyn Carmody
 Bill Dorsett
 Bill Goree
 Louis Hughes
 Walter Jacobsen
 Vernon Jensen
 Richard Koch
 Eugene Martin
 Sam Miyano
 Steve Mezzera
 Russell Moller
 Bill Naye
 Art Ramatici
 Hans Raven
 Victor Rossotti
 Bud Skoog
 Tom Uyeda
 Paul Wedel
 Harvey York

TRACK:

James Baggett
 James Bloom
 Leland Borges
 Art Cader
 Mervyn Carmody
 Fred Howell
 Ralph Joseph
 Sam Miyano
 Bill Naye
 Melvin Rohde
 Bill Spaletta
 Fred Volkerts
 Evan Zimmerman

BASKETBALL:

Fred Figone
 Ernest Howe
 Vernon Jensen
 Hans Raven
 Melvin Rohde

TENNIS:

Art Cader
 James Carothers
 John Kawata
 Richard Koch
 Frank Kramer
 Jack Ralston
 Frank Raney
 Dare Scott
 George Woodson

The managers talk it over—(left to right) Halter, Riddell, Plette, Henriksen, Johnston, Petersen, Thollaug, Summ.

Block P boys in a playful mood.

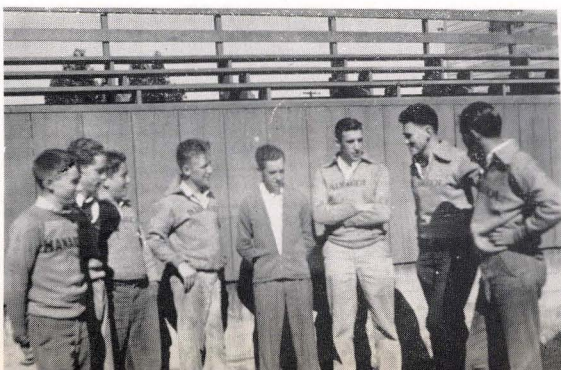

WE DO THIS AFTER SCHOOL...

(1) Hope she makes it. (2) Noriel takes a dive. (3) Martin tees off. (4) Stan Hall out in front in Armistice Day parade. (5) Phil in the middle of a yell. (6) Unexciting moment in game. (7) What's the matter? Rich, Jack and Fred look glum. (8) "I say there, old man!" says Lord Phil to valet Paul.

RIGHT HAND PAGE: (1) Don't shoot now! Rifle club shoulders arms. (2) A hole in one? (3) Don't look now—the score is tied! (4) See something, Stirling? (5) Bill Naye is showing them. (6) Golf club has its picture taken. (7) The band in action. (8) The Continental Army. (9) Jack and Himmie, the champs, in a tense moment. (10) Nice catch, lad! (11) Congratulations! Dedication of Durst Field. (12) All American Rally team! (13) Eddie's nice catch. (14) Look us over, girls! (15) Resting up for the final quarter.



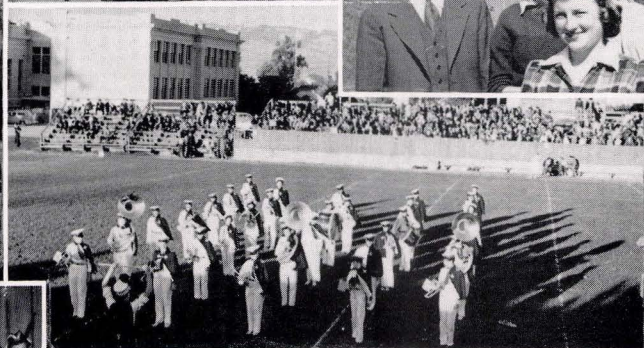

TRAFFIC



Front Row (left to right)—D. Moore, T. Fernandez, R. Coster, G. Isermann, R. Alietti, J. Johnson, B. Gruver, A. Nelson. Second Row—Mr. Day, J. Nunes, J. Nelson, R. Walter, A. Hall, R. DeNeuf, H. Ramacciotti, V. Tompkins. Back Row—W. Bundesen, B. Riddell, E. Barone, C. Bucholtz, J. Durando, P. Allena, J. Ricci.

Traffic boys recognized by their little red signs . . . time given freely for safety of students . . . in stormy weather or sunny days, boys still remain on duty . . . members of squad given one-half unit credit each year, and passes to local theatre once each two weeks . . . Mr. Day, the head of the traffic organization, says, "The patrol is a safety unit for the pedestrians, and the traffic boys should be commended and have the complete cooperation of the student body."



TRAFFIC OFFICERS

Bob Riddell	Captain
Henry Ramacciotti	Lieutenant
Johnny Nunes	Lieutenant
John Nelson	Lieutenant
John Durando	Sergeant
Richard Walters	Sergeant
Andy Nelson	Sergeant

FUTURE FARMERS

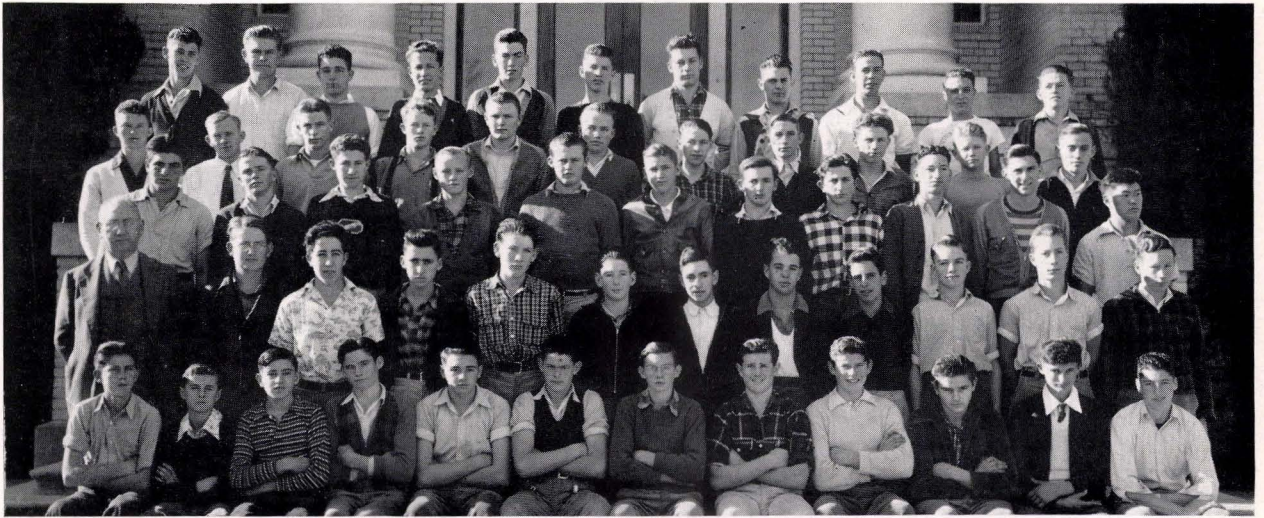

Front Row (left to right)—Gale, Andresen, Grant, C. Sturm, Stone, Hansen, Carroll, Polonsky, Helphrey, Ingerson, Golosman, Nella. Second Row—Mr. Norton, Tuck, Mendoxea, Camozzi, Burbank, Zimmerman, Olizera, Azevedo, Alietti, Hansen, Katen, Petersen. Third Row—Lemos, Burbank, Brody, Carlson, Olufs, Ramatici, Mossi, Sartori, Frates, Bonos, Uyeda. Fourth Row—Carmody, Todhunter, Jacobsen, Johnston, Kopp, Hansen, Johnson, Henderson, G. Sturm, Jensen, Bartelt. Back Row—G. Berry, Howe, Garzelli, Klemenok, Martin, S. Berry, Hackman, Myles, Woldemar, Malnati, Volkerts.

Future Farmers of America, a national organization.

Membership, 74 boys, with 122 projects valued at \$19,000.

Better farming, better rural leadership, development of a financial investment in agriculture, department of service, four ideals of agriculture group . . . Chapter prides itself in having these boys who have made the state farmer degree: Harold Johnstone, Leland Bartelt, George Myles . . . organization very active . . . has taken part in livestock shows and fairs, judging contests . . . has held initiation ceremonies, banquets, wienie roasts, skating parties . . . also held the first dance of the 1940 season . . . Future Farmers a very active unit in our community.

F. F. A. OFFICERS

Advisor: Mr. Norton.
 President: Stanley Berry.
 Reporter: George Berry.
 Treasurer:
 Charles Malnati.
 Vice-President:
 Leland Bartelt.
 Watchdog:
 Kenneth Martin.
 Secretary: B. Spaletta.

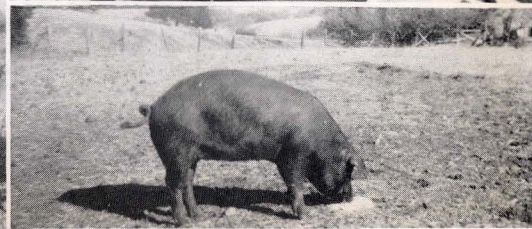

The other pictures show a few of the prize projects of the F. F. A. boys.

ENTERPRISE



Front Row—Ruff, Woropaieff, Hughes, Purvine, Baugh. Second Row—Swanberg, Cochrane, Stefenoni, Miss Allen, Jepsen, Norfolk, Ascherman. Third Row—Saccato, House, Stewart, Batkin. Standing—Bundesen, Badenhop. Not pictured—Dunaway.



Business Manager's Staff:
Bowls, Hall, Winn, King.

Staff organized early . . . "Around the Clock" theme selected as one from several . . . assignments given respective reporters . . . candid shots taken here and there . . . press conferences at Stanford and California attended by staff . . . editor of annual efficient as chief photographer . . . tough job of obtaining ads held down by conscientious workers . . . staff as a whole a very dependable one . . . Enterprise has first padded cover in many years, enclosing (we hope) an enjoyable interior.

Editor: Russell Bundesen.

Literary Editor: Margie Ascherman.

Business Manager: Arthur Hall.

Sales: Barbara Jepsen, Charmian Stewart.

Publicity: Priscilla Norfolk, Jimmy House.

Photographers: Russell Bundesen, Jack Badenhop, Arthur Hall, Roy Dunaway.

Art Work: Alvin Badenhop.

Senior Activities: Margaret Saccato, Emma Stefenoni.

Identifications: Shirley Gregg, Carol Purvine.

Typists: Vera Woropaieff, Barbara Baugh, Margery Cochrane.

Special Reporter: Jack Schwartz.

THE EDITOR





EDITORS

TROJAN

STAFF (in order of service)

Editors: Margie Ascherman, June Lewis, Margaret Hughes.

Assistant Editor: Priscilla Norfolk.

Sports Editors: Jack Milne, Jack Schwartz.

Hi-Life Editor: Vera Woropaieff.

Distribution: Margery Cochrane, Charmian Stewart.

Business Staff: Jimmy House, Priscilla Norfolk, Dorothy Cochrane.

Regular Contributors: Avivah Finkelman, Barbara Jepsen, Margaret Saccato, Margery Cochrane, Jimmy House, Charmian Stewart, Dee McEvoy, Harold Johnstone, Fred Martin, Paul Carroll, Antoinette Ruff, Emma Stefenoni, John Kawata, Seymour Brody, Jack Acorne, Kathryn Bell, Lorraine Byce, Marjorie Wade, Shirley Rosen, Doris Swanberg.

A four-page bi-monthly account of school activities, comprising features, sports, and news articles with personals of high school life . . . three editors in succession during year . . . Trojan editor made a member of student body cabinet first time in several years . . . editorial staff benefited by press conferences at Stanford and California . . . numerous members on staff, a few of whom are to be praised for their patience and overtime work.

Front Row—Woropaieff, Ruff, Stewart, Lewis, Nauert, Jepsen, Ascherman. Second Row—Bell, Finkelman, Byce, Hughes, Rosen, Wade, Swanberg, Saccato, Stefenoni. Third Row—Bowls, Baugh, M. Cochrane, Milne, Acorne. Fourth Row—Schwartz, Carroll, Brody, Kawata, House. Not pictured—D. Cochrane, Johnstone, McEvoy, Martin.



CLOCKS tick noisily in the deserted rooms; the janitors work busily in preparation for the next school day, as students trudge away with books under arms to the relaxation and comfort of home, to primp and preen for the coming night events.





THE hours from 8 until 12 speed by too quickly as we are beguiled by drama, music, and feasting, with graduation exercises as the culmination of the hopes and fears of all.

SEPTEMBER:

21—Benefit Softball Game, Faculty vs. Students.

OCTOBER:

6—F. F. A. Initiation.

7—Junior Dance.

12—Faculty Dinner.

28—Sophomore Dance.

NOVEMBER:

10—Assembly at California Theatre.

15—Football Banquet.

17—Senior Dance.

DECEMBER:

1—School Play, "Shirt Sleeves."

8—Honor Society Dinner.

14—F. F. A. Banquet.

JANUARY:

20—Senior Play, "Melodrama in Nanki-poo."

20—Senior Dance.

21—Baccalaureate.

24—Senior Banquet.

26—Graduation.

MARCH:

1—Blackout Rally.

6—G. A. A. Banquet.

APRIL:

19—Sophomore Dance.

26—Flower Show.

MAY:

29—Senior Ball.

JUNE:

2—Baccalaureate.

6—Graduation.





Sing "Dear Dolly"

ETALUMA EVENING HIGH SCHOOL



CHORAL GROUPS



A CAPPELLA CHOIR: Front Row (left to right)—J. Forbes, E. Mahoney, B. Barron, E. Frizzi, D. Cochran, E. Bravo, M. Starkey, B. Loeloff, R. Mero, D. DeGroot, A. Hamilton. Second Row—L. Stommel, D. Corbin, D. Bransen, G. Jacobsen, E. Baker, V. Jonassen, M. Buss, M. Gossage, L. Fowler, M. Plank, H. Guthrie. Third Row—R. Moller, H. Ascherman, V. Young, N. Duffy, G. Pelton, A. Helton, H. Katen, R. Murphy, M. McKillop, E. Jorgensen, B. Dorsett. Back Row—B. Summ, L. Shaw, C. Gervasoni, J. Hackman, C. Guintoli, B. Del Maestro, F. Young, F. Raney, E. Martin, E. Noriel, S. Miyano.

GIRLS' GLEE: Front Row (left to right)—L. Tobin, J. Davison, E. Frizzi, E. Mahoney, E. Gaither, D. Manhold, Mrs. Bravo, B. Jepsen, C. Stewart, N. McNeill, R. Miller, M. Frati. Second Row—M. Malone, D. DeGroot, A. Hamilton, M. Bradberry, A. Bettinelli, T. Black, E. Bettinelli, A. Center, K. Rossotti, N. Rosseton. Back Row—A. Helton, G. Jacobson, S. Genazzi, Z. Lanzi, N. Pedrani, L. Petersen, L. Stefenoni, V. Young, M. Starkey, H. LaFranchi, I. Vivenzi.

A CAPPELLA OFFICERS

President	Bill Summ
Vice-President	Dorothy Bransen
Secretary	Edwardine Mahoney
Treasurer	Ethel Frizzi

A Cappella Choir very proud of its gorgeous new robes . . . money raised by a benefit performance at local theatre . . . many appearances of both Glee Club and A Cappella musical bodies during past year . . . an innovation of antiphonal singing, introduced at Christmas observance . . . Baccalaureate and graduation programs . . . colorful and original Washington's Day ceremonies, including folk-dancing and music of colonial times . . . A Cappella offered beautiful interpretations to climax the choral program of Public Schools Week.

BAND and ORCHESTRA



ORCHESTRA: Violins—B. Young, D. Keller, W. Pedrazzini, R. Shell, M. Broderson, E. Moller, R. Dunbar, G. Fehler, E. Olufs, S. Golosman, E. Guernsey, D. Legaretta, A. Cornilsen, E. Loeloff, G. Thomas. Cello—L. Keller, B. Sexton. Clarinet—D. Fehler. Flutes—J. Rearden, S. Gregg. Horns—F. Martin, C. Purvine. Trumpets—J. Acorne, T. Abraio, E. Gibbs. Trombone—W. Vavruska, R. Keller. Piano—V. Woropaieff.

BAND: Front Row (left to right)—H. Rosenbloom, M. Kimberk, B. Rudolph, W. Anderson, B. Summ, J. Carothers, D. Bilbro, D. Fehler, E. Bettinelli, B. Adams, A. Koontz, C. Thomas. Second Row—A. Lichau, S. Gregg, B. Howell, H. McNulty, J. Schuster, H. York, R. DeNeuf, H. Jensen. Third Row—G. Raney, E. Grundstrom, L. Nakamura, F. Martin, C. Purvine, L. Stommel, Mr. Hatfield. Fourth Row—P. Musso, R. Koch, A. Peoples, O. Thompson, S. Hall, R. Keller. Back Row—F. Raney, C. Todhunter, B. Riddell, L. Issel.

Many students interested in orchestra and band music . . . both musical departments very active in high school and public presentations . . . one program given for the enjoyment of the student body . . . others presented for the Women's Club, Lions Club, and other organizations . . . band music played at all local and out-of-town football games . . . band made fine showing in Armistice Day parade . . . orchestra offered music for junior and senior high school graduations . . . both groups made fine appearance at annual spring concerts . . . promising underclassmen assure the maintenance of high musical standards.

DRAMA

Art of make-up, reviews of current theatre productions, and presentations of one-act skits for local downtown organizations emphasized in dramatics class . . . excellent programs under the direction of Miss Enid Olivi enjoyed by student body and townspeople.

"MELODRAMA IN NANKIPOO" (Senior Play)

Charlotte Silver
Lorraine Hills
Hans Raven
Stanley Peck
Walter Burbank

Irene Fosso
Walter Zoppi
Marie Hansen
Ida Cunningham
Murray Gow

"ALL ON A SUMMER'S DAY"

Phyllis Holm
Margie Ascherman

Virginia Petersen
Aloyse Helton

"LITTLE PRISON"

Maye Worrall
Florein Galbraith
Virginia Wipner

Student Director—Barbara Dondero

Margie Ascherman
Barbara Hardin

"WHO SAYS CAN'T?"

Myrtis Frati
Helen Beffa
Harry Gossage

Jack Milne
Jimmy House
Virginia Wipner

"I KNOW GEORGE WASHINGTON"

Barbara Dondero
Helen Beffa
Virginia Petersen
Student Director—Barbara Dondero

Myrtis Frati
Sophie Bonos
Florein Galbraith

"THANKSGIVING ADVENTURE"

Paul Carroll
Jack Hansen
Aloyse Helton
Jack King

Virginia Wipner
Virginia Cranse
Jack Milne
Helen Beffa

Top: "Miracle for Mary."
Bottom: "Eddie Meets the Family."

Top: Washington Day Program. Middle: "Eddie Meets the Family."
Bottom: "Thanksgiving Adventure."



DRAMA

"EDDIE MEETS THE FAMILY"

Jack Milne	Anita Hughes
Charmian Stewart	Barbara Dondero
Sophie Bonos	Jimmy House
Lorin Goree	Florein Galbraith
Denton Winn	Dorothy Bransen

"MIRACLE FOR MARY"

Lorraine Hills	Helen Beffa
Paul Carroll	Jack King
Virginia Cranse	Virginia Petersen
Jack Milne	Aloyse Helton
Maye Worrall	Virginia Wipner

"AN EXCELLENT THING IN WOMEN"

Denton Winn	Lorin Goree
Stellaverne Dickinson	
Student Director—James House	

"SHIRT SLEEVES"

Clara Kurtenbach	Jack Milne
Jack Hansen	Paul Carroll
Florein Galbraith	Jack King
Harry Gossage	Vernon Jensen
Jimmy House	Lorraine Hills
Charlotte Silver	Virginia Wipner
Barbara Dondero	Maye Worrall
Virginia Petersen	Kenelm Keller
Ethel Frizzi	Leo Evart

"PROFESSOR, HOW COULD YOU?" (Senior Play)

Betty Nauert	Loretta Geisendorfer
Lewis Stommel	Paul Carroll
Lester Thomas	Dorothy Cochrane
Barbara Dondero	Doug Corbin
Leroy Shaw	Phyllis Holm

Top (left to right): "All on a Summer's Day"; Grandma in "Eddie Meets the Family"; "Shirt Sleeves."
Bottom: "I Know George Washington"; "I Know George Washington"; Father in "Shirt Sleeves";
"I Know George Washington."



WE DO THIS . . .

(1) Football banquet; see Jack smilin' there? (2) Soph dance; Jean having trouble with her sleeve. (3) Otto, Doug, Mabel and Charlie put on a blackout rally. (4-5) January seniors march out, after looking nervous before the ceremony. (6) Miss Trueblood addresses the F. F. A. banquet. (7) Stanley Peck delivers the commencement address. (8) Honor society having great time at luncheon.

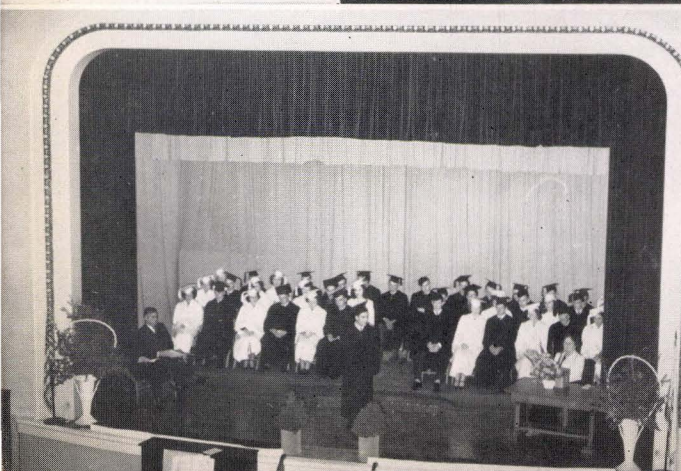



(1) Jean and Albert goin' to town. (2) Mabel and Otto help entertain. (3) Seymour gives a speech at F. F. A. banquet. (4) Durst and Weston enjoy a good joke at football banquet. (5) Soph dance; Francis and Walt camera shy. (6) Blackout rally; Brother Nick preaches a good sermon! (7) Fall cabinet progressive dinner at Carmody's.

... AT NIGHT

GRADUATES

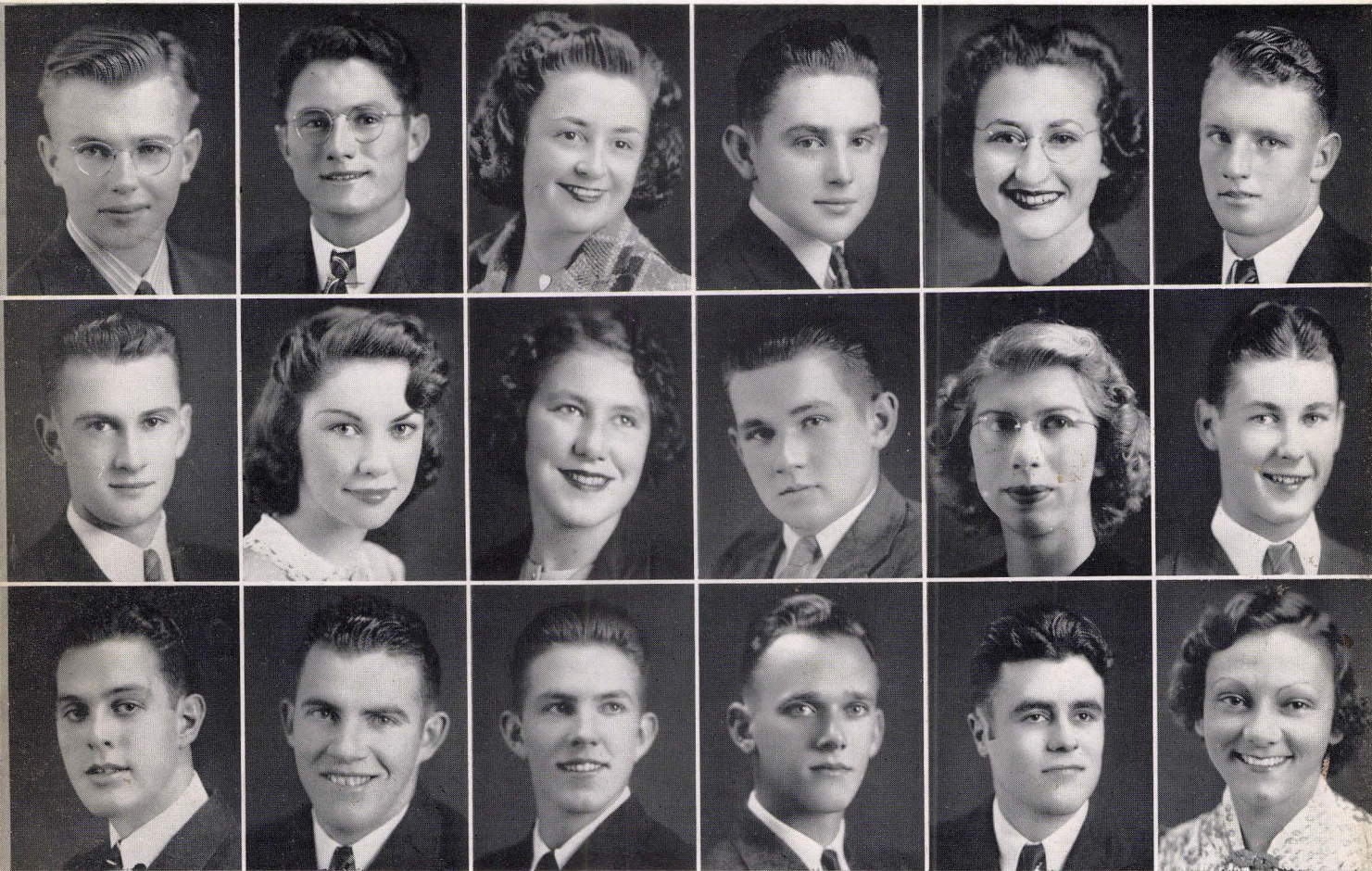

EDWIN BEHRENS
MURRAY GOW
STANLEY PECK

JOSEPH BILLING
ARLENE GROVES
ELIO RAMACCIOTTI

CARMEN BISCARRET
MARIE HANSEN
HANS RAVEN

PETER BRAGA
KENNETH HELTON
MELVIN ROHDE

DIANE BRODY
LORRAINE HILLS
WILLIAM RODGERS

WALTON BURBANK
ROBERT JONES
MAE SILVEIRA

Mr. Csutoras

JANUARY, 1940



Paula, Hansen, Smith, Hills, Behrens



All dressed up for Class Day.

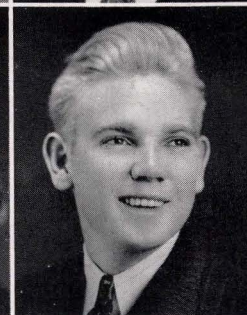
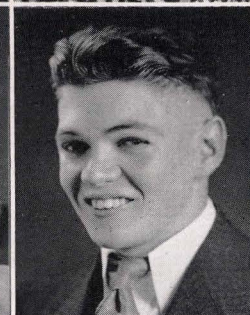
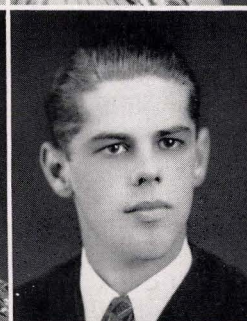
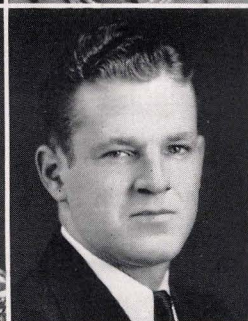
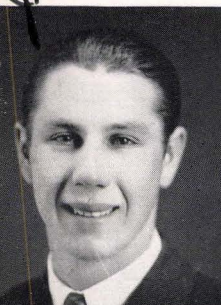

ALEX CSUTORAS, JR.
ERNEST LANGDON
CHARLOTTE SILVER

IDA CUNNINGHAM
ALETHA MADDALENA
HAROLD SMITH

EDNA MAE ECKMANN
RALPH MILLERICK
EVELYN SNAKENBERG

CLAIRE EVANS
LAURETTA O'DONNELL
CATHLEEN VOLKERTS

IRENE FOSSO
STIRLING OLBERG
GEORGE WOODSON

FORREST FREY
EVELYN PAULA
WALTER ZOPPI

Not Pictured: JOHN BOYD, HAROLD BUNDESEN, BILL KNUDTSEN, WALTER FEARN

CLASS OFFICERS

Harold Smith	President
Ed. Behrens	Vice-President
Marie Hansen	Treasurer
Pat Hills	Social Secretary
Evelyn Paula.....	Girls' Club Representative
Peter Braga	Boys' League Representative

GRADUATES

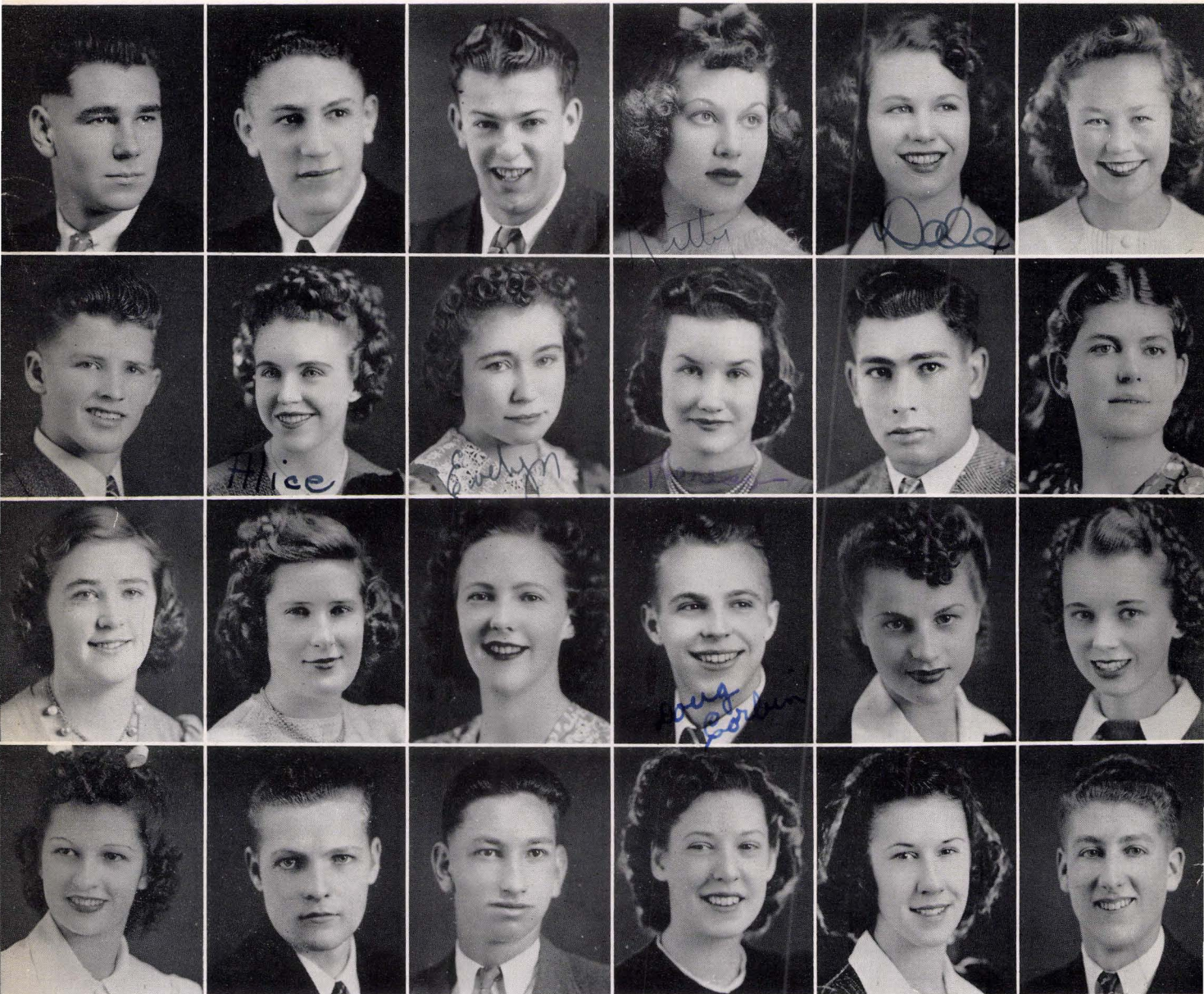

ANTIONE ABRAIO
STANLEY BERRY
ELROSE CARSTENSEN
HELEN FIGUEIRA

JACK ACORNE
ALICE BETTINELLI
HELEN CARTER
GEORGE FOSTER

DONALD ADAMS
EVELYN BETTINELLI
DOROTHY COCHRANE
JOHN FRATES

KATHERINE AKIMOFF
THERESA BLACK
DOUGLAS CORBIN
FLOREIN GALBRAITH

DALE ALLSPAUGH
LELAND BORGES
MARY CRANSE
LORETTA GEISENDORFER

MARJORIE ASCHERMA
MARGARET BOYD
LORAIN DE NEUF
CHARLES GERVASONI



JUNE, 1940

Front—Matzen, Dorsett, Lundgren.
Back—Baggett, York, Iddings.

Front—Jepsen, Webber, Lundgren.
Back—Petersen, Pellonari, Borges.



JOHN BADENHOP
RUSSELL BUNDESEN
STELLAVERNE DICKINSON
LEVIEN GOVAERTS

JAMES BAGGETT
WALTER BUNDESEN
BARBARA DONDERO
JEANNE GRAHAM

JAMES BARRON
DALBERT CAMPBELL
MARIAN DORSETT
CLARENCE GRAY

LELAND BARTELT
JOHN CAMPBELL
CARL EICKMEYER
BLANCHE GRIFFITH

ROBERT BATKIN
MERVYN CARMODY
DOLORES EVART
ARTHUR HALL

ALBERT BEHRENS
PAUL CARROLL
FRED FIGONE
CAROL HANSEN

CLASS OFFICERS

High Senior

Lee Borges.....	President.....	Glen Iddings
LeRoy Pellonari.....	Vice-President.....	James Baggett
Aleta Webber.....	Treasurer.....	Marion Dorsett
Barbara Jepsen.....	Social Secretary.....	Marie Matzen
Arthur Petersen.....	Boys' League Representative.....	Harvey York
Helen Lundgren.....	Girls' Club Representative.....	Helen Lundgren

Low Senior

GRADUATES



JOHN HANSEN
VERNON JENSEN
MARY KENNEDY
JOHN MATTERI

ALLAN HEDIN
BARBARA JEPSEN
MICHAEL KLEMENOK
MARIE MATZEN

HELEN HEIKELL
ATHENA JOHNSON
ZELMA LANZI
GLADYS McINTOSH

ALOYSE HELTON
CAROL JOHNSON
WESLEY LASHER
MABEL McKILLOP

PHYLLIS HOLM
RUTH JOHNSON
JUNE LEWIS
HOWARD McKINSTRY

JIMMY HOUSE
EARL JOHNSTON
ROBERT LIBSCHITZ
DOROTHY MEEKS



(1) McKinstry and Thomas getting that line straight. (2) Corbin and Chalmers in an hour of ease. (3) May Day Festival.

JUNE, 1940

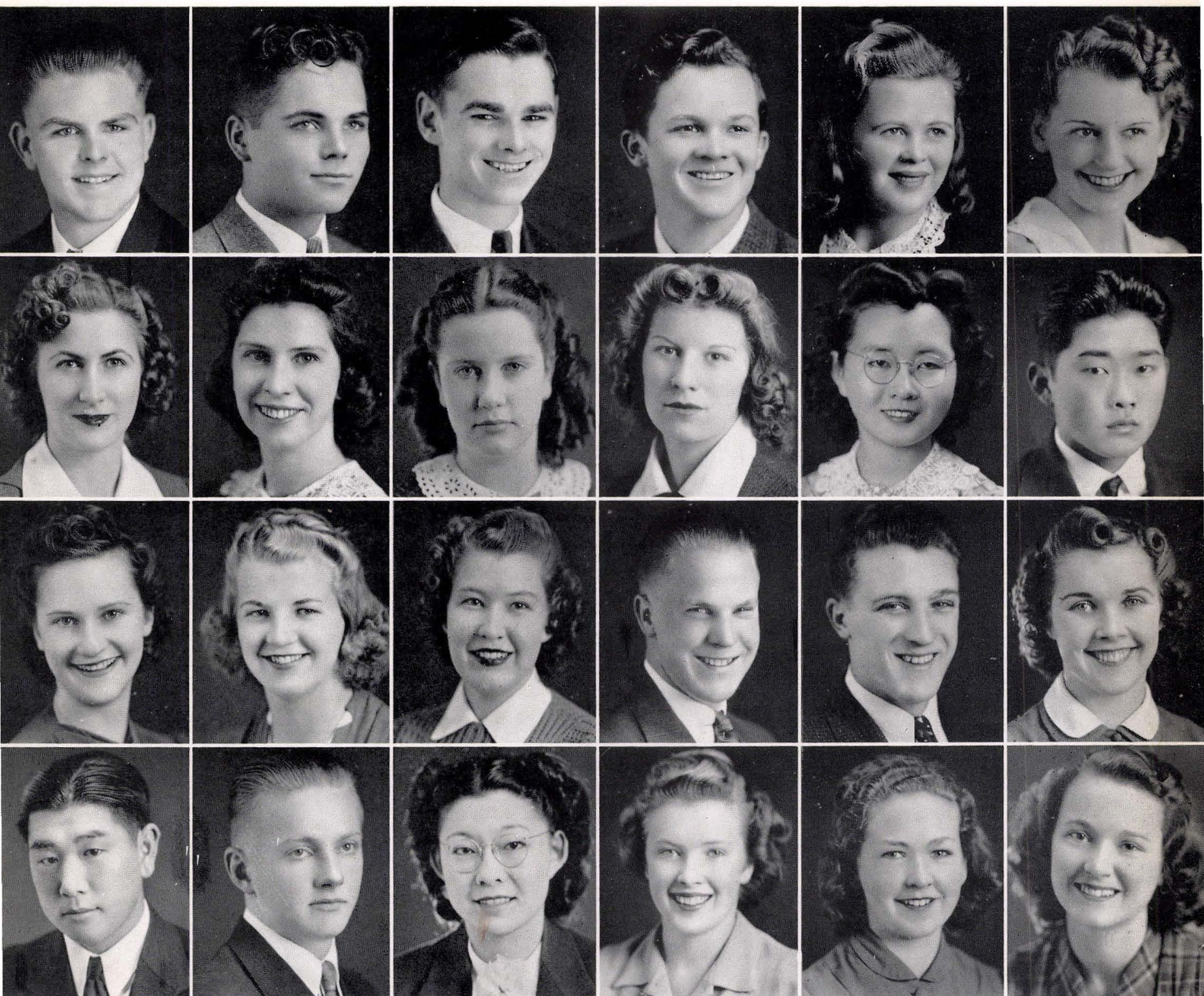

ERNEST HOWE
VIRGINIA JONASEN
BERTHA LEOLOFF
SAM MIYANO

FRED HOWELL
BETTY JONES
GLADYS LUNDGREN
RUSSELL MOLLER

GLEN IDINGS
ELLEN JONES
HELEN LUNDGREN
JUNE NAKANO

JOHN JACOBS
HELEN KATEN
CARL MADSEN
BETTY NAUERT

GRETHE JACOBSEN
HATSUE KAWASE
CHARLES MALNATI
BETTY NELSON

DOLORES JENSEN
JOHN KAWATA
ANNA MARKUSEN
BETTY NIELSEN

GRADUATES



PRISCILLA NORFOLK
ESTELLA ROBINSON
EMMA STEFENONI
IDA VIVENZI

ANN NYLAND
WAYNE RODERICK
LILLIE STEFENONI
DONALD WATERHOUSE

LAURA OLSEN
KAY ROSSOTTI
CHARMIAN STEWART
ALETA WEBBER

PHILIP PAIGE
ANTOINETTE RUFF
LEWIS STOMMEL
JAMES WEINHOLD

AGNES PAULA
MARGARET SACCATO
GORDON STURM
JESSIE WILLIAMS

NELLIE PEDRANI
JEAN SCHEEL
KENNETH THOLLAUG
VIRGINIA WIPNER



PICKED SENIOR BOYS TRIP THE "LIGHT (?) FANTASTIC" IN MAY DAY FESTIVAL.

JUNE, 1940



LEROY PELONARI
EMMA SCHLETH
LESTER THOMAS
ERNEST WOLDEMAR

GLADYS PELTON
EVELYN SCOTT
CHARLES TODHUNTER
VERA WOROPAIIEFF

ARTHUR PETERSEN
LEROY SHAW
KATSUMI UYEDA
MAY WORRALL

EDNA PETERSEN
BEVERLY SPOONER
TOM UYEDA
MARIAN YAMASAKI

RUTH PETERSEN
MARGY STANLEY
WILLIAM VAVRUSKA
HARVEY YORK

VIRGINIA PETERSEN
MARGUERITE STARKEY
ARLINE VIETHEER

Not pictured: CHARLES BREWER, ROBERT DUFFY, ROY HEIL

SENIOR ACTIVITIES

JANUARY CLASS

EDWIN BEHRENS—President of Senior Class 39.
 JOSEPH BILLING—Open Road Club 38 . . . National Parks . . . Senior Legion.
 CARMEN BISCARRET—Citizenship Committee . . . Stamp Club 38 . . . GAA 39 . . . Local Honor Society 39 . . . Privileged Student.
 JOHN BOYD—No activities.
 PETER BRAGA—Rifle Club . . . Open Road 38 . . . Interclass Basketball . . . Interclass Baseball . . . Senior Boys' League Representative.
 DIANE BRODY—Book Club 38 . . . Program Chairman of Book Club 38 . . . Honor Society 38 . . . Privileged Student.
 HAROLD BUNDESEN—National Parks 38 . . . Interclass Track.
 GEORGE WALTON BURBANK—FFA . . . Football 38-39 . . . Senior Class Play 40 . . . Interclass Track 38.
 JUNIOR CSUTORAS—Open Road Club 37 . . . Indoor Games for Boys 38 . . . Football 37-38-39 . . . Block "P" . . . Activity Block . . . Senior Legion . . . Interclass Basketball 38 . . . Interclass Baseball 37-38-39 . . . Interclass Volley Ball 38.
 IDA CUNNINGHAM—Vice-President of Junior Class of Summerville High . . . Indoor Games Club 38 . . . GAA . . . State Honor Society 37 . . . Local Honor Society . . . Class Play 40.
 EDNA MAE ECKMANN—Secretary-Treasurer of Indoor Games Club 38 . . . Athletic Club 37 . . . Indoor Games Club 39 . . . State Honor Society 38 . . . Local Honor Society 39 . . . Privileged Student.
 CLAIRE EVANS—A Cappella Choir 37-38-39 . . . Operettas 37-38 . . . Treasurer of A Cappella 38.
 WALTER FEARN—Auto Mechanics Club.
 IRENE FOSSO—Indoor Games Club 38 . . . Glee Club 39 . . . Senior Class Play 40.
 FORREST FREY—Open Road Club 37 . . . Indoor Games 38 . . . Interclass Baseball . . . Senior Legion 38-39.
 MURRAY GOW—Vice-President Sophomore Class 37 . . . Golf 37 . . . Basketball 37-38 . . . Tennis 37-38-39 . . . Glee Club 37-38 . . . Yell Leader 37-38-39 . . . Class Play 40
 ARLENE GROVES—Garden Club 37 . . . Golf Club 38.
 MARIE HANSEN—Secretary-Treasurer of Senior Class . . . Athletic Club 37 . . . Indoor Games Club 38 . . . GAA 39 . . . Glee Club 39 . . . A Cappella Choir 39 . . . Class Play 40 . . . Privileged Student.
 KENNETH HELTON—Auto Mechanics Club 38.
 LORRAINE HILLS—Social Secretary of Senior Class 39 . . . Garden Club 37 . . . Camera Club 38 . . . Dramatics . . . Class Play 40 . . . Honor Society 38 . . . Privileged Student.
 BOB JONES—Indoor Games Club 38 . . . Football 39 . . . Basketball 37-38.
 WILLIAM KNUDTSEN—FFA.
 ERNEST LANGDON—FFA 37-38-39 . . . Interclass Football 37 . . . Interclass Basketball 39.
 ALETHA MADDALENA—GAA Cabinet 39 . . . Indoor Games Club 38 . . . GAA 37-38-39 . . . Block "P".

RALPH MILLERICK—Open Road Club 37 . . . National Forest Reservation 37 . . . Class Play 40 . . . Interclass Football 37-38 . . . Numerals.
 LAURETTA O'DONNELL—Handcraft Club 39 . . . Glee Club 39 . . . Tennis Tournament.
 STIRLING OLBERG—Radio Club 37 . . . Tennis 37.
 EVELYN PAULA—High Senior Girls' Club Representative 39 . . . Athletic Club 37 . . . Indoor Games Club 38 . . . GAA 39 . . . Privileged Student.
 STANLEY PECK—Secretary of Citizenship 39 . . . Student Body Cabinet 39 . . . High Junior Boys League Representative 38 . . . Open Road Club 37 . . . Book Club 38 . . . Dramatics . . . Class Play 40.
 ELIO RAMACCIOTTI—Traffic Officer . . . Senior Legion . . . National Forest Reservation 37 . . . Open Road Club 38 . . . Interclass Baseball . . . Interclass Basketball . . . Interclass Volley Ball.
 HANS RAVEN—President of Sophomore Class . . . FFA 37-38-39 . . . Basketball 38-39-40 . . . Baseball 38-39 . . . Class Play 40 . . . Block "P" . . . Football 38-39.
 WILLIAM RODGERS—FFA . . . Interclass Football 37 . . . Interclass Baseball 37-38 . . . Interclass Basketball 37-38 . . . Traffic 38 . . . Senior Legion 38-39.
 MELVIN ROHDE—FFA President . . . FFA Vice-President . . . FFA Treasurer . . . FFA State Reporter . . . FFA Regular Vice-President . . . Track 37 . . . Basketball 37-38 . . . Honor Society . . . Block "P".
 MAE SILVEIRA—GAA 37-38-39 . . . GAA Cabinet . . . Indoor Games Club 38 . . . Block "P".
 CHARLOTTE SILVER—A Cappella Choir . . . Glee Club 38-39 . . . Operetta . . . Dramatics.
 HAROLD SMITH—President of Senior Class 39 . . . Indoor Games Club 38 . . . Basketball 37-38 . . . Senior Legion 38-39 . . . Activity Block . . . Baseball 38 . . . Interclass Baseball 38 . . . Interclass Volley Ball 38 . . . Interclass Basketball 38.
 EVELYN SNAKENBERG—Indoor Games Club 38 . . . Outdoor Games Club 37 . . . Operetta 37 . . . Glee Club 37 . . . Orchestra 37-38-39 . . . Privileged Student.
 CATHLEEN VOLKERTS—Sophomore Girls' Representative 37 . . . Book Club 37-38 . . . Glee Club 38 . . . A Cappella Choir 38 . . . Operetta 38 . . . Privileged Student . . . Honor Society 39.
 GEORGE WOODSON—Secretary-Treasurer of Indoor Games Club 38 . . . Open Road Club 37 . . . Indoor Games Club 38 . . . Tennis 37-38-39 . . . Golf 39 . . . Block "P" . . . Class Play 40.
 WALTER ZOPPI—Secretary of Open Road Club . . . Open Road Club 38 . . . Interclass Basketball 37 . . . Class Play 40.

JUNE CLASS

ANTIONE ABRAIO—Band 37-38-39 . . . Orchestra 37-38-39 . . . Band Awards.
 JACK ACORNE—President of Student Body 39 . . . President of Sophomore Class . . . Secretary of Boys' League . . . Rifle Club . . . Trojan Staff 38-39-40 . . . Football 36-37-38-39 . . . Track 37-38-39-40 . . . Basketball 38-39-40 . . . Orchestra 39-40 . . . Band 37-38-39 . . . Honor Society 40 . . . Activity Block . . . All Star Award . . . Privileged Student.

- DON ADAMS—Secretary of Finance 40 . . . Boys' Indoor Games Club 38 . . . Football 37-38-39 . . . Basketball 37-38-39 . . . Track 39 . . . Baseball 40 . . . All Star Award . . . Block "P".
- KATHERINE AKIMOFF—International Club 38 . . . Mixed Chorus 38 . . . Transfer from Galileo High School 38.
- DALE ALLSPAUGH—International Club 39 . . . Glee Club 38-39 . . . Mixed Chorus 39 . . . Transfer from Analy 39.
- MARGIE ASCHERMAN—Student Body Cabinet 40 . . . Social Secretary of Student Body 40 . . . Vice-President of Girls' Club 39 . . . Social Secretary of High Sophomore Class 38 . . . Social Secretary of Junior Class 38 . . . Editor of Trojan 39 . . . Enterprise Staff 39 . . . Honor Society 38 . . . A Cappella Choir 37 . . . Privileged Student . . . Senior Legion.
- JACK BADENHOP—Honor Society 39-40 . . . President Mineralogy Club 39 . . . Merit Committee 39 . . . Enterprise 40 . . . Privileged Student 38-39-40.
- JAMES BAGGETT—Vice-President of Low Senior Class 39 . . . International Club 38 . . . Track . . . Block "P". . . Interclass Numerals.
- JAMES BARRON—Sophomore Boys' League Representative 38 . . . Vice-President of Boys' League 39 . . . Auto Mechanics Club 38 . . . Football 37-38-39 . . . A Cappella Choir . . . Block "P".
- LELAND BARTELT—Vice-President of FFA . . . FFA . . . Honor Society.
- ROBERT BATKIN—Mineralogy Club 38 . . . Baseball 39 . . . Traffic 37-38 . . . Senior Legion 37-39 . . . Interclass Volley Ball.
- ALBERT BEHRENS—Book Club 38 . . . Citizenship Committee . . . Tennis 39 . . . Honor Society.
- STANLEY BERRY—President of FFA 40 . . . Secretary of FFA 39 . . . Interclass Baseball 39 . . . Interclass Basketball . . . Interclass Volley Ball . . . Basketball.
- ALICE BETTINELLI—Sewing Club 38 . . . Glee Club 37-38-39.
- EVELYN BETTINELLI—Sewing Club 38 . . . Band 37-38-39 . . . Glee Club 40.
- THERESA BLACK—Citizenship Committee . . . Flower Arrangement Club 38 . . . Privileged Student.
- LELAND BORGES—President of High Senior Class 40 . . . Football . . . Track . . . Public Speaking Award.
- MARGARET BOYD—Crepe Paper Club 38 . . . Privileged Student.
- CHARLES BREWER—Photography Club 38.
- RUSSELL BUNDESEN—Business Manager of Enterprise 38 . . . Editor of Enterprise 40 . . . Photography Club 39 . . . Interclass Football 38 . . . Privileged Student.
- WALTER BUNDESEN—Junior Traffic Reserve 38-39.
- DALBERT CAMPBELL—Treasurer of Honor Society 40 . . . Honor Society.
- JACK CAMPBELL—Secretary of Boys' League . . . Boys' Indoor Games Club 39 . . . Football 37-38-39 . . . Dramatics 39 . . . Block "P".
- MERVYN CARMODY—President of Student Body 40 . . . Vice-President of Junior Class 38 . . . President of Boys' League 39 . . . FFA . . . Football 37-38-39 . . . Track 38-39-40 . . . Block "P". . . Privileged Student.
- PAUL CARROLL—Rifle Club 38 . . . Treasurer of Rifle Club 38 . . . Rally Committee . . . Trojan Staff . . . Business Manager of Enterprise . . . Football 39 . . . Interclass Football 37 . . . Interclass Basketball 37-38 . . . Class Play 40 . . . Dramatics . . . Representative Speaker.
- ELROSE CARSTENSEN—Tennis Club 39 . . . A Cappella Choir 37-38-39 . . . Big Sister Committee 39.
- HELEN CARTER—Flower Arrangement Club 38 . . . Honor Society.
- DOROTHY COCHRANE—A Cappella 38-39 . . . GAA 39 . . . Operetta 38 . . . State Honor Society . . . Service Block . . . Activity Block . . . Class Play 40.
- DOUGLAS CORBIN—Vice-President of Junior Class 38 . . . Secretary of Finance 39 . . . Sophomore Boys' League Representative 37 . . . President of A Cappella 38 . . . Vice-President of A Cappella 37 . . . A Cappella 37-38-39 . . . Interclass Basketball . . . Yell Leader 37-38-39 . . . Rally Committee . . . Operetta 39 . . . State Honor Society . . . Activity Block . . . Class Play.
- MARY CRANSE—Flower Arrangement Club 38.
- LORAIN DE NEUF—Girls' Indoor Games 38 . . . GAA 37-39 . . . Privileged Student 38.
- STELLAVERNE DICKINSON—Crepe Paper Club 38 . . . Operetta 38 . . . Dramatics 40 . . . Privileged Student.
- BARBARA DONDERO—Sophomore Girls' Representative 37 . . . Social Secretary of Girls' Club 38 . . . Social Secretary of Student Body 39 . . . Flower Arrangement Club 38 . . . Rally Committee 38-39 . . . Dramatics 37-38-39 . . . Big Sister Committee 39 . . . Privileged Student.
- MARIAN DORSETT—Secretary-Treasurer of High Sophomore Class 37 . . . Secretary-Treasurer of Low Senior Class 39 . . . Big Sister Committee 38-39 . . . Finance Committee 38 . . . A Cappella 38 . . . GAA 39-40 . . . Operetta 37 . . . Glee Club 37-38 . . . Activity Block . . . Privileged Student.
- ROBERT DUFFY—Rifle Club 38-39.
- CARL EICKMEYER—Senior Legion Captain . . . Photography Club 38 . . . Tennis 38-39-40 . . . Traffic 37-38 . . . Privileged Student.
- DOLORES EVART—A Cappella . . . GAA.
- FRED FIGONE—Open Road Club 38 . . . Rifle Club 39-40 . . . Baseball 38 . . . Basketball 37-38-39 . . . Dramatics 39 . . . Block "P".
- HELEN FIGUEIRA—Book Club 38.
- GEORGE FOSTER—Mineralogy Club 38.
- JOHN FRATES—Rifle Club 38-39 . . . FFA 37-38-39.
- FLOREIN GALBRAITH—Music Appreciation Club 38 . . . Rally Committee 39 . . . Tennis 38 . . . Dramatics.
- LORETTA GEISENDORFER—Vice-President of Girls' Club 40 . . . Social Secretary of Sophomore Class 37 . . . Camera Club 38 . . . Boots and Saddle Club 39 . . . Girls' Glee . . . A Cappella Choir . . . Privileged Student . . . Class Play 40.
- CHARLES GERVASONI—Choral 39 . . . A Cappella Choir.
- LEVIEN GOVAERTS—Stamp Club 38 . . . President of Stamp Club 38.
- JEANNE GRAHAM—Needlework Club 38.
- CLARENCE GRAY—No activities.
- BLANCHE GRIFFITH—Book Club 38.
- ARTHUR HALL—Assistant Business Manager of Enterprise 39 . . . Business Manager of Enterprise 40 . . . Interclass Basketball 37-40.
- CAROL HANSEN—International Club 39 . . . GAA 40 . . . Big Sister Committee 39.
- JACK HANSEN—Golf Club . . . Basketball.
- ALLAN HEDIN—Vice-President of Honor Society 40 . . . Mineralogy Club 38 . . . Interclass Basketball 39 . . . Interclass Track 40 . . . Gold Seal Bearer . . . Honor Society 38-39-40 . . . Privileged Student . . . Service Block.

- HELEN HEIKELL—Student Body Cabinet 39 . . . Girls' Club Cabinet 39 . . . President of GAA 39 . . . GAA Cabinet 38 . . . Big Sister Committee 39-40 . . . Merit Committee 39-40 . . . Archery Club 39 . . . Block "P" . . . Activity Block 39 . . . GAA Awards . . . Privileged Student.
- ROY HEIL—Rifle Club 38 . . . Senior Legion 39-40.
- ALOYSE HELTON—Handcraft Club 38 . . . A Cappella Choir . . . Dramatics.
- PHYLLIS HOLM—Secretary of Junior Class . . . Secretary of Citizenship Committee . . . Boots and Saddle Club . . . Honor Society . . . Enterprise 38 . . . Privileged Student . . . Class Play 40.
- JIMMY HOUSE—President of International Club 38 . . . Golf Club . . . Interclass Basketball 37 . . . Dramatics . . . Rally Committee . . . Merit Committee . . . Business Manager of Trojan 39 . . . Publicity Manager of Enterprise 39.
- ERNEST HOWE—FFA . . . Basketball 38-39-40 . . . Baseball 38 . . . Privileged Student . . . Lieutenant of Senior Legion.
- FRED HOWELL—Boys' Athletic Manager 39-40 . . . President of Junior Class 39 . . . Vice-President of Honor Society 38 . . . Honor Society . . . Gold Seal Bearer . . . Recorder of Boys' League . . . Boys' League Representative . . . Mineralogy Club 38 . . . Football 39 . . . Track 39-40 . . . Band 37.
- GLEN IDDINGS—Low Senior Class President 39 . . . Merit Committee . . . Nominating Committee . . . Announcement Committee . . . Track 40 . . . Interclass Track 40 . . . Honor Society . . . Privileged Student.
- JOHN JACOBS—Privileged Student . . . Handcraft Club 38.
- GRETHE JACOBSEN—Glee Club 38-39-40 . . . A Cappella Choir 38-39-40 . . . Operetta 39 . . . Privileged Student.
- DOLORES JENSEN—Vice-President of Handicraft Club 38 . . . Citizenship Committee . . . Privileged Student.
- VERNON JENSEN—President of Boys' Indoor Games Club 38 . . . Football 37-38-39 . . . Basketball 38-39-40 . . . Baseball 39 . . . Dramatics 38-39 . . . Block "P".
- BARBARA JEPSEN—Low Sophomore Girls' Representative . . . Low Junior Girls' Representative . . . Trojan 38-39 . . . Enterprise Staff 39 . . . Big Sister Committee 38-39 . . . Boots and Saddle Club 38-39 . . . A Cappella Choir 39 . . . Flower Arrangement Club 38 . . . Local Honor Society 39 . . . Rally Committee 39 . . . Privileged Student . . . Glee Club . . . Fashion Show 38-39 . . . Sophomore and Junior Dance Committees . . . First Prize Essay Contest.
- ATHENA JOHNSON—Secretary of Girls' Club 39 . . . Archery Club 39 . . . GAA . . . Block "P" . . . Activity Block . . . Privileged Student . . . GAA Awards.
- CAROL JOHNSON—Stamp Club 38 . . . Privileged Student.
- RUTH JOHNSON—Flower Arrangement Club 38 . . . Privileged Student.
- EARL JOHNSTON—National Parks Club 38 . . . Tennis . . . Tennis Manager 38-39-40 . . . Manager's Block.
- VIRGINIA JONASEN—A Cappella Choir 39-40 . . . Stamp Club 38 . . . GAA 38 . . . Orchestra 38 . . . Privileged Student.
- BETTY MAY JONES—Crepe Paper Club 38.
- ELLEN JONES—Crepe Paper Club 38 . . . Privileged Student.
- HELEN KATEN—Music Appreciation Club 38.
- HATSUE KAWASE—International Club 38 . . . Tennis 38-39-40 . . . Privileged Student.
- MARY KENNEDY—Crepe Paper Club 38.
- MIKE KLEMENOK—Rifle Club . . . Football 39.
- ZELMA LANZI—Glee Club 40 . . . Girls' Indoor Games Club 38.
- WESLEY LASHER—Band 37-38-39 . . . Orchestra 37-38 . . . Football 39 . . . Dramatics 39 . . . Rally Committee 38-39 . . . Golf 37-38-39.
- JUNE LEWIS—Student Body Cabinet 40 . . . Trojan Editor 40 . . . Vice-President of Honor Society 39 . . . Honor Society 39-40 . . . Boots and Saddle Club 39 . . . Trojan Staff 38-39 . . . Glee Club 38 . . . Enterprise 38-39 . . . A Cappella Choir 38-39 . . . Rally Committee 38-39 . . . Operetta . . . Big Sister Committee 38-39 . . . Privileged Student.
- ROBERT LIBCHITZ—FFA . . . Interclass Basketball . . . Interclass Baseball.
- BERTHA LOELOFF—A Cappella Choir.
- GLADYS LUNDGREN—International Club 38 . . . GAA 39.
- HELEN LUNDGREN—Girls' Club Representative 39 . . . International Club 38 . . . Honor Society . . . Privileged Student.
- CARL MADSEN—Auto Mechanics Club 38 . . . Interclass Sports.
- CHARLES MALNATI—FFA . . . Baseball 40 . . . Track 37 . . . Block "P" . . . Track Awards . . . FFA Awards.
- ANNA MARKUSEN—President of Girls' Club 39 . . . Student Body Cabinet 39-40 . . . Junior Girls' Representative . . . Citizenship Committee 40 . . . Local Honor Society 40 . . . Tennis Club 38 . . . GAA 37-38-39 . . . Activity Block . . . Block "P" . . . GAA Awards . . . Privileged Student . . . Big Sister Committee.
- JOHN MATTERI—Rifle Club 38 . . . Privileged Student.
- MARIE MATZEN—Social Secretary of Student Body 40 . . . Social Secretary of Senior Class . . . GAA . . . Tennis Club 38 . . . GAA Cabinet . . . Block "P" . . . Activity Block . . . Privileged Student.
- GLADYS McINTOSH—Crepe Paper Club 38 . . . GAA 40.
- MABEL McKILLOP—A Cappella Choir.
- HOWARD McKINSTRY—Sophomore Boys' League Representative . . . Photography Club 38 . . . Football 37-39 . . . Track 40 . . . Band 37 . . . Local Honor Society 40.
- DOROTHY MEEKS—Needlework Club 38.
- SAM MIYANO—Rifle Club 38 . . . Football 37-38-39 . . . Track 39-40 . . . A Cappella Choir 39-40 . . . Block "P" . . . Privileged Student.
- RUSSELL MOLLER—Student Body Cabinet 40 . . . Boys' Athletic Manager 40 . . . Auto Mechanics Club . . . Football 38-39 . . . Track 40 . . . Glee Club 39-40 . . . Block "P" . . . Privileged Student.
- JUNE NAKANO—International Club 38 . . . Honor Society 38-39-40.
- BETTY NAUERT—Rally Committee 39-40 . . . Trojan Staff 38-39-40 . . . Honor Society 38-39-40 . . . Enterprise 39 . . . A Cappella Choir 38-39 . . . Boots and Saddle Club 38-39 . . . Big Sister Committee 39 . . . Operetta . . . Gold Seal Bearer . . . Glee Club 37-38 . . . Class Play 40.
- BETTY NELSON—Stamp Club 38 . . . Privileged Student.

BETTY NIELSEN—GAA 37-38-39 . . . GAA Cabinet . . . Tennis Club 38 . . . Senior Legion 39-40 . . . Privileged Student . . . Block "P" . . . All Star 40.

PRISCILLA NORFOLK—Photography Club 38 . . . Honor Society 39 . . . Rally Committee 39-40 . . . Dramatics . . . Publicity Manager Enterprise 40 . . . Associate Editor Trojan 40 . . . Senior Ball Committee . . . Privileged Student.

ANNE NYLUND—President of Indoor Games Club 38 . . . Girls' Indoor Games Club 38 . . . Privileged Student.

LAURA OLSEN—Secretary of GAA . . . GAA 37-39 . . . GAA Cabinet . . . Merit Committee 40 . . . Announcement Committee . . . Tennis Club 38 . . . Big Sister Committee 39 . . . Honor Society 39-40 . . . Activity Block . . . Block "P" . . . Privileged Student.

PHIL PAIGE—Rally Committee . . . Yell Leader . . . Golf Club . . . Rifle Club 38 . . . Basketball . . . Dramatics.

AGNES PAULA—Girls' Indoor Games Club 38 . . . Transfer from St. Vincent's Academy.

NELLIE PEDRANI—Girls' Indoor Games Club 38 . . . Glee Club 40.

LeROY PELLONARI—Vice-President of High Senior Class 40 . . . Auto Mechanics 38 . . . Football 39 . . . Track 40 . . . Class Numeral 40.

GLADYS PELTON—A Cappella Choir.

ARTHUR PETERSEN—Senior Boys' League Representative . . . Rifle Club 38 . . . Science Club 38 . . . Football 38.

EDNA PETERSEN—Girls' Indoor Games Club 38 . . . Glee Club.

RUTH PETERSEN—International Club 38 . . . GAA 40 . . . A Cappella Choir 38 . . . Glee Club 38.

VIRGINIA PETERSEN—Finance Committee . . . Flower Arrangement Club 38 . . . Dramatics.

ESTELLA ROBINSON—Needlework Club 38 . . . Glee Club 40.

WAYNE RODERICK—Mineralogy Club 38.

KAY ROSSOTTI—Book Club 38 . . . Glee Club.

ANTOINETTE RUFF—Trojan Staff . . . Enterprise Staff 39 . . . Announcement Committee . . . Golf Club . . . Handcraft Club 38.

MARGARET SACCATO—Vice-President of Stamp Club 38 . . . Stamp Club 38 . . . Secretary of Honor Society 39 . . . Honor Society 38-39-40 . . . Enterprise Staff 39-40 . . . Trojan Staff 38-39 . . . GAA 38 . . . Activity Block . . . Service Block . . . Privileged Student.

JEAN SCHEEL—Rally Committee 38 . . . Secretary of Student Body 39 . . . Merit Committee 38 . . . Big Sister Committee 38-39-40 . . . A Cappella Choir . . . Treasurer of A Cappella Choir . . . GAA 37-38-39 . . . GAA Cabinet . . . Operetta 39 . . . Privileged Student.

EMMA SCHLETH—Music Appreciation Club 38.

EVELYN SCOTT—Merit Committee 40 . . . Girls' Indoor Games Club 38 . . . GAA 39 . . . GAA Cabinet . . . Activity Block . . . Privileged Student.

LeROY SHAW—President of Honor Society 39-40 . . . Honor Society 38-39-40 . . . Gold Seal Award . . . Service Block . . . President of Book Club 38 . . . Book Club 38 . . . Class Play 40 . . . Privileged Student . . . A Cappella Choir 37-38-39.

BEVERLY SPOONER—Flower Arrangement Club 38.

MARJORIE STANLEY—Transfer from Custer County High School 39.

MARGUERITE STARKEY—A Cappella Choir . . . President of A Cappella 40 . . . Secretary of A Cappella 39 . . . Glee Club . . . Operetta . . . Honor Society . . . Privileged Student.

EMMA STEFENONI—Crepe Paper Club 38 . . . Enterprise Staff 39 . . . Trojan Staff 39-40 . . . GAA 39 . . . Activity Block . . . Privileged Student.

LILLIE STEFENONI—Indoor Games Club 38 . . . Glee Club 40.

CHARMIAN STEWART—Flower Arrangement Club 38 . . . Boots and Saddle Club 39 . . . Trojan Staff 38-39-40 . . . Enterprise Staff 39-40 . . . Glee Club 40 . . . Dramatics 40 . . . Privileged Student . . . Sophomore and Junior Dance Committees

LEWIS STOMMEL—A Cappella Choir . . . Vice-President of A Cappella . . . Interclass Basketball . . . Interclass Baseball . . . Band . . . Operetta . . . Music Block . . . Class Play 40.

GORDON STURM—FFA.

KENNETH THOLLAUG—Business Manager's Staff Enterprise 38-39 . . . Interclass Basketball 38 . . . Volley Ball 38-39 . . . Sophomore Dance Committee 38 . . . Interclass Baseball 38 . . . Senior Dance Committee.

LESTER THOMAS—Junior Boys' League Representative . . . Rifle Club 38 . . . Secretary of Rifle Club 38 . . . Vice-President of Rifle Club 40 . . . Interclass Basketball 38-39 . . . Track 40 . . . Class Play 40 . . . Privileged Student.

CHARLES TODHUNTER—FFA.

KATSUMI UYEDA—Photography Club 38 . . . Privileged Student . . . Senior Legion 38-39.

TOM UYEDA—FFA . . . Football 37-38-39 . . . Baseball 39-40 . . . Block "P".

BILL VAVRUSKA—Stamp Club 38 . . . President of Stamp Club 38 . . . Football 39 . . . Orchestra 40 . . . A Cappella Choir 37 . . . Honor Society 38.

ARLINE VIETHEER—Sewing Club 39 . . . GAA . . . Block "P" . . . Star 40 . . . Privileged Student.

IDA VIVENZI—Girls' Indoor Games Club 38 . . . Glee Club 40.

DONALD WATERHOUSE—Honor Society 39-40 . . . Glee Club 37 . . . Privileged Student . . . Interclass Football 37.

ALETA WEBBER—Secretary-Treasurer of Senior Class 40.

JIM WEINHOLDT—Photography Club 38.

JESSIE WILLIAMS—Privileged Student.

VIRGINIA WIPNER—Crepe Paper Club 38 . . . Dramatics.

ERNIE WOLDEMAR—FFA.

VERA WOROPAIEFF—International Club 38 . . . Music Appreciation 39 . . . Trojan Staff 38-39 . . . Enterprise Staff 39 . . . A Cappella Choir 38-39 . . . Glee Club 39 . . . Operetta 38 . . . Honor Society 38-39-40.

MAY WORRALL—Flower Arrangement Club 38 . . . A Cappella Choir . . . Glee Club . . . Dramatics.

MARIAN YAMASAKI—Crepe Paper Club 38 . . . Honor Society . . . Privileged Student.

HARVEY YORK—Secretary of Student Welfare 40 . . . Citizenship Committee 40 . . . Merit Committee 40 . . . Senior Boys' League Representative 39 . . . Rifle Club 38 . . . Football 37-38-39 . . . Basketball 37 . . . Band 37-38-40 . . . Orchestra 39 . . . Block "P" . . . Honor Society 40 . . . Privileged Student.

WE DREAM through the
hours from twelve until
eight, thinking of opportuni-
ties in the commercial world
of today and tomorrow.



☆
SUNSET STUDIO
 for
 High-Class Modern
 Portraiture

☆



☆
SUNSET STUDIO
 for
 Wholesale and Retail
 Kodaking

☆

"WATCH THE BIRDIE"

O
N
O

S
I
X
T
Y

O
N
O

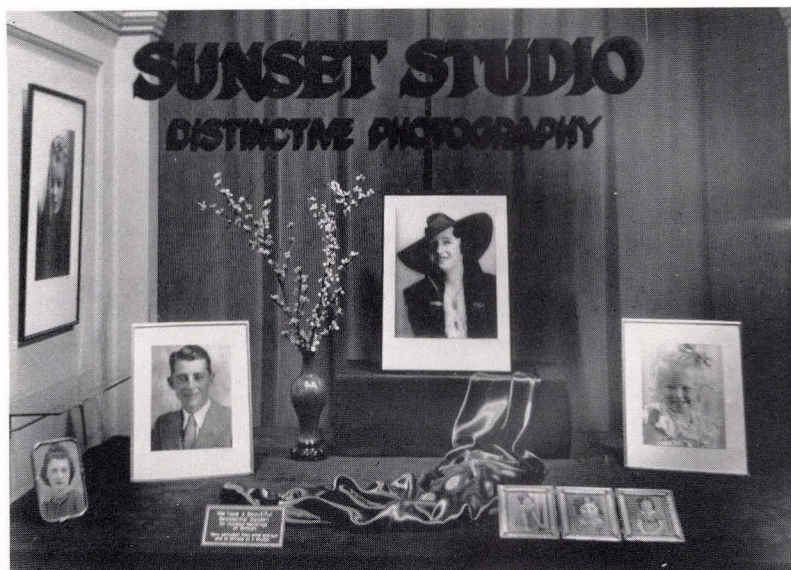

K
E
N
T
U
C
K
Y

S
T.

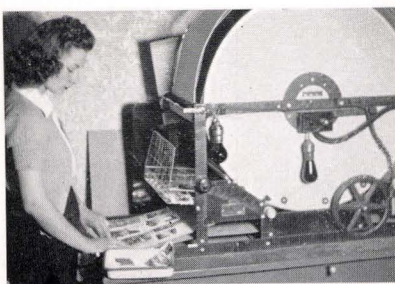

DRYING PRINTS



DEVELOPING



STRAIGHTENING PRINTS

ALL THE GRADUATES' PICTURES THAT APPEAR IN THIS ANNUAL MADE AT SUNSET STUDIO

329 Post Street

J. B. BLOOM

Petaluma, Calif.

District Agent—The Mutual Benefit Life Insurance Company (1845)
 Resident Agent—Fireman's Fund Insurance Company (1863)
 FIRE — AUTOMOBILE — MARINE INSURANCE

ANDERSON CLEANERS

ODORLESS DRY CLEANING

117 Western Avenue

Phone 446

ARCADE BARBER SHOP

Parsons and Goodrich

18 Western Avenue

Petaluma, Calif.

MRS. ED. SCHNEIDER

TEACHER OF PIANO

312 Upham Street

Phone 1508

HAROLD W. TOWER

OPTOMETRIST

Petaluma

161 Kentucky Street

Phone 20-M

NORTON DOOR CLOSERS

... for ...

SCHOOLS — PRIVATE RESIDENCES — HOUSES

NORTON PACIFIC SALES COMPANY

673 Howard Street

San Francisco

CARMER'S CONFECTIONERY

141 Kentucky Street

Phone 319

RAYMOND CO.

LADIES' READY-TO-WEAR

Phone 359

111 Kentucky Street

MONTESORO BROS.

For QUALITY Printing and PROMPT Service

111 Western Avenue

Phone 228

Paul R. Elmore

Wm. A. Naye

THE ANTLERS PHARMACY

The NYAL Store

Corner Kentucky St. and Western Ave.

Phone 999

Official Outfitters for Petaluma High School Athletic Teams

MILNER'S

SPORTING GOODS

Phone 93

142 Kentucky Street

**PETALUMA BOX CORPORATION
LTD.**

WOODEN BOXES OF ALL KINDS

Office and Mill, Second and H Streets
Phone 344**NORTH BAY MONUMENT CO.**

North Main Street at Cemetery Avenue

P. O. Box 777

Petaluma

Phone 121-J

THE FAIR

STATIONERY—SCHOOL SUPPLIES

153 Kentucky Street

Phone 437

H. A. JEPSEN

JEWELER

Gifts That Last

119 Kentucky Street

A. F. TOMASINI HARDWARE CO.



ELEANORE SNOW
placed with
Eagle Vineyard Products Company
as Secretary

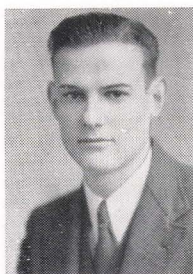

DONALD NUNAN
located with
Cleveland Tractor Company
as Stenographer and Clerk



ANGIE CROW
placed with
Singer Sewing Machine Company
as Stenographer

After High School---It's HEALD'S for BUSINESS or ENGINEERING Training

The Heald Private Secretarial and Business Practice Training will give your High School background an immediate cash value and serve as the most potent wedge in entering the business world.

The Heald Engineering Courses, consisting of Practical Shop and Class Room Work under individual supervision, will prepare you for a real man's job in a very short time.

Heald's 77 years' experience in training young men and women for jobs assures you of the best in practical education. Heald Employment Service has developed thousands of contacts in all lines of industry for its graduates. This Placement Service is yours free of charge, throughout your business career.

Many employment calls go unfilled because trained workers are not available. These records prove that Heald Graduates are in demand.

Be HEALD TRAINED for a GOOD JOB!

HEALD COLLEGE

BUSINESS • ENGINEERING

Van Ness Avenue at Post Street

San Francisco

OTHER HEALD COLLEGES AT OAKLAND, SACRAMENTO, SAN JOSE

CHARLES BASCOM

DENTIST

No. 5 McNear Building

Petaluma

FEED**G.P. McNEAR CO. PETALUMA****VAN BEBBER BROS.****KING'S CREAMERY**

157 Kentucky Street

Phone 1737

STERLING LUMBER CO.

Office Phone 202

Office-Yard, 412 Second St.

Petaluma, Calif.

IN

1940

IT'S

The Leader

Phone 1940

Petaluma's Home-Owned Store

MATTEI BROS.

THE HOME OF SMART STYLES

— IN —

Sportswear — Clothes — Furnishings

— FOR —

BOYS AND YOUNG MEN

If It's New—Mattei's Have It!

131 Kentucky Street

Petaluma, California

WHITE DAIRY

Pasteurized Milk and Cream

HOME OF WHITE MAID ICE CREAM

317 Third Street

Phone 738-W

ASCHERMAN'S

H. C. ASCHERMAN

SUPPLIES YOUR WANTS

Gross Building

Phones 1785-1786

HERMANN'S LUNCH ROOM

QUICK SERVICE and GOOD FOOD

501 Bassett Street

Petaluma

Phone 276

615 Main Street

DR. WALLACE C. NOLES

MODERN CHIROPRACTOR

User of Neurocalometer to locate the cause—
X-Ray to show how to correct the cause

On the Redwood Highway

Petaluma, California

Milk Shakes

Ice Cream

CHANDLER DAIRY

FROZEN ICE CREAM CAKES

Phone 923

505 Main Street

PETALUMA GENERAL HOSPITAL

Mr. and Mrs. Wm. Millmeister

Phone 143

NIELSEN FURNITURE COMPANYFURNITURE—DRAPERIES—PIANOS
RUGS—STOVES

145-149 Kentucky Street Petaluma, California

DR. A. R. ELDER

PHYSICIAN and SURGEON

106 Fourth Street

Petaluma, Calif.

RIEWERTS' MARKET

Free Delivery

ALL MEATS STATE INSPECTED

110 Kentucky Street

Phones 65-66

JOHN C. MOUNT

Thorough Efficient Service

MARK L. LEWIS, M. D.**WAYNE LEWIS, M. D.**

PHYSICIANS and SURGEONS

Petaluma, California

DR. GEO. W. LANE

DENTAL SURGEON

U. H. TOMASINI—AUGUST LEPORITHE BEST INSURANCE (ALL LINES)
REAL ESTATE—STOCKS—BONDS—INVESTMENTS

30 Washington Street

Phone 211

Petaluma, California

DeLUXE CLEANERS & DYERS

FOR PARTICULAR PEOPLE

112 Washington St.

Petaluma

Phone 701

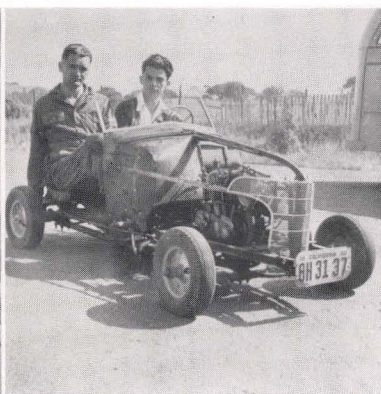
**STUART Z. PEOPLES, M. D.**

Petaluma, California

Res. 320 Washington St.
Phone 400Office 4th and D Sts.
Phone 900**HUNT & BEHRENS, Inc.**

GRAIN, FEED and POULTRY SUPPLIES

140-148 Keller Street

Petaluma, California

Telephone Petaluma 1246

ART'S HAIRCUTTING SHOP

XERVAC HAIR and SCALP TREATMENTS

Wave Cutting

113 Keller Street

The ADOLPH HOLM COMPANYJohn Deere Implements and Tractors
DeLaval Dairy Products Caterpillar Tractors
Fairbanks-Morse Engines and Supplies

Telephone 45

10-12 Howard St.

GORÉE'S

CLEANING—DYEING—TAILORING

"Send It to a Master"

17 Western Ave. Phones 1084-718 800 Main St.

DR. E. E. BRYDONE-JACK, JR.

DENTAL SURGEON

Phone 1530

133½ Kentucky Street

PETALUMA CO-OPERATIVE CREAMERY

The Home of



MILK—CREAM—BUTTER
COTTAGE CHEESE
BUTTERMILK—SKIM MILK

Phones 18-19

Petaluma, California

VOGENSEN CONSTRUCTION CO. BUILDING CONTRACTORS

100 Washington Street

Petaluma

C. O. Fitzpatrick

R. O. Fitzpatrick

FITZ'S COFFEE SHOP

"If You Don't Eat Here We Both Lose"

Open Day and Night
Phone 111

154 Main Street
Petaluma, California

U. S. BAKERY

BUY THE BEST — WE DO

ALMA'S FLOWER SHOP

Phone 834

123 Washington Street

A. H. ROSS

JEWELER

159 Main Street

Phone 140

GERVASONI FINANCE CO. AUTO FINANCING—INSURANCE

110 Main Street

Petaluma

THRILLS! COMEDY! DRAMA!



Petaluma, California

Books

Stationery

GEORGE H. OTT STATIONER

139 Main Street

Phone 310

Phone 1434

A. H. Vietheer, Prop.

AL'S PAINT STORE

Paints — Varnishes — Glass — Wall Paper
Dutch Boy Products

140 Main Street

Petaluma, California

KEIG'S SHOE STORE

115 Main Street

Phone 71

Watches

Diamonds

Giftwear

E. I. CAMM & SON

Complete Selection of High School Jewelry

32 Washington St.

Petaluma

Phone 1681

GEO. F. MEADER

OPTOMETRIST

Phone 80

226 Main Street

SCHLUCKEBIER HARDWARE CO.

Since 1864

Petaluma

California

PIONEER HATCHERY and BREEDING FARMS

Petaluma, California

MURPHY CHEVROLET CO.

CHEVROLETS — OLDSMOBILES
OK'd USED CARS
424 Main Street

PETALUMA LAUNDRY CO.

17 Third Street

Petaluma 911

PARKER & GORDON

GRAIN and FEED

"6"—PONTIAC—"8"

Sales and Service

GENE PAIGE MOTOR CO.

426 Main Street

Phone 807

AN OLD FIRM

KEEPING
YOUNG
AND

UP-TO-DATE

...on...

POULTRY and DAIRY FEEDS

GOLDEN EAGLE MILLING CO.

PETALUMA
Phone 201

SANTA ROSA
Phone 1274

UKIAH
Phone 730

COCHRANE CO.

H. M. Cochrane

Authorized
Applicators

PABCO ROOFING
and SIDING

**M. VONSEN CO.**

SEEDS—GRAIN—ROOFING
GARDEN SUPPLIES

Western Avenue

Phone 327

REX HARDWARE CO.**THE STUDENTS' INN**

Open 8 A. M. to 9 P. M.

220 Fair Street

Petaluma

CAVANAGH LUMBER CO.

1869 — 71 Years in Business — 1940

PHONE 375

POEHLMANN HATCHERY

Petaluma, California

Salt Lake City, Utah

GHIRARDELLI BROS.
PRODUCE

The Place to Buy Fresh Home-Grown Vegetables

424 E. Washington St.

Phone 1436

LACE HOUSE FRENCH LAUNDRY

128 Liberty Street

Phone 342

C. B. JESSEN
INSURANCE OF ALL KINDS

Phone 461

224 Washington Street

DR. N. B. RUNDALL
PHYSICIAN and SURGEON

LOUNIBOS & LOUNIBOS
ATTORNEYS-AT-LAW
Petaluma, California

I. B. RAYMOND
HOUSE FURNISHINGS

216 Main Street

Phone 1661

PEEBLES
LACTO-G DRIED WHEY

Be Sure
It's in
Your Feed

Manufactured by
**WESTERN CONDENSING
COMPANY**

TO THE GRADUATE . . .

Do you know what your life work
is to be?

Perhaps you would like to learn
more about some vocations.

If one of your interests is news-
paper work, you are invited to visit
our office and discuss your problem
with our executives.

PETALUMA ARGUS-COURIER

THE STORE FROM WHICH GOOD THINGS COME
The Best Fed Are Healthiest and Happiest

PETERS & PETERS

Petaluma, California

218-220 Main Street

Phone 350

WE SUPPLY YOUR SEWING NEEDS

Leigh's

Cannon Hosiery

155 Kentucky Street

Slack Suits

THE WARDROBE
A. L. PHILLIPS

Under the Town Clock

ONE OF THE GOOD SHOPS IN PETALUMA

The J. J. KING AGENCY
REAL ESTATE—LOANS—INSURANCE

132 Kentucky St.

Petaluma

Phone 641

DAMON & OSTER

Everything in the Barber and Beauty Line

22 Main Street

Petaluma

DR. HALL WESTON
DENTAL SURGEON



TAYLOR'S SUPER SERVICE STATION

Seiberling Tires, Willard Batteries, Full Tread Recapping
High Pressure Greasing
Tire Repairing, Battery Charging

Corner Washington and Liberty

Phone 740

L & M DRUG CO.

Phones 370-371

LUTHER BURBANK COLLEGE OF COMMERCE

Santa Rosa

Phone 442

Complete Secretarial
Bookkeeping
and
Stenographic Courses

Free Placement Bureau for Graduates

Summer Session: June 24-August 2
Fall term opens September 9, 1940

Write for Information



SEASIDE GASOLINE

"SILVERGULL"
Silverol Motor Oil

PAUL W. CARROLL, Distributor

DOROTHY DURHAM SCHOOL FOR SECRETARIES

For Complete Training in Every Branch of Secretarial Work,
Including Stenotype and Teletype
DAY AND NIGHT CLASSES

Flood Bldg., San Francisco

Phone DOuglas 6495

Shoes

Sportswear

J. C. PENNEY CO. DEPARTMENT STORE

164 Main Street

Petaluma

DISTINCTIVE
YEAR BOOK
COVERS

SILVIUS AND SCHOENBACKLER

423 J Street
Sacramento, California

Kedettes

REG. U. S. PAT. OFF.

Plaid Platforms



Soft woven "Cider Press" fabric that's cool, light and airy. Plaid trimmed platforms to match your gayest gingham.

AGNEW'S
BROWN BILT SHOE STORE
155 MAIN ST. PETALUMA

R. V. KOPF

BUICK

Sales and Service

CAULFIELD'S MARKET

FOR BETTER MEATS AND QUICKER SERVICE

Government Inspected Meats from Producer to Consumer

426 East Washington
Phones 1801-1802

(2 Stores)

370 Bodega Avenue
Phones 492-493

FIRESTONE

AUTO SUPPLY & SERVICE STORES

Tires—Tubes—Batteries
76, Gilmore, and Texaco Gas

Phone 1105

Third and C Streets

We are pleased to have had the opportunity of serving the Petaluma High School, its students and faculty, during the past year.



PETALUMA PRINTING CO.

136 Kentucky Street

Phone 1082

SIGNAL OIL CO.

"Go Farther With Signal"

NEW HOTEL PETALUMA

BRAINERD JONES

ARCHITECT

226 Washington Street

Petaluma

LE ROY'S

VARIETY STORE

Next to the New State Theatre

27 Main Street

Phone 359

M. LERER & SONS

AUTOMOTIVE PARTS
ACCESSORIES

17 E. Washington Street

Phone 918

The Associated Banks

Bank of America N. T. & S. A.
SONOMA COUNTY BRANCH

American Trust Company
PETALUMA BRANCH

Bank of America N. T. & S. A.
PETALUMA BRANCH

MURPHEY'S SUPER SERVICE

An Independent Dealer Featuring
SEASIDE PRODUCTS—EXIDE BATTERIES
MOTOR TUNE-UP

Phone 53

3rd and C Streets

Petaluma

FRED NEUNFELDT

NASH — LAFAYETTE

343 Main Street

Phone 306

DR. ROBT. D. HEALEY

Specializing in All Nervous and Rectal Diseases
Heart Lesions

Office 19 Main Street
Office Phone 302

Petaluma, California
Residence Phone 783



**Laboratory Control
Makes Feed
Quality Certain!**

**POULTRY PRODUCERS
OF CENTRAL CALIFORNIA**

OIL HEAT FOR EVERY PURPOSE
We Solicit Your Investigation

KRESKY MANUFACTURING CO.

307 Third Street

Petaluma, Calif.

THE DIAMOND MATCH CO.

LUMBER—MILLWORK—PAINT—HARDWARE
GLASS—CEMENT—NAILS
Where a Dollar Does Its Duty
JACK HUGHES, Mgr.

101 E Washington St.

Telephone 27

BLACKBURN & SORESEN

FUNERAL DIRECTORS

Lady Assistant

William S. Sorensen

400 Washington St.



Coulson's
MADE IN PETALUMA

POULTRY FOODS AND SUPPLIES

WESTERN REFRIGERATING CO.

Highest Cash Prices Paid for
CREAM AND MILK

East D and Hopper

Phone 5

STRAUB HATCHERY

Phone 52-F-14

Petaluma, California

**SACCATO'S SERVICE STATION
and AUTO COURT**

Phone Petaluma 46-F-5

Cotati, Calif.

ADAMS PAPER BOX & FILLER CO.

Manufacturers

EGG FILLERS and FOLDING PAPER BOXES

Edith and Jefferson Streets

Phone 346

**PETALUMA ELECTRIC
INCUBATOR CO.**

416 East D Street

Phone 884

ACKNOWLEDGMENTS

PHOTOGRAPHY: Sunset Studio.

ENGRAVINGS: California Art & Engraving Company.

PRINTING: Petaluma Printing Company.

COVERS: Silvius & Schoenbackler.

BINDING: Santa Rosa Press-Democrat.

Betty Christiansen

Patricia Miller
-43-

Jahn Hackman
Kate Maffia

Jack Lehner

Lewis Stommel

Alice Nelson

Good Luck
Harry
Howell

Bernice Jacobsen

Mr. & Mrs. M. L. N.

Name
Name

John F. Ford

Red Star

Violet Young
"V."

Karen Duff

Norma
Gross

Jo. Sorenson

Olava Kuntzeback

James T. Rogers

John "42"

Gertrude Yolla

Margaret
Baker

Gertrude T. Rogers

Stanley Jansen

John
"43"

Wynne Perkins

Betty Miller
Emma Cupprich

Mary Kennedy

Emma Steffensen

Ueda

Worapairff

Dear June -

you're a swell kid and
a good friend (even though you
ought to be spanked at times)! Sorry!
Really tho, you've been a swell friend
and a lot of fun. I hope you won't
forget me too soon -

Guess who?

"Corn" Corbin

Doug
++

