
1955
KOALA

Larry Kopp (Propites)

Lots of luck in your Senior.
Wayne Mauldin

Best of luck next year.
Tom Hamilton

Larry, we've had a lot of fun in the following years and I want to wish you the best of luck throughout your life.
Your friend
Allen Remington

To a real cool head who can really stack up the demerits. Lots of luck always.
Bud Hamilton

Good luck to a "Hot Rod" driver and a good Checker Player
Frank Jannigan

To Larry, later!!
Jim MacLean

Lots of luck to a nut
Frankie Hern

Larry have a real swell time this summer
Best of luck in the years to come
Stay out of jail
You Buddy
Bill Suchy
"56"

To the roughest guy in Poly. Good
David Crofts

Best of Luck and don't catch too many "albies" this year

To a real cool guy
Charles Miller

Good luck next year
Many maybe will have
[illegible] together again.
[illegible] Hammett

To a "cool" head
From a "hot" head
Thomas Kissinger

6-16-55
a real swell
[illegible], lots of luck
[illegible]ways.
[illegible]enice Spanbauer

"Best of luck to a real guy"
[illegible]
[illegible] 1955

To the biggest ditcher of 5th period in poly of '55
AROLT

Your 1955 Koala Presents . . .



This 1955 KOALA is published by the Annual Staff
of Riverside Polytechnic High School, Riverside, California
Sara Treer, Editor Barbara White, Business Manager
Bob Flaherty, Copy Editor Robert Davis, Photographer
W. Kelly Adams, Advisor

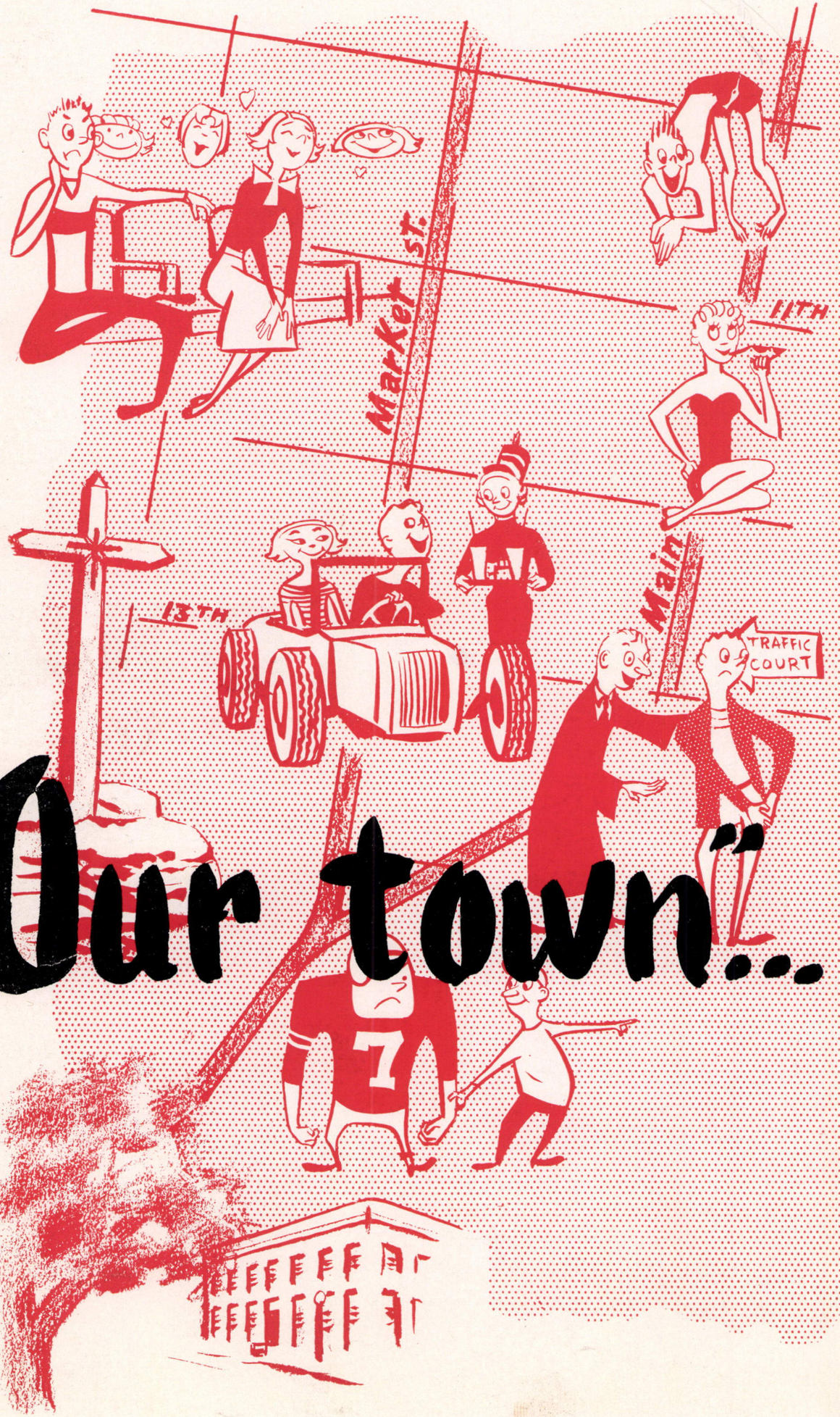

"Our town"...


U.S.A.

Poly's girls swarm
up the steps from our gym
and modern dance building



Here is the familiar sight
of Poly students relaxing
on the expanse of grass
in the sunshine,
and lining the ledges
of the Library
and Administration Building

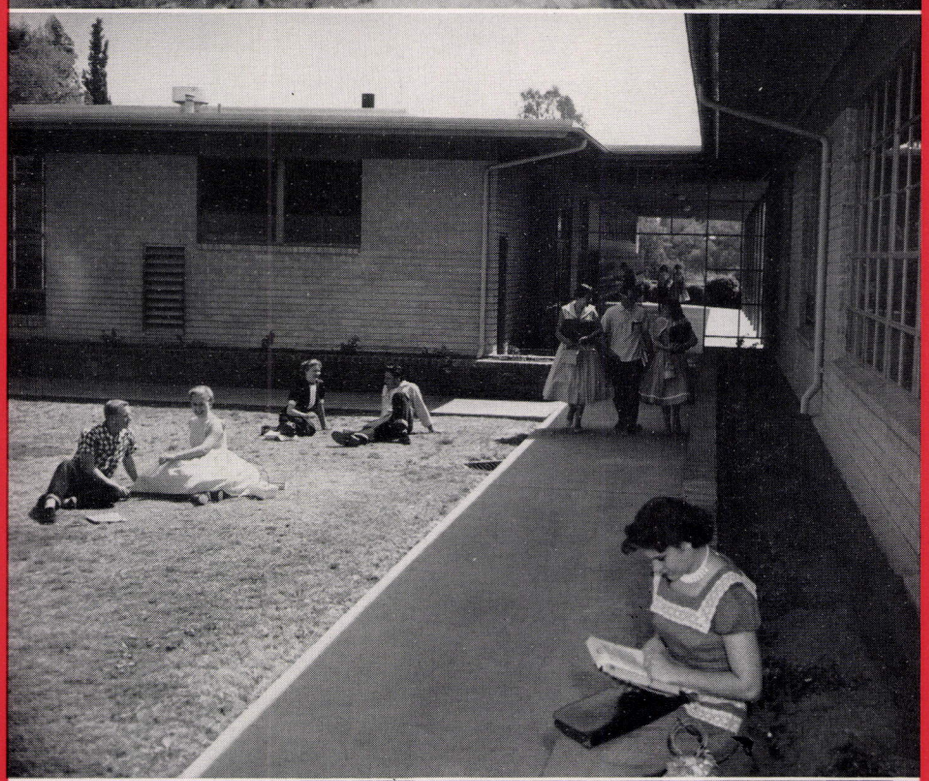

Between classes students
were seen hurrying
over numerous cement walks,
pausing briefly to exchange
the latest news with friends







Poly High of Our Town hums with activity . . .
the halls ringing with laughter,
the rooms echoing the words of our teachers,
the crowds cheering at the football games,
the jet planes zooming overhead.
The steady flow of traffic rolls along Magnolia Avenue,
pausing momentarily to let the masses of students
cross on the way to their daily classes.
The day most likely is sunny and bright,
and the palm trees sway in a gentle breeze
against the backdrop of purple mountains and azure sky.
Later in the day the Mission Inn chimes ring
out their noontime welcome as the
friendly townspeople go busily about their daily tasks.

...Yes, Riverside to us...

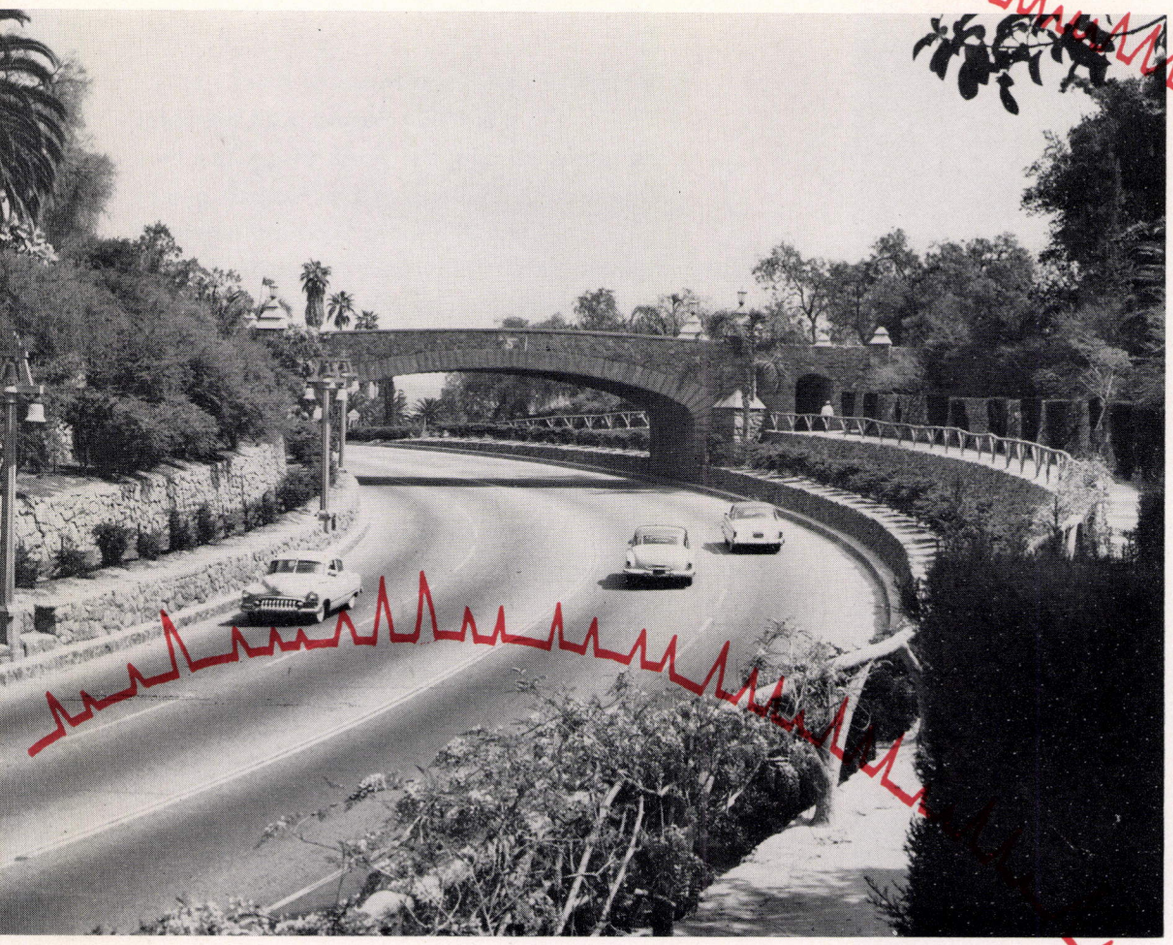

Beautiful Buena Vista Drive
invites the visitor to enter Our Town
of friendly hospitality.

has a heartbeat

Pulsating . . . Throbbing . . . Vibrating . . .
with the lives of 65,000 people.

The "butcher, the baker, the candlestick maker."
The students, the teachers, the parents,
The merchants, the craftsmen, the artisans,
The doctors, the lawyers, the preachers,
The highest official, the lowliest worker,
The richest, the poorest.

To all of these who give Our Town that rhythmic heartbeat,
this 1955 KOALA is dedicated.



I. ADMINISTRATION . . . Page 8

II. ACTIVITIES . . . Page 30



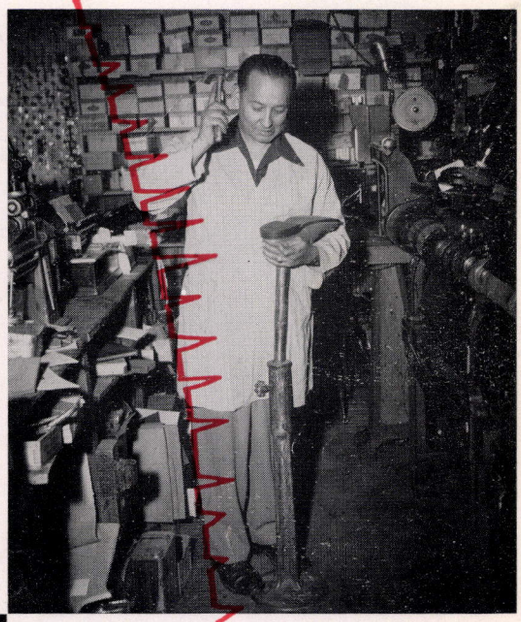

III. SPORTS . . . Page 62

I. The court and the school ADMINISTER the two inseparable qualities of justice and learning.

II. The home, the school, and business are tied together through ACTIVITIES.

III. The work of the shoemaker is indispensable to Our Town's SPORTS.

IV. Our Town's CLASSES are well provided for by the butcher, the baker, and the grocer.

V. The familiar "ring" of the salesman brings to Our Town the products of our ADVERTISERS.

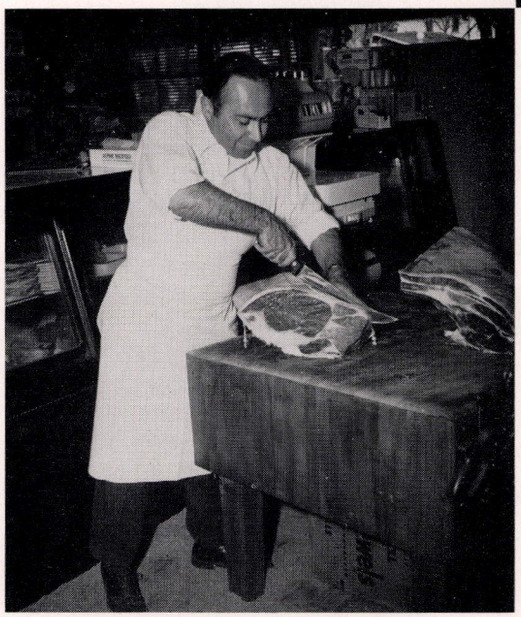

IV. CLASSES . . . Page 98

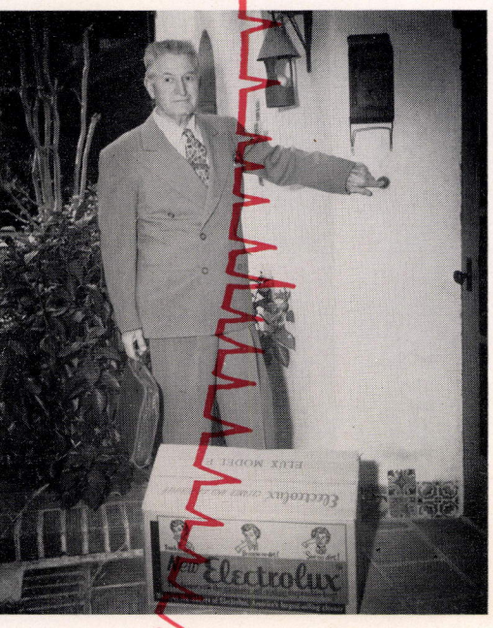

V. ADVERTISERS . . . Page 144



Our Town Heartily Approved Poly's



Administration

They Guided the



A smiling face well known to everyone, a friendly understanding of any problem, and dependable advice when in need are the admirable attributes that add up to only one man, our principal, MR. FRED L. McEUEN. Being principal of a school the size of Poly is no small job, and we have been fortunate to have in this position a man who has the high standards and abilities of Mr. McEuen.



On the move as usual is our Assistant Principal, MR. GEORGE WRENTMORE. A person visiting Poly would find it hardly possible to pass through our halls without sometime during the course of the day seeing this energetic man pursuing some mission designed to make Poly a better and more profitable school for our students.



Waving this friendly hello is our vice principal, MR. EDWARD C. WEIR. In addition to the many duties of his position as Vice Principal, such as signing those nasty little blue slips, Mr. Weir also coordinated the driver education program.

Future Citizens of Our Town

In the two short years that he has spent at Poly, the friendly approach of our Vice Principal and Dean of Boys, MR. LUTHER DAVISSON, has become well known to all of the students of our school. This year Mr. Davisson has also taken charge of all of Poly's assemblies.



MISS JEAN THAYER, whose name has become synonymous with friendliness, helpfulness, and understanding, is enjoying a rare leisure moment before tackling another problem concerning the girls of Our Town. Her expert advice and kindest sympathy have made her a dear friend and wonderful Dean of Girls.





Pausing a moment from his many duties in the Attendance Office is MR. THORSON, our Attendance Supervisor. Anyone seeking an absence permit from his office is sure to find the utmost in cooperation (that is, if your suntan isn't too obvious.)



Poly students with questions concerning various different vocations or seeking a college at which to continue their education, all received helpful advice from MR. ROBERT CLYDE and from the many helpful materials which he has gathered together in the Guidance Office.

They Linked Poly



Thanks to the civic minded citizens of Our Town on the school board the crowded conditions at Poly will soon become a thing of the past with the opening of Riverside's new school, Ramona High. Many other improvements to our school were also due to the efforts of these members of the school board. Left to right: Mrs. Marie L. Bonnett, Mrs. Gladys Babcock, Mr. George C. Pooley, Mr. Lewis P. Alabaster, Mr. Richard B. Hampson, Jr., Mr. Bruce Miller, superintendent.

Among the hard-working parents of the P.T.A. of Our Town are these members of our fine P.T.A. Board: Mrs. Oldendorf, Mrs. Walker, Mrs. Morrell, Mrs. Mazzetti, Mrs. Cunnison, Mrs. Jones, Mrs. Cloud. The P.T.A. sponsors our enjoyable sock hops and numerous welfare projects. Many thanks for their splendid work in Our Town!



to Our Town

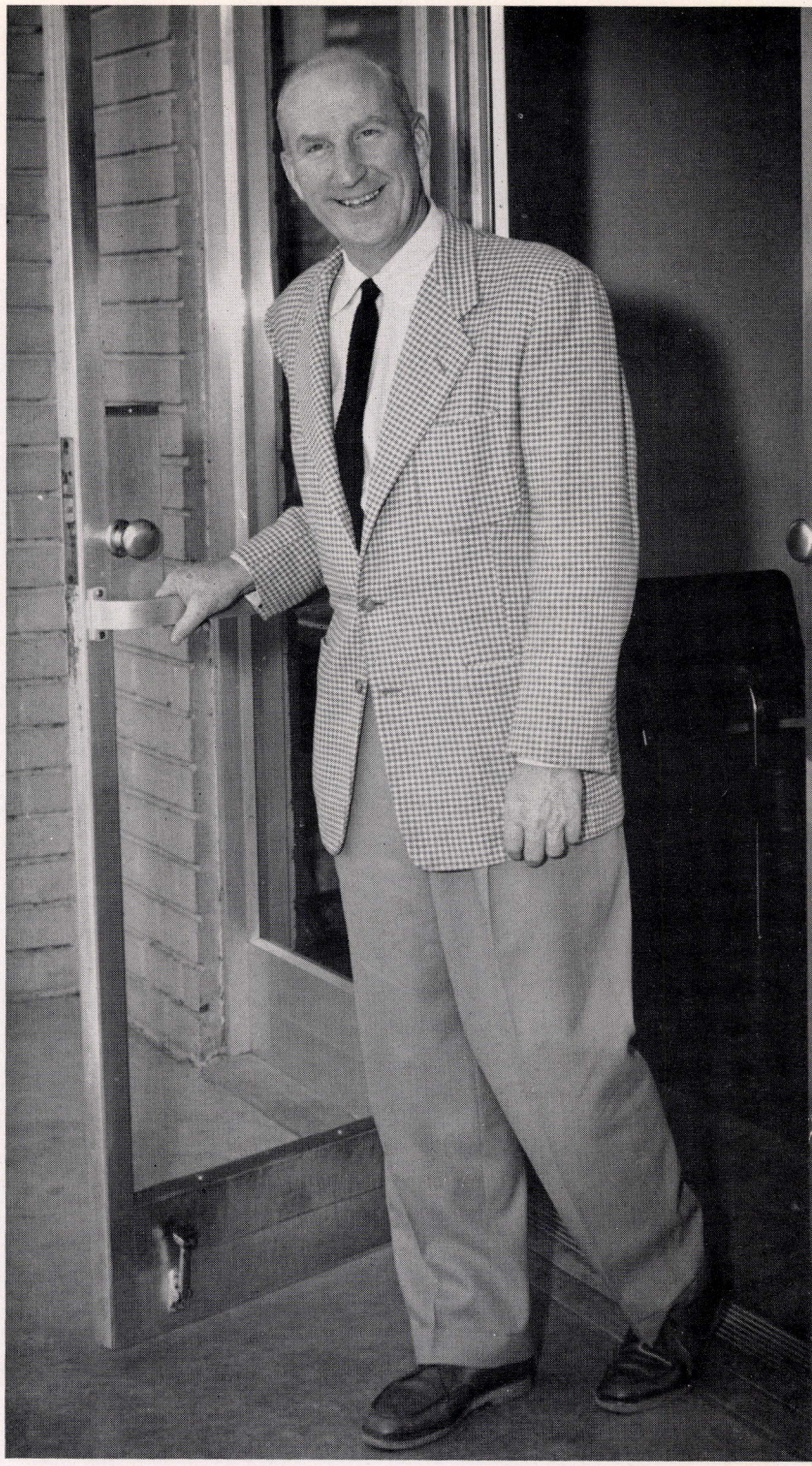

A familiar figure to our campus is MR. BRUCE MILLER, Superintendent of Schools. A friendly smile is one of his main characteristics. Known for his friendly personality, eagerness to serve, and constant interest in our school, Mr. Miller is appreciated by everyone.

The Sock Hops sponsored by the P.T.A. furnished a double source of enjoyment. In addition to the entertainment of the dance, they also gave the boys a good opportunity to chisel a new pair of argyles. Jo Darwell and Joanne Spencer have been made victims of this master plot.



"Back to School Night" gave the parents a chance to see what it's really like. The parents followed the schedules of their sons and daughters, hearing short explanations of the course by the teachers. Mr. Cooper appears to have sprung one of his quizzes on this class.



Reading, Writing, and . . .

MR. SCHNEIDER, MRS. THOMSON, and MRS. BRAUTI are sharing a few choice passages from an English book. Well! Reading an English book on Tuesday. Don't they know that's bad luck?

Since retiring as a pom pon girl, MRS. PATTERSON has taken up teaching English. However, she is still a most loyal rooter.

MR. RAYMER coached the aspiring hams of Our Town in his drama classes.







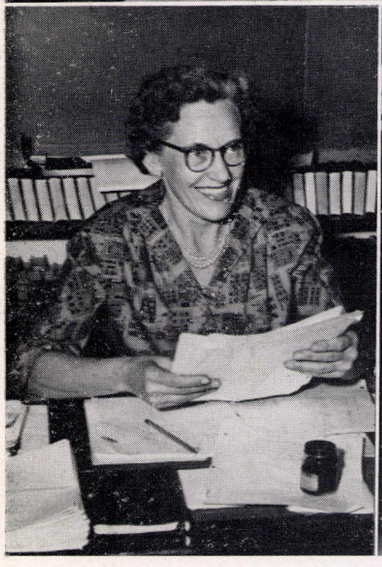





Shakespeare may be gone, but to those in MISS McKEEVER'S English classes, he is not forgotten.

While most teachers try to keep their classes quiet, MR. KUTCH can be proud of the windy individuals in his speech classes.

By the time MR. JOHNSON, Poly English teacher and one of the Photographic Advisors for the Koala, was ready to take this picture, he discovered that someone had beaten him to it and MRS. RUSH and MISS BOWERS had returned to their English classes.

MR. FERRIS BELL, English teacher deluxe and head of the Poly audio-visual department, is trying to watch a movie the hard way.

MR. METCALF, MISS MARONEY, and MRS. WYBOURN, with the over-the-shoulder support of MR. WOODRUFF, MR. ADAMS, and MR. BAYLOR, are taking time out from their English classes to concentrate very hard on absolutely nothing. We have to get our pictures some way.





More Reading

Mrs. Roblee paused long enough in her busy schedule of teaching English and counseling Poly students to let the photographer snap her picture.



Ann Cattern, Rowena Hiemstra, Betty Barton, and Jim Gibson seem to be having a great time. We can't tell you quite what they are doing, but then anything could happen in a drama class.





MR. COULETTE seems to be in a quite jovial mood. No doubt he has just finished a very entertaining story in that History book he's holding. No doubt.



MISS HENRY is preparing to read a few choice selections to her English class from her favorite book, "The Riot Act," by Anonymous.



All cultured people know that WILLIAM BELL III rules his English classes with an iron hand and a ready wit.







MR. DYER whipped the drama classes into fine shape.

MR. PHILLIPS, while not occupied by his English classes, held his trusty red pencil over the heads of the Spotlight Staff.

MISS McCARTHY, in her first year of teaching at Poly, certainly wasted no time in becoming very well known around campus. In addition to her English teaching, Miss McCarthy served as an advisor to the Girls' League Board.

MRS. FLETCHER is combing the bulletin board in the library for interesting books for her English classes to read.



# of Our Town



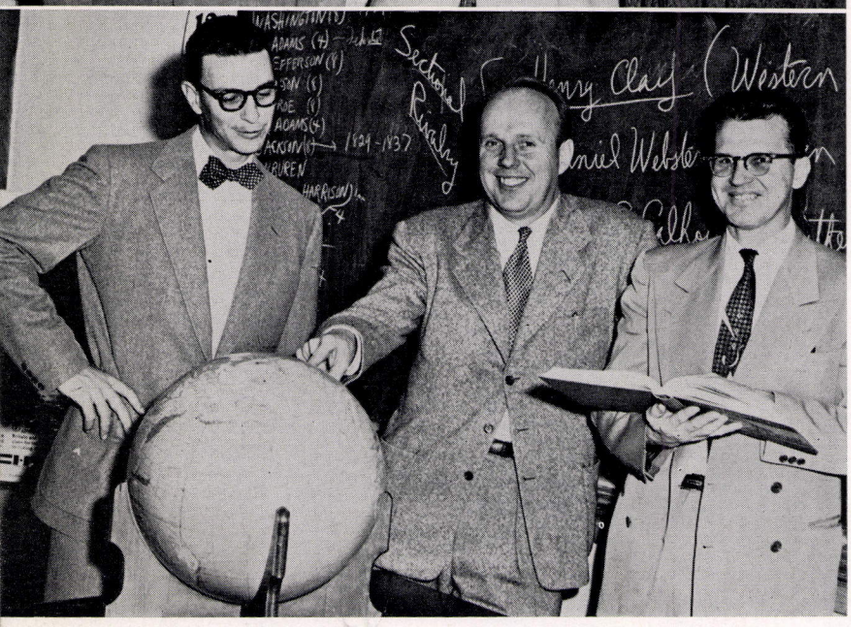

Ever wonder what language teachers talk about out of class? MISS STAVROULAKIS, center, and MISS SCHULZE are having a grand time at the expense of MR. MARTINEZ. The story has it that Mr. Martinez can't speak one single word of Chinese. Tsk! Tsk!

MR. SEVALY, center, and MR. TEW, right, are delighted to find that those places that they talk about in their history classes are really there. MR. PALAIA watches skeptically; actually he was certain all along that they were there.

MR. LOUIS LIST, Spanish teacher, author, and scholar, is enjoying an informal conversation with another of the great minds of our school.

MRS. OLSON led those vicious sociology panels.

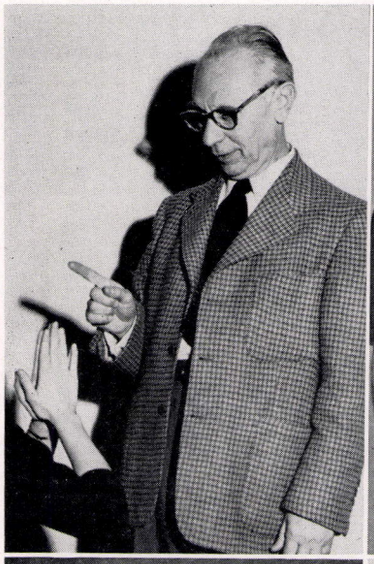







MR. JAMES never had any trouble in his history classes.

MR. BOOTH told us all about it — in Spanish and in English.

We Studied the History

and Learned the Languages of Other Towns

MRS. MULKEY, MISS RICKARD, and MISS LOPEZ are seen strolling towards the office. Hmmm! They look too happy. It must be Friday.



"Now let me tell you how it really happened." Familiar words to MR. ERWIN'S history classes.

MR. EARLE GREEN taught his American institutions classes all about city government, using his favorite text on the subject written by a MR. E. GREEN.

MR. ADAMS rode herd on his history classes, while the KOALA staff also became familiar with his gentle bellows.



Another "F"! Well, MR. SMITH, are you still convinced of the value of giving surprise tests to your history classes?



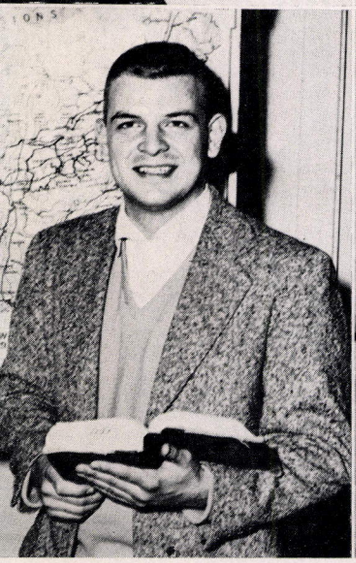

MR. JORDON stands ready to refight the Revolutionary War. His students learned all about this and other important events in history (in spite of some of their efforts to do otherwise).

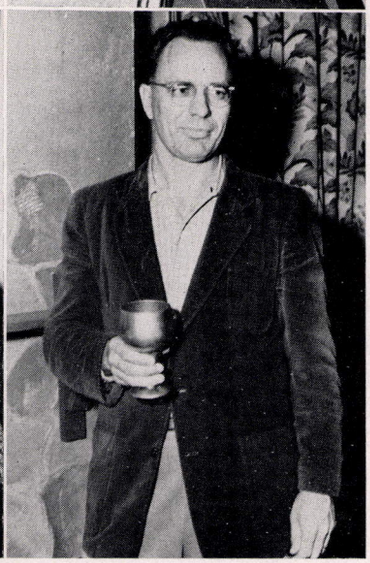

In addition to teaching history, MR. DEVINE also taught the sophomores safe driving in his driver education classes.

Beware! The Romans are coming! When they get here the Latin classes taught by MISS GILBERT and MISS FINLEY will know how to deal with them. The latest report from Miss Finley is that said Romans are now leaving March Field and are heading for Mt. Rubidoux.



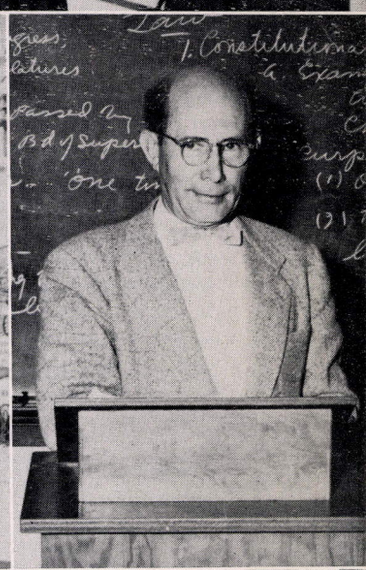

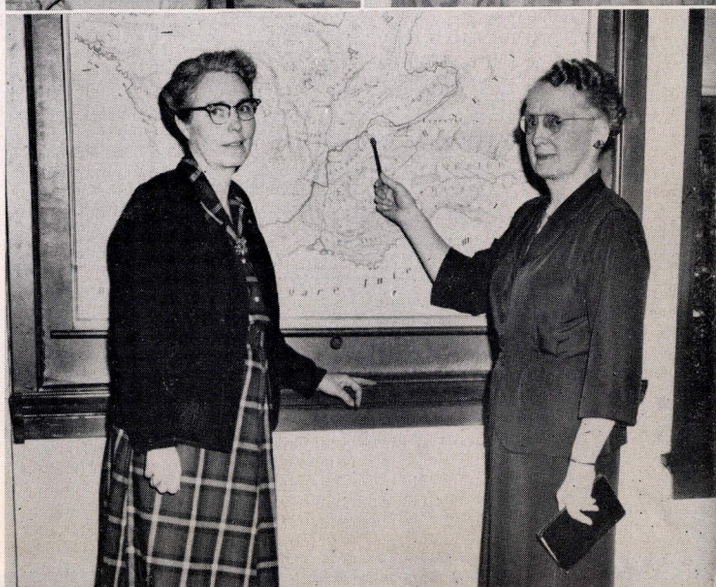



MR. BARTO is taking time out from his physics classes to dance with his daughter Connie at Dad-Daughter Night

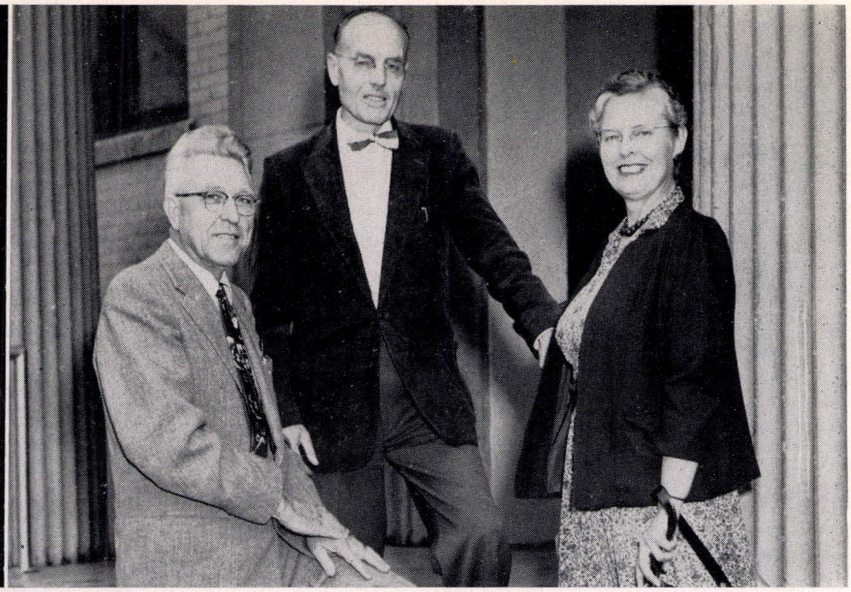

MR. DEETER, MR. GARTLAND, and MISS THORSEN are discussing new and better methods of tricking students into doing their math homework.

They Taught Our Future Einsteins

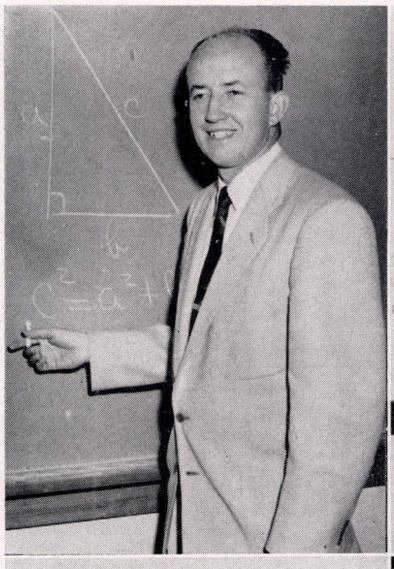

Very pretty, MR. DIXON. We suppose your Math III classes know what it means.

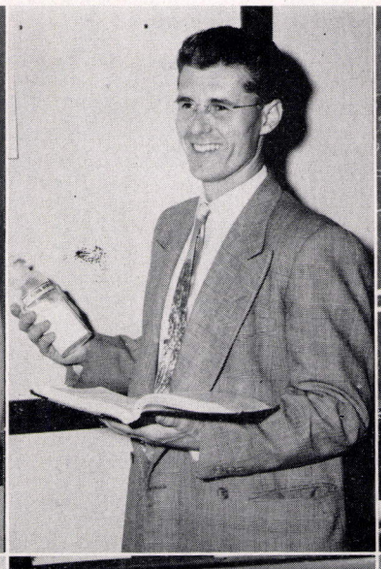

MR. ECKEL just has to know what happens when you pour nitric acid on this white stuff. Rather than applying the conventional method used by students in a problem like this, he is looking it up in the book. Where's the old pioneer spirit?



But, MR. COOPER, why the guilty expression on your face?

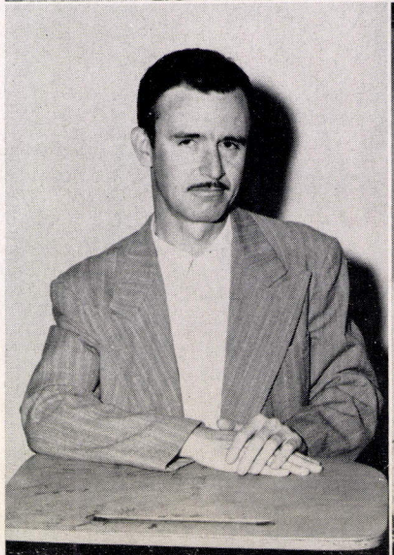

MR. SULLIVAN showed us the many figures and constructions connected with geometry.



Hmmm! Vertical angles are equal. What about horizontal ones, MR. THOMAS?



MR. DeGEUS is scanning his test book for another little surprise for his math classes.

From MR. CASEY we learned all about the many graphs and theorems included in Math IV.

MR. HARPER and a friend are discussing the finer points of biology, all five of them.

MR. RUPEL is having trouble figuring out this house plan drawn by a member of his mechanical drawing class. Two swimming pools under the living room floor, upstairs garage, and no kitchen. Must be modern architecture.



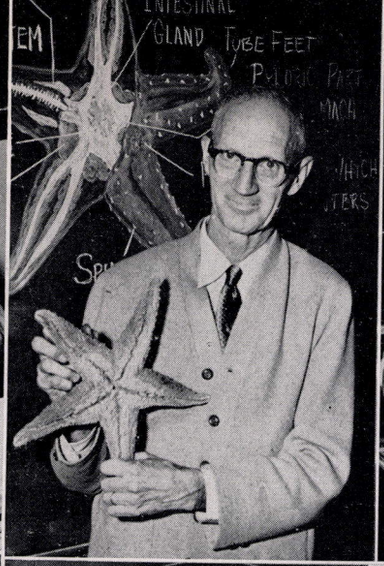



MRS. GILKESON, Poly's version of Florence Nightingale, seems to have received an interesting phone call. "May Johnny be excused sixth period? This is my mother."

MR. BIGBEE'S geometry classes learned how to slice pies scientifically. This is known as the Chocolate Custard Theorem.

MRS. BLAKESLEY'S classes learned all about the how's and why's of biology. Say, could that be a specimen she's wearing?







MISS BEIN explained the many entangling problems of Math III to us.

MR. LOWE, biology teacher, looks at his favorite specimen. MR. BAICH, math teacher, left, is also admiring; or is he giving artificial respiration?



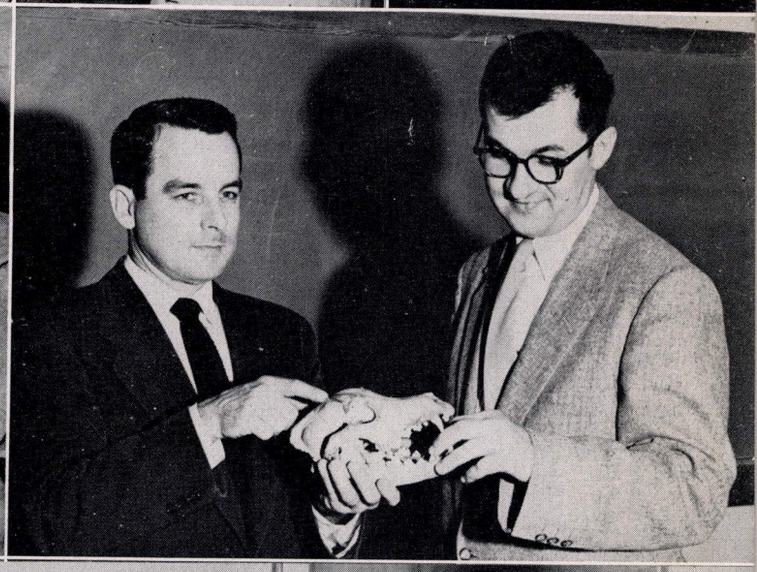

After failing to obtain a satisfactory reaction in their chemistry experiment, Ron Preston, Nancy Class, and Ray McCafferty have decided to add more acid to give it just a little more power. We don't know how it turned out; after taking the picture our photographer ran for cover.

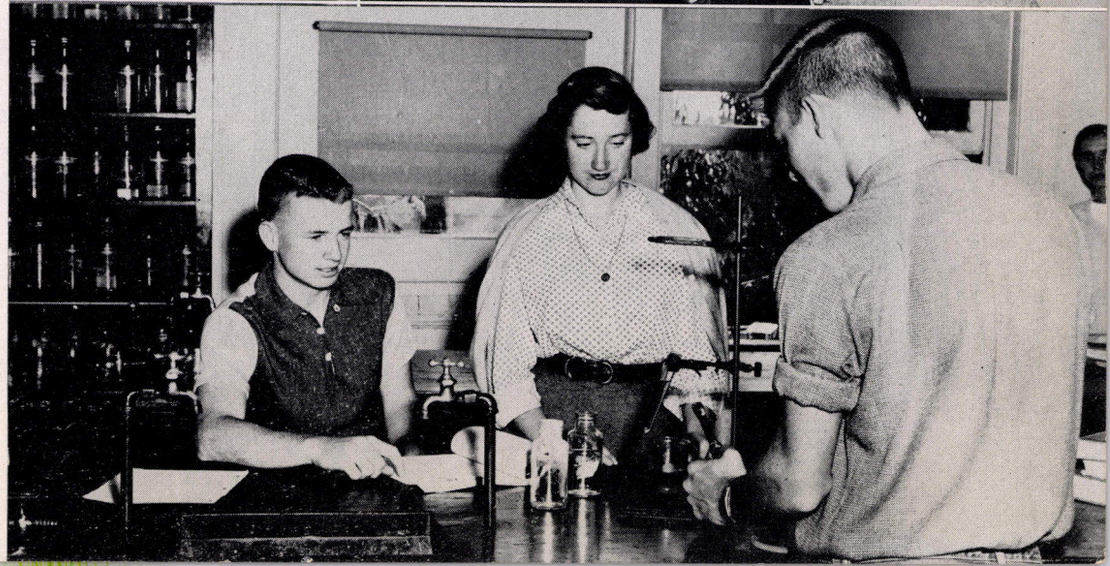

Mr. Bell is busily explaining his new method of averaging grades based on the theory that everything that goes up must come down. Mr. and Mrs. Bruce Miller listen skeptically as Mr. Bigbee wonders why he, a math teacher, didn't think of it first.



Elli Kuoppamaki, Miss Thayer, Mr. Wrentmore, Mr. Davisson, Mr. and Mrs. Epp are all enjoying themselves at one of those wild faculty teas. Mr. Wrentmore is coolly surveying the situation to see if anyone else has noticed the whale in the punchbowl.

MR. EPP our printing instructor, supervised the printing of the Poly Spotlight.

The members of MISS SCHNEE'S commercial classes became well prepared for careers as efficient secretaries.

MR. DuBOIS and MR. BRONSTRUP are indulging in a bit of lunch at Bronstrup's Beanery, alias woodshop.

MR. SEIGWORTH watched over the many projects of the vocational agriculture classes.

MR. WRIGHT, Poly bookkeeping teacher, is seen at his job of handling our student body funds.

Running the mimeograph machine is MISS SMITH, Poly commercial teacher.

"A, S, D, F." A familiar phrase to MRS. EARNEY'S typing classes.

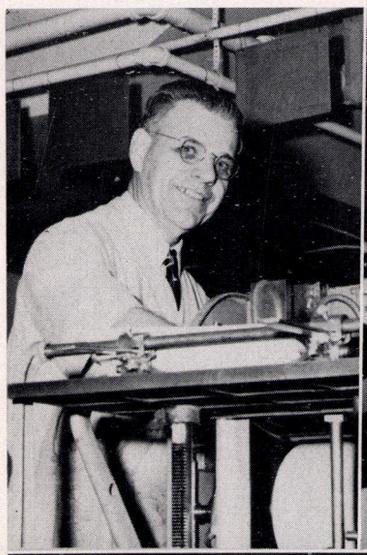





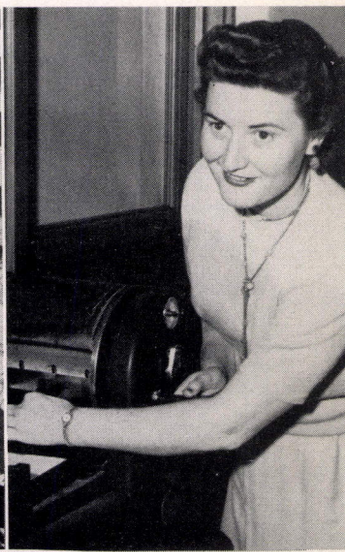

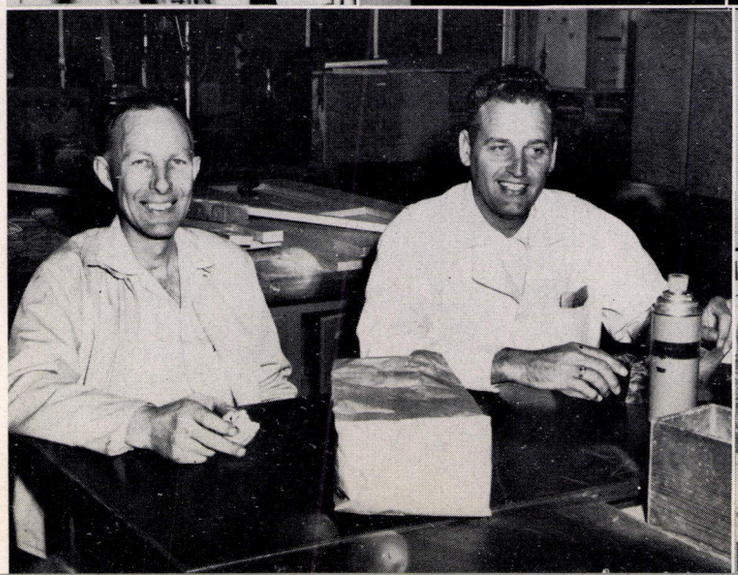







MISS ELLIOT is consulting her book on etiquette to find a polite way to get rid of that pest with the camera so she can continue with her shorthand class.

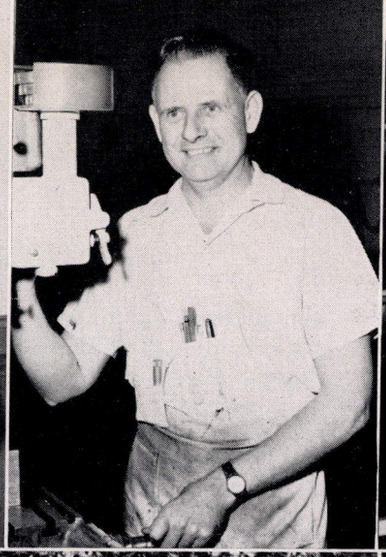

MR. HICKS is making sure that this drill press is ready to withstand the onslaught of his machine shop classes.



MISS KENDALL and MRS. MATTHEWS are discussing the modern means of salesmanship that their commercial students are employing in the A.S.B. Store. Seems that pencils are on sale for only five cents.



MR. PRUSYNSKI, MRS. ROONEY, and MR. PRIKETT are enjoying a well earned rest in between classes. Mr. Prusynski and Mrs. Rooney no doubt are glad to have a minute away from the banging of typewriter keys while Mr. Prikett can testify to the fact that auto shop is not the best place to catch up on your sleep.



The Wilde one. MR. WILDE is seen on his way to another of his commercial classes.

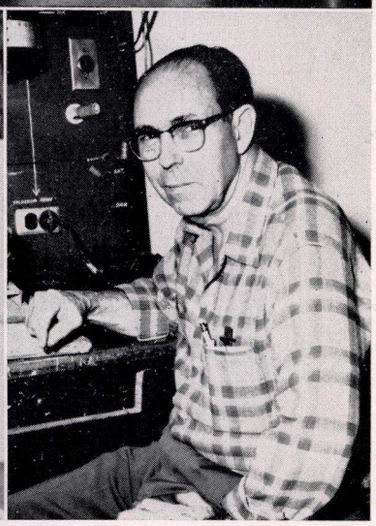

From MR. INGERSOLL electric shop classes learned all about radios and electronics.

We Prepared for Careers in Our Town

MR. MOSHER and his vocational auto shop students are putting one of the driver ed. cars back into tiptop shape.

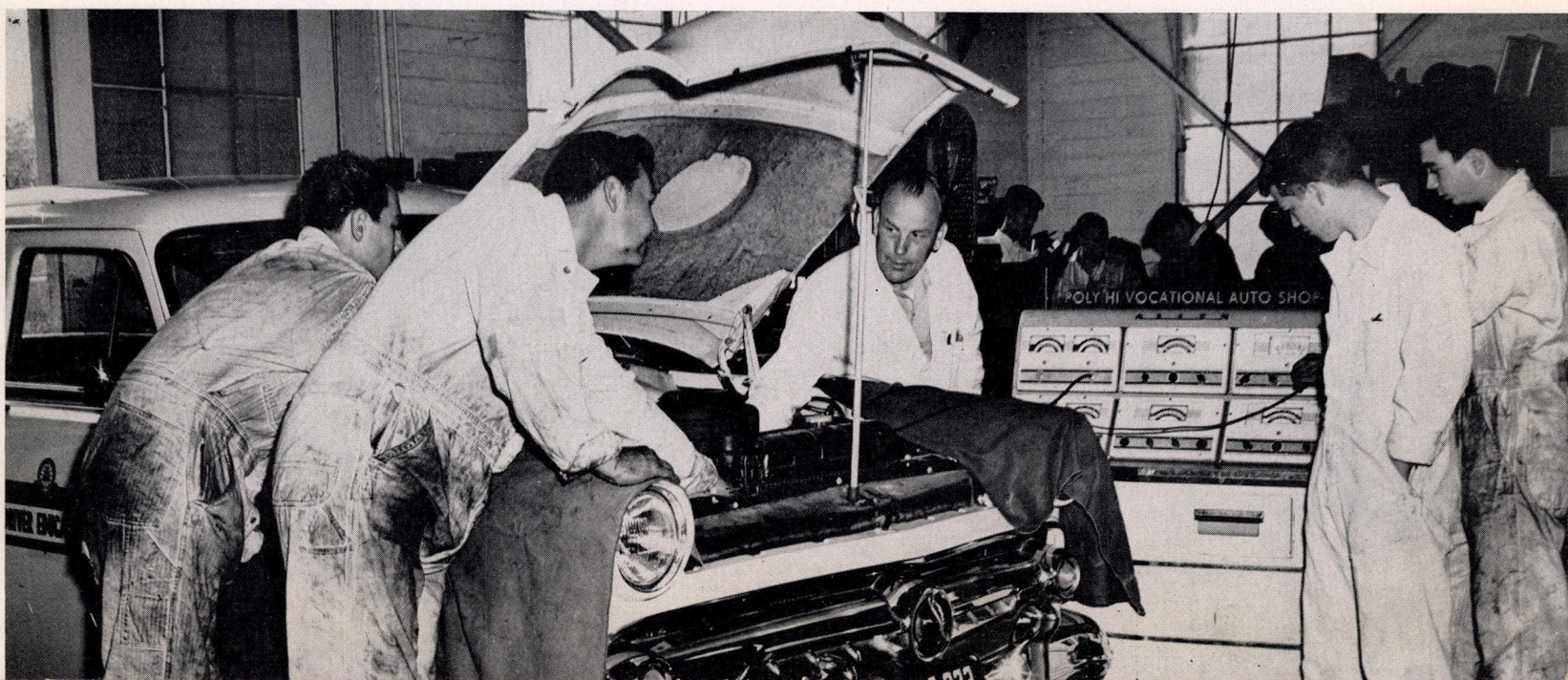

And It Was These People

MR. HEATH is gaining energy for another test drive in the driver education car.



MISS BEVERLY'S home economics classes learned sewing as well as many other practical operations for the home.



MR. NICHOLS and MR. STREETER are sipping coffee in the cafeteria to give them the strength necessary to face the swarming herds of sophomores in their driver education classes.

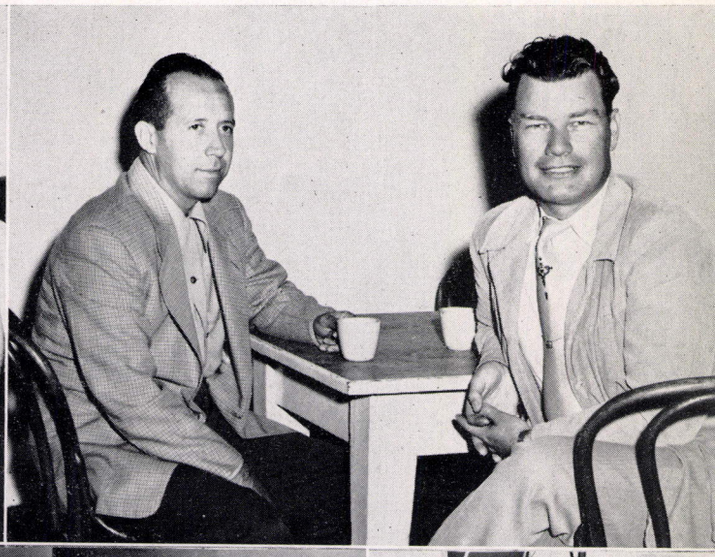

Cheer up, MISS LINDSAY. Someone has to teach the boys' foods class.



MR. MARTIN, Poly driver education teacher, is giving us a few pointers on safe driving (or is he short one thumb tack?)





"What's cooking?" Nothing, we hope, but MISS SCHOULER is checking just to be sure. Someone in her class couldn't find her books when the bell rang.



The "merry soul" of the driver education department was MR. EYNON.

Who Gave Us the Know-How

"And don't stand there." Words of warning from MR. PROBST to this driver education class.

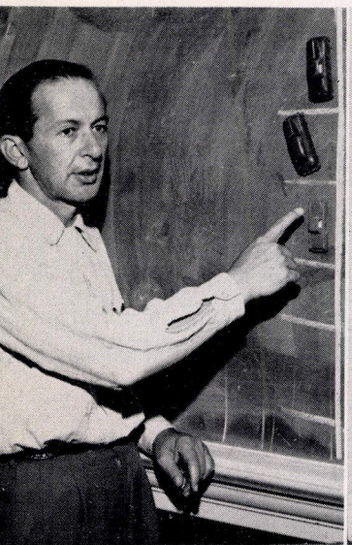

MRS. YOUNG is demonstrating to her home economics class a technique that often baffles young mothers: the art of teaching one's husband how to care for the junior member of the firm.







MISS PROCTOR gives a practical demonstration at the mixing machine.

MISS COLEMAN and MRS. ZEHNPFENIG are experimenting with a device invented by one of the more mechanically minded students in their home economics classes. They tell us that it is designed for husbands that have trouble threading a needle.

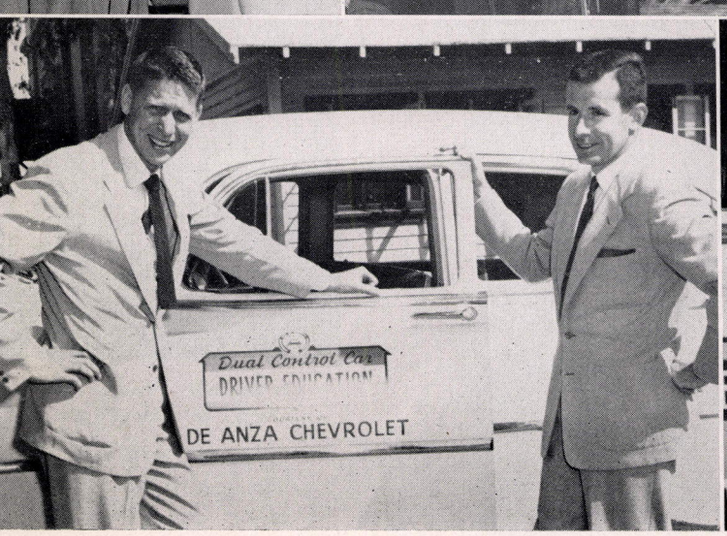

MR. ELLIOTT and MR. COGSWELL are preparing for another trip in their effort to transform the sophomores of Poly into safe drivers.

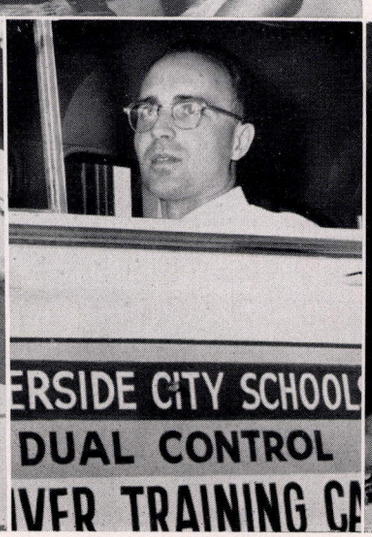

The man on the spot, MR. AYERS.



MRS. DENNO'S home economics classes learned many methods useful in the home.

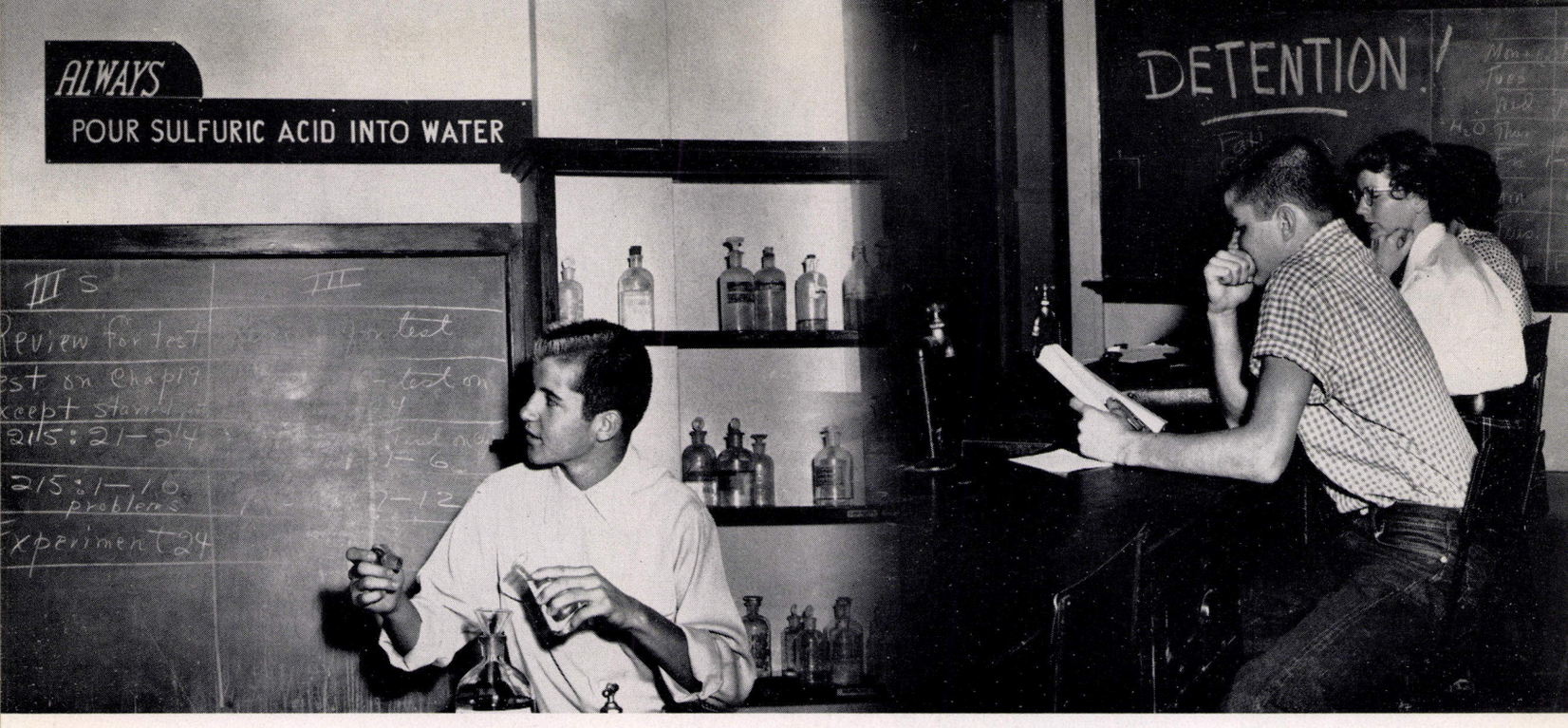

Crime doesn't pay . . . This is what Bob Coppo has learned in chemistry.

Poly's Faculty Was a Vitally



MR. PHILLIPS, Poly journalism teacher, is a fine example of what happens to teachers afflicted with the curse of spare time. He should have taken lessons from Mr. Luthy.

MR. COOPER and MR. BARTO are getting a bird's eye view of Our Town.



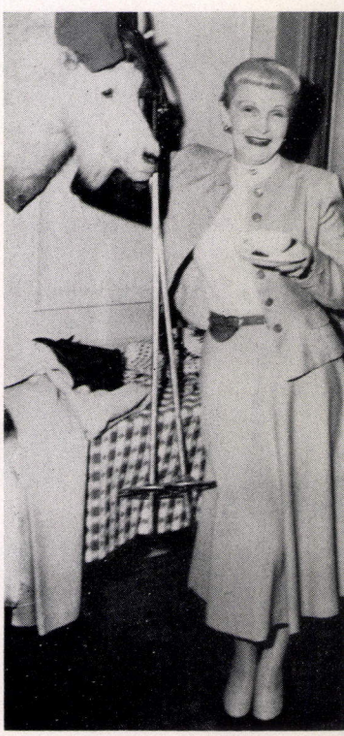

Commercial Teacher MISS SCHNEE at a faculty tea.



The office staff was not often found in such a peaceful position as this. Their time was fully occupied with their many jobs which range from handling all those pink and white slips (and some with a slightly blue tinge) to keeping track of Mr. Wrentmore (it took three of them to do that.) ROW 1: Mrs. Fussell, Miss Tebelskis, Mrs. Hodge, Mrs. Brainard. ROW 2: Mrs. Hadden, Mrs. Wright, Mrs. Hoenes, Miss Kurkjian, and Mrs. Searle.



This early morning rush in the office was a familiar sight to all Polyites who happened to pass by before the morning's classes had begun. (This means you, Jill.)

Necessary Part of Our Town

Poly owes a vote of thanks to these hard working ladies who made sure that the cafeteria always had a warm and vitamin-filled meal waiting for us at noontime. ROW 1: Mrs. Holms, Mrs. Perkins, Mrs. Stout. ROW 2: Mrs. Portbury, Mrs. Menigoz, Mrs. Prophet. ROW 3: Mrs. Manderville, Mrs. Braley, Mrs. Scapple, Mrs. Harris, Mrs. Randall, Mrs. Hickman. STANDING: Mrs. Bauer, Mrs. Weaver.



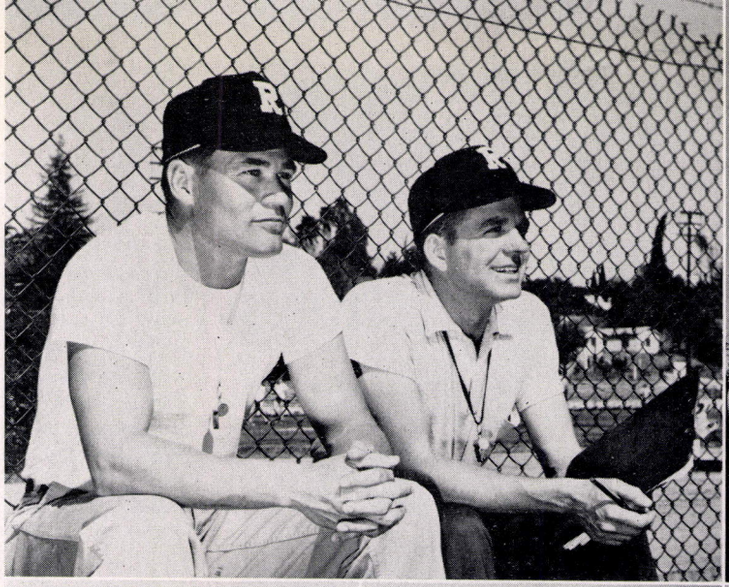

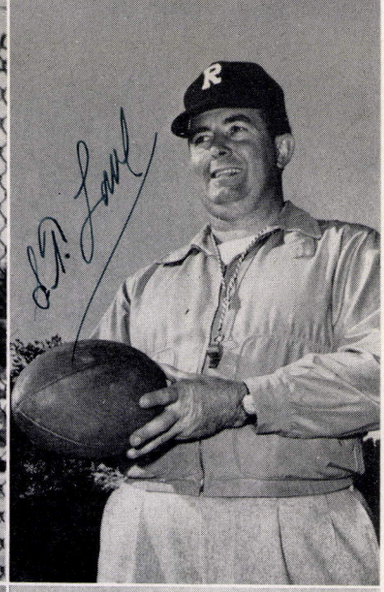

COACH WHITE and COACH HALLE are taking time out from watching their P.E. classes do push-ups to rest on the bench. Please notice that these masters of self-discipline are sitting in the sun, not the shade. Gad! What courage!

Well, COACH LOWE, either kick the ball or give it back to your P.E. class.

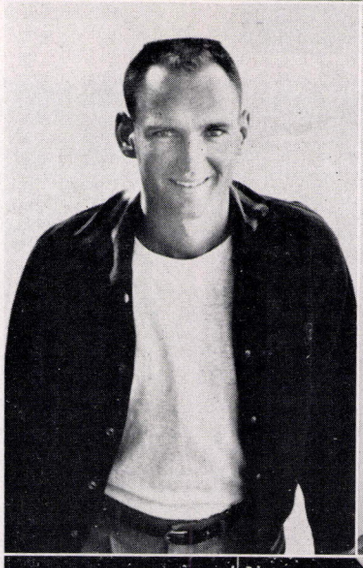



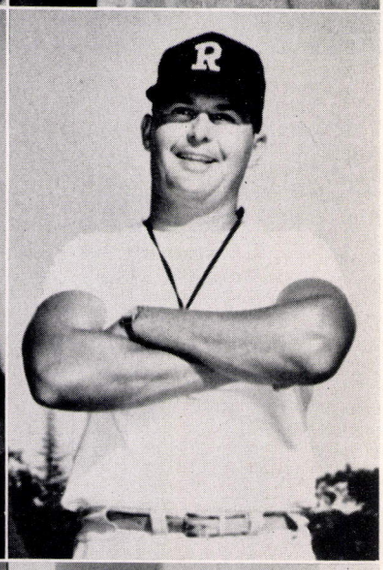

COACH MITSCH has found a new racket, coaching tennis. Credit the pun to our Boys' Sports Editor.

MRS. SHEA smiles coyly as she models the latest thing in faculty women's head gear. This is a Poly original.

I am COACH MILLER. Any questions?





If Cock Robin happens to be strolling down Magnolia Avenue, beware! MISS WALLING is up to her old tricks.

MRS. SHARPE'S modern dance classes seem to have her coming and going.

They Coached the Present and Future



COACH STEELE and COACH MUMMA are considering the facts on the growing Bermuda short fad. Coach Steele is pro; Coach Mumma is con.

Champions of Our Town

COACH HAMMERSCHMIDT with his favorite bat in hand is showing us how he worked the baseball team into shape.



MISS AYERS, looking every bit the part of an energetic gym teacher, is eager for a game of tennis. (This picture was taken first period.)

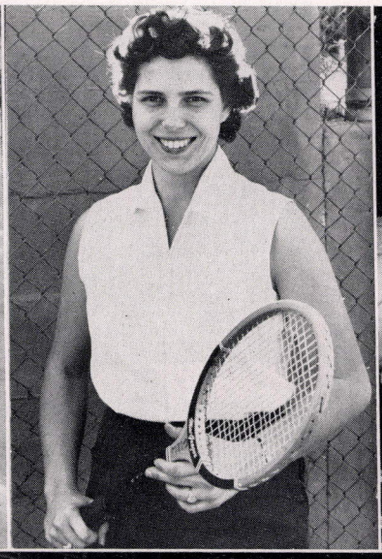

COACH RIFE has been walking around Poly bare headed lately since someone put an arrow through his Frank Buck hat. We suggest that you check with the girls' P.E. classes.



Could it be that MISS LATIMER, MRS. WELLBORN, and MRS. BARTON have spotted someone going over the hill? Fire one! That'll teach them!

COACH HALLOCK is brooding quietly. He's worn out his bike traveling from the "Y" to Poly, and the school board won't pay traveling expenses. Hint: We need a swimming pool at Poly.



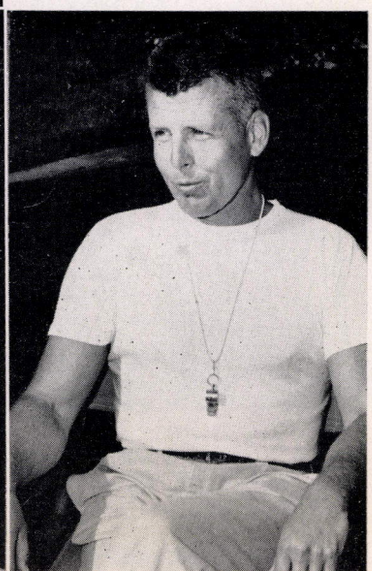

Their Skills Covered



Under the capable hands of MR. STOVER, we had the only Boys' Glee Club in town with the mambo beat!



Shhh! MRS. YARBROUGH and Co. want silence. When her friend isn't monopolizing her time, Mrs. Yarbrough also teaches Spanish.

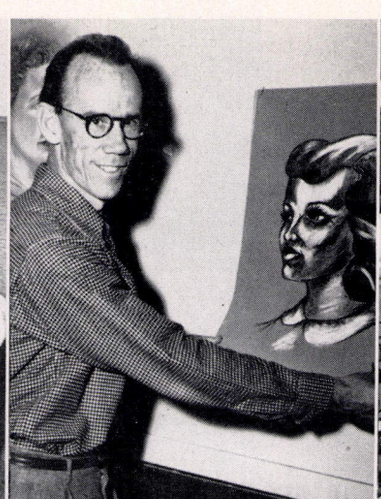

Our budding artists steadily improved under the direction of MR. BUTTERFIELD.



Arranging this bouquet of flowers is MRS. GOODMAN, assistant librarian and a friend to all Polyites — who had library permits.

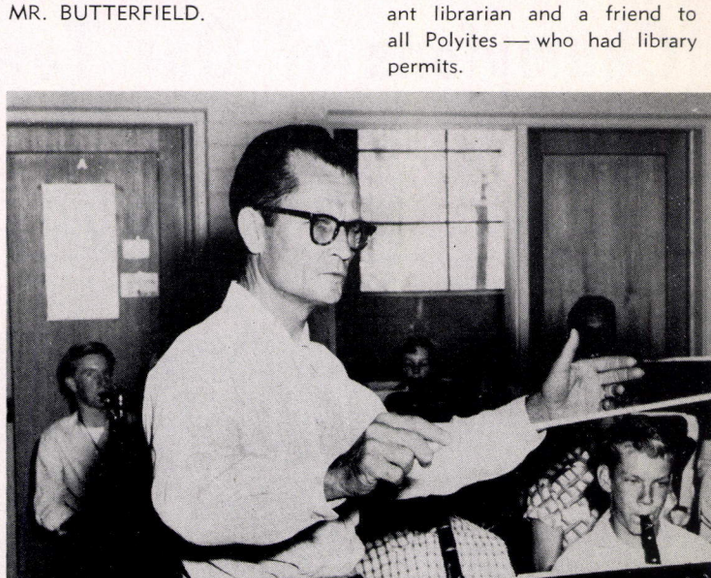

MR. OAKS again developed a prizewinning band for Poly.

The Mob—COACH HALLE, MR. WRENTMORE, MR. GREEN, COACH MITSCH, COACH HAMMERSCHMIDT.





Our friends in the art classes tell us that MR. STOEVER at times just doesn't appreciate their creative genius. Could be.

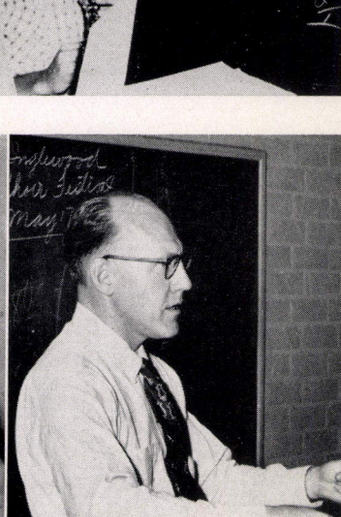

The Choir under the direction o MR. DERICK always gave a good account of our school.

All Fields

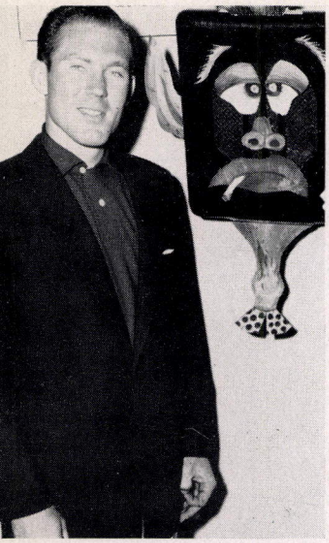

MR. LUTHY is posing with one of the more outstanding projects developed by his mechanical drawing classes.

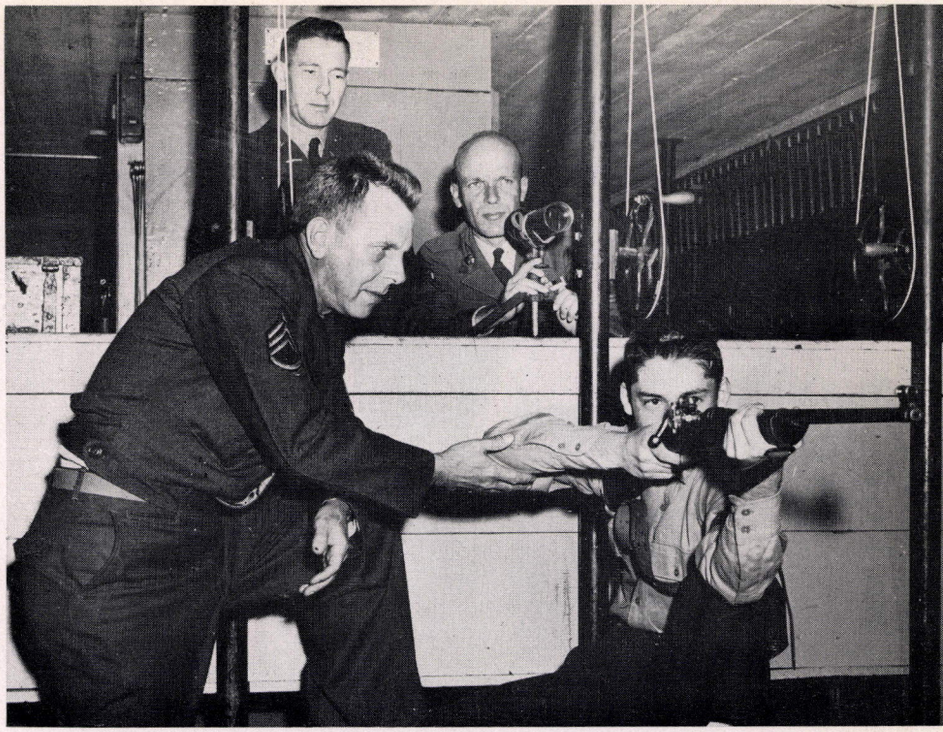

Giving a few tips on marksmanship to Dick Van Demare is SGT. WILLEY while R.O.T.C. instructors CAPT. CRABTREE and M/SGT. FARRIS watch from the background. We hear that the R.O.T.C. has developed the demerit system in favor of the firing squad. As yet this rumor is unconfirmed.





MRS. VARNELL sharpened up the math classes (and her finger).

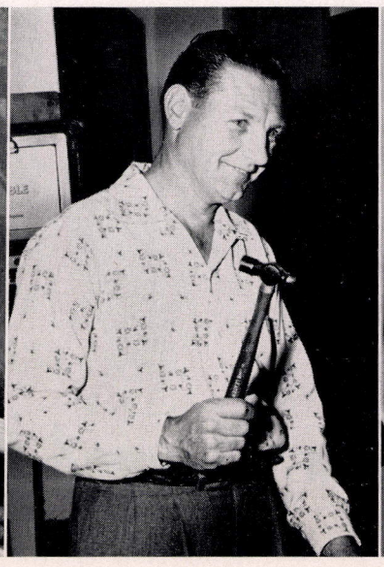

Don't hit him again, MR. BUSH. I think he's learned about cutting handicraft.



MRS. LAMB and MISS CORNELL kept track of the many details (and people) concerning Poly's Library.





Our Town Teemed With Many


REALLY THIRSTY?
TRY A
KING SIZE DRINK
20
REGULAR SIZE 10
PEPSI-COLA
PEPSI-COLA
Bradley's
ICE CREAM
HOT NUTS
HERSHEY'S
HERSHEY'S
MINTS
MINTS
MINTS

Activities

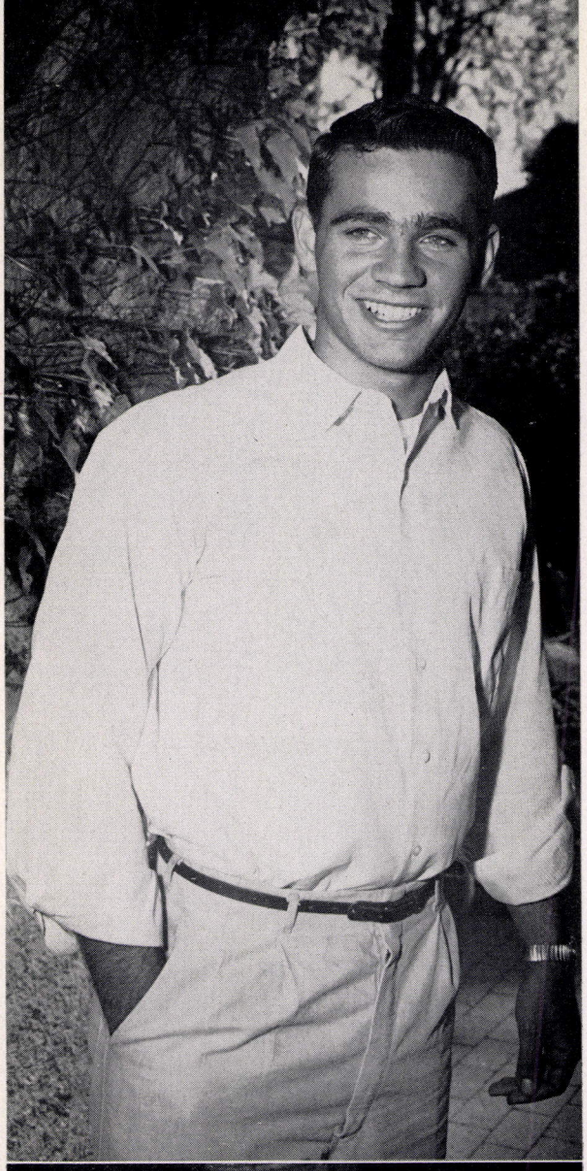

BOB JONES, our Student Body President, presided over the Commission, leading them through a year in which a great many things were accomplished for the benefit of Poly. Being the official representative of the Poly Student Body, Bob took our part in dealings with other schools. This he did with the utmost of poise and ability, always leaving a favorable impression of our school.





Presiding over the House of Advisory was our Vice President JIM BOND.

CONNIE HAMPTON assumed the many duties of Commissioner of Girls' Welfare and Girls' League President.

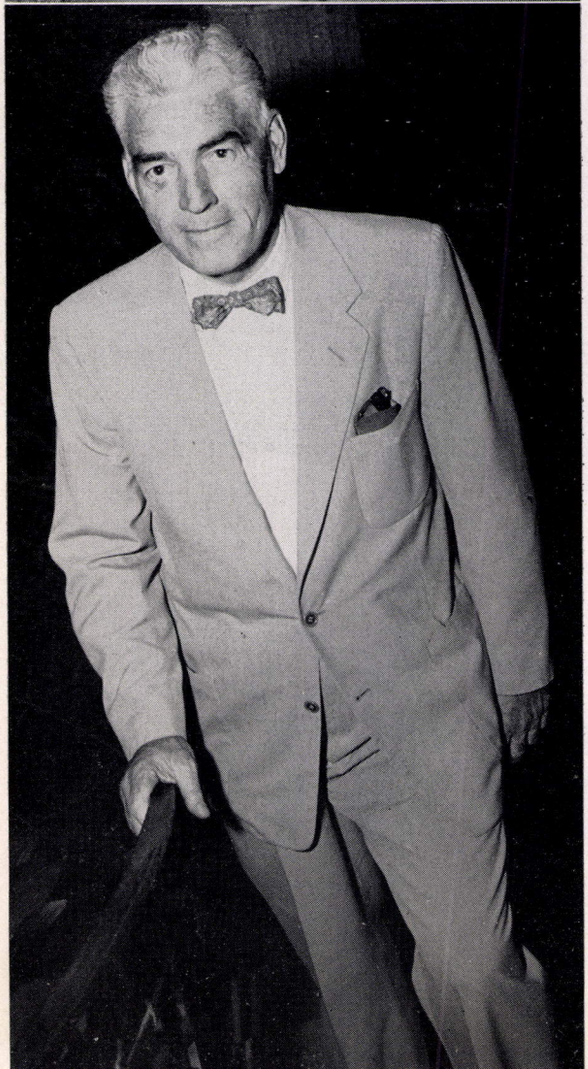

One of the most well known persons at Poly, MR. WILLIAM P. JAMES, spent many long hours helping the Commission with the many problems and difficulties which arise in student government. As Commission advisor, Mr. James joined in the fun of the activities connected with that organization; but when there was important work to be done, a word from Mr. James brought the commission together as a working body, determined to get the job done.

Promoting, Coordinating . . .

If you happened to wander into Mr. James' room after school, one glance at the blackboard would tell you that the Commission had preceded you. In their more unrestrained moments our Commissioner of Boys' Welfare Tom Wolfram and Commissioner of Entertainment Leta Gibson have acquired the habit of engaging in bitter hand to hand cartoon contests. Fortunately, however, the Commission didn't spend all of its time in their blackboard jungle, as they did sponsor an outstanding A.S.B. Dance which was enjoyed by all. The Commission also hosted the student officers from the other schools in the C.B.L. at the annual C.B.L. Banquet. Another accomplishment of the Commission was the purchase of long skirts for the cheerleaders. The members of the Commission put in many hours of work on these and other projects and deserve a vote of thanks from the Poly Student Body.







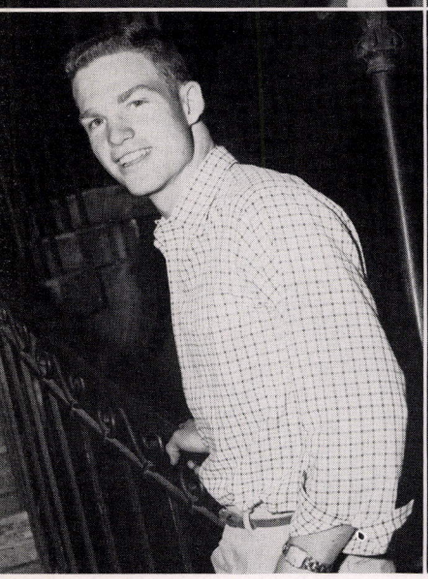

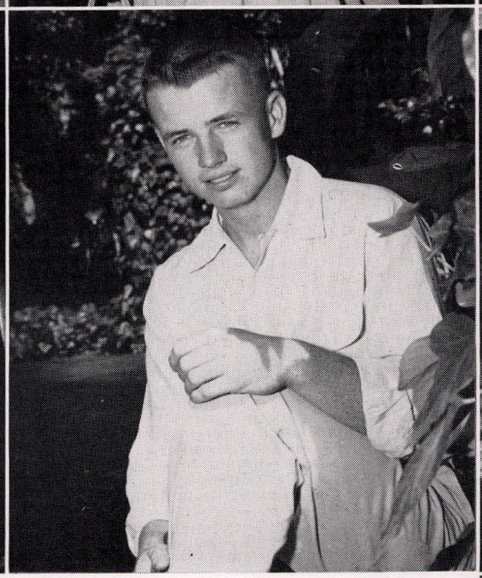

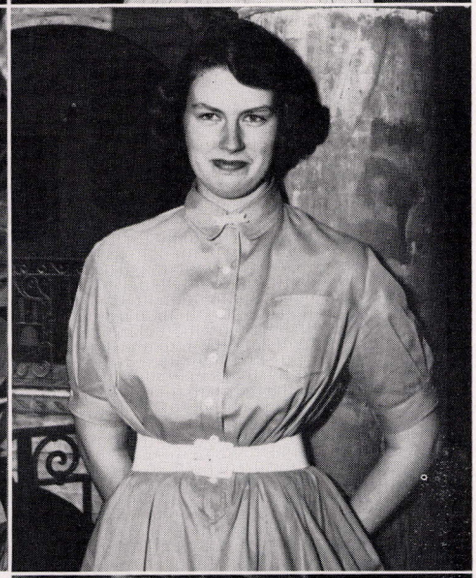

Planning our assemblies and occasionally adding a bit of entertainment to the commission meetings was LETA GIBSON, Commissioner of Entertainment.

Sticking up for the boys' rights (which was hard with six girls on the commission) was Commissioner of Boys' Welfare TOM WOLFRAM.

JILL SWANSON kept complete and accurate minutes as Commissioner of Records.

Keeping his eyes on the student body treasure chest was RON PRESTON, Commissioner of Finance.



This Was the Commission

Commissioner of Literary Activities, SARA TREER, supervised the publication of the Koala very well and most capably.

Commissioner of Current Publications, HANNAH SMITH, made sure that Polyites received their Spotlight every Friday.

Watching out for the sophomores' interests was Sophomore Representative SANDY BREWER.



EDITORIAL STAFF: J. Adams, M. Kinnard, C. Beckheyer, D. Jones, C. Smith, B. Trausch, A. Allen.

THE POLY SPO

Polytechnic High School, Riverside, Californi

The Poly Spotlight Co

May 6, 1955

The Spotlight once again
ried through in fine st
task of informing Po
important events
around our school.
Our Friday mo
proved to be a
when we began
weekend wo
The stud
vote of th
tor, Har
for the
they
and
w

ADVISERS Mr. Richard Epp, printing, and Mr. Robert Phillips
journalism, are hard at work on their job of supervising publicatio
of the Spotlight.

Senior Class Goes Prehistoric
At Annual Talent Show He

By Lee Apple

A time machine figured largely
Senior Class talent show
d Wednesday and Friday
for all four assembly

Fugit" or "Time
the travels
hine man-
ventor,

Yoast and Leta
man and caver
ing "A Man
From anc
parody o
Walter J
son, Be
Virgi
Joy

The Poly SPOTLIGHT was judged the best high school paper in Southern California at the annual Journalism Day, May 14, 1955, at the University of California at Los Angeles.

The paper won the three-foot Edward A. Dickson perpetual trophy and a certificate for the school.

The SPOTLIGHT was judged on makeup, news, coverage of school events, features, sports, use of pictures, typography, and general appearance.

This is a top honor won by our school over the strongest of competition. Orchids to an exceptional staff headed by Editor Hannah Smith and Advisor Robert Phillips!

LIGHT

Vol. 35 No. 27

ers Our Town

Hannah Smith Leads Paper To Another Banner Year

Hannah Smith was instrumental in the successful year that the Spotlight has just enjoyed. Hannah, always remaining completely calm, led the staff over such obstacles as perennial noon-time invasions of the Spotlight Office by people looking for a new place to eat lunch. When questioned once about her remarkable success as editor, Hannah remarked, "Seven more issues, only seven more!" Well, anyway Hannah, congratulations on a fine job!

Poly, they twice made the trip to Los Angeles to attend journalism conferences at USC and UCLA.

Hannah's capable staff consisted of Ann Allen, News Editor; Dan Jones, Photography Editor; Craig Beckheyer, Business Manager; and Barbara Trausch, Circulation Manger.



Spotlight Editor
HANNAH SMITH at work.



THE SPOTLIGHT STAFF (L-R) Charles Nicks, Jerry Adams, Craig Beckheyer, Lee Apple, Chuck Smith, Ann Allen, Bill Bindone, Carol Schott, Mike Kinnard, Barbara Trausch, Mary Lindgren, Dan Jones, Diane Douglass, and Connie Hampton.

What's Coming Up

May 6—ASB Elections.
—Baseball, Pomona, here 3.
—Swimming, CIF Preliminaries, Long Beach Wilson and El Segundo High Schools, 7.

May 9—Elks Club Dinner for Band.

May 10—Swimming, CIF Semi-Finals, Long Beach Wilson and El Segundo High Schools, 3.
—Baseball, San Bernardino, there, 3.

Girls, Mothers

e Fashions

ls and their mothers
the annual spring
d reception next
l in the audi-

embers
ade

Speakers Win NFL Honors

Eleven Poly speech students took part in NFL's Southern California Speech Festival at Occidental College last Friday and Saturday.

Alice Lockwood became the fourth Poly girl to qualify for the state contest when she took second place in girls' extemporaneous.

Alice, Ann Allen, Linda Sinclair, and Jean Treadway are participating in the California State Speech Festival at Santa Barbara College today and tomorrow.

Band Gets 14th Top R

In Southern Cal Fes

Poly's band, direc
Oaks, recei
superior r
Califor

as cave-
pantomim-
Girl,"
oylon came a
net" featuring
nael, Larry Hud-
, Beverly Hadley,
on, Patsy Worth, and
haeff as the angel.
ker as an ancient Egyp-
entor of the alphabet sang
ou're Adorable" to Leslie

to the present (1890's)
mother-owes-dough-to-vil-
rama with hero Sidney
Tom Eisenlord,
nson, and mother

Page 2
ie Hall,
girls'

The KOALA Preserved



Always there when a question arose was our faithful editor, SARA TREER. Whenever progress would start to slow or a seemingly impossible problem was uncovered, Sara was continually lending a hand to make things once more run smoothly.

Faculty Editor MARYANNE SPIRES swears that the teachers in this school just aren't cooperating. She shows up for their pictures only a half hour late; and wouldn't you know it, not one teacher there. They're fighting you, Maryanne.

Business Manager BARBARA WHITE kept our enterprising editorial staff from spending more money than we took in. Charge it.

JOANNE SPENCER, Girls' Sports Editor, is making a routine check to see if this picture will fit on the page. Too big? Easily remedied, make the book bigger.



"I knew it all the time" dept. MARY RICHARDS, Activities Editor, is really just a frustrated newspaper reporter. Here we see her in the act of stealing material from one of the country's leading publications. How's that, Hannah?



LEE ANN MARSHALL, Senior Class Editor, is sporting that big smile because she has finally discovered a solution for her chief problem. It used to be that each day at least ten seniors would come to her explaining that they simply can't have their picture taken until their hair is cut. Now she carries scissors.



"I don't know where it goes." Junior-Senior Editor HARRIETTE MARSH seems to have a problem. Sneak it into the wastebasket, Harriette; nobody will ever miss one picture.







Copy Editor BOB FLAHERTY was frequently seen in this position, banging away at his antique typewriter. (Administration: please note, antique.)

Advertising Editor LINDA NEAL is taking a quick survey of her section. Only twelve pages and sixty-seven more cents to go. Put it in high Linda.

Under the able direction of Mr. Johnson, our darkroom staff labored hard to make our many pictures just the way we wanted them. Many thanks to Mr. Johnson and his staff for the many hours they put in to make our book complete. L. to R.: Bob Preciado, Dolores Brisk, Mr. Johnson, Dick Banta, Walter Lingo.

As the work on the 1955 KOALA progressed under the watchful eyes of our advisors, many a layout came up before the Big Three for approval. Mr. Butterfield (right), Art Advisor, was always ready to help with the art work; and, thanks to Photographic Advisor Mr. Dixon (standing), our pictures were in fine shape. However, the final stamp of approval was won only when Koala Advisor Mr. Kelly Adams uttered his own inimitable "ynuhh."

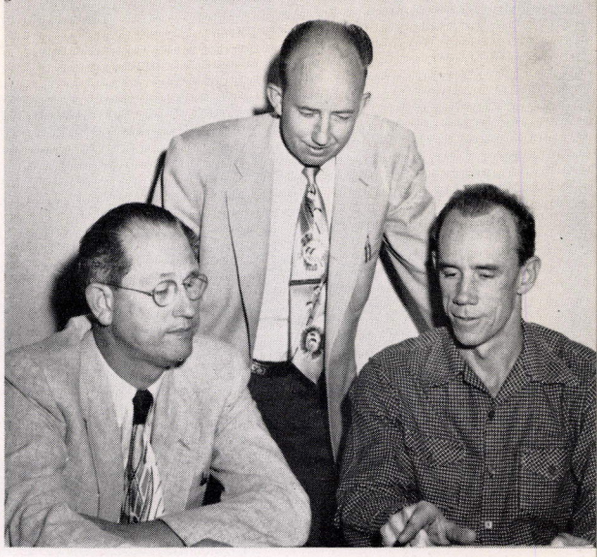

Staff Assistants Judy Kringer, Sally McIntire, Gerry Varnell, and Judy Ryerson gave us the assistance so necessary to complete our work on the Koala.

Staff members Mollie Magrill, Joe Darwell, and Jean Treadway were of unestimable value in our work of publishing the Koala. All right, Darwell, back to the typewriter. You've had your fling.







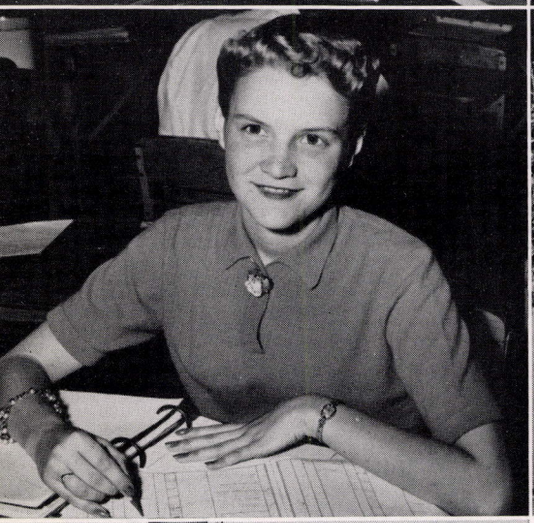



Head Photographer BOB DAVIS was very cooperative when the various editors wanted unusual angle shots. Bob, being the cautious type, was always very careful so he only broke one arm in the course of the year.



Memories of Our Town

The publication of the 1955 KOALA caused many memorable experiences for all those concerned. Dummy sheets, proofs, copy, all created problems that could have developed into disaster were it not for the hard working staff members and the miracle of Scotch tape. The final rush, the race against printers' deadlines, left some of our heads spinning, but through the combined efforts of all and the help of our newly acquired diet of aspirin and no-doze pills, the day finally came when the 1955 KOALA was distributed and our work was complete.



Under the guidance of MISS THAYER and the leadership of their sparkling president, CONNIE HAMPTON, the members of the Girls' League enjoyed another banner year.



These capable girls comprising the Girls' League Board took charge of the many drives and projects of the organization. ROW 1: M. Waite, E. De Wolfe, C. Stich, M. Pizzo, S. Davis, C. Hampton, president; M. De Lamas, B. Wheeler, P. Henderson, J. Wallace, A. Koketsu. ROW 2: J. Troxel, J. Espinosa, F. Hopkins, B. Barton, J. Rupel, E. Kuoppamaki, R. Quinn, J. Butcher.



Supervising the many service projects of the Girls' League and also keeping track of those required service hours for the daisy chain was the job of the Girls' League Service Board. ROW 1: A. Allen, K. Dinsmore, P. Swanson, M. Magrill, J. Komorow, Miss McKeever. ROW 2: S. Benson, A. Baily, D. Hopkins, C. Sowers, S. Clark, J. Troxel, president.

Our Girls Conducted Many Drives



The Senior Sponsors took on the tremendous chore of helping our sophomore girls into the Poly way of life. ROW 1: M. Nichols, secretary; E. DeWolfe, president; M. Spires, jr.-sr. president. ROW 2: A. Bailey, P. Pupa, P. Kelley, C. S. Cheney, J. Baker, J. Darwell, Z. Face, N. Gonzales, B. Alloway. ROW 3: C. Patteson, N. Class, L. Marshall, D. Douglass, M. Lindgren, N. Mulkey, J. Wanner, R. Mansfield. ROW 4: J. Abbott, S. Mitchell, J. Treadway, A. Marcy, S. Bennett, J. Komorow, T. Hart, D. Hopkins, N. Keil, L. Lee. ROW 5: M. Magrill, J. Ryerson, C. Barto, B. J. Kutch, C. Iversen, B. Hadley, S. Barr. ROW 6: M. Richards, M. Outlaw, E. Rutledge, C. Underwood, W. Newman, G. Ruyff, S. Felps, C. Sowers.

For the Benefit of Our Town

The first step in the Senior Sponsors' program, designed to make sophomore girls feel more at home, was the annual watermelon feed on the afternoon of registration day.





The Junior-Senior Hi-Tri members elected these hard-working girls to positions of responsibility on the Hi-Tri Cabinet. ROW 1: Lynn Swain, Pat Ivory, Joanne Spencer, Athene Polcene, Mary Robertson. ROW 2: Gene Martin, Irene Miller, Kay Jones, Sandy Bennett, Jane Keil. ROW 3: Margaret Fisk, Sandy Brannan, Leslie Pinching, Linda Neal.



BARBARA WHEELER and MARGARET DE LLAMAS guided the fortunes of Junior-Senior Hi-Tri and Sophomore Hi-Tri respectively as the presidents of these two organizations.

Many Nights Were

During Christmas vacation, Hi-Tri presented as its annual Christmas formal, the Snowflake Swirl. A good time was enjoyed by all as everyone entered into the holiday spirit.







The Sophomore Hi-Tri Cabinet supervised the many activities of Sophomore Hi-Tri. ROW 1: Ann Washburn, Shirley Wright, Jessie Glasgow, Roxy Kelly, Irene Valdez. ROW 2: Sharon Johnston, Linda Pavitt, Pat Topham, Elsa Brewer, Judy Gust. ROW 3: Janice Morris, Gail Mothersbough, Dusty Rhoades, Betty Downs, and Barbara Prock.

Spent at Hi-Tri

Straw hats and pedal pushers were the order of the day at Hi-Tri's Beachcomber Ball. Everyone regressed to this ideal life as they possibly relived memories of spring vacation.





PEP CLUB gave that added necessary spark to the cheering section at all school events. ROW 1: B. Hadley, S. Barr, P. Pupa, M. Einzig. ROW 2: L. Jones, S. McMahon, T. Bryne, A. Hirsh, P. Worth, L. Anderson, J. Treadway, S. Smith, J. Rupel, S. O'Barr. ROW 3: L. Warner, J. Warner, S. Hill, M. McMillan, P. Ashcroft, B. Oglesby, M. Norwood, S. Norman, B. Humphreys, J. Ecker. ROW 4: A. Howell, S. Quarto, J. Robertson, J. Vida, R. Herrera, S. Simpkins, P. Jones, D. Davenport, K. Blair, D. McNary, Mr. Bell III.

The Many Clubs Added



The **BOHEMIAN CLUB** was formed this year with an emphasis on the unusual. However, in addition to their work of destroying conformist ideas, they also performed a service to Poly by refinishing the sign about which they are grouped. ROW 1: C. Stark, F. Hill, H. Olsan, E. Bereal, S. Bennett, J. Nicholson, J. Swanson, B. Wheeler, M. Richards, J. Bond, and S. Black. Hanging on sign: B. Alexander, S. Brannan, and D. Clark.



The **POLY CHAMBER OF COMMERCE** publicized all coming events at Poly and did a generally good job of boosting our school. ROW 1: Mrs. Rooney, F. Williamson, S. Crosby, E. Rutledge, A. Marcy, K. Popp, C. Barto, P. Ray, M. Rendell, A. Rosencrans, S. Mcconnell, Shirley Smith, Advisor. ROW 2: A. Howell, L. Rutledge, A. Mitchell, B. Barr.

Orange lettermen sweaters will soon be a thing of the past as the **LETTERMEN'S CLUB** decided this year to switch from sweaters to green jackets. ROW 1: J. Allen, R. Martin, B. Jones, Coach Halle. ROW 2: B. Cartmill, B. Messener, P. Naylor, R. Coffman, R. Yoast, J. Michael, D. Voronaeff, S. Merrill, L. Boddy, F. Munson. ROW 3: J. Delmont, R. Finnestead, D. McCracken, H. Hartley, R. Smith, D. Roberts, A. Wall, E. Robles, J. Adams, J. Jones, L. Nixon. ROW 4: J. Gatherum, M. Deschaenie, J. Adams, L. Casem, B. Kinney, B. Dieterle, J. Underwood, T. Chatham, D. Skinner, D. Huber, E. Royer. ROW 5: G. Pendered, B. McCarty, W. Lemons, R. Hucklebridge, J. Coil, R. Dinney, W. Espinoza, J. Hale, L. Bevington, P. Oglesby, and A. Gilmore.

Variety to Our Town



Thanks to these industrious boys of the **KEY CLUB,** Poly now boasts the most colorful trash cans and campus benches in Our Town. ROW 1: D. Hammitt, S. Hobbs, J. Munson, A. Conn, M. Lazarus. ROW 2: T. Morgan, J. Gonzales, D. Price, K. Farnsworth, D. Gorman, K. Chitwood. ROW 3: T. Conn, A. Lackey, Mr. Kelley, Mr. Smith, Mr. Van Horn.

Social Activities Were a



THE STAMP AND COIN CLUB—When these versatile boys became tired of licking stamps, they turned to counting their money. But then, what other club has a treasury consisting of Confederate coins? ROW 1: C. Helmick, R. Breton, J. Ogren. ROW 2: Mr. Deeter, K. Jorgensen, T. Taylor.

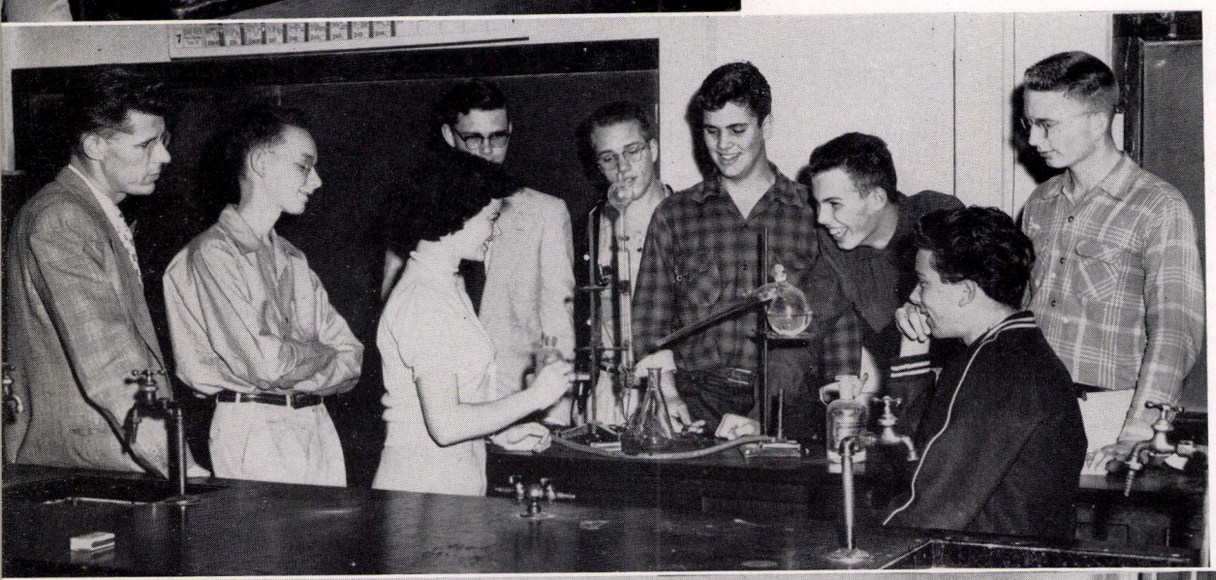

Have you always suspected that you are a potential Einstein? Then perhaps the **SCIENCE CLUB** is the place for you. These enterprising Polyites perform experiments, see movies, and hear interesting lectures all pertaining to the field of science. ROW 1: Advisor Eckel, K. Jorgenson, L. Wilson, D. Leonards. ROW 2: R. Bowman, T. Nemec, W. Lingo, J. Lowell, C. Helmick.



Here the **LATIN-AMERICAN CLUB** is hard at work stuffing egg shells with confetti for their carnival booth. Their taco and egg shell booth was again the hit of the carnival. ROW 1: R. Renteria, C. Machado, E. Velasquez, B. Soria, C. Diaz, and S. Diaz. ROW 2: R. Celeallos, H. Navarrete, L. Grijalva, R. Chavez, E. Cabrera, R. Avila, L. Machado, H. Diaz, and Miss Lopez.

Vital Part of Our Town



Poly's future Barrymores formed the **DRAMA CLUB** for the purpose of furthering interest in dramatics. They are shown here rehearsing one of their favorite scenes from Dr. Jekyll and Mr. Hyde. ROW 1: Nancy Grant, Elsa Brewer, Janice Platt, Lynnette Leenerts, and Art Conn. ROW 2: Robert Milner, Ron Schroeder, Carol Kramsky, Leslie Jones, Janice Morris, Mr. Dyer, Pat Bonita, Margaret de Lamas, Becky Nestor, and Barbara Alloway.

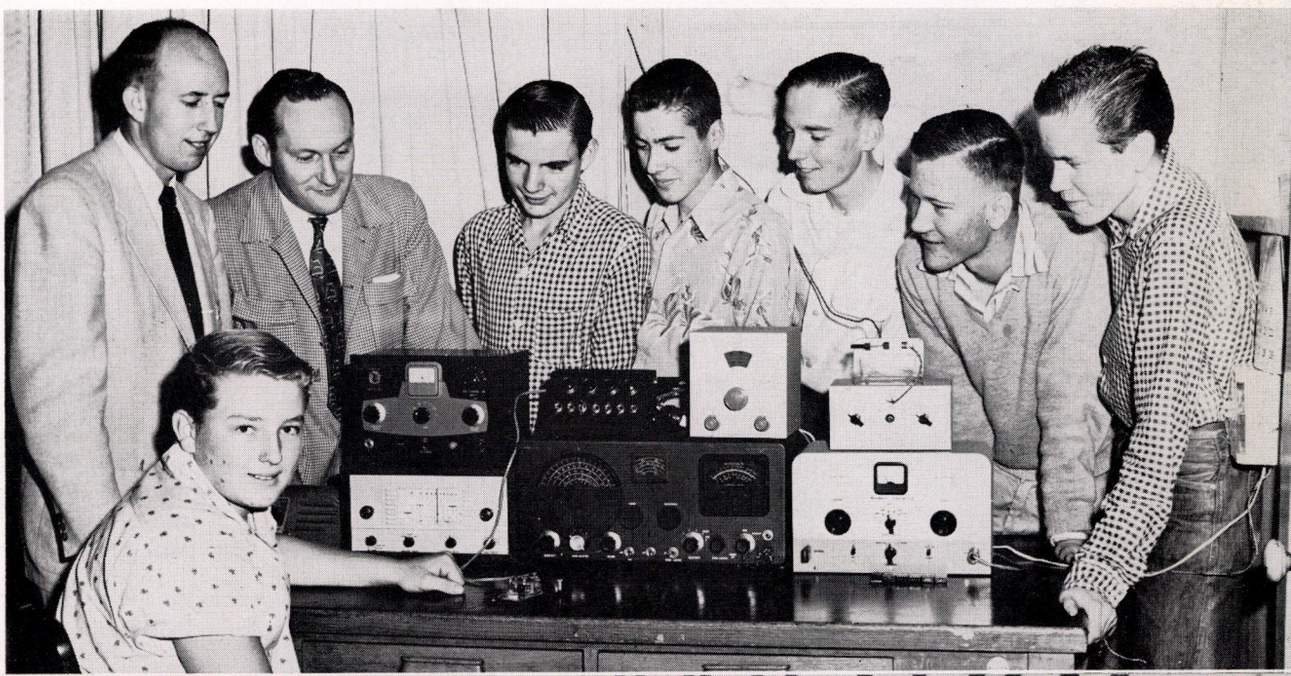

The **AMATEUR RADIO CLUB** was organized for the purpose of collectively exploring the insides of that contraption sitting on the table. However, after many hours of hard work, they discovered that it failed to receive Vampira, so naturally it was given up as a failure. Sitting: Iden Rogers. Standing, Mr. Dixon, Mr. Schneider, Jim Henderson, Tom Bridges, Don McLeod, Marty Quaas, and Don Morris.



MATRIX, Poly's printing club, planned many interesting activities during the year such as their trip to the Sunkist Plant in Corona. They are shown here at one of their club dinners. ROW 1: G. Ruyff, D. Wilcox, J. DiPerry, H. Smith. ROW 2: D. Leibert, W. Taggart, A. Worley, B. Myrick, D. Gerald, E. Showalter, J. Walker.

Our Clubs Learned and

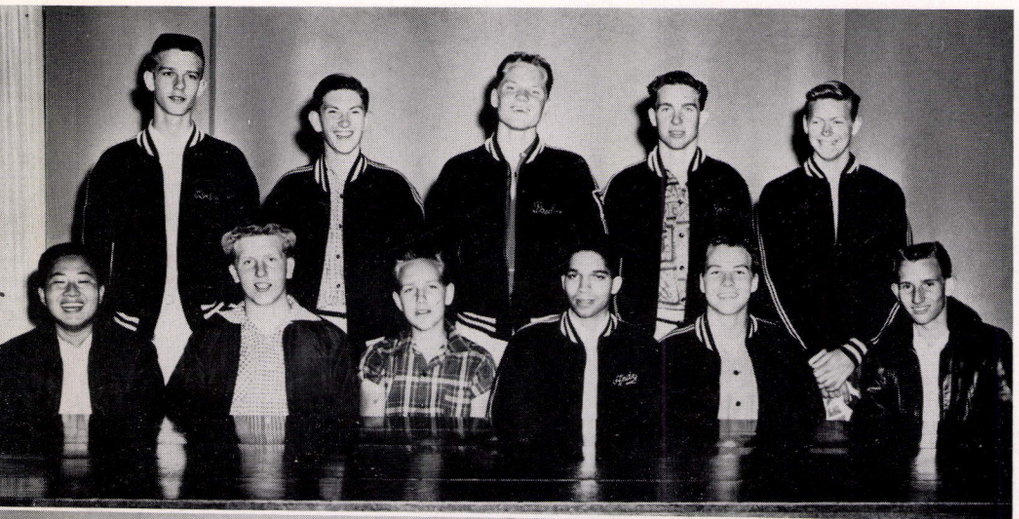

The **SAINTS HI-Y** conducted many service projects and also sent a delegate to the Y.M.C.A. Youth Government Conference in Sacramento. ROW 1: K. Hishimi, P. Welch, M. Slusher, A. Boyd, O. Pertel, I. Sankey. ROW 2: B. Messener, D. Kelly, P. Pertel, M. Forkner, D. Bailey.



Thanks to the members of the **NOBLES HI-Y,** Polyites were able to enjoy delicious hot dogs at the Poly Carnival. ROW 1: K. Mueller, G. Suverkrup, J. Shaw, R. Muller, C. Watson, D. Stalder, G. Adams, S. Fulmor. ROW 2: D. Derricott, S. Hunter, D. Hoyt, B. Morgan, F. Pettit, V. Jensen, G. Adams, D. Straun. ROW 3: L. Smith, H. Kuoppamaki, A. Brown, B. Lazarchic, J. Hucklebridge, A. Adams.



The **TURKS HI-Y** made Thanksgiving and Christmas more enjoyable for many families in Riverside through the food packages which they prepared. ROW 1: J. Curtis, L. Clawson, J. Kechter, C. Ponder, G. Taylor, J. McKnight, and L. Perrin. ROW 2: R. Hines, M. Miller, D. Wilcox, L. Stalions, J. Dramer, A. Brown, J. Beacqua, B. Pratt, J. Treadway, D. Butterfield, and Mr. Raymer.



The **FUTURE FARMERS OF AMERICA,** among their many activities, sponsored their own fair, exhibiting their projects. ROW 1: B. Walton, B. Lance, R. Watje, C. Arend, and J. Slates. ROW 2: D. Harney, J. Stone, B. Mueller, E. Butcher, J. Jones, W. Bigfeather, and G. Merchant. ROW 3: R. Seigworth, J. Waddell, C. Miller, W. Lerner, and R. Brusca. ROW 4: J. Henson, S. Beals, J. Knight, and D. Seidle.

Played With a Purpose

The **CHRISTIAN FELLOWSHIP CLUB** once again presented morning Easter services for the benefit of our town.



CHRISTIAN FELLOWSHIP CLUB (1st noon). ROW 1: S. McConnell, B. Crandall, J. Darwell, W. Lemons. ROW 2: P. Morris, S. Norman, K. Blair, C. Westover, B. Cartmill. ROW 3: E. Ethridge, N. Ballard, S. Shannon, J. Keyfel, Mr. Bigbee. ROW 4: C. Manderville, D. Echols, M. Gray.



CHRISTIAN FELLOWSHIP CLUB (2nd noon) ROW 1: H. Attakai, B. Tsosie, G. Tall, R. Diehl, P. Ray, J. Havilland, H. Dziubanchuk. ROW 2: P. Jones, J. Yockley, J. Paulson, B. Oglesby, M. Norwood, J. Moran, B. Shelton, N. Hammerschmidt. ROW 3: Mr. Clyde, R. Hosier, M. Lazarus, E. Sapp, P. Oglesby, N. Cowen, S. Kaniatobe.

The **WORLD FRIENDSHIP CLUB** heard talks and saw travel films to help them better understand the cultures of other countries. ROW 1: B. Tsosie, P. Gauff, N. Class, G. Tall, R. Carr, C. Morrison, H. Attakai. ROW 2: K. Lebrecht, Mr. Sevaly, Miss Schouler, Miss Thorsen, Mr. Erwin, D. Hammet.





THE SHIRTS AND SKIRTS joined together each week to hold their own hoe-down. All Poly students interested in square dancing are invited to join this club. ROW 1: C. Shulters, M. Phillips, G. Hadley, N. Grant. ROW 2: Mr. Tew, B. Brandia, J. McCue, K. Waters, L. McCue, M. White, E. Marshal, B. Lord, F. Host, Mr. Titus, caller.

For these Polyites report cards caused no worry; in fact, they were often a thing of joy, for these Polyites were the members of the **HONOR SOCIETY.** ROW 1: Mulkey, Sowers, Marshall, Felps, White, Treer, Ray, Frock, Spires. ROW 2: Rupel, Patterson, Lingren, Wanner, Morris, Humphrey, Abell, Brown, Alloway, O'Barr. ROW 3: Rendell, Blair, Jones, Vida, Jones, Glasgow, Rhoades, Troxel, Nickles, Bailey. ROW 4: Kraemer, Henson, Frazier, Robertson, Morris, Wilson, Sides, Spencer, Inaka. ROW 5: Anthes, Yeager, Robinson, Norton, Patterson, Smith, Hill, DeWolfe, O'Brien, Rosenkrans, Moyle. ROW 6: Richards, Purvis, Forkner, Heeres, Conn, Bauman, Dutton. ROW 7: Allen, Woolfolk, Male, Conn, Bailey, Beal, Helmick, Barany, Ellis, Bohannon. ROW 8: Pearson, Ayers, Anderson, Westover, Beckheyer, Rau, Coil. ROW 9: Reynick, McDonald, Buehner, Bridges, Needham, Blackman, Cassell, McLeod Black, Williams and Blakeddy.



Polyites Studied Hard

The members of the **CHESS CLUB** have discovered that the most enjoyment of this game comes from helping over someone's shoulder. This way you only take credit for the good moves. H. Mills, D. Reznick, D. Charters, Mr. List, J. Anthes.

and Gained Distinction Through Speeches

During the past winter, Poly's **DEBATE TEAM** brought many honors to our school. And so from this, honorable judge, you can see in ROW 1: L. Neal, J. Rundquist, N. Porter, L. Hudson. ROW 2: A. Lockwood, J. Voronaeff, L. Armes, G. Varnell. ROW 3: J. Adams, W. Jungmichel, C. Westover, H. Bauman. ROW 4: G. Gudmundson, T. Determan, L. Sinclair, G. Stacey and Mr. Kutch.

The **NATIONAL FORENSIC LEAGUE** carried on many activities to develop interest in public speaking such as the Student Congress which they attended at Pacific High in San Bernardino. ROW 1: L. Neal, J. Rundquist, N. Porter, L. Hudson. ROW 2: C. Hampton, A. Lockwood, J. Voronaeff, L. Armes, J. Varnell, M. Einzig. ROW 3: J. Adams, W. Jungmichel, H. Bauman, J. Oaks, D. Hopkins. ROW 4: G. Gudmundson, T. Determan, L. Sinclair, G. Stacy, P. Timmerman. ROW 5: H. Marsh, J. Shannon, D. Brockett, F. Brown, A. Allen. ROW 6: A. Conn, C. Westover, Mr. Kutch, J. Abbott.

Each year Poly's outstanding speech students are named to this honorary group, **THE ORATORS.** This year the members are: Carol Sowers, Ted Determan, Linda Sinclair, Alice Lockwood, Tom Wolfram, and Nora Porter.

The **SOPHOMORE DEBATORS** worked hard under the direction of Mr. Erwin to learn the finer principles of debating. Left to right: Mr. Erwin, Don Blazer, Judy Oaks, Bernardean Thornton, and Don Kaye.









The cast of the Senior Class play is pictured in their triumphant appearance at the conclusion of their laugh-filled success, "The Taming of the Shrew." ROW 1: J. Shannon, A. Conn, B. Barton. ROW 2: T. Eisenlord, T. Lewis, B. Milner, P. Worth, G. Schultz, S. Benson, B. Fuller, B. Alloway. ROW 3: W. Newman, R. Shroeder, L. Apple, R. Yoast, E. Martinez, K. Lebrecht, C. Underwood, B. Brandia, M. Nichols.

The Shrew Was Tamed



CAST

Petruchio	Art Conn
Katharina	Betty Barton
Baptista	Bob Milner
Bianca	Terrie Lewis
Vicentio	Gary Schultz
Lucentio	Tom Eisenlord
Hortensio	Bill Fuller
Gremio	Bob Brandia
The Widow	Barbara Alloway
Tranio	Ron Schroeder
Biondello	Wilma Newman
Grumio	John Shannon
Curtis	Carol Underwood
Nathaniel	Ray Yoast
Gregory	Eddy Martinez
Adam	Lee Apple
Sugarsop	Ken Lebrecht
First Gentlewoman	Susan Benson
Second Gentlewoman	Leta Gibson
Tailor	Margy Nichols
Haberdasher	Pat Worth

In this frenzied bit of action from the Senior Class Play, "Taming of the Shrew," Katharina (Betty Barton) is giving Petruchio (Art Conn) her most affectionate "I would gladly maim thee for life" look. Take it easy, Betty; he wins in the end.



"He's innocent, I say." David Reznick, Beverly Neal, Ed Odenburgher, and Judy Fellwock are pictured in this courtroom scene from the Junior Class Play in which a jury chosen from the audience decided the verdict.



Where were you on "The Night of January Sixteenth"? This is the question being deliberated by David Reznick, George Carr, Beverly Neal, and Pat Bonita in the Junior Class Play.

"On the Night of January Sixteenth"

Chalk up another success for the Junior Class. The Juniors kept us in suspense all night with their presentation of "The Night of January Sixteenth." ROW 1: N. Shagg, V. Hoenes, J. Pearson, K. Baker, R. Buehner, B. Tedesco. ROW 2: J. Fellwalk, V. Bruno, B. Neal, E. Oldenburgher, T. Spencer, J. Hurst. ROW 3: G. Carr, D. Reznick, P. Bonita, F. Shackleford.



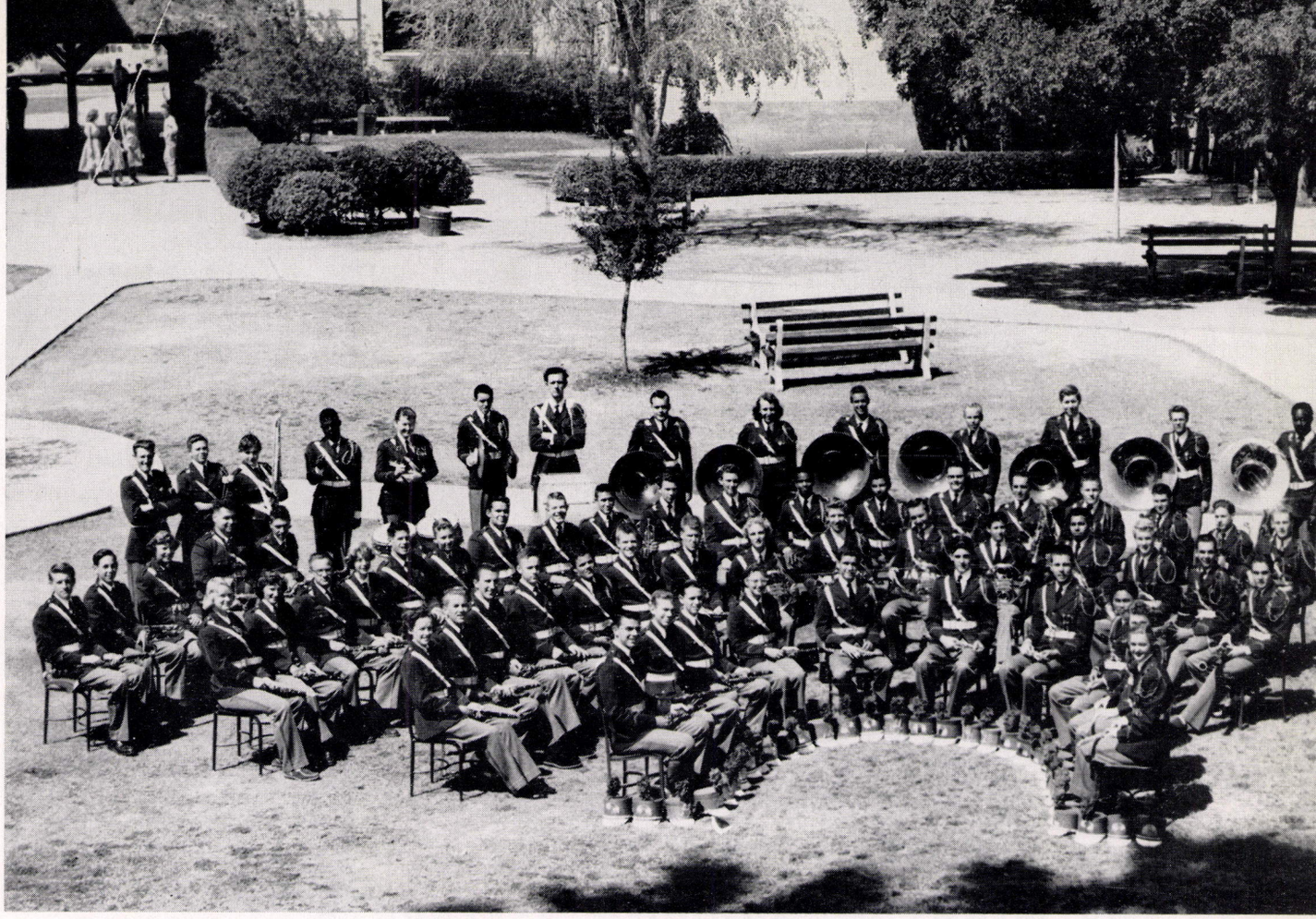

CONCERT BAND

ROW 1: Clarinets—K. Ryan, C. Croninger, B. Seeman, N. Suess; Oboes—D. Culp, R. Stocket, T. McGrath; Flutes—V. Abubo, M. Rendell, S. Felps. ROW 2: Clarinets—C. Manderville, B. Grover, B. Fuller, D. Carroll, D. Webb, F. Mead, G. Marcus; French Horns—L. Leenerts, M. Davis, R. Harris, R. Buckner, P. Marquez, C. Fuglie; Bassoons—B. Schrader, K. Karstens; Flutes—S. Davis, J. Cenatiempo, G. Hadley, L. Mahlman. ROW 3: Clarinets—G. Deutsch, V. Gardner, R. Barany, D. Paschall, L. Castleman, M. Gray, V. Timmons, J. DuBois; Cornets—B. Alexander, D. Leonard, G. Little, L. Casem, H. Valencia, P. Morgan, A. Brown, G. Moore, D. Young; Trumpet—D. Hyde; Baritone Saxophone—L. Bevington; Tenor Saxophone—P. Pillitter, J. Tallent; Alto Saxophone—J. Parman, G. Rexroth, H. Johnson, D. Donnelly. ROW 4: Bass Clarinets—R. Davis, N. Dawson, D. Baxter; Alto Clarinets—R. Beckwith, J. Raskey; Sousaphones—E. Curtis, C. Shulters, L. Coon, T. Lavesque, R. Wiese, M. Brewer, J. Jones; Baritones—R. Allison, J. Rich, D. Fudge, G. Carr; Trombones—D. Banta, T. Conn, J. Aaron, B. Carver, C. Stark. PERCUSSION SECTION: T. Grady, R. Clark, M. Phillips, S. Hopkins, D. Echols, R. Hines, B. Rich.

Poly's various musical organizations once again distinguished themselves through their mastery of their different instruments. Entertaining the many spectators at our football games was Poly's fine band under the direction of Mr. Oaks. In addition to their successful formations on the football field, the band also gained their fourteenth superior rating at the Southern California Band Festival. Another of our musical organizations, the orchestra, under the capable direction of Mr. Stover, gave Polyites many hours of enjoyment with their participation in our assemblies. Besides presenting one assembly of their own, the orchestra also entered into many other assemblies and concerts during the year. Last but not least was the pep band. The members of this band volunteered their own time to provide music at pep rallies and basketball games.



Poly's band entertained us during halftimes at the football games with their many well organized formations and excellent music.

Our Town





PEP BAND

ROW 1: M. Gray, C. Manderville, L. Mahlmann, J. Cenatiempo, V. Hadley, T. Conn, C. Stark, B. Carver. ROW 2: L. Castleman, G. Rexroth, K. Ryan, G. Marcus, D. Webb, B. Barany, V. Timmons, M. Phillips, W. Valdez, J. Parman. ROW 3: G. Carr, D. Carroll, L. Coon, B. Fuller, P. Morgan, G. Duran, D. Leonard, H. Johnson.



ORCHESTRA

ROW 1: S. Norton, M. Schmidt, C. Helmick, D. Anderson, C. Pitts, N. Porter, D. Sebastian, B. Hunkiewicz. ROW 2: L. McDaniel, P. Moody, L. Jones, D. Reznick, J. Cooper, B. Norris. ROW 3: L. Davison, G. Seaver, G. McGoo, G. Marcus, G. Rexroth, R. Beckwith, T. Villegas, B. Lord, B. Nestor, B. Gavaldon, R. Viveros, D. Butterfield, B. Cantarini, C. Stark, R. Harner, D. Belback. ROW 4: E. Espinosa, C. Matthews, D. Hughes, M. J. Sheehan, M. Hanzlik, J. Jones.

Was Filled With Music



MIXED CHOIR

ROW 1: L. Ebel, N. Bozlee, S. da Silva, S. Face, M. Repp, S. Slusher, E. Bell, R. Mansfield, C. S. Cheney, G. Ruyff, M. Squire, J. Treadway, J Haviland, A. Bailey. ROW 2: J. Campbell, J. Cenatiempo, C. Zeitz, T. Lewis, B. James, G. Jones, M. Hogan, C. Barto, B. J. Kutch, M. Magrill, B. Neal, K. Dinsmore, S. Sweet, B. Hadley, V. Neely. ROW 3: H. Dunning, J. Cate, E. Kuoppamaki, J. Wanner, E. Semmens, J. Judd, O. Baisden, J. Butcher, B. Jordan, J. Allen, A. Ortega, E. Muir, J. Troxel, J. Harris, D. Monton. ROW 4: D. Fudge, L. Foster, J. Meyer, T. Ybarra, R. Harris, J. Reynolds, E. Craker, B. Messner, A. Hunter, M. Jones, R. Hosier, E. Barr, G. Carr, L. Casem.

Singing Was Always Welcome

Poly's glee clubs provided our school with a sample of true Christmas spirit by roaming through the halls singing Christmas carols. Our vocal organizations also furnished several fine assemblies to our student body and played an important part in the all-city production, "Yankee Doodle's Cousins." One of the highlights of the year occurred when the Mixed Choir under the direction of Mr. Derick combined with Mr. Stover's Boys' Glee Club to present the annual Christmas Concert. Congratulations to our vocal clubs on their achievements during the year.

BOYS' CHORUS

ROW 1: T. Shearer, P. Molina, A. Callier, T. Ligon, C. Cubit, C. Maxson (accompanist), J. Curci, J. Guilietti, D. Bieneman, J. Brown, B Metzguer, J. Gatherum. ROW 2: W. Walters, E. Nichols, R. Evans, L. Davison, D. Boyd, G. Cole, J. Jacobson, R. Hall, D. Roberts. ROW 3: L. Davison, M. Brown, K. Christopherson, F. Lopez, K. Lebrecht, N. Seipel, J. Bryant, P. Riley, C. Byrd, B. Geib, D. Gurley, J. Scott.

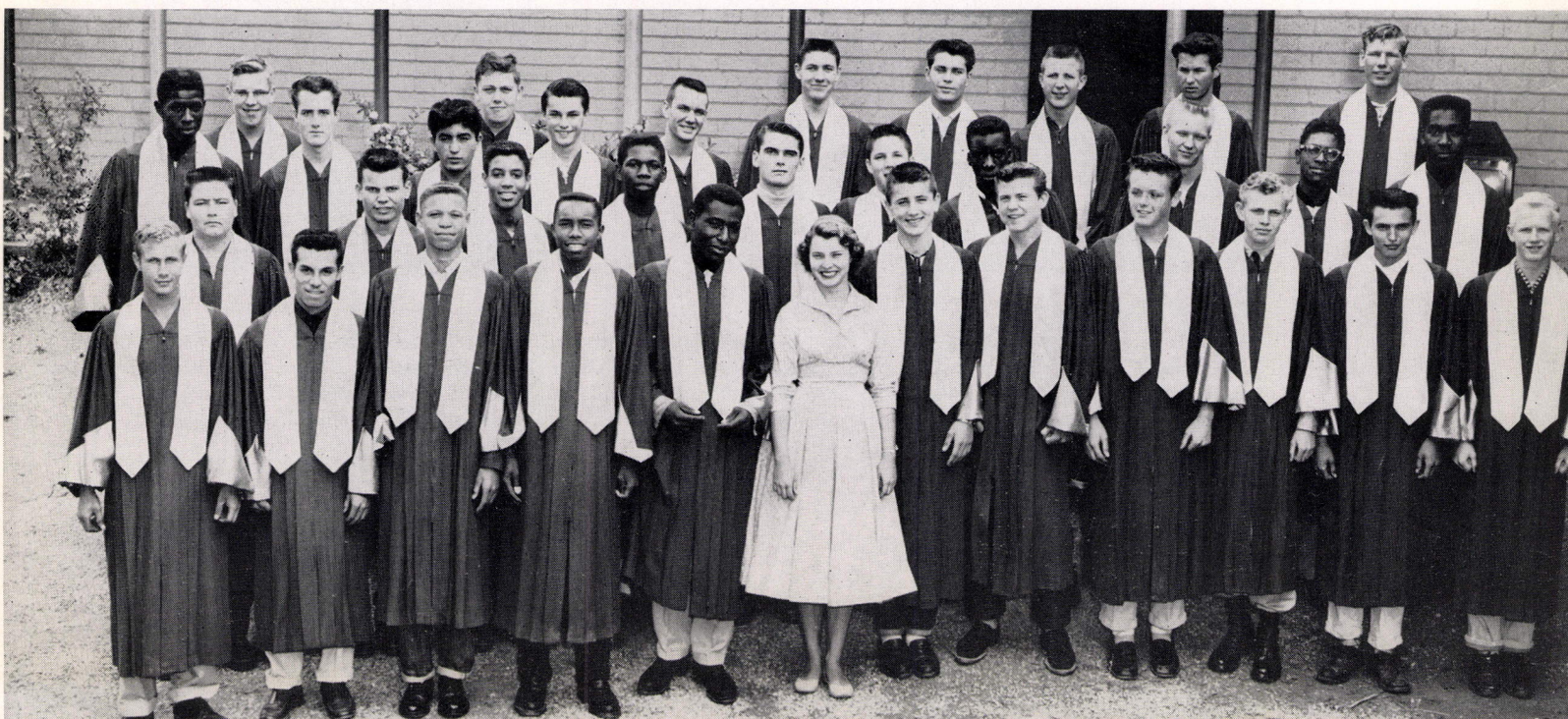



Egbert Trueheart (alias Sidney Hobbs) saves the day for the Senior Assembly.

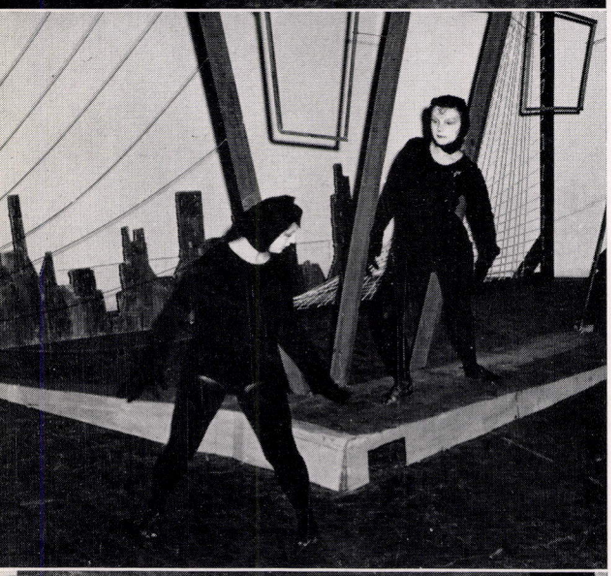

The Junior Class Assembly concentrated on music and modern dances such as we see Bruna Banks and Jill Swanson performing in this scene.



This is Poly's version of the Gibson Girl, Leta Gibson, our Commissioner of Entertainment. She has done a very successful job of planning our assemblies and making our Thursdays more enjoyable.

in Our Assemblies



The sophomores, if you'll excuse the pun, came up with a dreamy assembly. Adding a little life to this dream are Shirley Espinosa and Elsa Brewer.

Poly's rhythm and blues fans enjoyed the singing of Charles Young, Shirley Espinosa, and Rudy Hall.





Bruna Banks entertained us with her Spanish dancing at the Girls' League Assembly.



Judy Gust and Lynne Swain are entering into the true spirit of "Hello and Smile Days."



For two days at the start of each year, Poly is overcome by a strange atmosphere known as "Hello and Smile Days." Linda Neal, Joanne Spencer, and Bob Flaherty are looking for some bewildered sophomore upon whom to unleash their combined enthusiasm. "Hello and Smile Days" drew to a fun-filled conclusion as Polyites danced at the Howdy Doodie Hop.



Poly Greeted

Crowned at halftime of the Pacific game, Football Queen Janice Abbott with her court of four princesses ruled over the homecoming celebration for our championship football team.



Ron Preston has proven to be such a trustworthy Commissioner that now only one advisor looks over his shoulder while he works. Better count the money, Mr. Wright; he looks mighty suspicious.

Our Town With a Smile



"Hey Buddy. I've got a deal for you. With this fine little book you get in free to . . . . " The A.S.B. ticket crew is getting warmed up for a hard day's work of buttonholing sophomores.



The A.S.B. store proved to be a source of relief from the monotony of study hall and also, to some of the meaner individuals of our school, a source of entertainment. A typical order, "One package of thin line, two of wide line, a little gimmic for drawing angles, and a left-handed eraser. Give me the change in five-dollar bills, pleeez." Bang.



Barbara Brunner and Sylvia Sweet are busily at work preparing lunch as Norma Scheiner meditates on the marvel of home cooking. Mom, I'm coming home!



Operation Suntan. (They didn't go near the water.) The Gang consists of, left to right, B. Cadenhead, E. Kuoppamaki, G. Ruyff, W. Newman, J. Treadway, C. Gwendlin, R. Mansfield, J. Fields, J Schnur, L. Anderson.

Balboa Meant Fun



Bedlam! Featuring L. Pinching, C. Hampton, B. Wheeler, K. Jones, A. Lockwood, J. Abbott.

(Left picture) Claire Arkell has finally managed to talk Joan Nicholson into having a snack with her. She must have had quite a time convincing the obviously reluctant Joan.

(Middle picture) Beach boy Bruce Alexander in action.

(Right picture) Marilyn Leonard, Leta Gibson, Mary Ann Spires, and Muriel Leonard can't understand this rumor of crowded conditions at the beach.



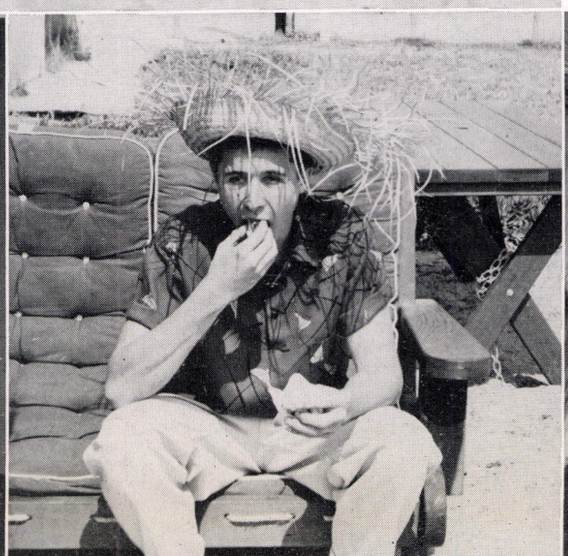





Highlight of the A.S.B. dance was the coronation of Miss Riverside, an event sponsored by the Riverside 20-30 Club. Attended by runners-up Joan Nicholson, left, and Janet Schnur, right, Joyce Voronaef was given the title of Miss Riverside and was presented with gifts from various merchants of Our Town. And naturally she enjoyed the best wishes of us all.

for the Young at Heart

The "Young At Heart" had a wonderful time at the A.S.B. Dance. Here Bob Coppo, Laura Neblett, Elli Kuoppamaki, Sam Black, Connie Barto, and Chuck Burton pause for refreshment.





Elected king and queen of the Poly Carnival were seniors Jerry Allen and Janice Abbott.

The high point of our "Carnival of Holidays" was, in keeping with Poly tradition, the crowning of the king and queen. Polyites filled the bleachers, all anxiously awaiting the announcement of whom Poly had chosen to reign over its carnival. When this exciting moment finally arrived, King Jerry Allen and Queen Janice Abbott were greeted with resounding approval from the interested crowd. Congratulations to King Jerry and Queen Janice!

Prizes for the best decorated booth went to the Latin American club, and the Poly Chamber of Commerce came away with a ten dollar check for the booth best carrying out the theme of the carnival. In addition to the presentation of these awards, the intermission also featured various forms of entertainment including a "This Is Your Life" skit featuring Mr. Cooper.

Poly Enjoyed a Holiday

The Latin American Club once again walked away with the prize for the best decorated booth at the carnival. (The tacos were good, too.) Pictured are: R. Yoast, P. Wood, E. Soria, R. Renteria, B. Soria, E. Velasquez, R. Ceballos.



Winning the prize for the booth best carrying out the theme of the Carnival of Holidays was the Poly Chamber of Commerce. They celebrated the Mardi Gras by throwing rings over outstretched legs. Participating in the action are E. Sparks, P. Murray, M. Garcia, V. Stromgren, A. Torchia, B. Warren.



Linda Sinclair is waiting for her knight in shining armor to sweep her off to the "Land of Make Believe" at the Junior-Senior Prom.

in the Land of Make Believe

Entering into the circus spirit of the spectacular Senior Ball, "Carousel," are Mr. C. I. Treer, Harriette Marsh, Mrs. Treer, Dave Repp, Bill Mahan, Anita Marcy, Bill Fuller, Margy Nichols, Betty Barton, and Harry Marsh. The seniors rang the bell again as we danced to the music of Hal Lomen.



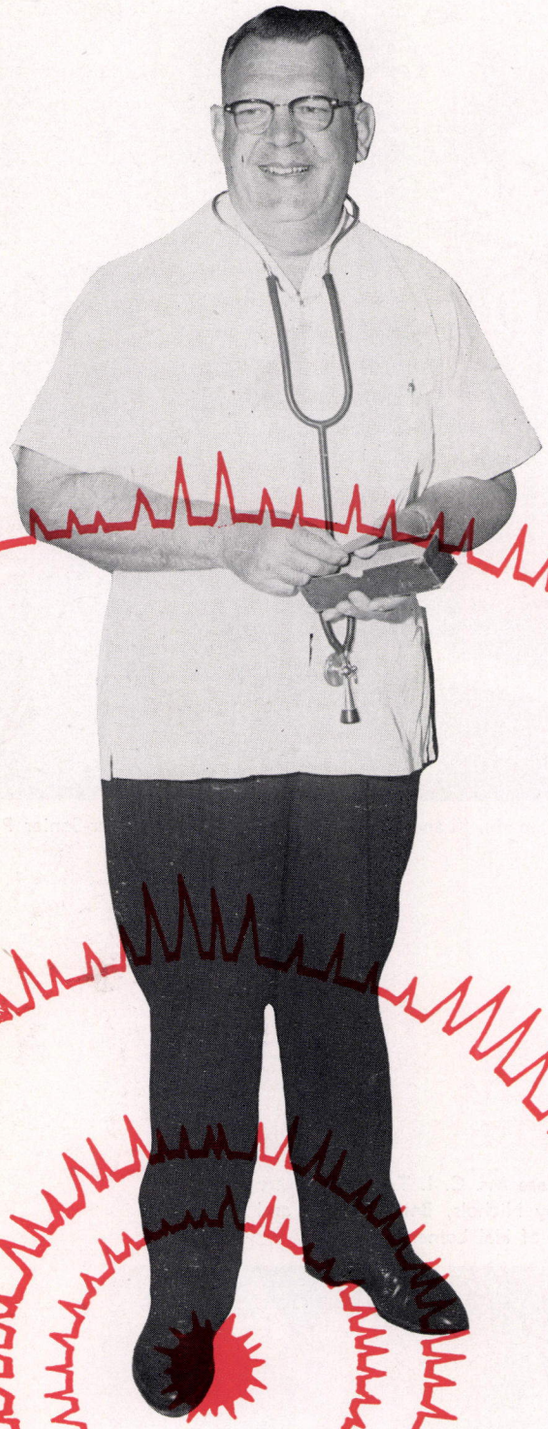



Cheers, Challenges, and Health Were Results



of Our Town's

Sports

Our Town Cheered Poly

This past year when Poly teams took the field, Our Town really had a reason for cheering. Out of a total of seven different varsity sports in which the Bears competed, Poly brought home championships in football, track, cross country, and swimming. As the last three of these championships were repeat wins, the biggest new addition to Our Town was Poly's first C.B.L. football championship in twelve years. A second place finish was gained in basketball while the Poly baseball team, picked by the so-called experts to finish in the cellar, reached a third place decision after being in the thick of things right up to the final game. The varsity action was rounded out by a fifth place finish by the tennis team. Also distinguishing themselves were the "B" football and basketball teams with championships in their divisions, the basketball team dropping only two decisions out of twenty-three games and each of these losses by only two points. After witnessing these accomplishments, it is easy to see why this has been called "Poly's greatest year."



Our sparkling cheerleaders formed the backbone of Poly's ever-increasing school spirit. Their energy and pep in leading yells was an inspiration for both the team and the rooting section. The cheerleaders are, left to right, Sylvia Barr, Susie Wheeler, Marcia Einzig, Head Yell Leader; Beverly Hadley, and Pat Pupa.

to Its Greatest Year



Wherever Poly's band was performing there was certain to be found that spark of life and color furnished by Drum Major Bill Fuller and our majorettes, Muriel Leonard, Margy Nichols, and Marilyn Leonard. Their excellent performances with the band were tributes to the many hours of practice they put in after school.



Adding attraction to the football field and lending moral support to the players were Poly's pom pon girls Shirley Skinner, Nita Smith, Glenda Jones, Yolanda Steinmeyer, and Shari St. Clair.

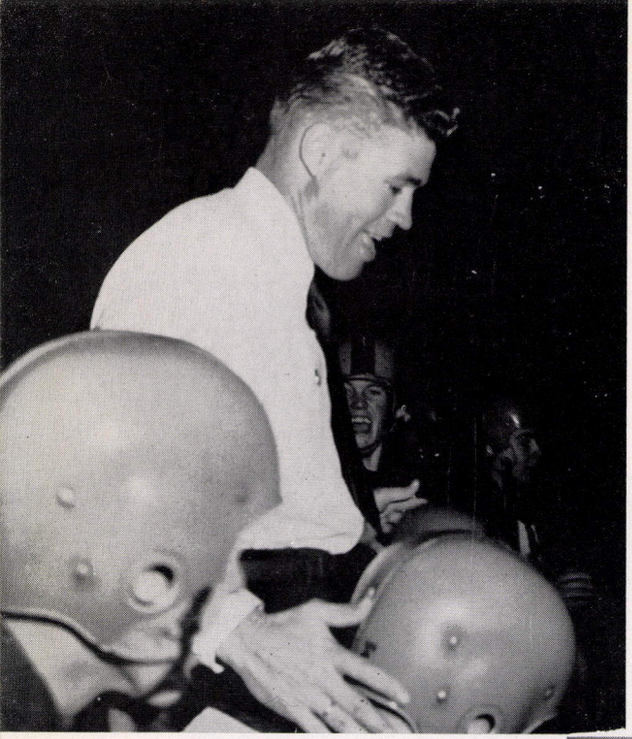

Poly's C. B. L.

Under the leadership of Coach Howard White, the Bears enjoyed their most successful season in many a year, bringing the C.B.L. Championship to Our Town with a fine seasonal record of eight wins and but two casualties. The Bears started off their pre-league schedule with an unimpressive 7-0 win over Santa Ana in a game that proved little besides the value of practice games. In their next battle, however, the Bears showed more promise in downing Grossmont, 19-7.

Our third game carried us into C.B.L. play and to a 27-14 win over Chaffey in a game which featured three

The end of the C.B.L. season found Coach White on the shoulders of his victorious players in a triumphant ride to the dressing room (and the showers).

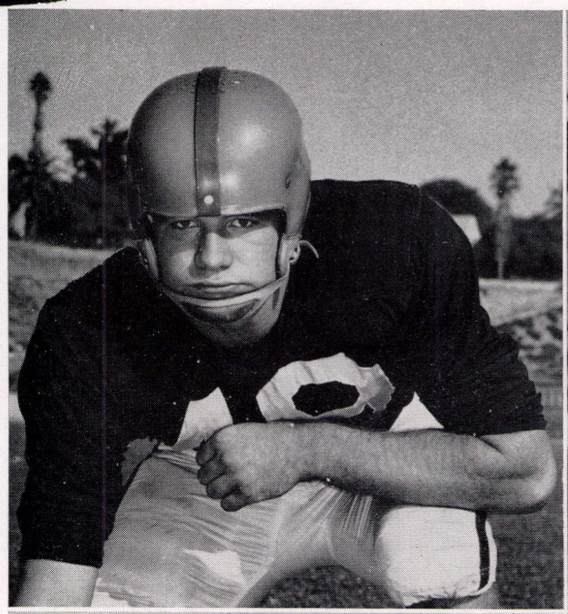

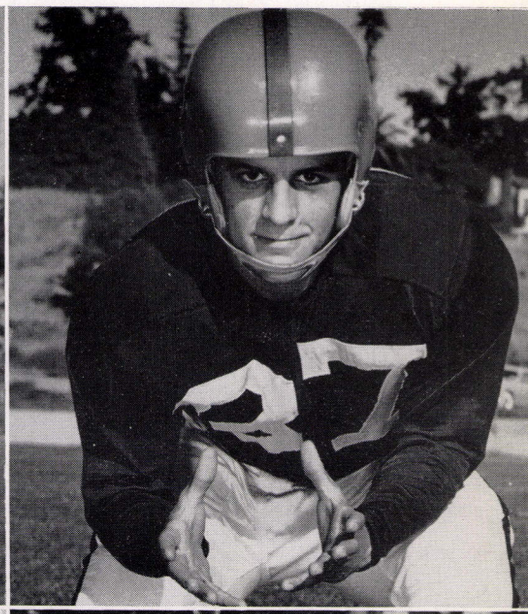

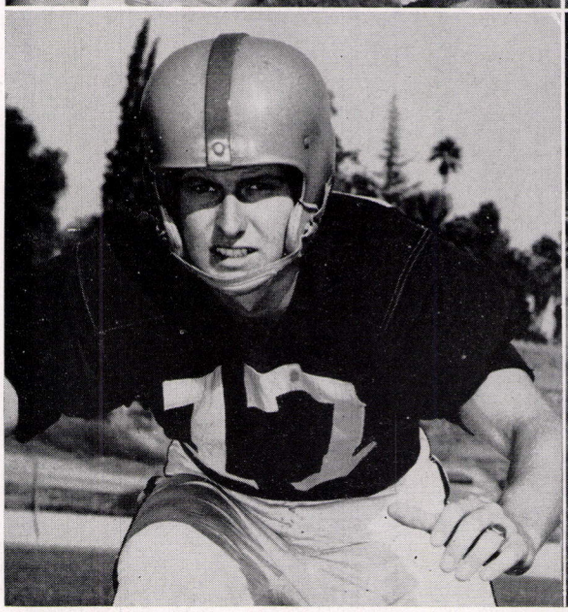

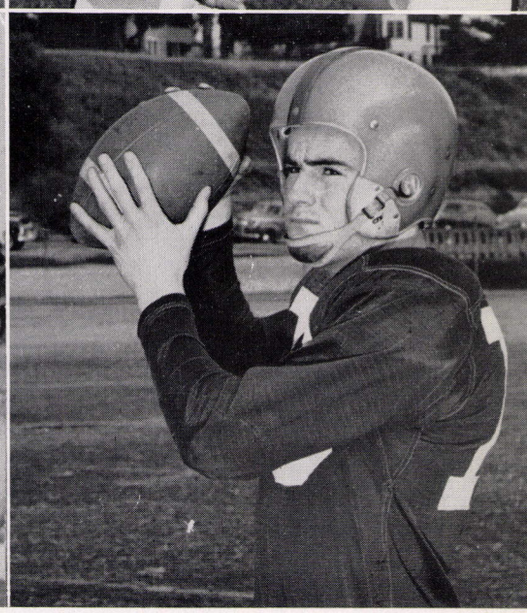

RALPH MARTIN
All-C.I.F. Tackle

DENNIS HUBER
Wingback

TERRY EVANS
All-C.B.L. End

JERRY ALLEN
All-C.B.L. Tailback

Champs Rule Our Town

touchdowns by the little giant, Frank Gonzales. A 35-2 win over San Berdoo set the scene for one of the season's most exciting games. Colton came to Our Town with a combination of speed and precision blocking that almost spelled disaster. The Bears, using their rabbit's foot on the end of Dell Roberts' leg, eked out a 14-13 victory. The next week Roberts was again the man of the hour as Poly defeated Pomona 14-12, in an equally exciting game. After a 28-7 victory over Pacific, hopes were high for an undefeated season, but the end came quickly. Our fearless (possibly too much so) warriors of the gridiron were clobbered by the hound-dogs of Redlands. Nevertheless our Bears bounced back to defeat Fontana 27-7 and gain the undisputed C.B.L. Championship.

It was with high hopes that our team, as C.B.L. Champs, entered the C.I.F. playoffs. However, our first opponent, Santa Monica, turned out to be a very greedy group of individuals when it came to the matter of touchdowns. The result: a 27-14 loss and the end of the season. Despite this loss our season was still a tremendous success as the Bears, headed by All-C.I.F. Tackle Ralph Martin, placed nine men on the All-C.B.L. Teams.

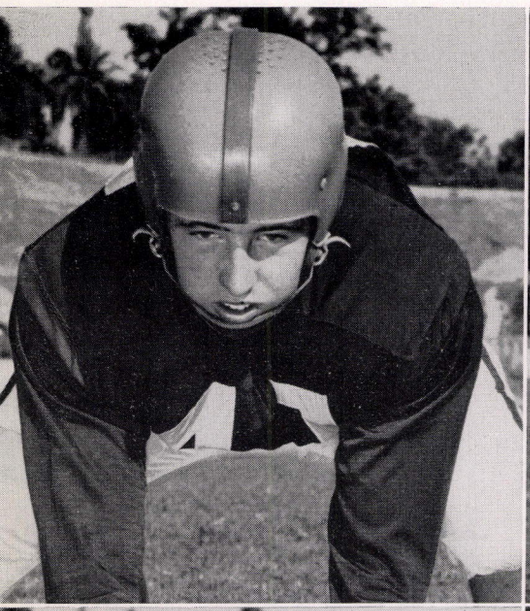

JOHN MICHAELS
Center



ART GILMORE
All-C.B.L. Halfback

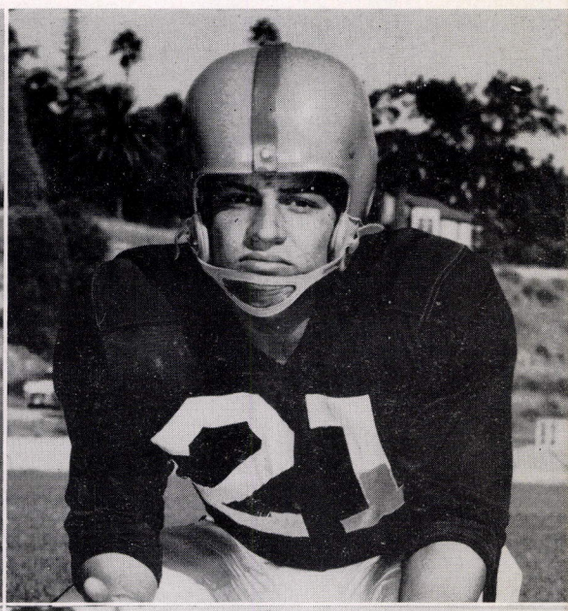

FRANK GONZALES
All-C.B.L. Fullback

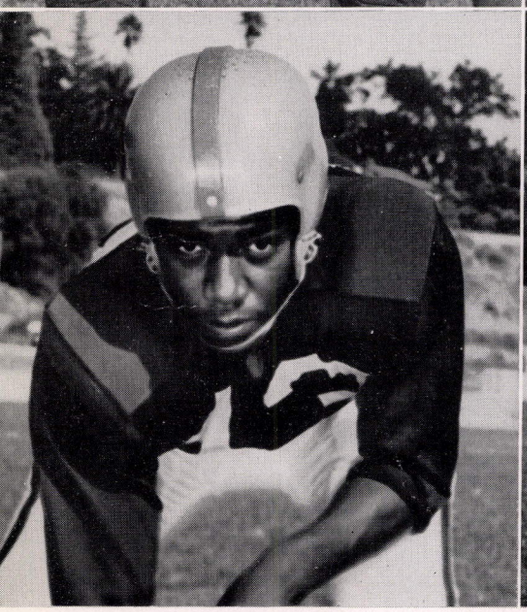

DELL ROBERTS
All-C.B.L. Guard

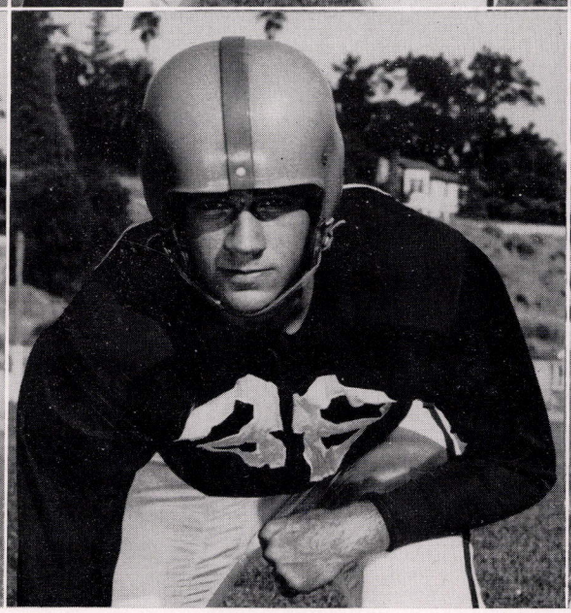

BOB JONES
End



PHIL NAYLOR
All-C.B.L. Tackle



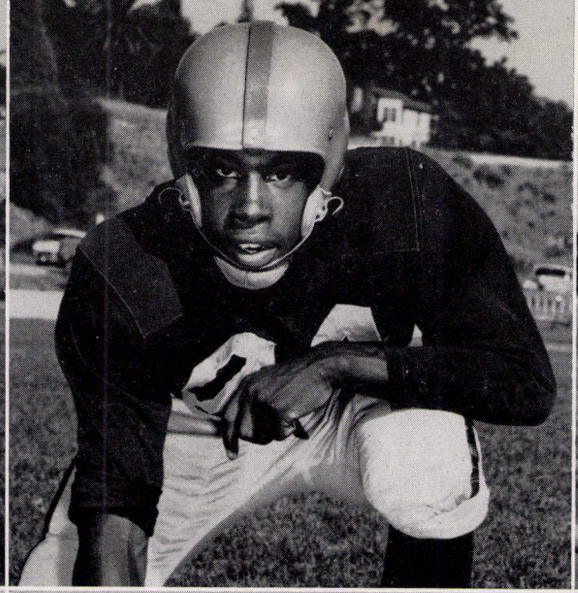

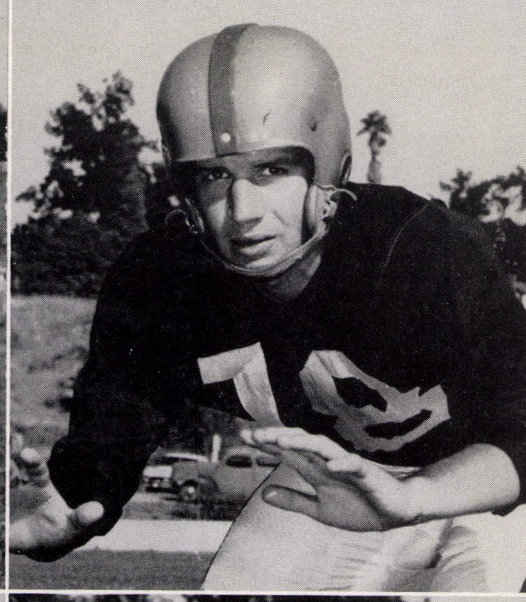

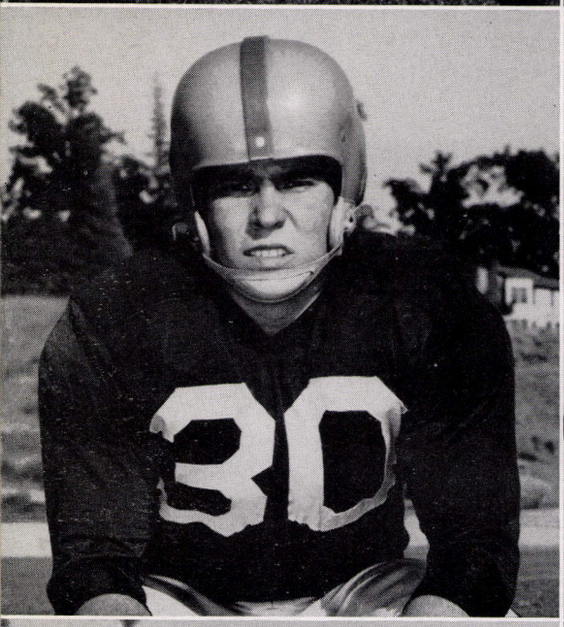



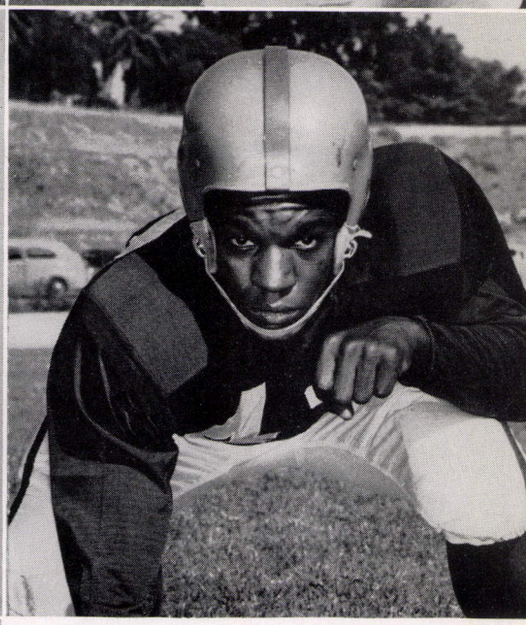

JON DAUGHERTY
End

JUNIOR JONES
Guard



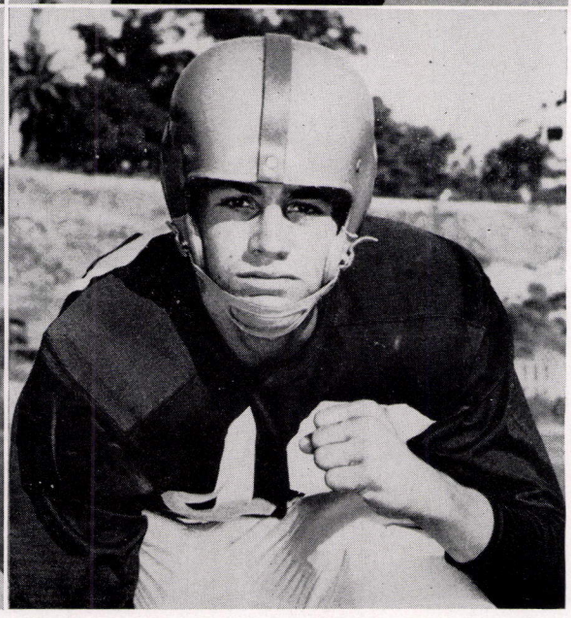

RODGER FINNESTEAD
Guard

DON VORONAEFF
Blocking Back

RAY SMITH
Blocking Back

EDDIE BEREAL
Halfback

GERRY VARNELL
Tailback

PAUL OGLESBY
Tackle

Our Men of Might and Muscle

Paved the Way to Victory



VARSITY TEAM

ROW 1: B. Jones, Martin, Roberts, W. Jones, Michael, Naylor, Evans, Voronaeff, F. Gonzales, Allen, Huber.
ROW 2: Bereal, Oglesby, Finnestead, Hucklebridge, Rau, Kaufman, Bowen, Anderson, Garcia, Merrill, Gilmore.
ROW 3: Casem, Kane, Royer, Terrill, Delmont, Espinoza, Arend, Smith, Boddy.
ROW 4: Coach White, Coach Miller, Coach Halle, Woodward, J. Gonzales, Bowman, Daugherty.
ROW 5: Managers Gatherum and Martin.

In the past season Poly's star tailback, Jerry Allen, supplied Poly fans with many exciting runs. This one taken during Poly's 14-13 triumph over Colton shows Jerry starting off on an 81-yard touchdown jaunt.



VARSITY FOOTBALL SCORES

7	Riverside	Santa Ana	0
19	Riverside	Grossmont	7

C.B.L.

27	Riverside	Chaffey	14
35	Riverside	San Bernardino	2
14	Riverside	Colton	13
14	Riverside	Pomona	12
28	Riverside	Pacific	7
7	Riverside	Redlands	26
27	Riverside	Fontana	7

C.I.F.

14	Riverside	Santa Monica	27



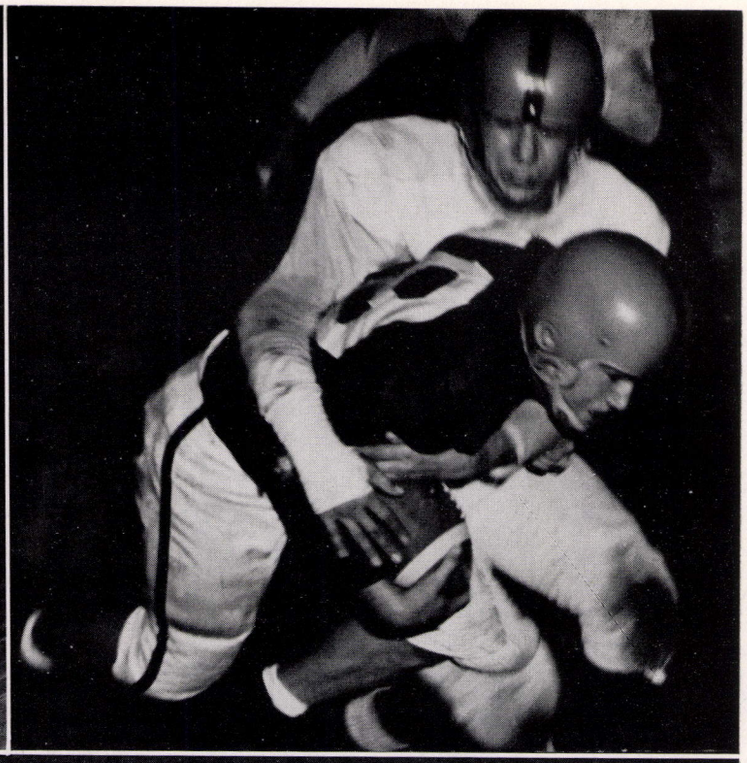





Denny Huber, Poly wingback, is shown breaking away for six points against Pacific. Shortly afterwards in this same game, Denny repeated this action to help the Bears achieve their 28-7 triumph.

Paul Anderson is on his way on a quick reverse against the Steelers from Fontana. Leading the way is Bear Tailback Ernie Ford.

Jerry Allen is being hauled down to earth by an unidentified Colton man. Fortunately for Poly, there were enough times when he wasn't caught so that Poly could come out ahead 14-13.

Jerry Allen is on his way upfield on a punt return against Redlands. This game saw Poly's seven-game winning streak broken, 26-7, but the Bears still continued on to reign as C.B.L. Champs with a 6-1 record in league play.

Punting, Blocking, Tackling,



"B" TEAM

ROW 1: McElyea, Martinez, Gonzales, Molino, Waters, Nichols, Bevington, Evans, Starr (manager).
ROW 2: Quick, McNight, Grijalva, Leland, Sowers, Williams, Taylor, Price.
ROW 3: Gorman, Weese, Taylor, Hartley, Evans, Toppin, Bush, Lopez.
ROW 4: Ewart, Major, Laughlin, Dukes, Sedgewick, Stinchfield, Abbott, Shaw.
ROW 5: Keckter, Donelly, Hucklebridge, Muller, Grover, Brunner, Croke, Adams.
ROW 6: Coach Lowe, Jack, Coach Hammerschmidt.

Football Champs At Last

JUNIOR VARSITY TEAM

ROW 1: Harlen, Kuoppamaki, Willcut, Martin, Walker, Hoover, Milts, Lofgren, Miller, Read, Wilkins, Hogan.
ROW 2: Gutton, Fitzpatrick, Beaver, O'Malley, Gerhart, Lamb, Frank, Sukerkrup, Gibson, Hall, Totten.
ROW 3: Barnes, Kraemer, Atchinson, Bryant, Williams, Jones, Chitwood, McLean, Nesbit, Pertel, Culp.
ROW 4: Rich (manager), Bratcher, Williams, McHenry, Brown, Guzman, Ford, Merrill, Tedasco, Clark, Gavaldo, Schrader, Treadway (manager).



Our Team Played Hard



Under the leadership of Coach Orrin Rife, our basketball team drove to a second place finish in C.B.L. and a strong showing in the C.I.F. playoffs.

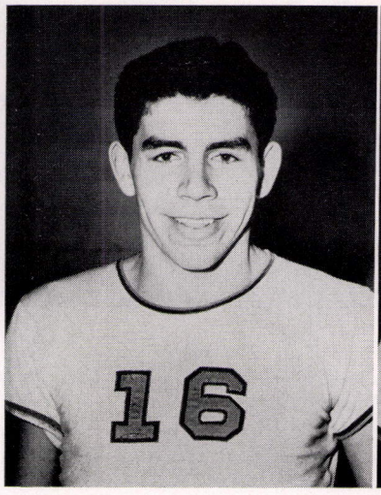

CHUCK SMITH
Center

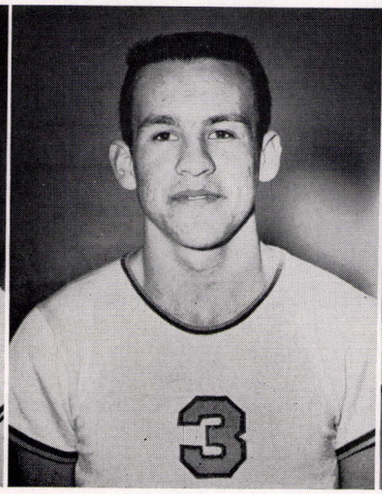

EDDIE ROBLES
Guard

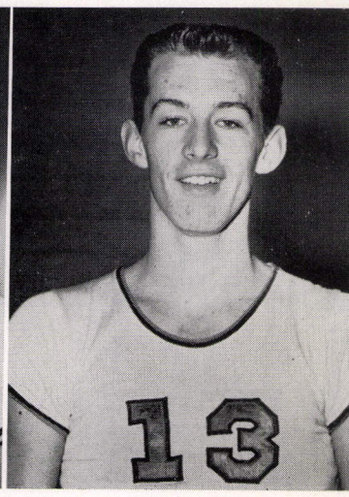

RAY YOAST
Forward

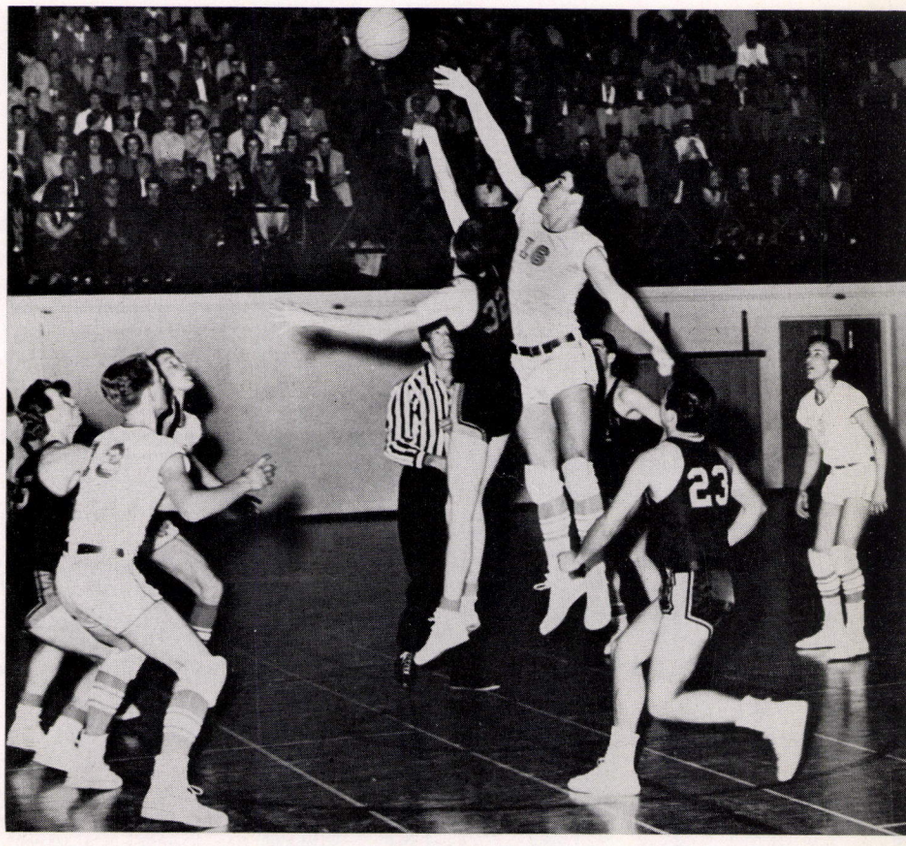

Chuck Smith is getting up there to start things off for Poly in a game against Chaffey which the Bears won 47-30. Also ready to get with it are Ray Yoast (13), John Underwood (behind Yoast), and Eddie Robles (3).

All the Way With the Championship Still in Reach

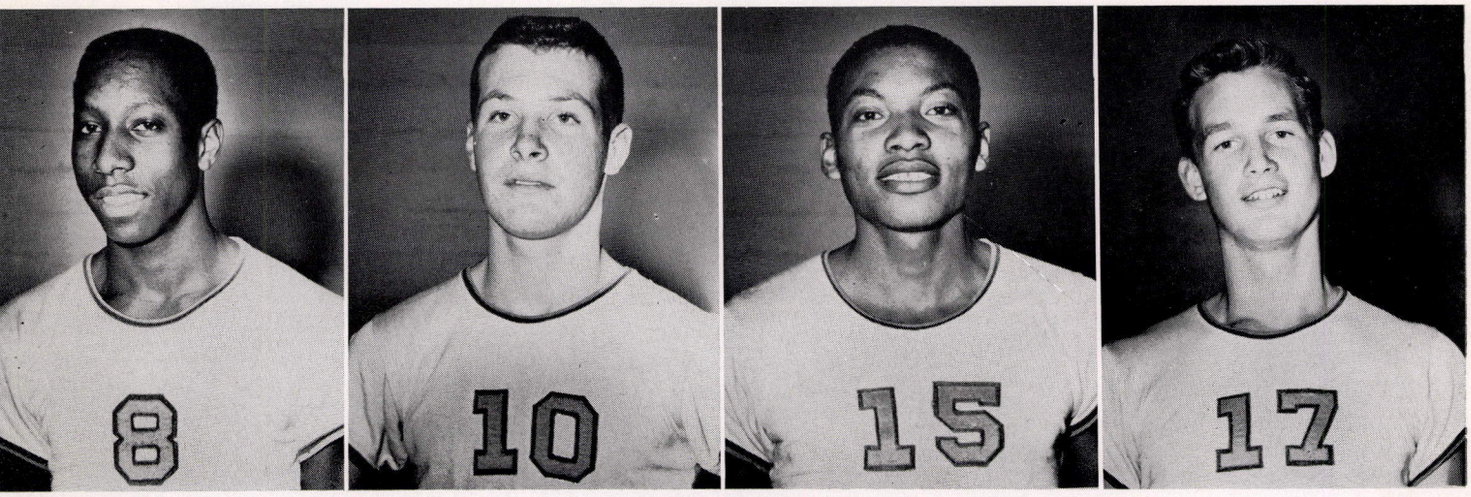

JERRY ADAMS
Guard

JOHN UNDERWOOD
Forward

ANDREW WALL
Guard

STEVE PENTONEY
Center

VARSITY TEAM

ROW 1: J. Adams, A. Wall, C. Smith, J. Carpenter, A. Gilmore. ROW 2: D. Campbell (manager), E. Robles, J. Allen, T. Tebelskis, S. Pentoney, L. Davison, R. Yoast, J. Underwood, Coach Rife.



(Left Hand Picture) Steve Pentoney and Ray Yoast are trying to shove that elusive ball back into the basket where it belongs. In this game against Pacific, the ball spent a good part of the night going through the Pacific basket as the Bears rolled to an 86-39 rout of the Pirates. John Underwood is pictured at the far right.

(Right Hand Picture) Chuck Smith is up in the air with the intention of making two points for Poly. That Colton man is trying to do something about this situation, but unfortunately, for him at least, he's just too short on one end. Ray Yoast is shown in the foreground.



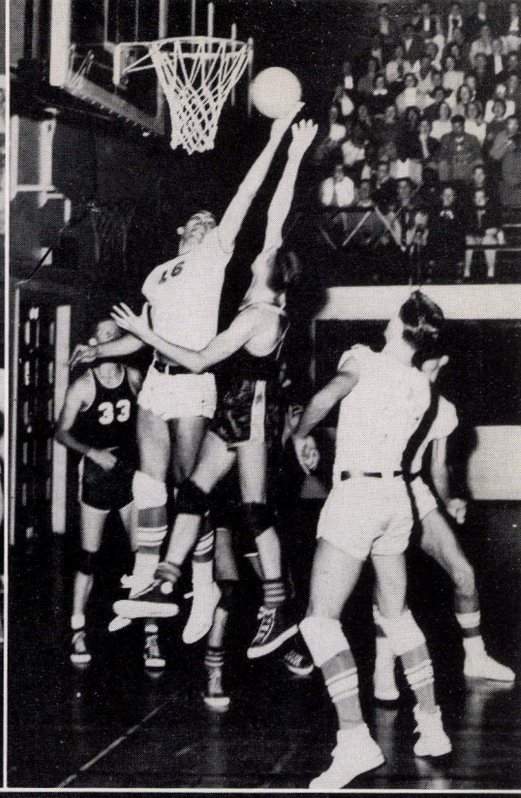

There's quite a bit of action going on, but actually everything is completely safe. Big Steve Pentoney has one finger wrapped securely around the ball. He's merely trying to frustrate three Redlands players. Other Poly players shown are Ray Yoast (13), John Underwood (10), and Chuck Smith.



BASKETBALL SCORES

40	Riverside	Redlands	35	86	Riverside	Pacific	39
58	Riverside	Colton	56	46	Riverside	San Bernardino	41
47	Riverside	Pacific	34	38	Riverside	Chaffey	45
48	Riverside	San Bernardino	42	59	Riverside	Fontana	42
47	Riverside	Chaffey	30	42	Riverside	Pomona	39
51	Riverside	Pomona	39				
48	Riverside	Fontana	44		C.I.F.		
40	Riverside	Redlands	53	54	Riverside	Anaheim	53
49	Riverside	Colton	51	39	Riverside	San Diego	49

But . . .

That's the Way the Ball Bounces



"B" TEAM
ROW 1: M. Grijalva, B. Grover, R. Smith, B. Weese, R. Muller.
ROW 2: B. Halle, G. Adams, K. Bliss, J. Shaw, R. Martin, G. Adams.
ROW 3: J. Starr (manager), A. Scott, C. Bush, B. Naylor, D. Determan, J. Hucklebridge, J. DuBois, Coach Halle.



Although No. 21 of Pacific is trying his best to convince Art Gilmore of Poly that the ball is really "over thar," Art isn't about to be fooled. John Underwood and Bill Weese of Poly are ready just in case.



Coach Steele and Coach Mumma are in the act of plotting the violent overthrow of some opposing track team. Through the past four years these two men have compiled an unequaled record for turning out championship track teams.

Poly's most consistant champs, the cross country team under the direction of Coach Bill Mumma, once again came through true to style to bring home their sixth straight championship in a row. Poly's triumph was strictly a team affair as our first runner across the finish line was Bob Cartmill in third place behind Redlands runners taking first and second places. However, right behind Bob were Richard Hernandez in fourth place, Roddy Parra, fifth; Wayne Lemons, sixth; Phil O'Brian, seventh; and Bill Rich, ninth, completing Poly's winning total of 25 as compared to Redlands' second place score of 46.

Cross Country and Track Won Again

CROSS COUNTRY TEAM

ROW 1: L. Johnson, R. Hernandez, R. Dawson, Coach Mumma, B. Morgan, R. Parra, M. Garcia. ROW 2: A. Perez, G. Akin, R. Marin, K. Seavey, H. Johnson, D. Potts, M. Descheenie, C. Williams. ROW 3: J. Bicknell, P. O'Brien, B. Cartmill, W. Lemons, J. Anderson, H. Starling, G. McCurdy, B. Lord.



VARSITY TEAM

ROW 1: L. Casem, J. Townsend, M. Letrich, G. Varnell, J. Jones, B. Brandon, P. Anderson, J. Gonzales, J. Daugherty. ROW 2: J. Bicknell, J. Allen, B. Cartmill, W. Lemons, C. Smith, T. Chatham, E. Woodward, A. Gilmore. ROW 3: H. Johnson, G. Burch, W. Moore, E. Martinez, L. Reading, H. Starling, T. Hale, P. O'Brien, D. Potts, and J. Anderson.



Ditches like this were just part of the many obstacles mastered by Bob Cartmill and Wayne Lemons in their triumphant cross country tours.

Well,

The frog stand was one of the extra events in the annual interclass track meet won by the seniors. We wonder what happens if your nose starts to itch.





"B" AND "C" TRACK TEAMS
ROW 1: J. McCullough, J. McKnight, J. Lenertz, R. Endeman, B. Lantz, D. Gorman, J. DuBois, E. Vaughn. ROW 2: C. Young, J. Hucklebridge, C. Howlett, G. Escalero, L. Stalions, H. Valencia, T. Walker, J. Hale. ROW 3: B. Barbour, J. Evans, E. Gerhart, T. Morgan, D. Determan, C. Bush, D. Fagg, and D. Kugler.



GERRY VARNELL
220, 440

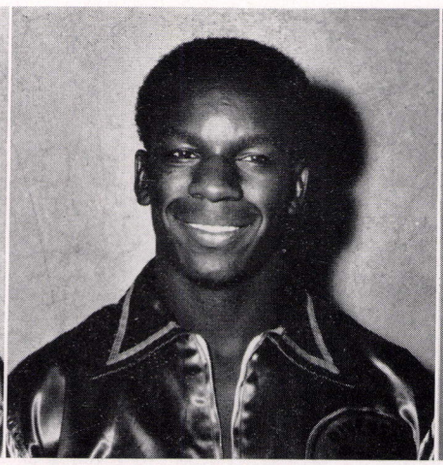

JUNIOR JONES
440

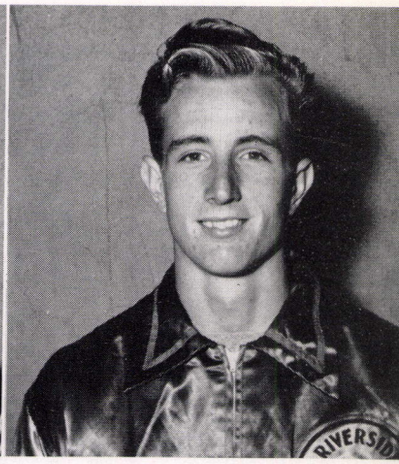

WAYNE LEMONS
880, Mile

Our Town Was Used to This

Our tracksters started the season off on the right foot (the one with the spikes) as they bested an outstanding field of track teams in the annual Santa Ana Relays. After winning this relay meet for the first time in Poly history, the Bears turned their individual efforts towards retaining the championship they first won last year at the Southern Counties Track Meet at Huntington Beach. Following this meet the Bears launched into C.B.L. warfare by declaring mutiny on the Pacific Pirates, 96-8. After politely but effectively ruining Chaffey, 77-27, and San Bernardino, 91-13, the Bears took time out from league competition to win second place in the Chaffey Invitational Track Meet which included teams covering all of Southern California. Returning to the C.B.L., the Bears had little trouble disposing of Pomona, 66-38, in the so-called big meet. They won the undisputed C.B.L. crown after running away from Redlands, 79-25, to complete an undefeated season in dual meet competition. To finish off their successful domination of the league, Poly won the all C.B.L. meet with 65 points to Pomona's second place total of 25.

CHUCK SMITH
Shot-put



BOB CARTMILL
Mile



JERRY ALLEN
Hurdles

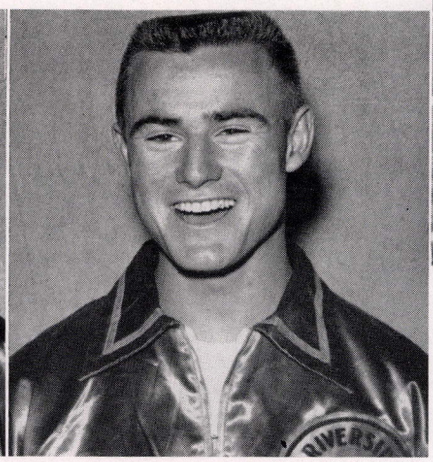

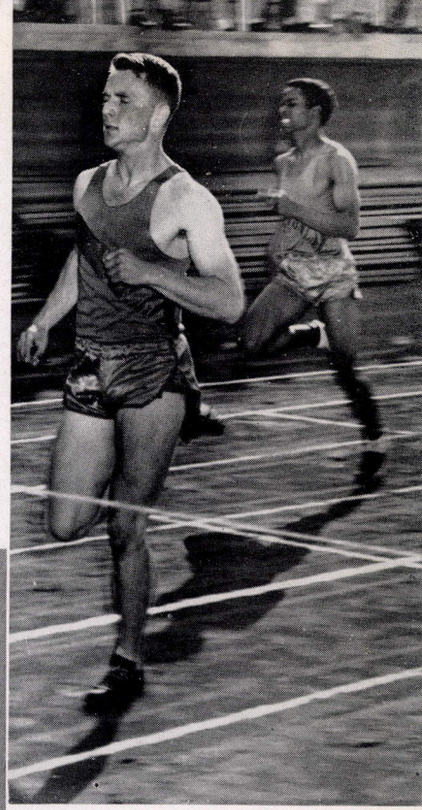

Gerry Varnell wins again. The sight of Gerry Varnell breaking the tape first became a familiar one to Poly track fans as this Poly ace broke the C.B.L. records in the 220 and 440.



And they're off and running, and as was usually the case, a Poly runner was first to the finish line.



Three place sweeps like this one featuring, left to right, Leo Casem, Paul Anderson, and Gerry Varnell, were typical of the power displayed by the Bears in sweeping through C.B.L. competition to win their fourth straight league championship.



JUNIOR VARSITY BASEBALL TEAM

ROW 1: J. Ragan, D. Stalder, G. Adams, G. Adams, B. Matina. ROW 2: D. Navarro, G. Sinclair, C. Chapman, D. Harden, G. Taylor, A. Scott. ROW 3: Coach White, A. Brown, B. Naylor, R. Swain, J. Rodgers, B. Schrader.

The Bears



VARSITY BASEBALL TEAM

ROW 1: M. Grijalva, D. Croke, R. Sakaguchi. ROW 2: Coach Hammerschmidt, P. Naylor, J. Delmont, D. Huber, R. Smith. ROW 3: G. Barnicoat, J. Merrill, L. Bevington, B. Pringle.

Surprised Our Town

Our baseballing Bears prepared for the league season by accumulating an unimpressive 3-4 record in practice play. Although not expected by the sportswriters to go very far in league play, the Bears found their eyes in the first league game while defeating favored Chaffey High. Once into the swing of things, the Bears proceeded to march to the consolation championship of the Pomona Tournament bringing home to Our Town the first trophy ever won by Poly in that event. Once back into league games, the Bears played well remaining in contention until the final game against Pomona. All in all, the season was a very successful one as the Bears came through with a record of 19 wins and ten losses with one tie and a third place finish in C.B.L.





TOP PICTURE: Sliding into home (and Phil Naylor) is Fred Munson, Poly second baseman. Also in on this play from a Poly intra-squad game is Denny Huber. Denny seems to have appointed himself umpire with a bat to enforce his authority.

LOWER PICTURE: The reliable pitching arm of Jerry Delmont proved to be the backbone of Poly's baseball fortunes as the strong right hander led the Bears both on the mound and with his big bat.



ROW 1: B. Kelly, R. Bousman, L. Nixon. ROW 2: D. Major, F. Munson. ROW 3: T. Tebelskis, S. Merrill, J. Jory (manager).

VARSITY BASEBALL SCORES

4	Riverside	Chaffey	3
14	Riverside	Redlands	4
2	Riverside	Colton	2 (tie, 14 innings)
9	Riverside	Fontana	14
4	Riverside	San Bernardino	3
2	Riverside	Pacific	0
10	Riverside	Chaffey	11
11	Riverside	Redlands	4
3	Riverside	Colton	4
8	Riverside	Colton	1
7	Riverside	Fontana	0
1	Riverside	Pomona	0
10	Riverside	San Bernardino	3
5	Riverside	Pacific	4
1	Riverside	Pomona	3

Poly's Swimmers Dunked Their Foes

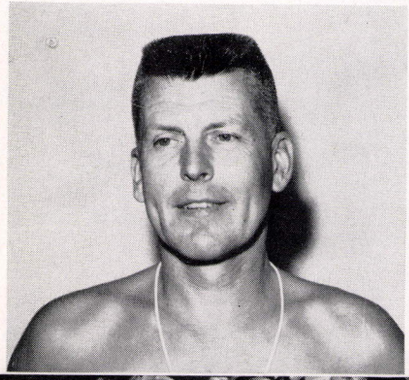

Under the leadership of Coach Hallock, the aquabears once more arose victorious, retaining their C.B.L. championship.



SWIMMING TEAM

ROW 1: Davis, Shackleford, Hoover, Heron, D. Price, Greene, Abubo, Rice. ROW 2: Coon, Fukushima, Orrock, R. Magnuson, Webb, Halle, Scully, Gove, McNairy, Schlatter, Cantarini. ROW 3: Hartley, Massingale, Fleshner, Muller, Westover, Williams, Mead, J. Magnuson, Janis. ROW 4: Hallock, Messner, Clark, B. Price, McCarty, Bill Kinney, Dieterle, Roberts, Coil, Suverkrup, Seidl, Bob Kinney, McCracken, Pendered (manager).



Champs again! Adding another to the growing list of championships won by Poly during the past year, the swimming team once again emerged victorious from their C.B.L. swimming meets. Under the leadership of Coach Hallock and paced by thirteen seniors, their practice meets with other C.B.L. schools ranked them slight favorites to win the all-C.B.L. meet over their closest competitor, Palm Springs. However, at the big meet Poly unleashed far more team strength than the experts had assumed possible by swimming away with 95 points to 65 for Palm Springs, 38 for Chaffey, 35 for Redlands, and 8 for Pacific High. Congratulations to Coach Hallock and his fine team, for they surely earned their numerous medals through many hours of hard practice.

Diver Dewayne Price is demonstrating the form that won so many points for the Bears in their rise to the C. B. L. swimming championship this year.

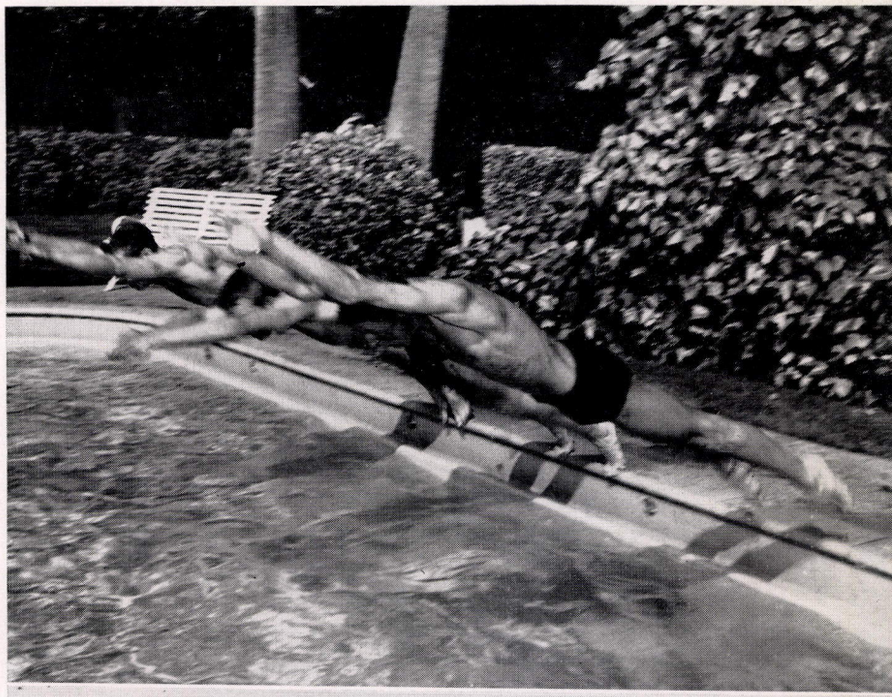

Bob Price, Byron Dieterle, and Duke McCracken are off again. During the past season these three Poly stalwarts accounted for more than their share of points.

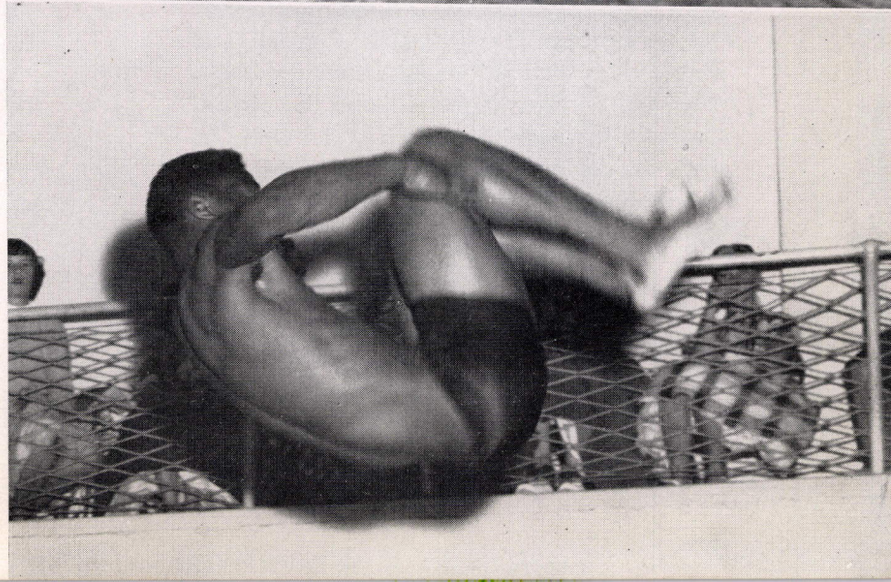

And there you are, and the pool down below. Dell Roberts, Poly's outstanding diver, always managed to have the right end come down first. Care to try?



Under the guidance of Coach Bill Mitsch, Poly's tennis team, represented here by Neil Hatcher, showed vast improvement over the course of the season.

VARSITY TENNIS SCORES

3	Riverside	Pomona	6
6	Riverside	San Bernardino	3
3	Riverside	Pacific	6
0	Riverside	Chaffey	9
4	Riverside	Redlands	5
7	Riverside	Colton	2
7	Riverside	Fontana	2

Our racket-wielders warmed up for league play with impressive wins in practice matches with Coachella, Corona, Newport, San Bernardino, and Colton. The only spots marring Poly's record were a loss to the Saints of Santa Ana (3-6) and a 4-4 draw with the same team.

The Bears opened defense of their C.B.L. title with great ambitions but, unfortunately, not enough points, as they dropped their first match to the Red Devils of Pomona, 3-6. The next time out against San Bernardino, Poly garnered their first league win with a 6-3 triumph. After three most unfortunate matches against Pacific, Chaffey, and Redlands, which we would rather not mention, the Bears once more found the victory formula in downing Colton 7-2. Once in their stride, they finished up the season on a winning note by besting Fontana 7-2 to gain a tie for fifth place with San Bernardino.

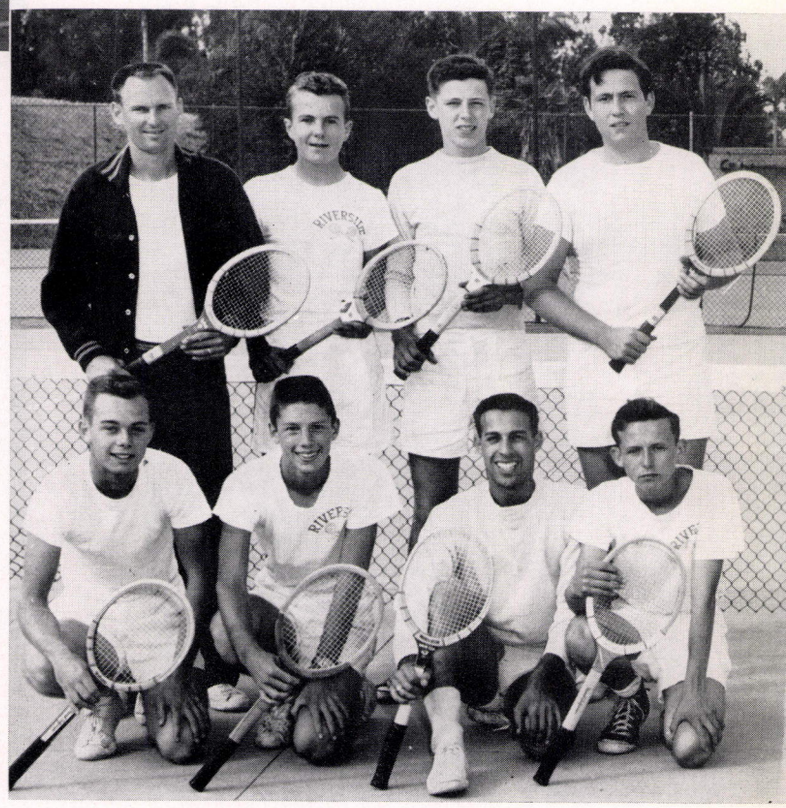

TENNIS TEAM

ROW 1: Hatcher, B. Black, S. Black, Mullane.
ROW 2: Coach Mitsch, Timmons, Rikhof, Loulis.

Our Tennis Stars Smashed Hard



Two of Poly's leading tennis players, Jerry Skiba and Neil Hatcher, consistently came through to give Poly wins in doubles competition.

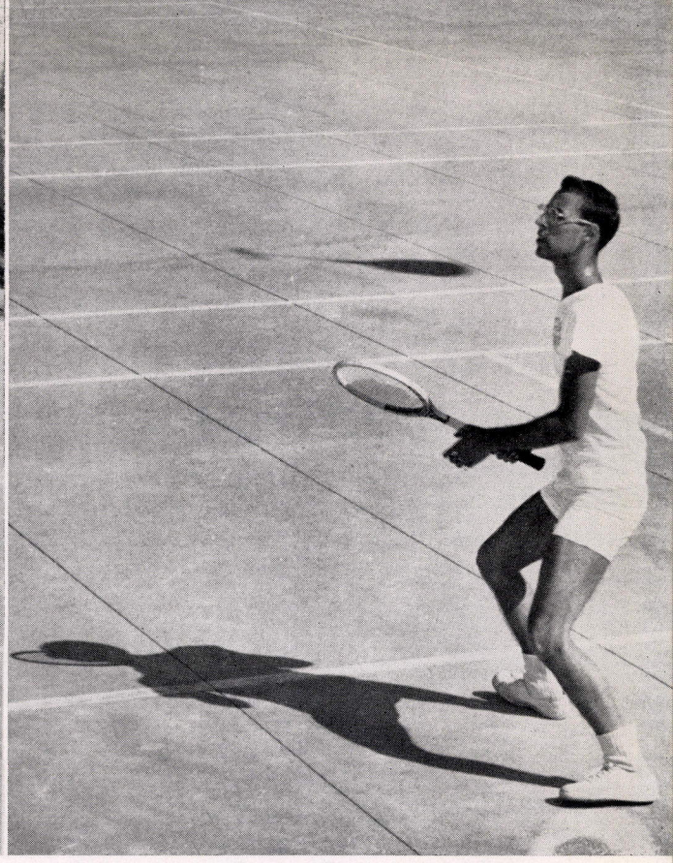

Leading the team with his outstanding play in the first singles spot was Sam Black.

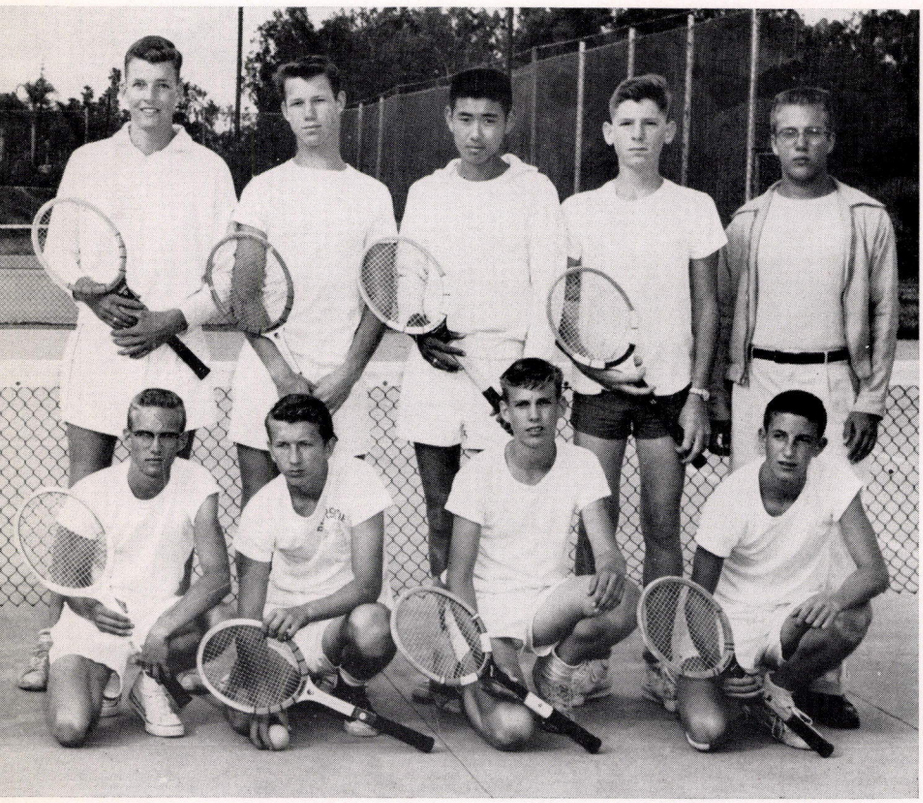

ROW 1: Engle, Skiba, Harris, Fulmor. ROW 2: Anderson, Eckdahl Takano, Nichols, Nemec (manager). ABSENT: Loomis, Lynch.

VARSITY TENNIS SCORES

3	Riverside	Pomona	6
6	Riverside	San Bernardino	3
3	Riverside	Pacific	6
0	Riverside	Chaffey	9
4	Riverside	Redlands	5
7	Riverside	Colton	2
7	Riverside	Fontana	2

But the Net Got in the Way

Poly's Army Marched

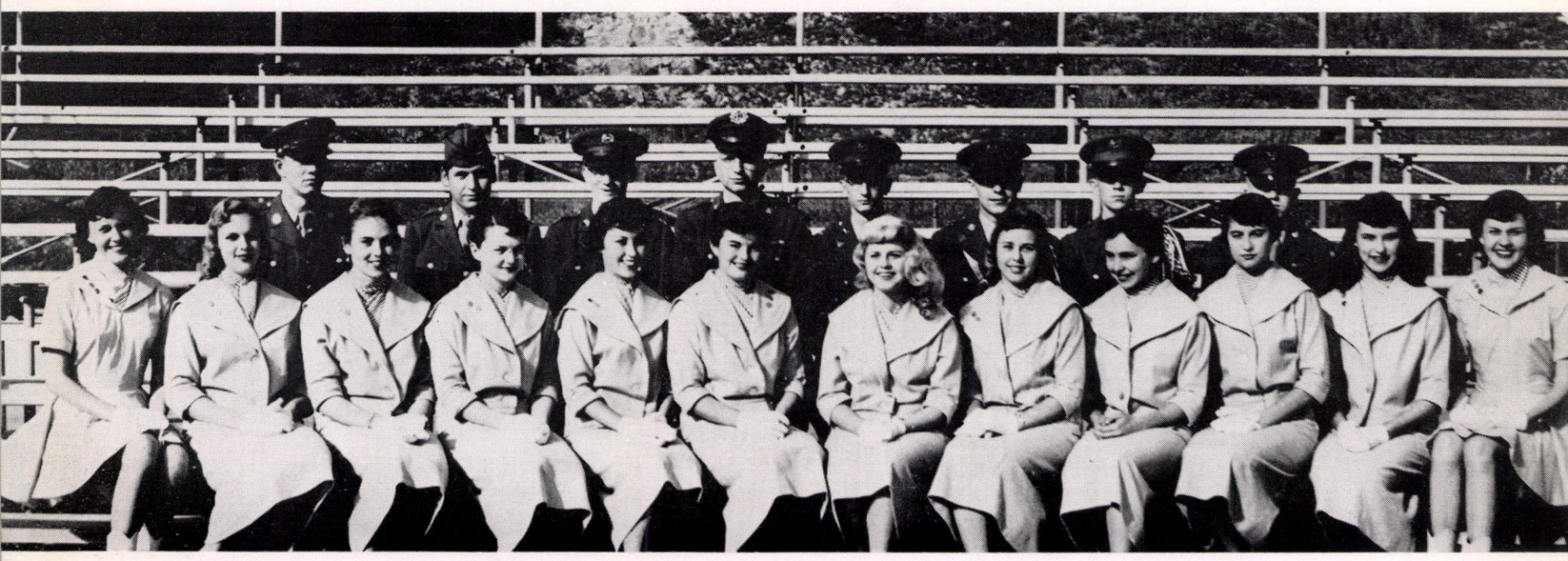

CAVALIERS CLUB

ROW 1: Marilyn Leonard, L. Armes, A. O'Brien, J. Abbott, B. Hadley, Y. Steinmeyer, J. McPhail, S. St. Clair, C. Colonelli, J. Voronaeff, S. Donaldson, Muriel Leonard. ROW 2: Capt. Craker, Lt. Hudson, Capt. McDonald, Capt. Helmick, Lt. Col. Purvis, Maj. Mott, Capt. Thorson, Capt. Swalley.

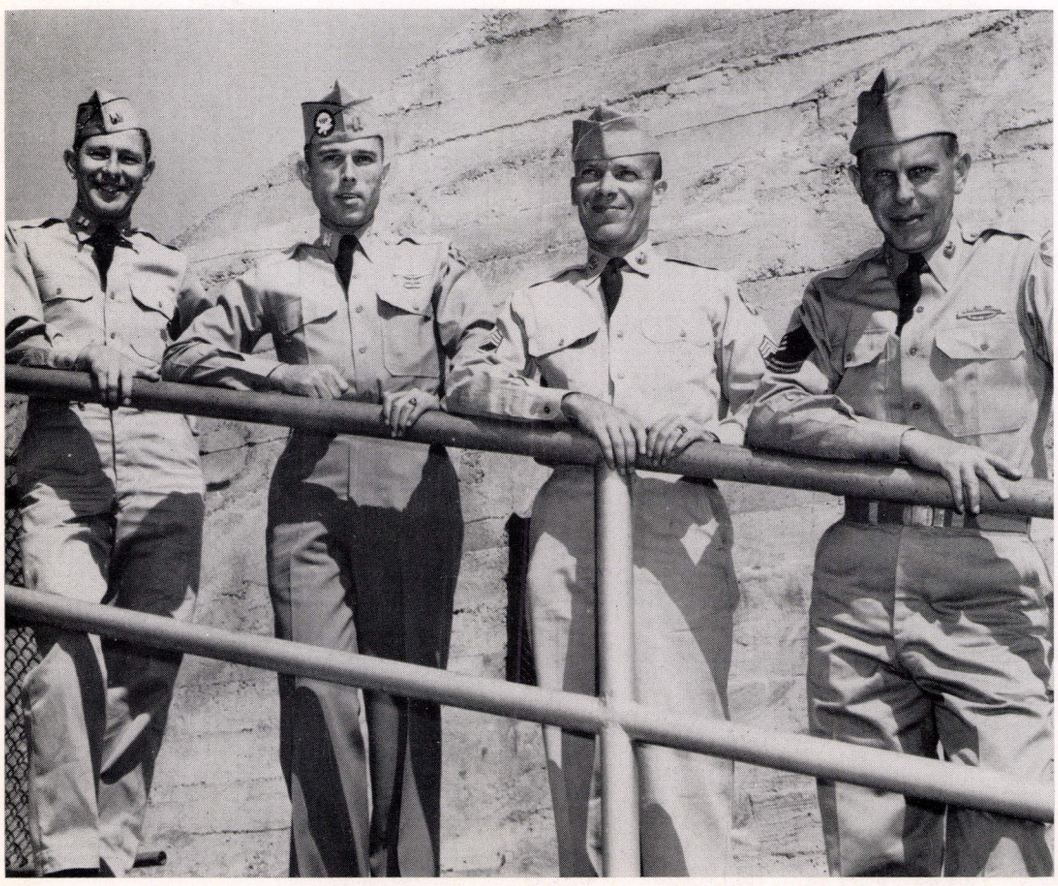

Heads up! Chests out! And that's the way it went. A vote of thanks to Capt. Milton R. Crabtree, Capt. Ward A. Thompson, M/Sgt. Robert G. Farris, and SFC Norman O. Willey for the work they put in developing Poly's outstanding R.O.T.C. unit.



FIRST PLATOON—A COMPANY

ROW 1: H. Simmons, S. Donaldson (sponsor), J. Mott, S. St. Clair (sponsor), M. Brewer. ROW 2: M. Boultinghouse, J. Marlin, J. Curtis, G. Arguello, J. Hyde. ROW 3: R. Black, H. Hopkins, H. White, M. Stewart, J. Sarvey.

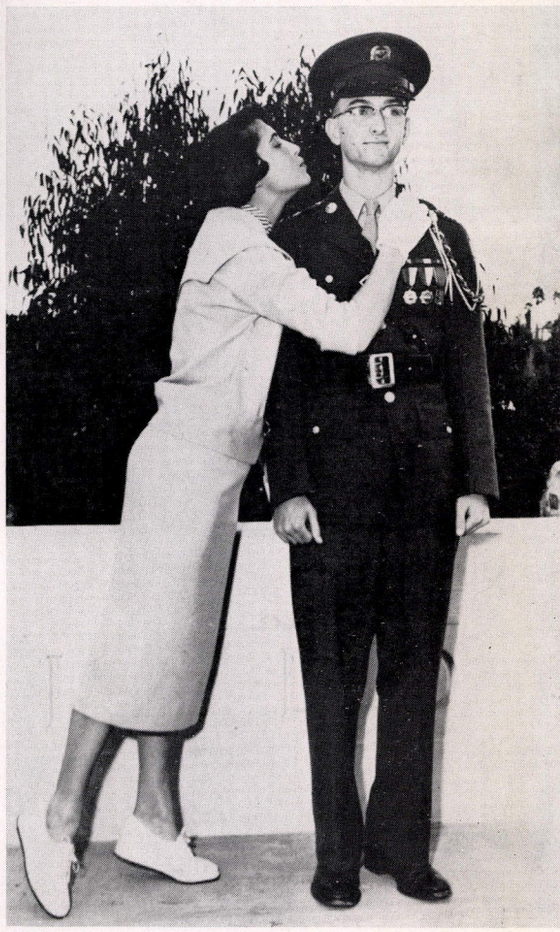

Through Our Town

Cadet Colonel Gary Purvis is demonstrating the superiority of military discipline over Joyce Voronaeff's brain washing tactics.

When the annual R.O.T.C. inspection time came, Poly's unit as usual gave a fine account of itself. After parading up and down in front of the inspectors from the army, our R.O.T.C. received an excellent rating.





DRILL TEAM

ROW 1: J. Reynolds, D. McLeod, K. Sallee, E. Moore, D. Fudge, D. Hasson, V. Hirt.
ROW 2: L. Hudson, G. Best, J. Brush, F. Sturgeon, L. McMahan, V. Timmons, D. Reznick.

They Trained and Drilled



RIFLE TEAM

ROW 1: J. Mott, R. Van Deman, H. White. ROW 2: H. Hopkins, A. Thorson, G. Purvis. ROW 3: D. Guerrero, K. Sallee, E. Moore, R. Markward. ROW 4: G. Daniels, R. Stephenson, J. Prins.



DRUM AND BUGLE CORPS

Commander: C. Helmick. ROW 1: D. Reznick, J. Sowry, J. Prins, V. Hirt. ROW 2: M. Jones, S. Bushore, D. Hasson, K. Jorgenson. ROW 3: J. Harrah. MAJORETTES: Marilyn (front) and Muriel Leonard. Absent: C. Stevens, G. Little, D. Sidwell, K. Lebrecht, J. Reynolds.

to Reach Perfection

SECOND PLATOON — B COMPANY

ROW 1: D. Kaiser, D. McLeod, D. Jones, J. Voronaeff (sponsor), G. Purvis, B. Hadley (sponsor), A. Thorson, F. Shackelford, D. Hamilton. ROW 2: D. Guerrerro, C. Daniels, R. Van Deman, R. MacDonald, N. Gritton, W. Calvert, D. Carroll, J. Wilson, R. Scott, T. Kauffman. ROW 3: E. Bow, S. Bushore, D. Leonard, C. Stearns, F. Harris, R. Weise, E. Guthrie, K. Crowder, W. Willmore.





SECOND PLATOON — A COMPANY

ROW 1: P. Noone, J. Voronaeff (sponsor), E. Craker, H. Simpkins, A. O'Brien (sponsor), J. Lowell. ROW 2: H. Watt, C. Vasquez, D. Gillespie, M. Hanzlik, J. Jackson, R. Markwardt, E. Curtis. ROW 3: J. Cummings, H. Gillespie, C. Pitts, G. Vick, D. Lawson, G. Landers, M. Kauffman.

Cadets at Work,

FIRST PLATOON — C COMPANY

ROW 1: E. Morre, J. Troop, Y. Steinmeyer (sponsor), L. Swalley, J. McPhail (sponsor), L. McMahan, L. Avery. ROW 2: C. Horacek, F. Corona, W. Grunwald, R. Brackett, G. Belanger, A. Leighton. ROW 3: G. Rasmussen, G. Madison, B. Allender, L. Montgomery, J. Pennington, J. Fuller, F. Vanderpoel, R. St. George.





FIRST PLATOON — B COMPANY

ROW 1: T. Watrous, D. Aiken, C. Colonelli (sponsor), L. Hudson, W. Jungmichel, L. Armes (sponsor), M. White, G. Daniels. ROW 2: D. Dittus, R. Okal, K. Sallee, L. McCue, J. Wallace, L. Lundt, J. Miller, D. Dutton. ROW 3: C. McConnell, D. Fudge, R. Bowman, F. Sturgeon, W. Stone, M. Brown, L. Welsh.

Preparing for the Future

SECOND PLATOON — C COMPANY

ROW 1: G. Mills, W. Totten, J. Voronaeff (sponsor), R. MacDonald, J. Abbott (sponsor), W. Mardock, A. Saffeels. ROW 2: L. Jones, R. Needham, W. Vorwerk, J. Nicoll, J. Payton, D. Herchelrode, R. Greenstreet. ROW 3: J. Tracht, R. Guerrero, J. McIntyre, A. Ingram, R. Ward, G. Best, R. Stephenson.



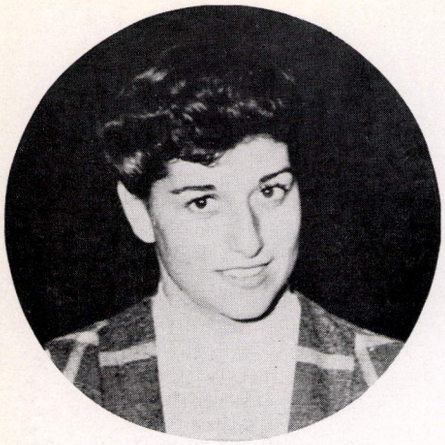

Responsible for another successful year for G. R. A. was its hardworking president, Mary Pizzo.

Our Girls Entered



These industrious girls on the G. R. A. Board took charge of the many different sports and activities of their organization, and, as the result, all of G. R. A.'s varied projects were run off in perfect fashion. L. to R., N. Millage, D. Hale, D. Elliott, C. Zeitz, B. Johnston, D. Cox, M. Pizzo, president; N. Bozlee, D. Spridgeon, S. Aochi, O. Ponder, and C. Fleming. Middle of V: Advisors Miss Walling and Mrs. Wellborn.



G. R. A.'s members took time out from their more vigorous activities to relax and eat at the annual wiener bake. The highlight of the evening was a charleston exhibition by the gym teachers, who chose this form of entertainment over the scheduled push-up contest.

the World of Sports



These battling beauties are taking part in the G. R. A. basketball program. This sport received excellent support from the members of G. R. A. all season long.

And they went in too. This was because G. R. A.'s swimming program was designed for those girls who not only sit by the pool but also enjoy such activities as synchronized swimming. The girls are left to right: Marian Laivell, La Vaughn Bayley, Barbara Shomph, Carol Sowers, Sally Phelps, Esther Semmens, and Janice Platt.



This is fun. It is composed of belts in the head, whacks in the shins, and general all purpose maiming. This is fun. The belligerents are L. to R.: Nancy Carlson, Donna Baxter, Diane Hamilton, Carol Foote, Archie Morris, and Barbara Unland.

They Found Activity in Varied Ways

Spring found Poly's girls like Paula Woolfolk enjoying healthful exercise at the game of softball. Certainly it's healthful; Mr. Bell is still waiting for someone to claim the ball that came through his window last week.



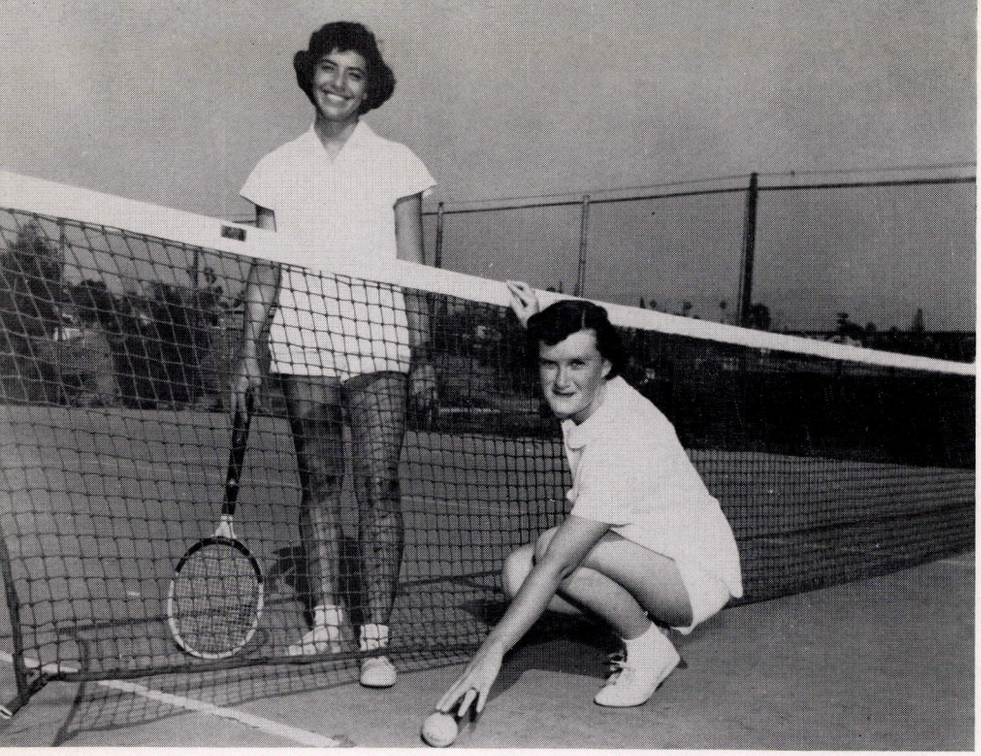

The girls participating in G.R.A.'s tennis program, as Judy Gust and Sandy Hill are, learned tennis as it should be played.



"Oh, well, practice makes perfect," and that's why girls like Barbara Johnston and Darlene Hale bowl with G.R.A. Darlene seems to think her score could be improved a bit. Maybe the ball is too small; yes, that must be it.



The G.R.A. roller skating enthusiasts are prepared to roll out in a flying wedge. The ringleader of this plot is Dorothy Elliott, G.R.A. Skating Chairman, pictured front and center.

On those bright spring mornings, the modern dance classes shifted operations to the sunporch of the modern dance building. Are we to believe that Head Photographer Bob Davis snapped this photograph on one of his routine tours through the modern dance building looking for pictures?

Poly Danced



Wilma Newman presided over Junior Orchesis, our honorary dance group.



This is the group that makes the wheels of Junior Orchesis run (or should I say leap?) so smoothly, the Junior Orchesis Board. ROW 1: S. Mitchell, R. Mills, G. Ruyff. ROW 2: J. Keil, M. Nichols, W. Newman, F. Brown, P. Small.

to Entertain Our Town

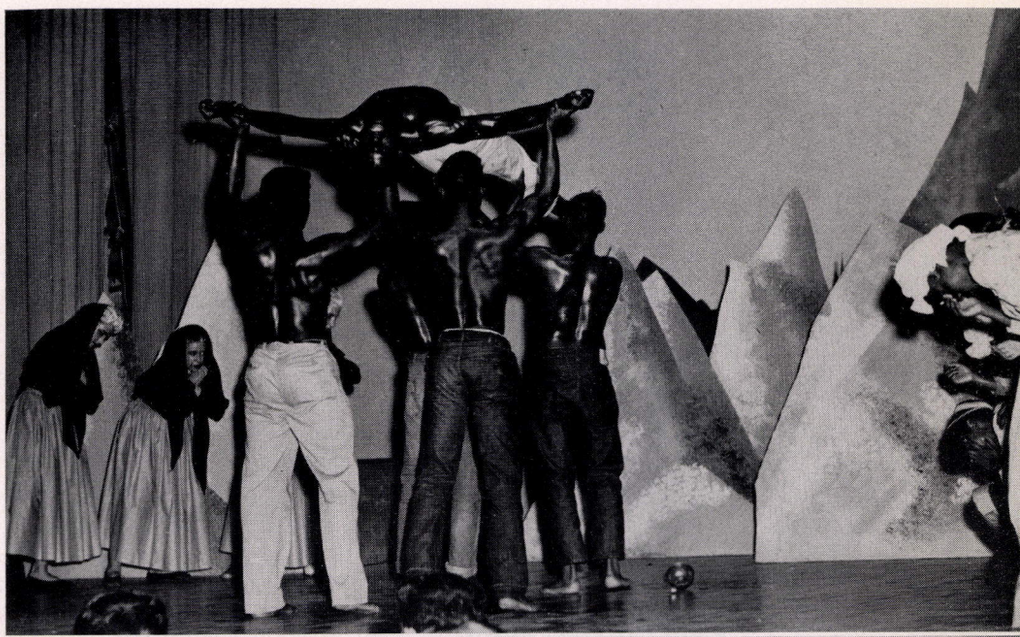

Poly's dancers were instrumental in making the All-City show, "Yankee Doodle's Cousins," the tremendous success that it was. In this, the John Henry scene, John Henry has just died and is being carried off amid the sobs of his many friends. Poly also staged the Paul Bunyan scene in this six-act production.



The prime cause of towel fights: someone turns his back. Judy Ryerson is about to give Jean Treadway the treatment while Anita Marcy and Sandy Meyer play the parts of innocent but interested bystanders. Hmmmm! So this is what they meant by an action shot in the girls' locker room.

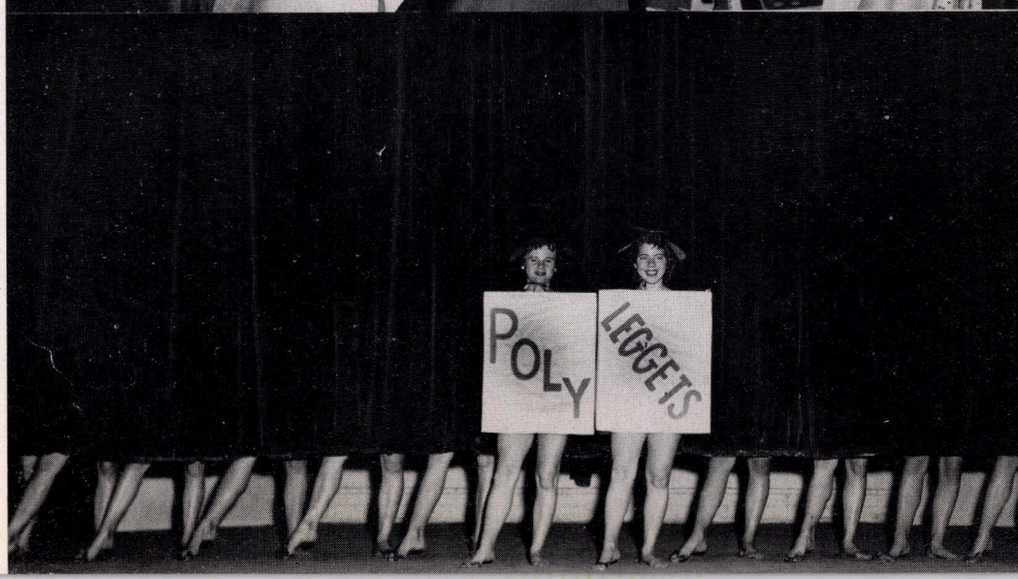

The Poly Leggets from the modern dance classes stole the show at the Girls' League Assembly. The king-size editions up front are Nancy Keil and Ann Bailey.

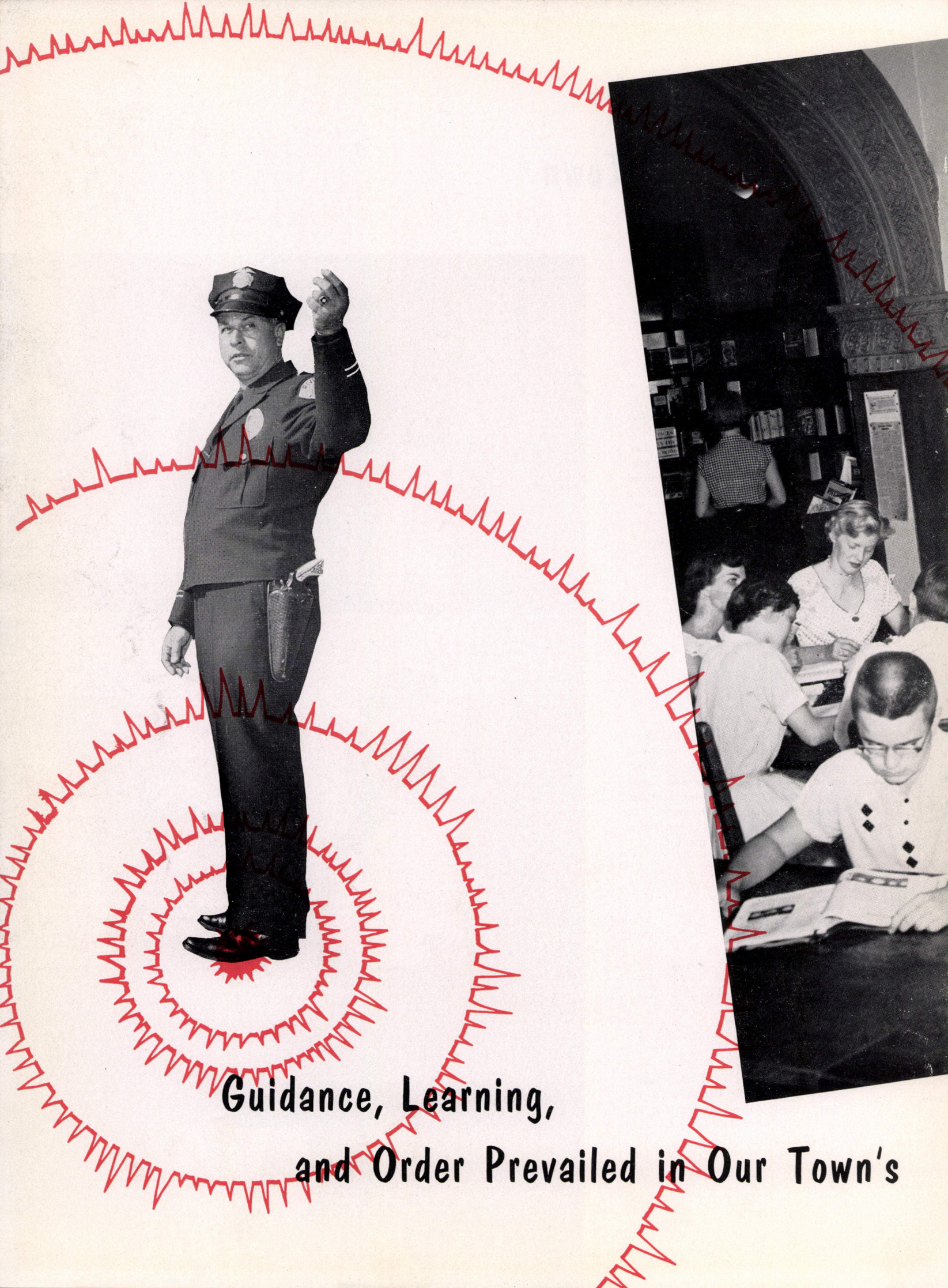

Guidance, Learning,

and Order Prevailed in Our Town's



Classes

The Seniors Leave Poly to Face New Challenges



These six representatives of the mighty Flupees have proven themselves to be much more industrious than the sitting position in this picture would indicate. They were frequently seen running all over our school frantically making arrangements for some coming class event or in some other ways contributing to the tremendous success of our Senior year. Front row: Bob Flaherty, Vice President; Sylvia Barr, Treasurer; Marilyn Leonard, Secretary. Second row: Gerry Varnell, President; Muriel Leonard, Social Chairman; Tedd Determan, Debate Chairman.



in Our Town





The Mighty Flupees owe a great deal of their success to their class sponsors shown here. Mr. Booth and Mrs. Gilkeson are discussing the Senior Ball while Mrs. Fletcher offers all kinds of moral support. Mr. Ferris Bell is sizing up the cameraman for the great honor of an appointment to the cleanup committee.

Shortly after their arrival at this institution of ever-so-high learning, the class of 1955 was christened the Flupees at that never-to-be-forgotten ceremony when Poly was invaded by strange beings from outer space. It was a strain at first but, by summoning all their ingenuity, the Flupees managed to survive their sophomore year only to find two more ahead. As Juniors, they distinguished themselves in the theater with their fine performance of "Marbles Are Missing," and followed this with what has been conservatively called the best prom ever, "Off-shore." As Seniors the Flupees kept right on their skyward march with such triumphs as "The Taming of the Shrew," and their Senior Ball, "Carousel." Slopping as T.V. characters and the many activities of Senior Week all led up to that last night when they celebrated together at the Graduation Dance before leaving Poly forever to take their separate ways out into Our Town. In the years to come when members of this class once more meet, they will have many happy and glorious memories with which to re-live their days at Poly.



JANICE ABBOTT
Commision

PAULA ABBOTT

DOREEN ADAIR
Girls' Recreation Association

JERRY J. ADAMS
Lettermen's Club

JERRY ROBERT ADAMS
Spotlight Staff

KARL AHLSWEDE

DAVID DALE AIKIN

ANGEL S. ALDAMA

BOBBY ALLEN
Vocational Auto

CAROL ANN ALLEN
Spotlight Staff

JERRY F. ALLEN
Lettermen's Club

MARY DeeANN ALLEN
Senior Sponsor

SHARON ALLEN
Hi-Tri

JANET LEIGH ALLISON
Football Princess

BARBARA JEAN ALLOWAY
Junior Orchesis

DICK ANDERSON

DORELLA ANDERSON
Orchestra

LAUREN D. ANDERSON
Tennis Team

LOUELLEN ANDERSON
Boardette

LEE APPLE
Spotlight Staff

CARL AREND
Football Team

INEZ MARY ARGUELLO
Latin-American Club President

CLAIRE JEM ARKELL
Senior Sponsor

LINDA ARMES
ROTC Sponsor

MARY L. ARP

NANCY ANN ASBELL
Hi-Tri

DELORES JEAN ASHER
Boardette

GEORGE ATTEBERRY

LAWRENCE AVERY

ANNE BAILEY
Junior Orchesis

JUDY CLAIRE BAKER
Senior Sponsor

LAWRENCE BARAJAS
Vocational Auto

PATRICIA LYNN BARBOUR
Hi-Tri

PHILLIP BARLOW
Vocational Auto

SLYVIA BARR
Varsity Yell Leader

CONSTANCE FAITH BARTO
Poly Chamber of Commerce Officer

BETTY BARTON
Girls' League Board

GLENN RAY BARTON

JACK BARTON
Riverside Hi-Y

HAROLD SIDNEY BAUMAN
Debate Team

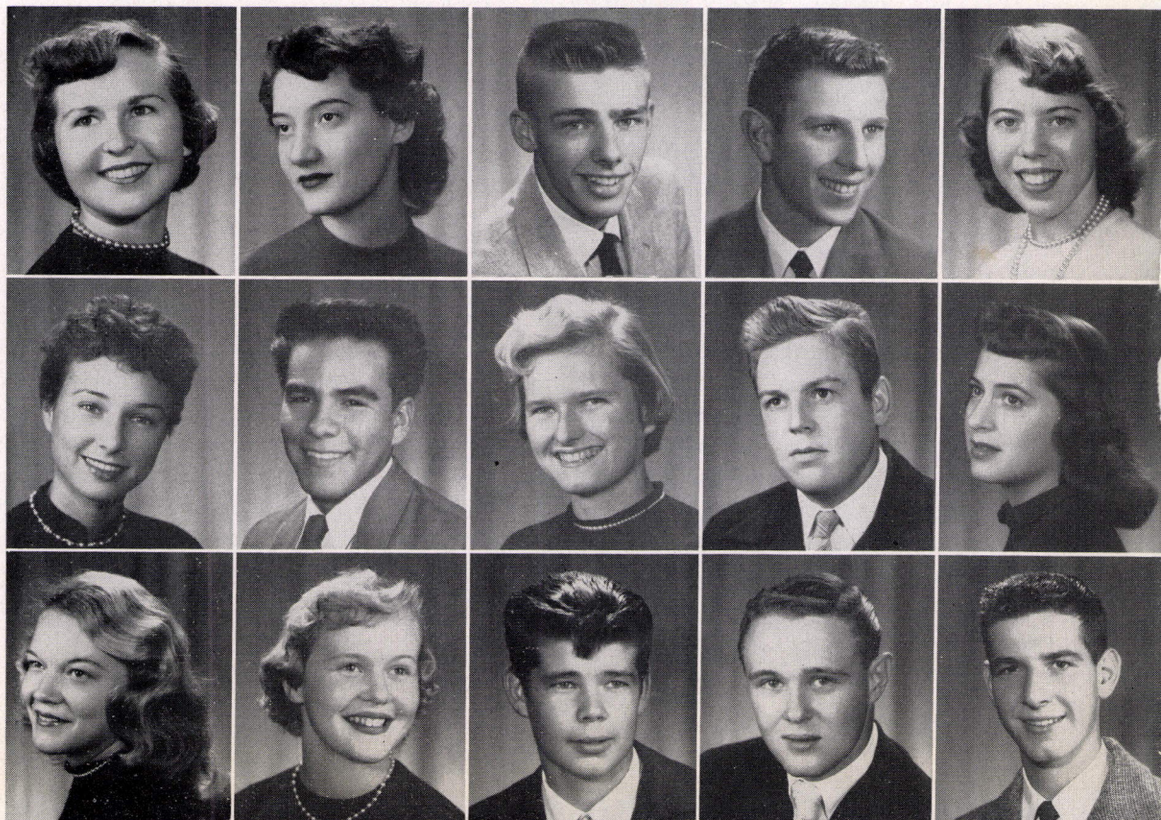

RON BAUMAN
Vocational Auto

ELOUISE ANNE BECK
Senior Sponsor

CRAIG WILSON BECKHEYER
Spotlight Staff

ROY BECKWITH
Band

GLEN E. BELANGER

MARY ELIZABETH BELL
Senior Sponsor

CHERYL BENNETT
Senior Sponsor

SANDRA BENNETT
Hi-Tri Cabinet

SUSAN JEAN BENSON
Senior Sponsor

CURTIS BEST
Vocational Auto

WILLIAM BEVERLY

LLOYD BEVINGTON
Lettermen's Club

SAMUEL BLACK
Tennis Team

ROBERT BLACKBURN

DONALD MILTON BLACKMAN
California Scholarship Federation

HAROLD BLANEY
Vocational Auto

ROBERT MARTIN BOCK

ARTHUR BOLL
Ski Club

JIM BOND
ASB Vice-President

JOE BORDWELL
Cadet Club

RICHARD LEE BOUSMAN

KELLY BOWLIN

JAMES W. BOWMAN
Lettermen's Club

ANDREW G. BOYD

CHARLES BRACKER
Future Farmers of America

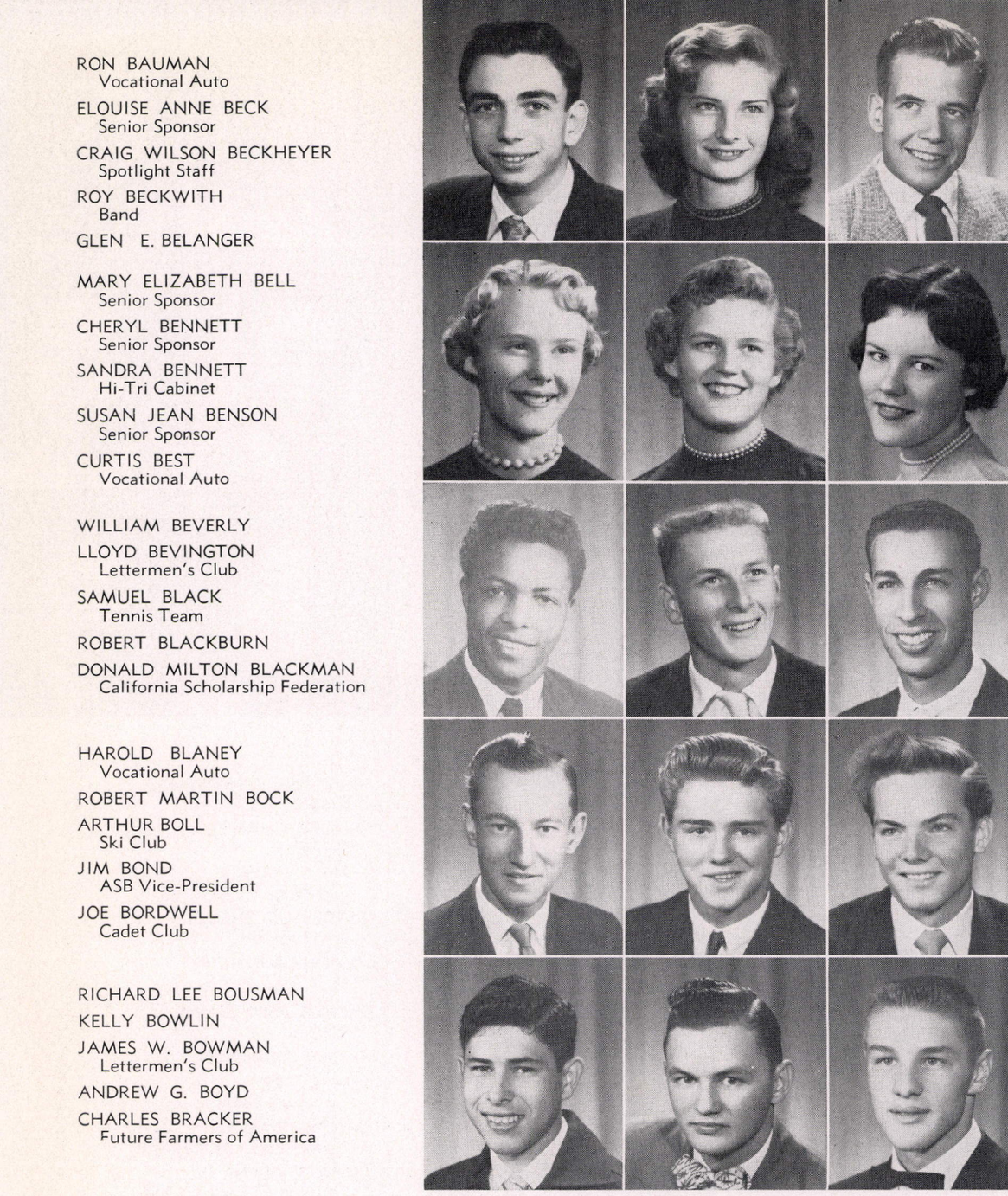

TERRY BRADSHAW

SARAH LOUISE BRANDFIELD

BOB BRANDIA

JERRY BRANDON

SANDRA LOU BRANNAN
Hi-Tri Cabinet

DOLORES "DEE" BRISK
Koala Staff

DONALD GUY BROCKETT
Senior Class Assembly

FRANCES MARGARET BROWN
Junior Orchesis Board

MARILYN MATHIAS BROWN
Hi-Tri

SANFORD BROWN
Key Club

TOM BROWN

BARBARA LAMARR BRUNNER
House of Advisory

JACK WHEELER BRYANT
Riverside Hi-Y President

BETTY ANN BUSCH
Boardette

JOHN LAWRENCE BUTCHER
Track Team

COIS MARSHALL BYRD

ESTHER A. CABRERA
Girls' League

DARLENE MARIE CACY
Senior Sponsor

BETTY LOY CADENHEAD
Hi-Tri

CAROL JEAN CALLISON
Girls' League

J. JOY CAMPBELL
Girls' Recreation Association

BILL CANTARINI
Swimming Team

JOHNNY CANTARINI

LEWIS CARDEY

OLAN D. CARNES
Vocational Auto

NOLA FRAN CARTER
Hi-Tri

YVONNE CASAUDOUMECQ
Latin-American Club

REITA CASTLEBERRY

JUANITA B. CATE
House of Advisory

RUDY L. CEBALLOS
Latin-American Club

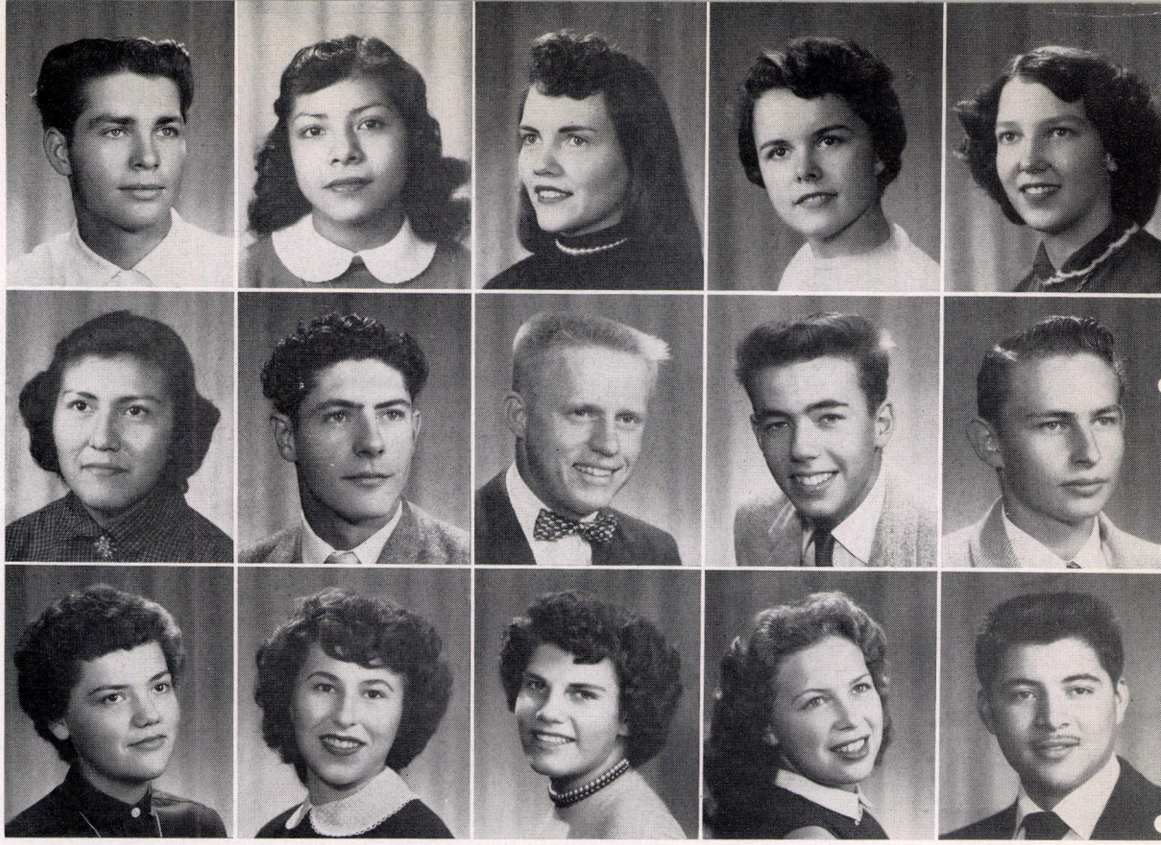



JOSEPHINE CENATIEMPO
Band

SHIRLEY CHAFFEE
Hi-Tri

VERN CHARLES
Gismos Hi-Y

CAROL SUE CHENEY
Pom Pom Girl

JOE CHIUMINATTA

CAROLE ANN CIAROLLA
Hi-Tri

KERMIT CLAASSEN

PETE CLARK
Swimming Team

NANCY CLASS
Junior Red Cross President

JOHN C. CLAW, Jr.
Christian Fellowship Club

EDDIE CLEM

CHARLOTTE GRACE COE
Girl's League

JOHN COIL
Swimming Team

BETTE COLE

OPAL COLVIN
Girls' Recreation Association

JIM COMBS
Christian Fellowship Club

MARIANN CONDIT

ARTHUR CONN

MARILYN JEAN COOPER
Girls' League

LOIS VIRGINIA COPP

ROBERT C. COPPO
Riverside Hi-Y

FREDRICO R. CORONA
Football Team

GAIL SANDRA COWIESON
Hi-Tri

DORALEE COX
Girls' Recreation Association Board

VIRGINIA COX

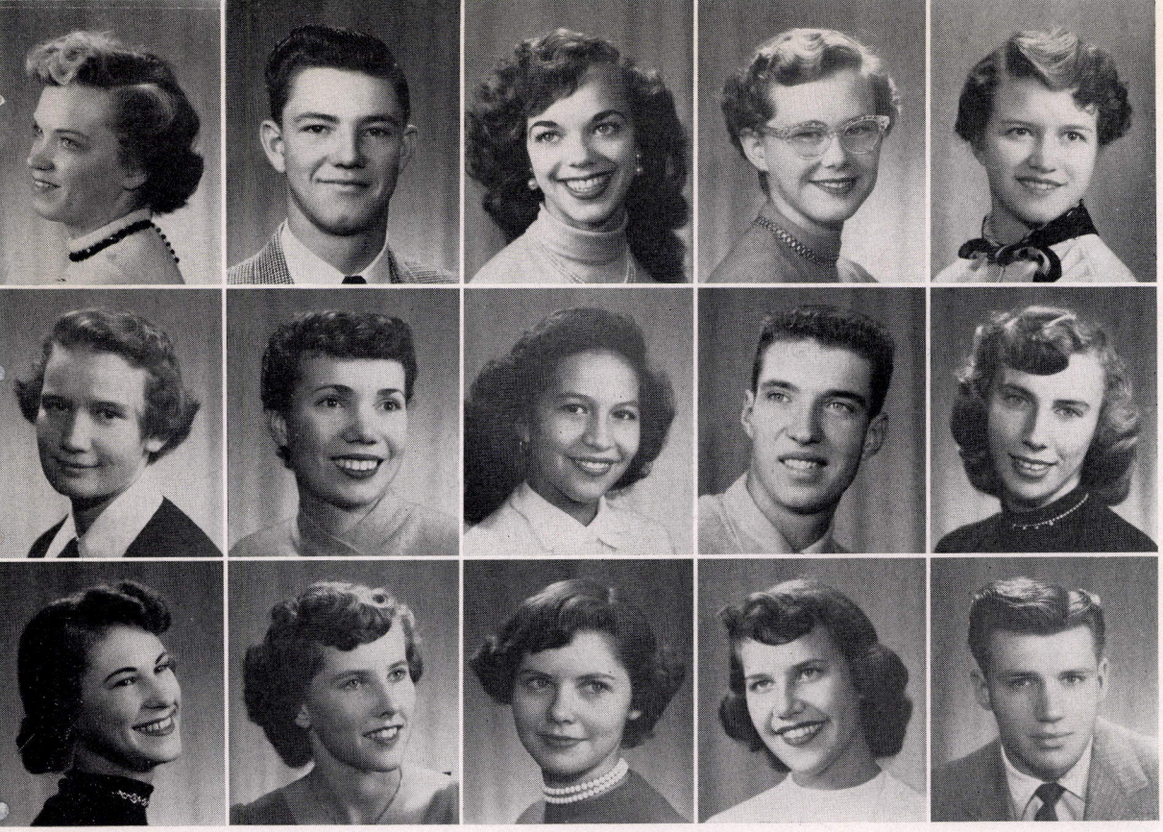

BETTY LOU CRAIG
Girls' Recreation Association

ED CRAKER

BONNIE VERLA CROFT
Girls' Recreation Association

SHARON LYNNE CROSBY
Usherettes President

PHYLLIS JOAN CROSSMAN
Poly Chamber of Commerce

MARTHA L. CROTHER
Girls' League

DIANE CROWELL
Senior Sponsor

SALLY G. CRUZ
Latin-American Club

NORMAN ALAN CUMMINGS
Basketball Team

CAROLYN CURTIS
California Scholarship Federation

BEVERLY JOYCE DALKE
Hi-Tri

BARBARA JEAN DANIELS
Girls' Recreation Association

JO ELLYN DARWELL
Koala Staff

SANDRA LEE da SILVA

JON DAUGHERTY
Lettermen's Club

DIANA DAVENPORT
Hi-Tri

DIXIE CAROLE DAVIS
Hi-Tri

JOAN M. DAVIS

LEILA DAVIS
Girls' Recreation Association

NAOMA DAVIS
Senior Sponsor

ROBERT TROY DAVIS
Band

LOUIS DAVISON

ROSETTA DAVISON
Girls' League

ADELA CONCEPCION De'LEON

JERRY R. DELMONT
Lettermen's Club

ELAINE DENET-DELE
Orchestra

MARY MARTHA DENNY
ROTC Sponsor

TEDD DETERMAN
Safety Council President

CAROL DeVRIES

JOAN DeWINDT

ELEANOR DeWOLFE
Senior Sponsor President

CONNIE H. DIAZ
Latin-American Club

HENRY H. DIAZ
Latin-American Club Officer

LUPE DIAZ
Girls' Recreation Association

BYRON DIETERLE
Swimming Team

JOHN "CHUCK" DILBERTO
Drama Club

CLAIR DILLE

ROBERT E. DINSMORE
Band

JEANNIE DiPERRY
Matrix of Riverside Officer

JORENE DITTUS
Hi-Tri



DEANNA DOEPPEL
Hi-Tri

RAY E. DOOLEY

TED DOUGLAS

DIANE DOUGLASS
Senior Sponsor

ROSS THEADORE DOZIER

DALEAN DREW
Girls' Recreation Association

ANITA DUNNING

HUGH DUNNING
Choir

GILBERT DURAN

CHARLES WOODWARD DUTTON
Riverside Hi-Y

LUANNE EBEL

SHIRLEY ANN ECCLES
Hi-Tri

BETTY ECHOLS

SUE EDMONDSON
Girls' Recreation Association

CAROL ANN EDWARDS

MICHAEL JOHN EHRENFELD IV
Stage Crew

LOVA EIDE
Pom-Pom Girl

TOM EISENLORD

MARCIA EINZIG
Head Yell Leader

RICHARD EKDAHL
Ski Club

THERESSA FAYE ELLERD
Girls' Recreation Association

LOUISE ELLIS

LARRY M. ELLSWORTH

LETITIA ELISA ELMO
Hi-Tri

CAROLYN M. EMERSON
Girls' Recreation Association



EDDIE ENGLE

MARILYNN ENGLEMAN
Hi-Tri

JACK ERICKSON
California Scholarship Federation

VIRGINIA LEE ERWIN
Hi-Tri

ERNEST C. ESPINOSA
Swing-Kings

JULIETTE MARY ESPINOSA
Girls' League Board

WILFRED ESPINOZA
Football Team

DON ETTER

RAY G. EVANS

ZOANN COLLETTE FACE
Senior Sponsor

SHARENE FAGG
Hi-Tri

GLORIA FARRIS
Girls' League

ROBERT LEE FARRIS

SALLY FELPS
Senior Sponsor

JOSEPH FIACCO, Jr.

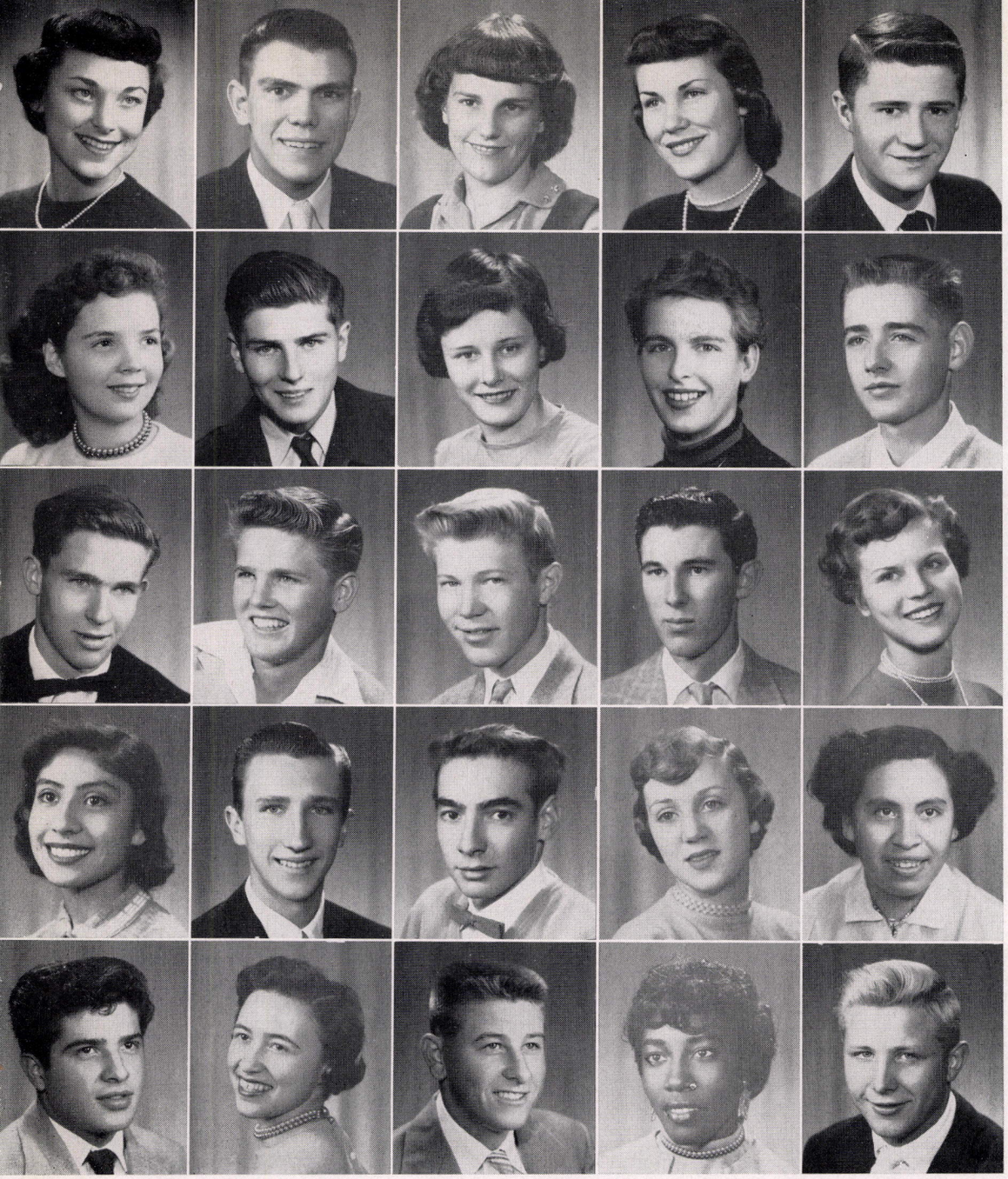

JUDITH G. FIELD
Hi-Tri

RODGER FINNESTEAD
Football Team

BEVERLY SUE FISHER
Girls' League

MARGARET ELLEN FISK
Clean Campus Chairman

ROBERT THOMAS FLAHERTY
Senior Class Officer

CARYL YVONNE FLAMBOE
Spotlight Staff

STEPHEN FLEISHER

CAROL FLEMING
Girls' Recreation Association Board

PATRICIA ANN FLEMING
Girls' Recreation Association

ROGER LEE FOLMAR
Audio-Visual Club

MANFORD FORKNER
Saints Hi-Y

RON FORSYTH

BARRY FOWLER

CHARLES FRASER

GENE FROCK
Hi-Tri Cabinet

CONNIE FUENTES
Girls' League

BILL FULLER
Band Drum-Major

DICK FURSTENAU

JOANNE GALANTE
Girls' League

MARGARET GALVAN

BERNARD GARCIA
Football Team

MARIE GARCIA
Poly Chamber of Commerce Officer

JAMES RICHARD GATES

BETTY J. GEORGE
Senior Sponsor

BOB GEIB
Gismos Hi-Y

ARLENE GIBSON

LETA ANN GIBSON
Commissioner of Entertainment

LYNN GILBREATH

JOANNE ELIZABETH GLENN
Girls' League

CLIFF GLIDEWELL

JUNIOR GONZALES

NORMA GONZALEZ
Senior Sponsor

CHARIS GORTNER
Christian Fellowship Club

GERRY GOSCHE
California Scholarship Federation

KANJI GOTORI

VICKI GRABLE
Hi-Tri

LOLA GRAY
Girls' Recreation Association

LILLY GRIJALVA
Latin-American Club

VERNETTE LOUISE GROVES
Girls' League

PHYLLIS GUZA
Girls' Recreation Association

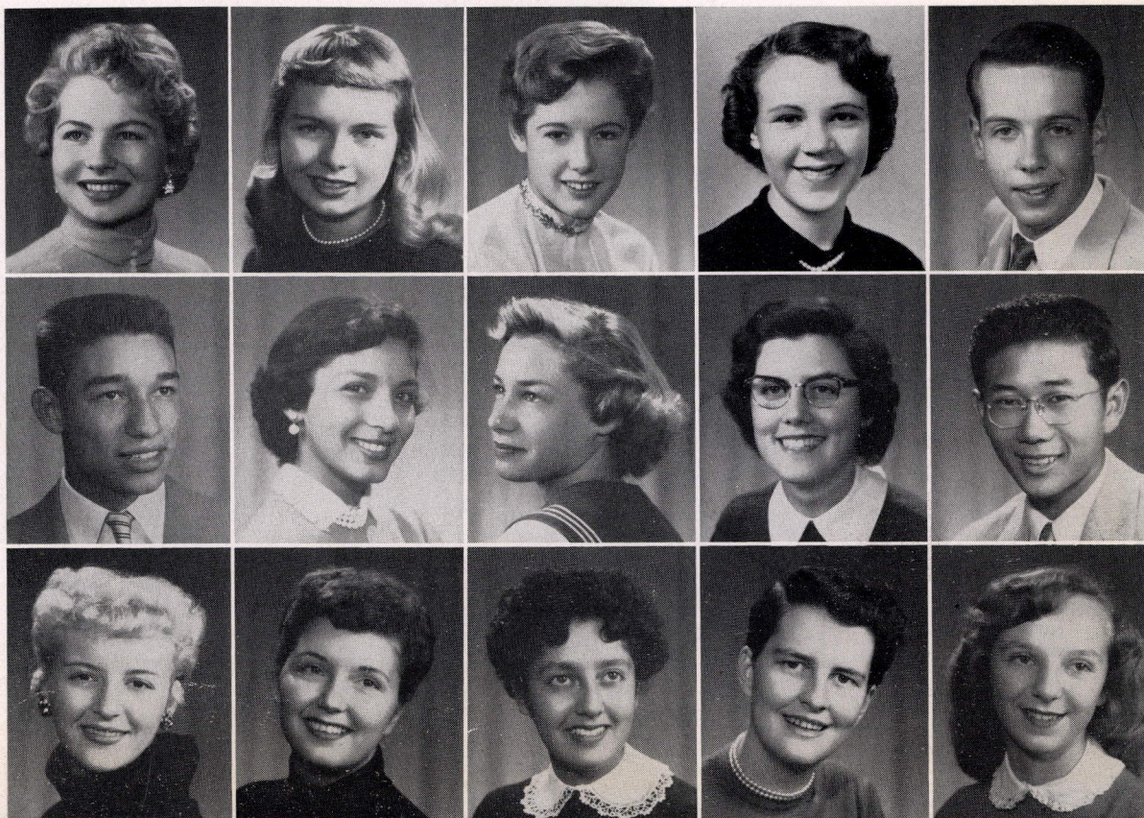

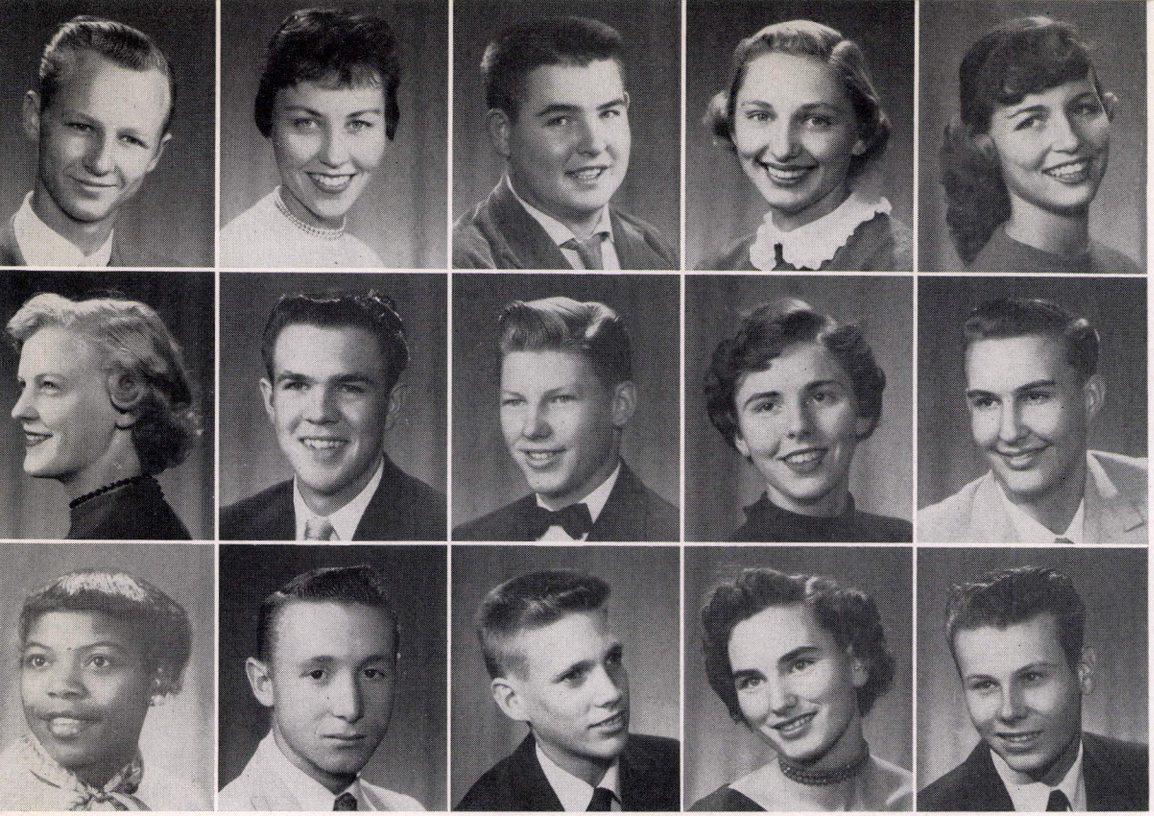

ROBERT A. GUZZI

BEVERLY KAY HADLEY
Varsity Yell Leader

FLOYD HADLEY

ELIZABETH JOAN HAGEN

DARLENE HALE
Girls' Recreation Association Board

MARY LOUISE HALL
Poly Chamber of Commerce

VAN HAMILTON

JIM HAMMOND
ASB Dance Committee

CONNIE HAMPTON
Commissioner of Girls' Welfare

FREDDY R. HAMRICK

DELORIS HANDLEY
Poly Rhythmettes

WAYNE HARDIN

DENNIS R. HARRIS
Tennis Team

MARY FRANCES HARRIS
Girls' League

ROBERT HARRIS

BARBARA HARRISON

FRANCES MAE HARRISON
Girls' League

GLENDA GORDAN HARRIMAN
Girls' Recreation Association

THELMA IRENE HART
Senior Sponsor

JOAN MARGARET HARTWELL
Girls' League

NEIL HATCHER

MARLENE HAYNES

JACKIE HEDGECOCK
Hi-Tri

MARGARET HEISER

CARL N. HELMICK, Jr.
ROTC Drum and Bugle Corps

HENRY S. HEMBORG

CARMELITA HERRERA
Girls' Recreation Association

RICHARD H. HERNANDEZ
Cross-Country Team

ELMER HIBBARD
Ski Club

BEVERLY HILL
Hi-Tri

MARTHA ELIZABETH HILL

DONALD S. HIROTO
Lettermen's Club

SIDNEY G. HOBBS
Key Club President

FRANK LOUIS HODGSON

MOLLIE ANN HOGAN
Senior Sponsor

RICHARD J. HOOK

DON HOOVER
Stage Crew

DOREEN HOPKINS
Junior Orchesis

JOAN HOSTETTLER
Hi-Tri

DENNIS GEORGE HUBER
Lettermen's Club

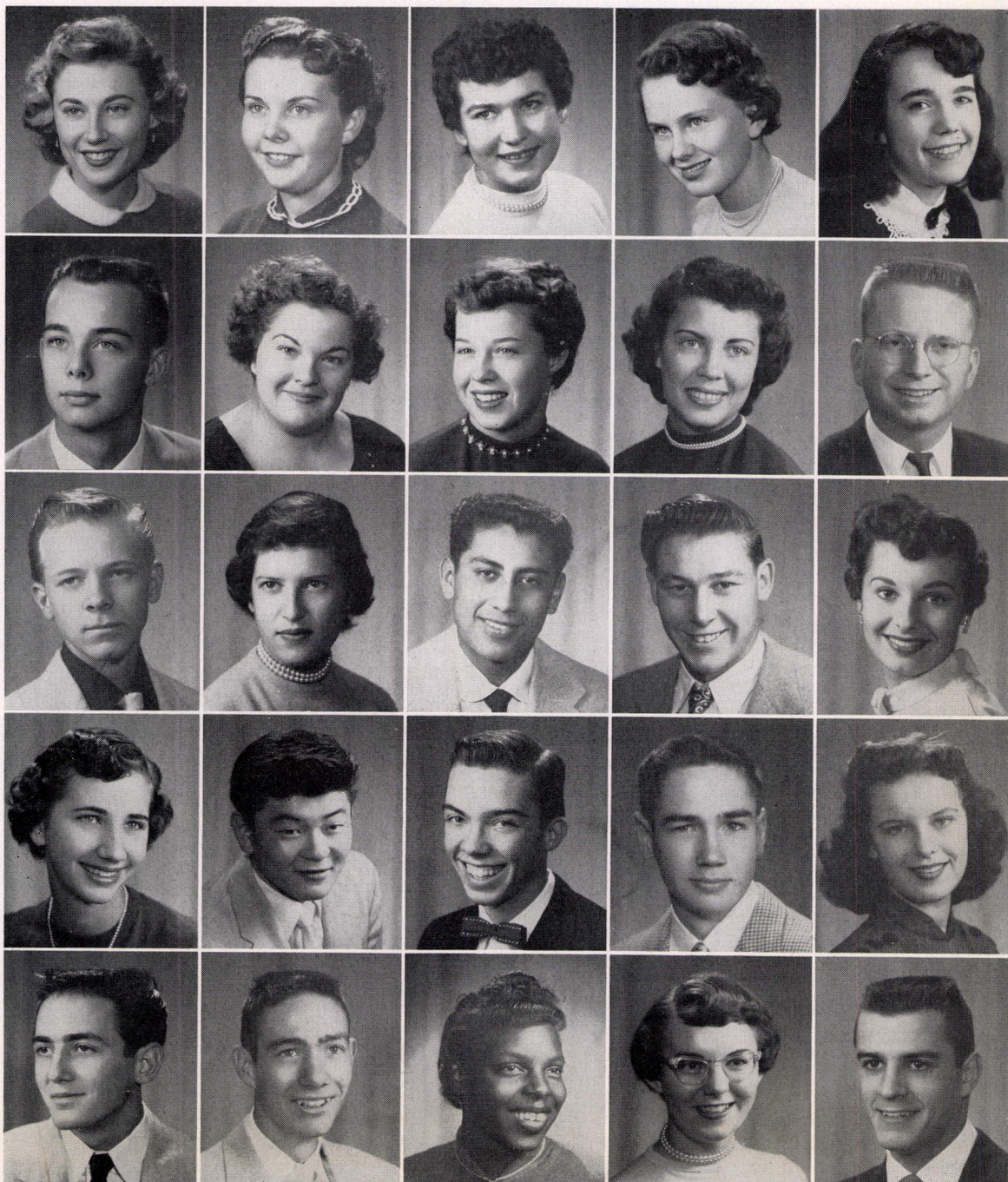

RICHARD ALLYN HUCKLEBRIDGE
Football Team

LAWRENCE M. HUDSON
ROTC Cadet Club President

BOB HUMPHREYS

FRANCES ANN HUMPHREYS
Hi-Tri

HARRIETT MARIE INGMAN
Hi-Tri

NORA BROWN INGRAM
Spotlight Staff

RICHARD ISAAC

CAROL IVERSEN
Senior Sponsor

JACK JACOBSON

JANICE IRENE JAMES
Girls' League

JOYCE DARLENE JAMES
Girls' Recreation Association

PAT Y. JAMISON
Girls' League

RICHARD JANIS
Swimming Team

JERRY D. JARRELL
Matrix of Riverside, President

OLEN JEFFRIES

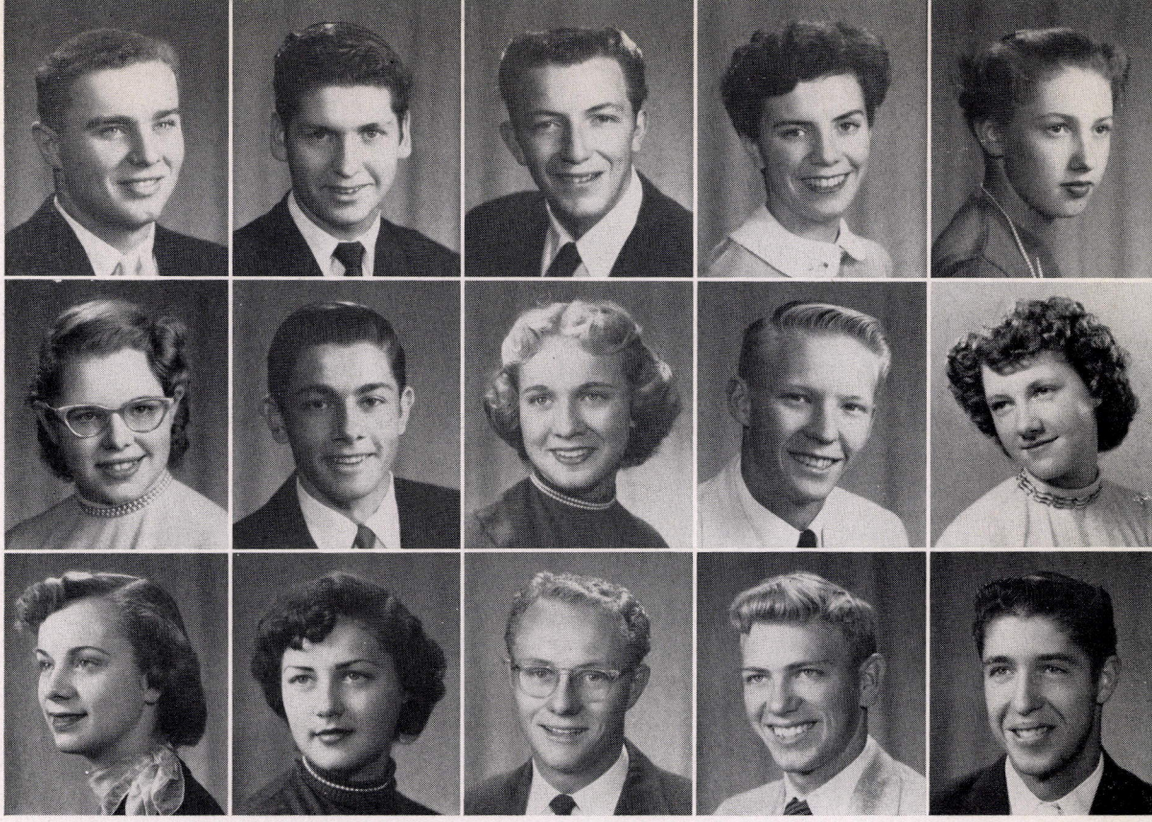

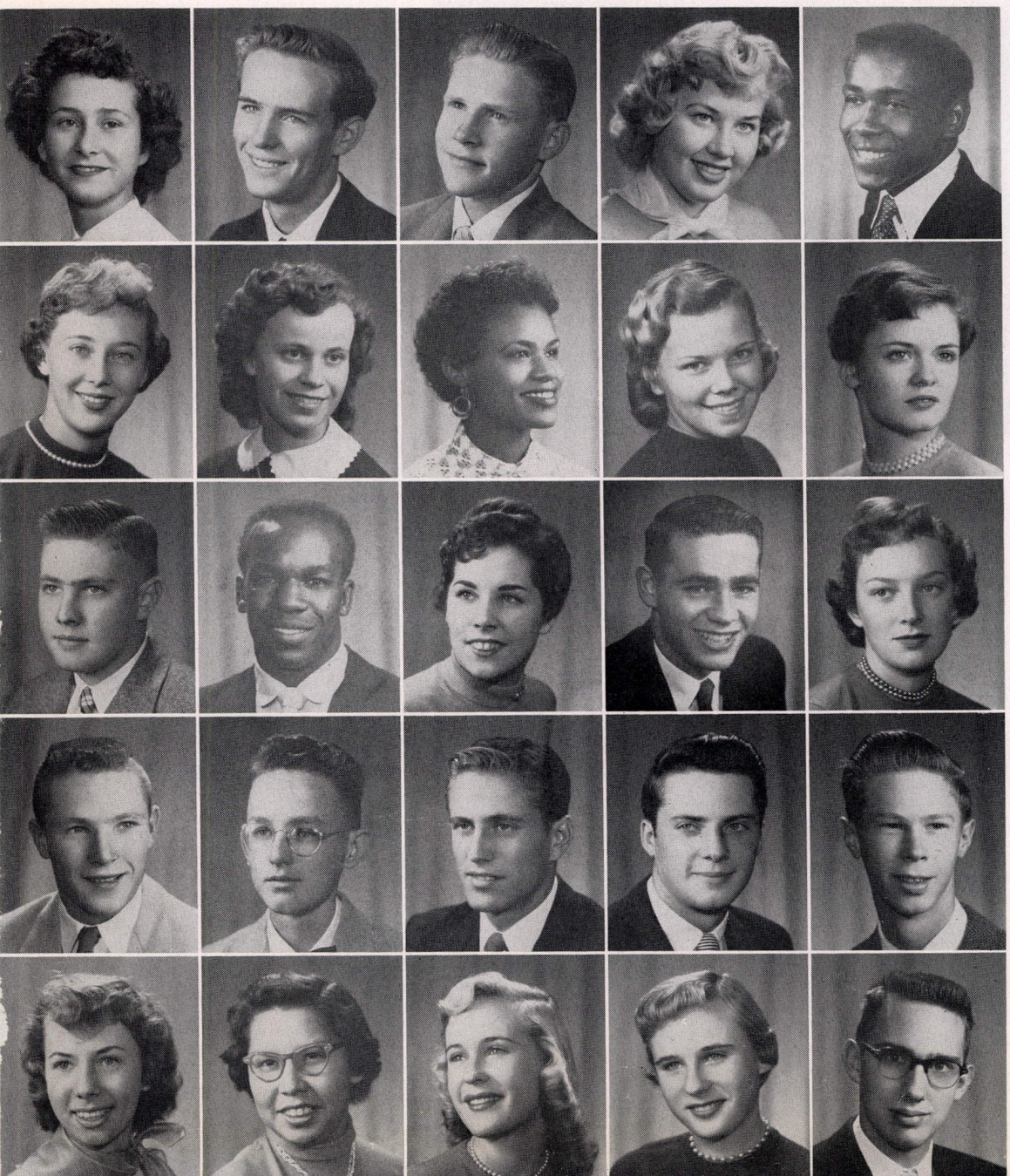

BILLIE FAYE JENKINS
Girls' League

CHARLES JENSEN
Stage Crew

WAYNE L. JENSEN

BEVERLY JOAN JOHNSON

HARVEY L. JOHNSON II
Band

LINDA LEE JOHNSON
Hi-Tri

VIRGINIA E. JOHNSON

BESSIE JONES

BARBARA JEAN JONES

BARBARA "BABS" JOHNSTON
Girls' Recreation Association Board

DANIEL A. JONES
Spotlight Staff

JUNIOR JONES
Football Team

KAY FRANCES JONES
Hi-Tri Cabinet

ROBERT E. JONES
ASB President

SANDY JONES
Girls' Recreation Association

BILL JORDAN
Gismos Hi-Y

KENNETH ERVIN JORGENSEN
ROTC Drum and Bugle Corps

JIMMY A. JUDD

WALTER JUNGMICHEL
National Forensic League

DAVID ALAN KAISER
Spotlight Staff

PHYLLIS KALINOWSKI
Girls' League

SYNTHIA ANN KANIATOBE
Christian Fellowship Club

JANE THERESE KEIL
Hi-Tri Cabinet

NANCY KEIL
Girls' League Board

KENTON KEITH

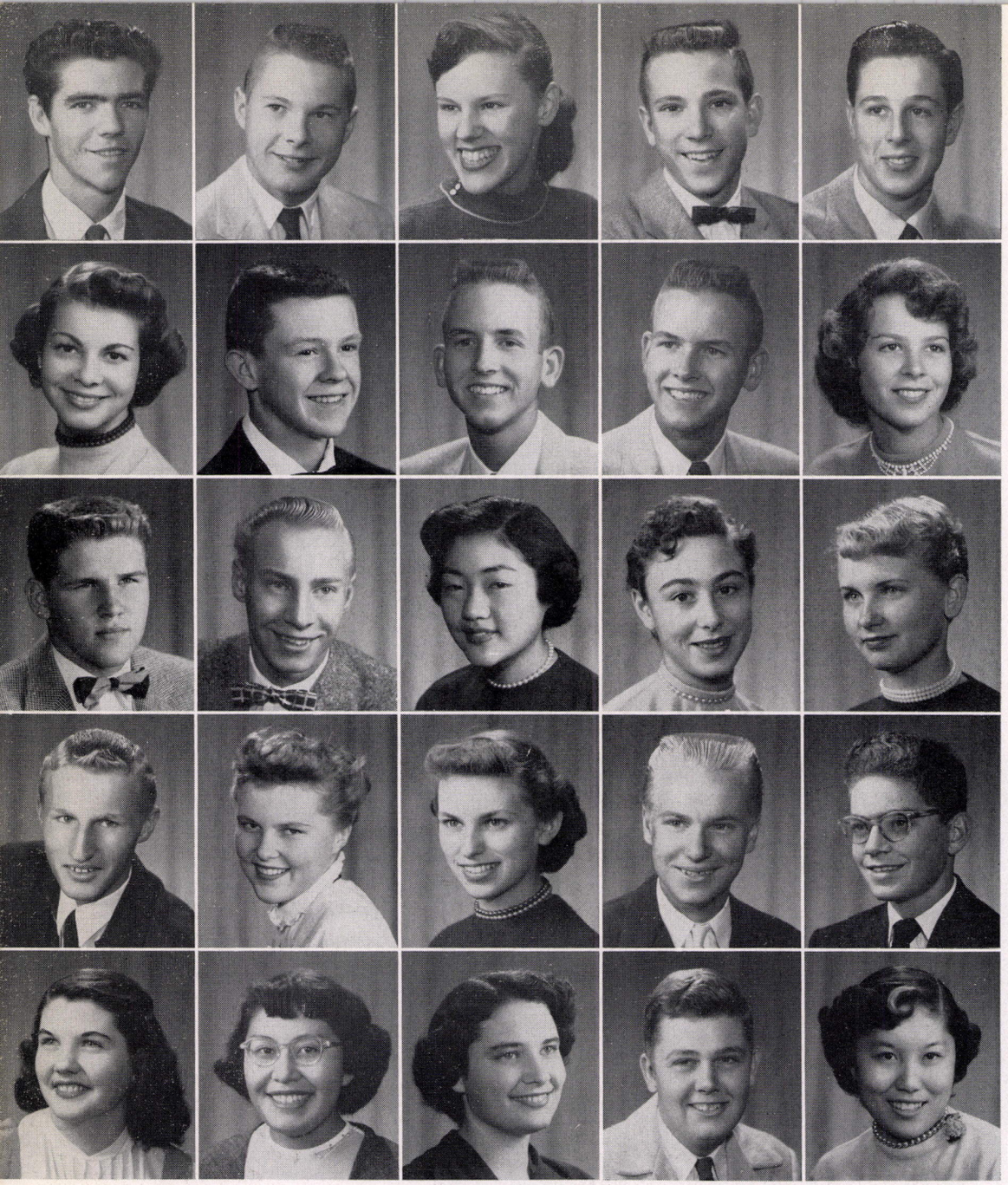

RICHARD KELL

BUD KELLEY
Saints Hi-Y

PATRICIA ANNE KELLEY
Senior Sponsor

ROGER B. KESSINGER

GEARY KIEFER

SHIRLEY ANN KIMBRELL
Girls' Recreation Association

MICHAEL N. KINNARD
Spotlight Staff

BILL KINNEY
Lettermen's Club

BOB KINNEY
Lettermen's Club

GLORIA KLAUS
Girls' League

JAMES KNOX
Swimming Team

GARY KNUTTILA

AYAKO KOKETSU
Girls' League Board

JOANNE KOMOROW
Girls' League Service Board Officer

JUDITH DIANE KRINGER
Koala Staff

PAUL KUGLER

ELLI ANNA KUOPPAMAKI
Boardette President

BETTY JEAN KUTCH
Senior Sponsor

RONALD G. LAMB

GARY ROBERT LAMBERSON
Tennis Team

SHARON K. LAMBERT

TONITA LARGO
Hi-Tri

LEORA LEACH

KENNETH W. LEBRECHT, Jr.
World Friendship Club

LILA LEE
Senior Sponsor

LOUISE LEE
Girls' Recreation Association

DAVID LEIBERT

BETTY JEAN LEIBOLD

ARVID LYNN LEIGHTON
Sound Crew

HARRY V. LELAND
California Scholarship Federation

BARBARA ANN LEMONS
Senior Council

MARILYN LEONARD
Senior Class Officer

MURIEL LEONARD
Class Officer

MONTI E. LETRICH
Track Team

JIM LEWIS
House of Advisory

MYRNA "TERRIE" LEWIS
Senior Sponsor

JOSEPHINE K. LICAUSE
Girls' Recreation Association

THOMAS LOUIS LIGON
Cross-Country Team

RUSSELL LILLEY

PATRICK LILLY

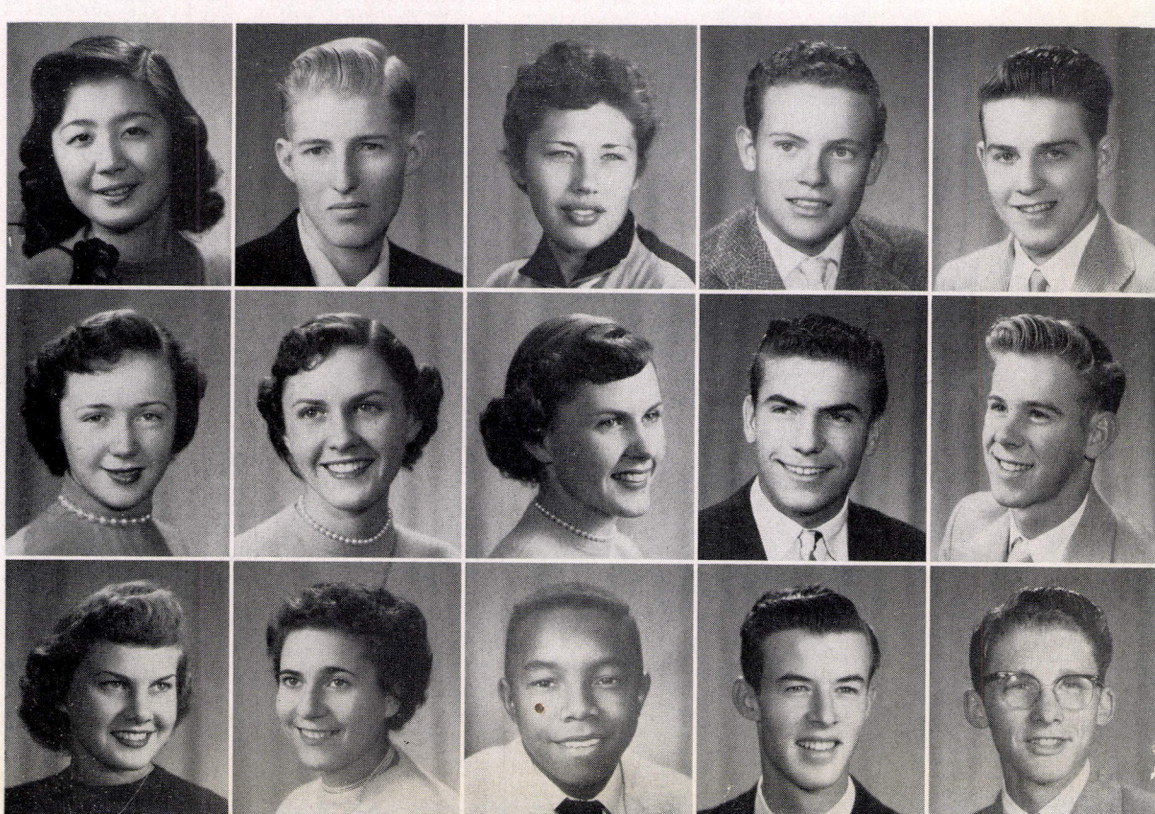

MARY LOUISE LINDGREN
Senior Sponsor

"ALLI" LOCKWOOD
Hi-Tri Cabinet

CLEVE DON LOGAN
Vocational Auto

MEREDITH LYNNE LOMAX
House of Advisory

JOHN A. LOOP

ARTHUR RICHARD Y. LOPEZ

FOTIE J. LOULIS
Tennis Team

JIMMY LYNCH

ED McCARTHY

ROBERT A. McCARTY
Riverside Hi-Y

DONNA LOU McCLELLAN

FRED McCOY

HILTON G. McCRACKEN
Swimming Team

LAWRENE "RENE" McDANIEL
Girls' Recreation Association

RALPH EUGENE McDONALD
ROTC

GLENNA ARLENE McELHANNON
Girls' League

LYLE McGAULEY
Basketball Team

KATHLEEN A. McGUIRE
Girls' Recreation Association

SALLY JEANNE McINTIRE
Koala Staff

DONNA McINTOSH
Hi-Tri

SHEILA KAY McINTOSH
Senior Sponsor

GARY McKENZIE

MARIE McMAHON
Hi-Tri

JIM McMURRAY

JIM McNEELY

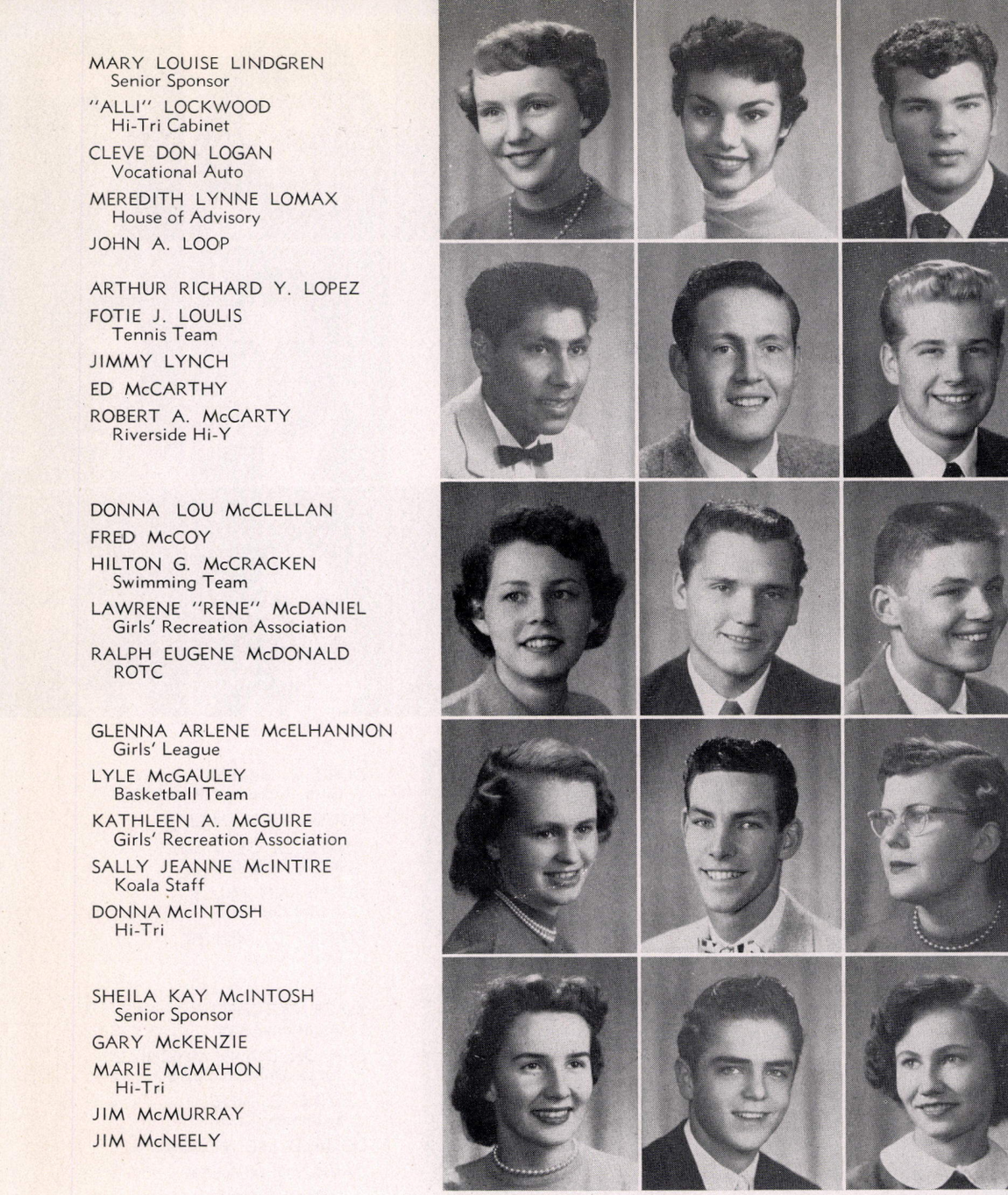

LUCILLE MACHADO
Latin-American Club

RALPH LEWIS MACHER

JENNIE MADRIL
Latin-American Club

MOLLIE KAY MAGRILL
Girls' League Service Board

ROBERTA JEAN MANOS
Shirts and Skirts Officer

RAMONA A. MANSFIELD
Senior Sponsor

DON MARABELLA
House of Advisory

ANITA MARCY
Chairman of Poly Showcase

WILLIAM S. MARDOCK, Jr.
Future Farmers of America

HOWARD MARKWARDT

JOHN E. MARLETT
Tennis Team

RUDY MARQUES

HARRIETTE ELAINE MARSH
Koala Staff

HARRY MARSH, JR.
National Forensic League

LEE ANN MARSHALL
Koala Staff

RALPH MARTIN
Football Team

EDDIE MARTINEZ
Track Team

JOHN MASSINGALE
Swimming Team

NAPANEE MATHES
Girls' Recreation Association

LARRY MATTHEWS

FRANK MATTORANO

RON MAYER
Football Team

CHESTER MAYEUX, JR.
School Bus Driver

TOM MAZZETTI

MARILYN ELEANORE MEAD
Hi-Tri

CELIA TORRES MELENDEZ

STEVE MERRILL
Football Team

ROBERT ALLYN MESSNER
Lettermen's Club

MARY ELLEN MEYER
California Scholarship Federation

JOHN MICHAEL
Football Team

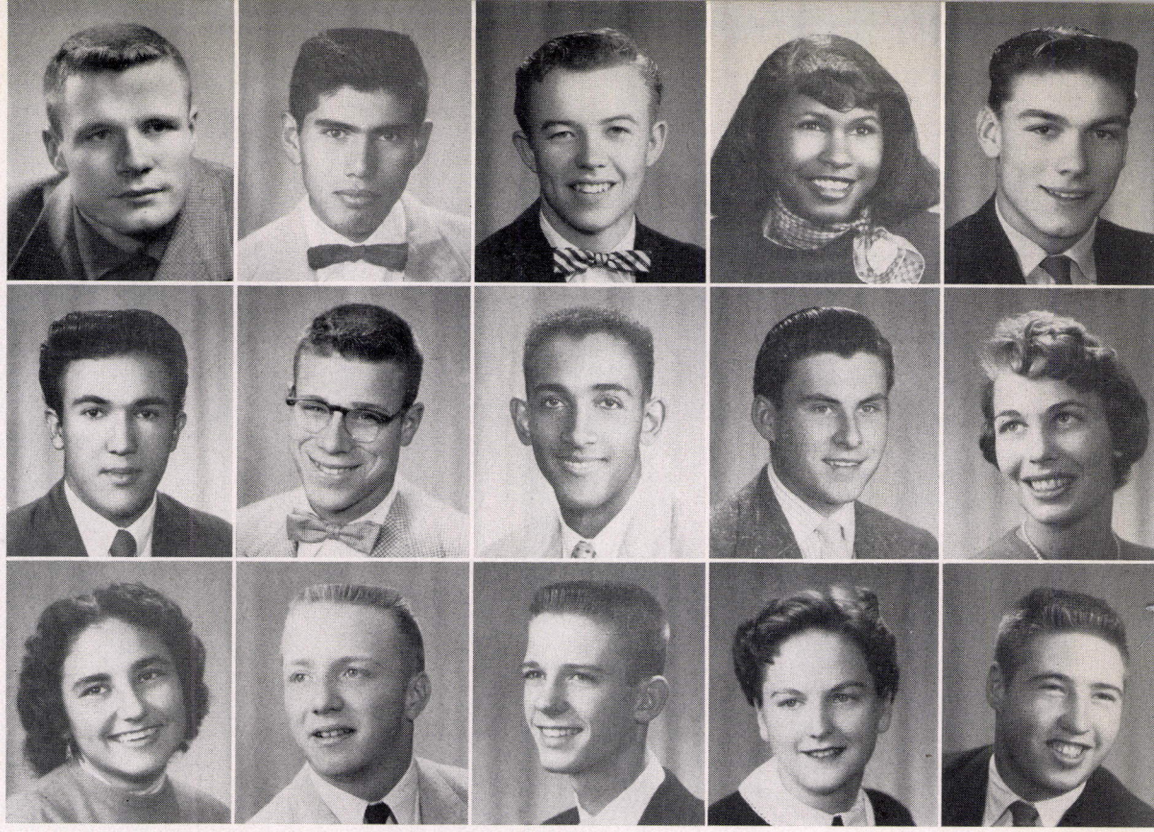

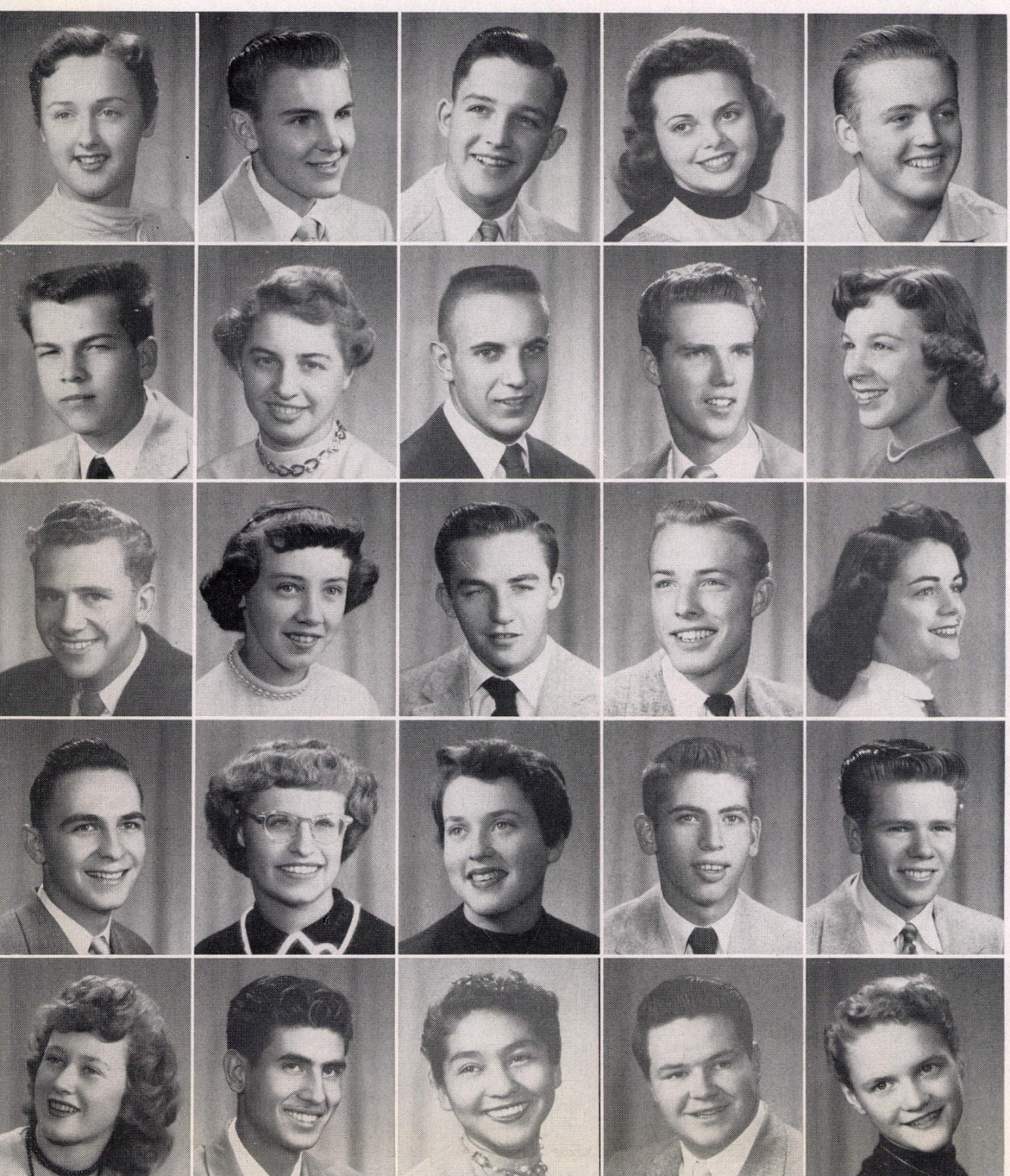

DORIS R. MILLER
Girls' Recreation Association

DOUGLASS H. MILLER

JAMES CLYDE MILLER
ROTC Rifle Team

RUTH ANN MILLS
Junior Orchesis

ROBERT D. MILNER
Drama Club

MACK MITCHELL
Vocational Auto

SHARON DIANE MITCHELL
Junior Orchesis Board

LELAND C. MOE
Swimming Team

DONALD LEE MONDAY

CAROLYN MONSON
Junior Orchesis

ROBERT E. MONTEE

PHYLLIS MOODY
Girls' League

RICHARD MORGAN

ALBERT MORRIS

CHARLOTTE LEE MORRISON
World Friendship Club

JOHN WILLIAM MOTT
Cavaliers Club

DARLENE M. MUDGETT
Girls' Recreation Association

NANCY LOUISE MULKEY
Senior Sponsor

FRED MUNSON
Lettermen's Club

BUD J. MYRICK
Print Shop

JOEN NANGLE
Junior Orchesis

HENRY NAVARRETE

ROSE NAVARRO

PHIL NAYLOR
Lettermen's Club

LINDA JOAN NEAL
Koala Staff

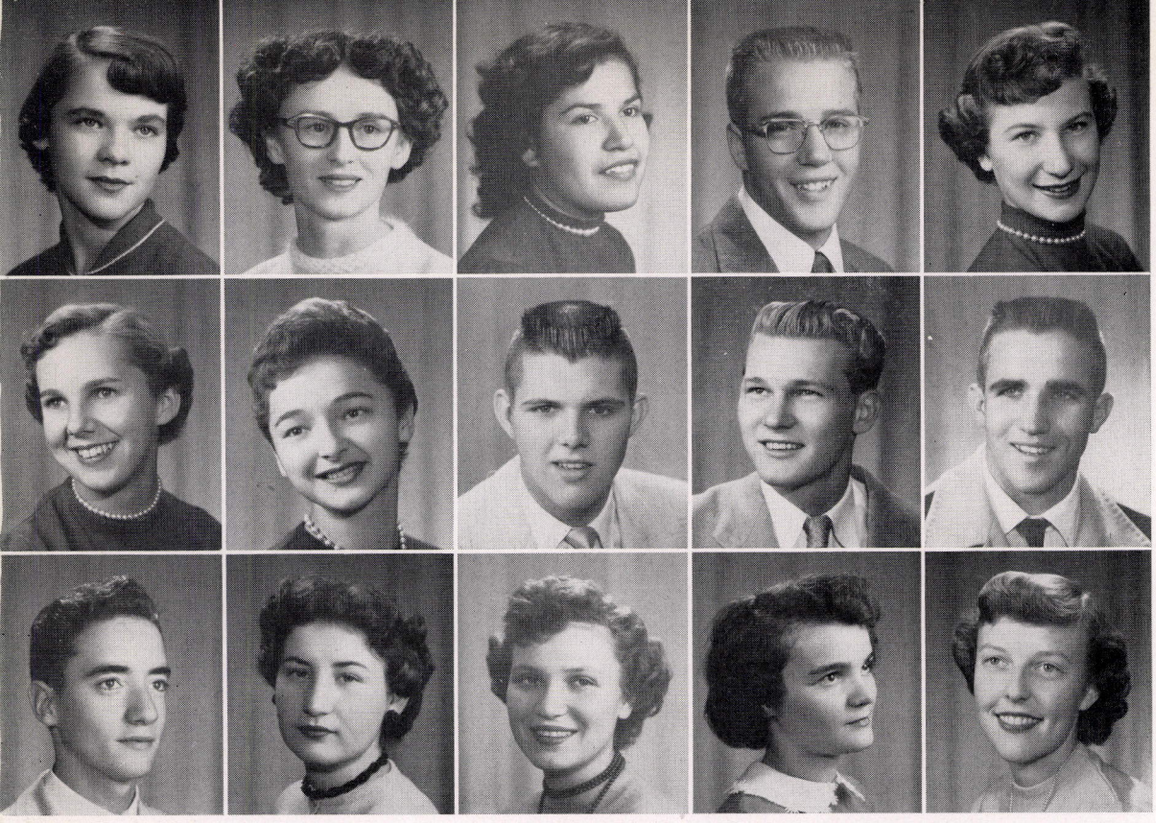

LAURA ALICE NEBLETT
Junior Orchesis

VIRGINIA LEE NEELY

ELEANOR M. NEGRETE
Latin-American Club

THOMAS NEMEC
Science Club

WILMA JEAN NEWMAN
Junior Orchesis President

MARGY NICHOLS
Majorette

JOAN KAY NICHOLSON
Senior Sponsor

CHARLES STEPHEN NICKS
Spotlight Staff

ROBERT L. NIENSTEAD

LLOYD NIXON
Lettermen's Club

BILL NORRIS
Orchestra

DIANE NORRIS
Girls' League

BARBARA NORTON

SHIRLEY L. NORTON
California Scholarship Federation

MARY ANN NORWOOD
Christian Fellowship Club

BARBARA OGLESBY
Christian Fellowship Club

FERNANDO OLIVAS

HARVEY BRUCE OLSAN
Tennis Team

FLOYD R. ORR

VERDA MARIE OUDERKIRK
Hi-Tri

MARGARET MAE OUTLAW
Senior Sponsor

JACQUELINE MILLICENT PADDOCK
Girls' League

JOHN PAGLIUSO

MICHAEL PARADA

SHIRLEY JEAN PARKER
Junior Orchesis

ELENORE DONIS PARKS
Hi-Tri

LESLIE JACQUELYN PARMAN
Spotlight Staff

BARBARA DEL PARMER
Girls' Recreation Association

RODDY A. PARRA
Cross-Country Team

CAROL PATTESON
Senior Sponsor

RICHARD PATTESON

SONDRA DELAINE PATTON
Girls' Recreation Association

MARJORIE PAULIN
Poly Chamber of Commerce

JIMMY PAYTON

SIDNEY K. PAYTON
School Bus Driver

GEORGE PENDERED
Swimming Team Manager

EDITH MARLENE PERSEKE

PAUL K. PERTEL
Basketball Team

JEWEL PETTENGER
Girls' Recreation Association

DAVID PETTITT

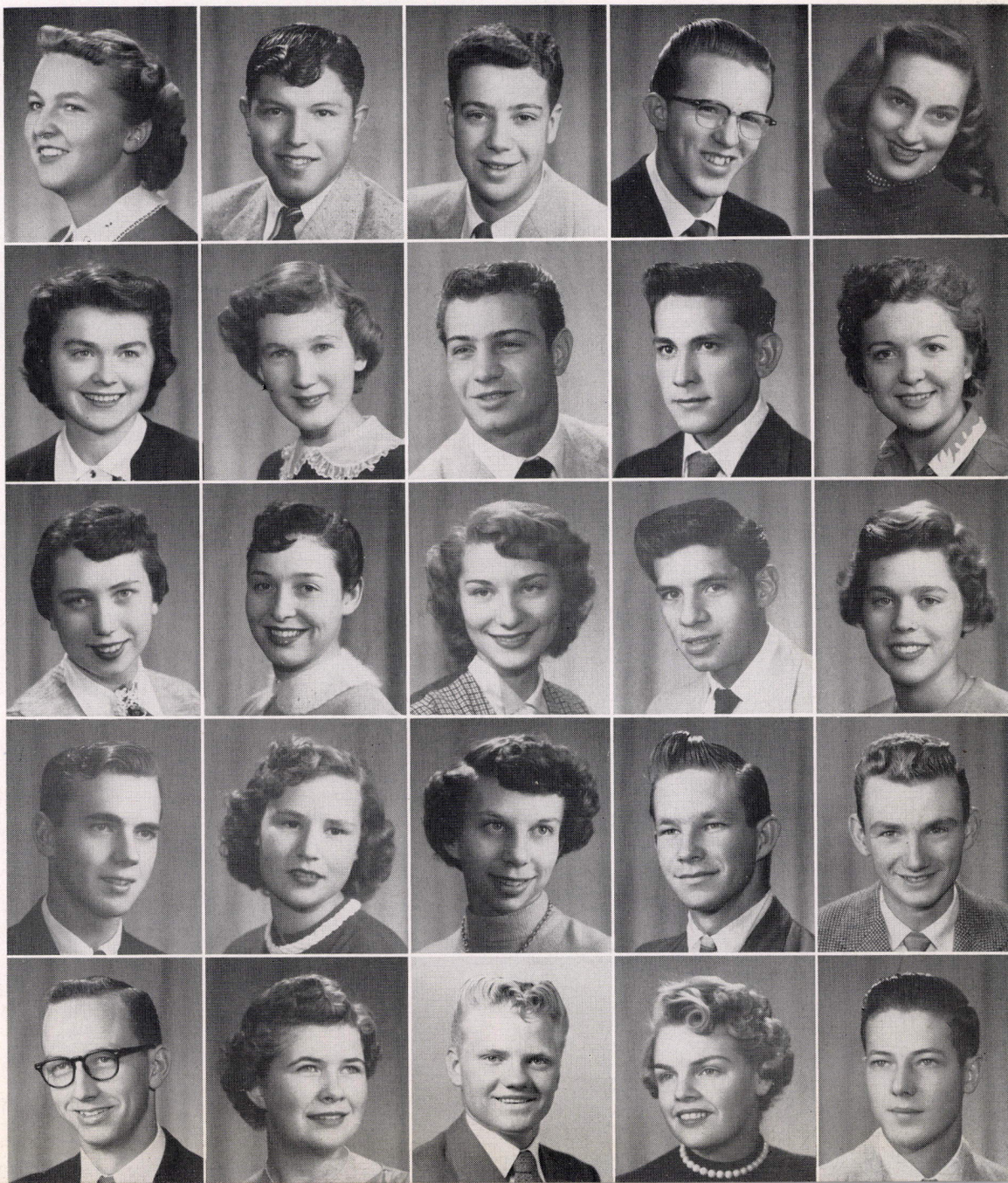

CLARK R. PHILLIPS

PAUL SAM PILLITTER
House of Advisory

LESLIE LYNN PINCHING
Pom-Pom Girl

MARIAN PITECK

MARY PIZZO
Girls' Recreation Association President

OUIDA PONDER
Girls' Recreation Association Board

KATHRYN JUNE POPP
Poly Chamber of Commerce President

CHARLENE PORTER
Girls' League

NORA LEE PORTER
Senior Sponsor

DAVID POTOCKI
Vocational Auto

SUSAN POWELL

RICHARD PRADO

BOBBY PRICE

BOB "CLEVELAND" PRINGLE
Baseball Team

GAELEEN MARIAN PROCK
Boardette

YVONNE PUNCHLEY

PATRICIA ANN PUPA
Varsity Yell Leader

GARY EDWARD PURVIS
Cavaliers Club President

ROBERT B. QUIROZ
Football Team

STANLEY RADER

BARRY J. RAMER
Inter-Class Track Meet

CONNIE RAMEY
Junior Orchesis

PATTI RANDALL
Hi-Tri

JOHN G. RAU
California Scholarship Federation Pres.

PATSY L. RAY
California Scholarship Federation

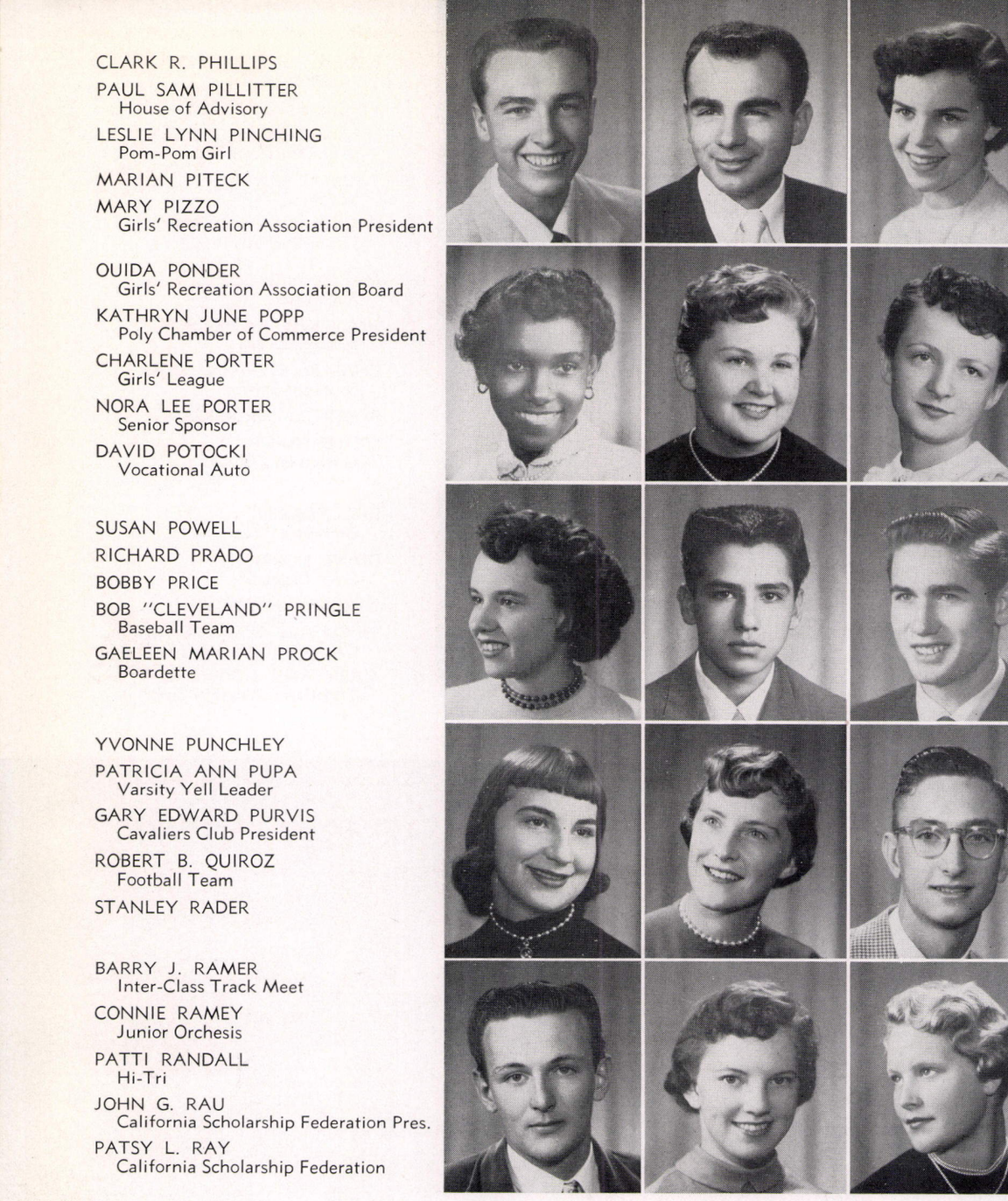

JIM REED
Hi-Y

JERRY REEVES

RONNIE D. REICH
Band

ALLEN REMINGTON

MARILYN KAY REPP
Choir

DOROTHY RETHERFORD

JAMES EDWARD REYNOLDS
Sound Crew

KAREN ANN RHYNE
Girls' Recreation Association

WILLIAM HENRY RICH, Jr.
Cross-Country Team

JAMES R. RICHARD

MARY RICHARDS
Koala Staff

DICK RILEY

ROBERT PATRICK RILEY
Glee Club

WILLIAM R. RINDONE
Spotlight Staff

DELL A. ROBERTS
Football Team

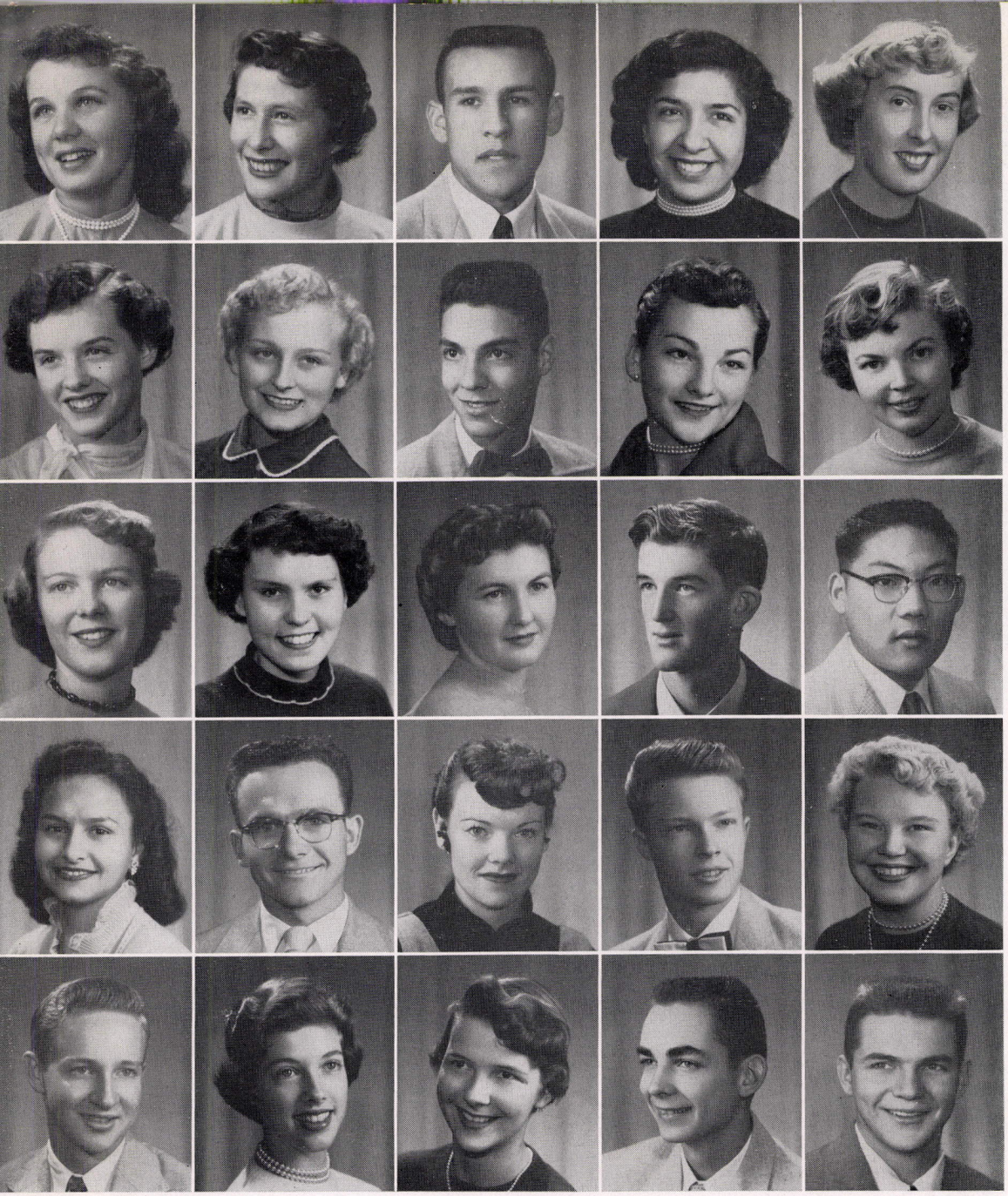

LILLIAN JEANNE ROBERTS

NANCY ROBERTSON

EDWARD Z. ROBLES
Basketball Team

PATRICIA IRENE RODRIGUEZ

DOROTHY FRANCES ROHBACKER
Hi-Tri

DORTHEY ELAINE ROMERO
Girls' Recreation Association

NORMA ROUTH
Senior Sponsor

TOM ROSS
Band

OPAL RUTH RUST
Girls' Recreation Association

ETHEL MAE RUTLEDGE
Senior Sponsor

GAIL FRANCES RUYFF
Junior Orchesis Board

PATSY RYAN

JUDY RYERSON
Senior Sponsor

ALVIN LEROY SAFFEELS
ROTC

ROY SAKAGUCHI
Baseball Team

OLGA THERESA SALEM

DONALD J. SANDRETTO
Future Farmers of America

JOYCEANN SATTERFIELD
Girls' League

JIMMY SAYRE

DONNA SCHAFFER
Girls' League

THOMAS ALLEN SCHLOBOHM
Career Day Planning Committee

JANET SCHNUR
Junior Orchesis Board

CAROL ELAINE SCHOTT
Senior Sponsor

BILL SCHRADER
Band

RONALD G. SCHROEDER
Drama Club

JOHN SCHULER

GARY DEAN SCHULTZ

JOE SCHUSTER
Ski Club

JOHN M. SCOFIELD

GARY SCOTT

LOIS SCOTT

ROBERT SCOTT

BOB SEARLE
California Scholarship Federation

ROBERT M. SEEMAN
Band

NANCY CAROL SEIFERT
Boardette

ESTHER MAY SEMMENS
Boardette

VIRGINIA SEXTON
Junior Orchesis

YVONNE SHACKELFORD

JOHN JOSEPH SHANNON

JACKIE SHEPHARD
Senior Sponsor

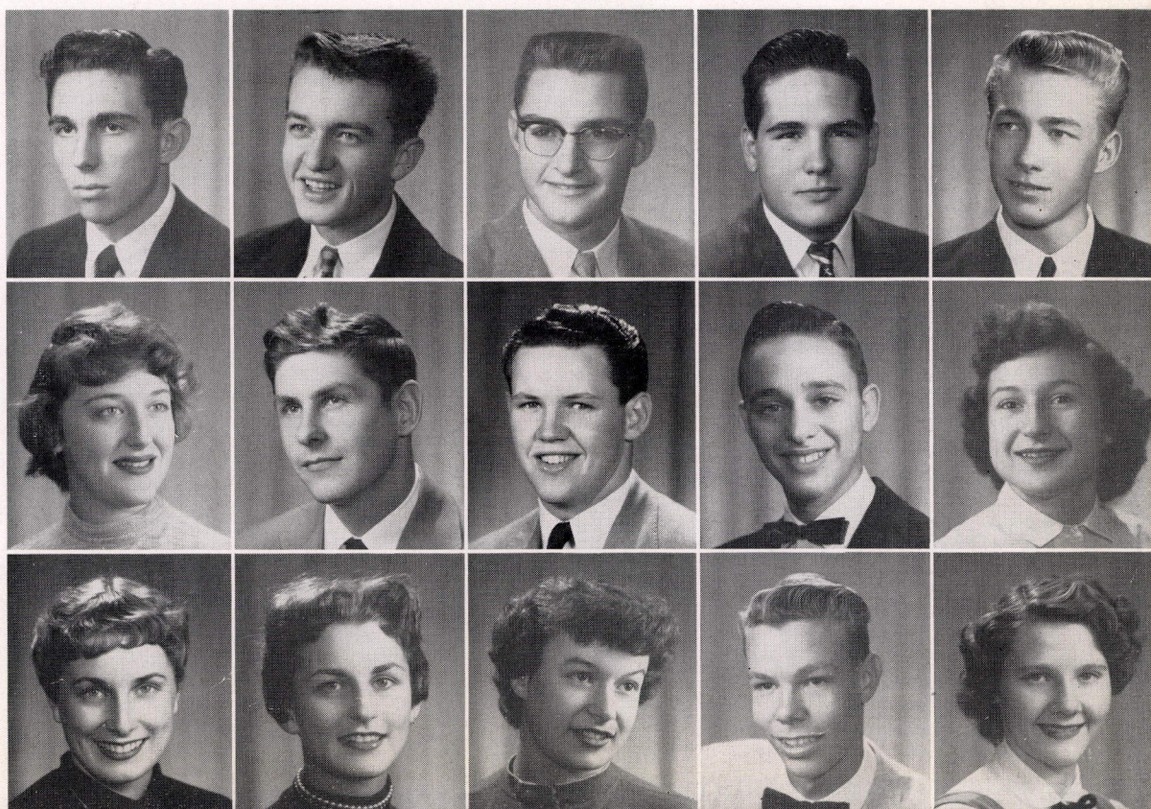

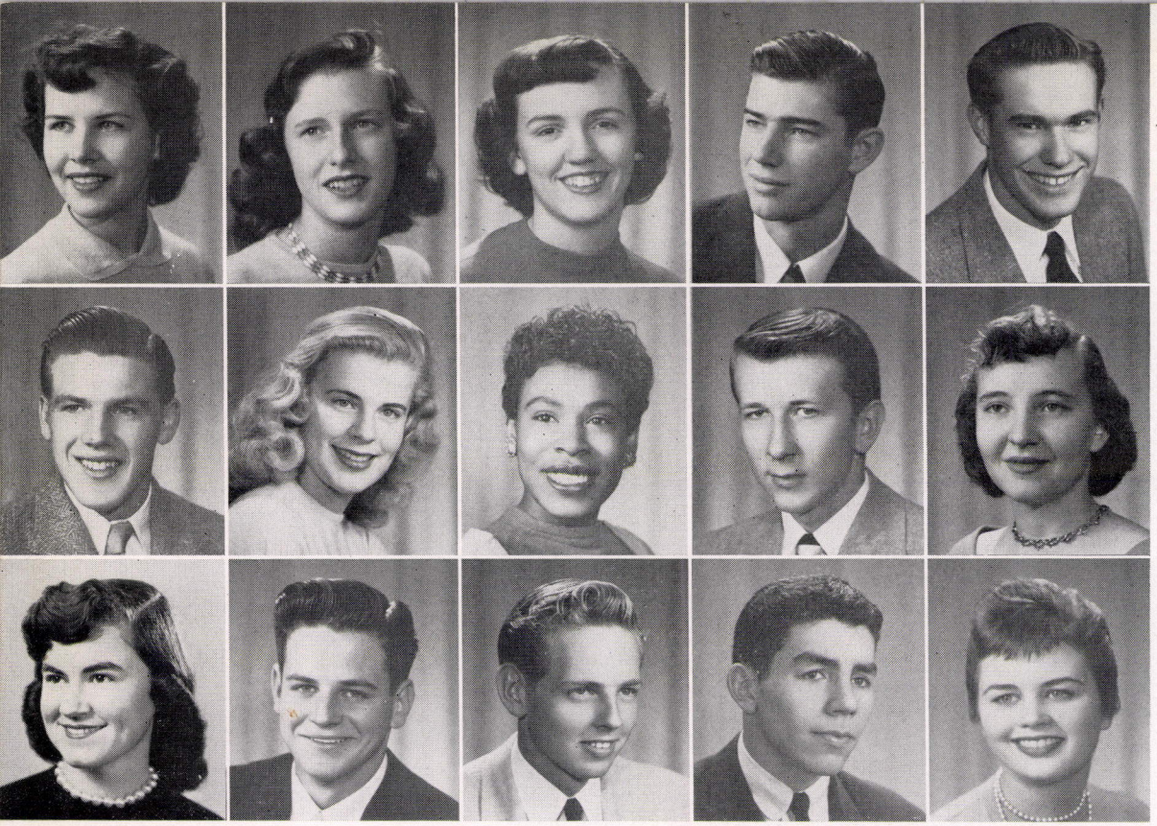

KAY SHIPLEY

ALICE CORINDA SHOMPER
Hi-Tri

BARBARA LOUISE SHOMPH
Daisy Chain

HOLLISS SIMMONS

HERBERT CHARLES SIMPKINS
Cavaliers Club

RONNY SIMPSON

LINDA LOUISE SINCLAIR
Debate Team

MAE SILVA

JEROME SKIBA
Tennis Team

SHARI SLUSHER
Choir

PATRICIA FERN SMALL
Junior Orchesis Board

CHARLES KENT SMALLWOOD

BOB CHARLES SMITH
Boys' Glee Club

CHARLES ELIJAH SMITH
Spotlight Staff

DIANNE KAY SMITH
Hi-Tri

FRED HAROLD SMITH
Stage Crew

HANNAH SMITH
Spotlight Editor

HAROLD C. SMITH
Print Shop

JEANETTE SMITH
Hi-Tri

RICHARD SOLEY

JOAN DELOYCE SOMMER
Girls' Recreation Association

BERTHA SORIA
Latin-American Club

CAROL JOYCE SOWERS
Girls' League Service Club Board

ETHEL SPARKS
Hi-Tri

RONALD A. SPEER

JOANNE SPENCER
Hi-Tri Cabinet

MARY ANN SPIRES
Koala Staff

MARILYN SQUIRE
Choir

CLIFF STARK
Musician

CHUCK STEARNS
Swimming Team

CHARLIE STEEN

JOHN ERVIN STEPHENSON

GRACE STEVENS
Girls' League

CLAIRE STICH
Girls' League Board

DON STILLINGS

DALE STINCHFIELD
Riverside Hi-Y

CORRINE STOWERS
Girls' Recreation Association

LARRY D. STRATTON
Football Team

PHYLLIS ALLAYNE STREETER
Boardette

MICHAEL R. STRICKLAND
Gismos Hi-Y

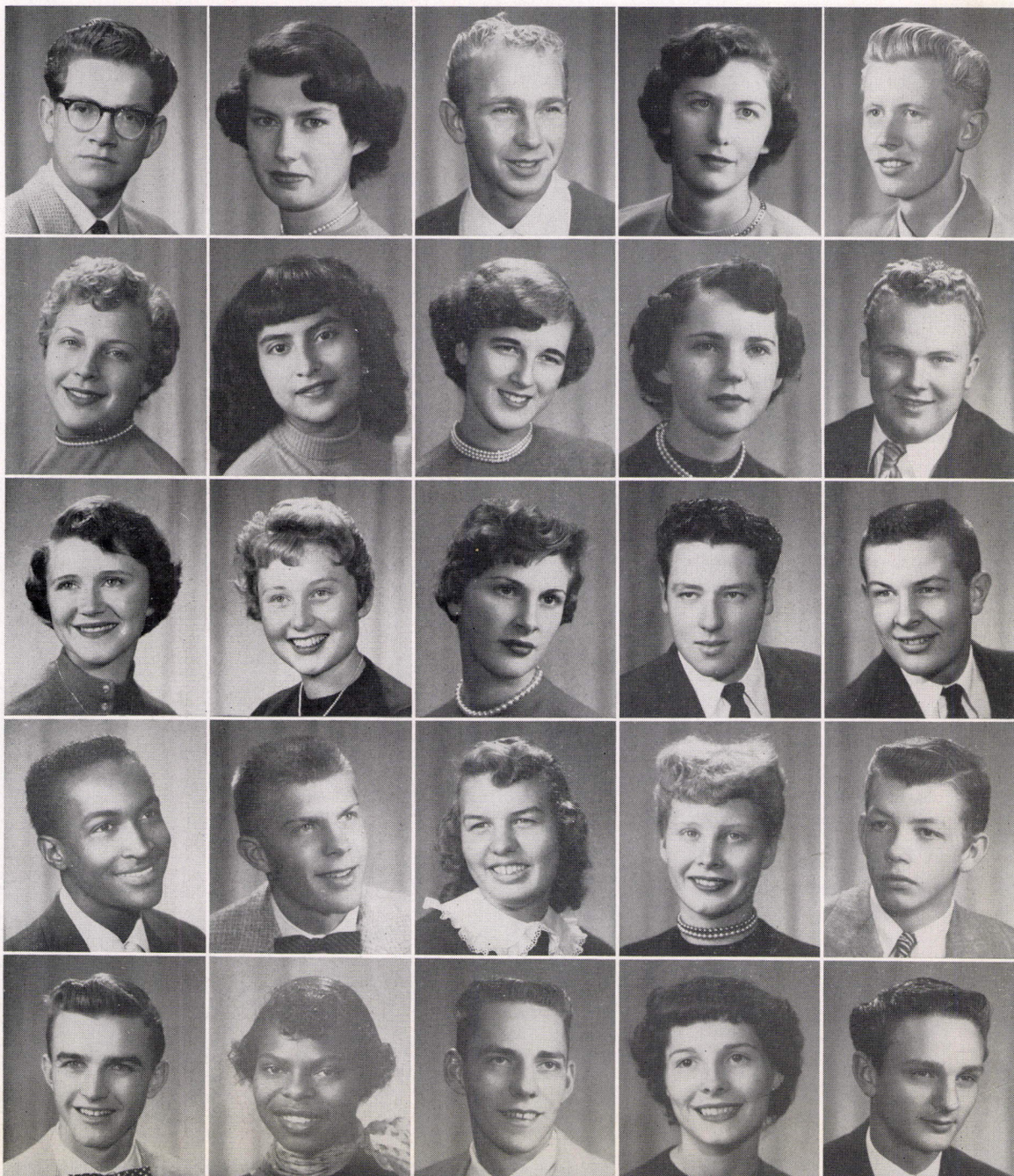

BEVERLY SWAIN
Hi-Tri

LARRY ALLAN SWALLEY
Cavaliers' Club

MARIANN FROCK SYLVIA
Hi-Tri Advisor

GRACE JEANNETTE TALL
World Friendship Club

JAMES TAYLOR

ROBERT TAYLOR
Basketball Team

TANYA BELLE TAYLOR
Girls' Recreation Association

NOBIA TERRY

JACK R. TESLER
Boys' Glee Club

ELAINE THIBAULT
Girls' Recreation Association

ALBERTA LOU THIEDE

JOHN LAWRENCE THOMASON

ALGENE LEE THORSON
Cavaliers' Club

PATRICIA TIMMERMANN
National Forensic League

ROBERTA TISWORTH
Girls' Recreation Association

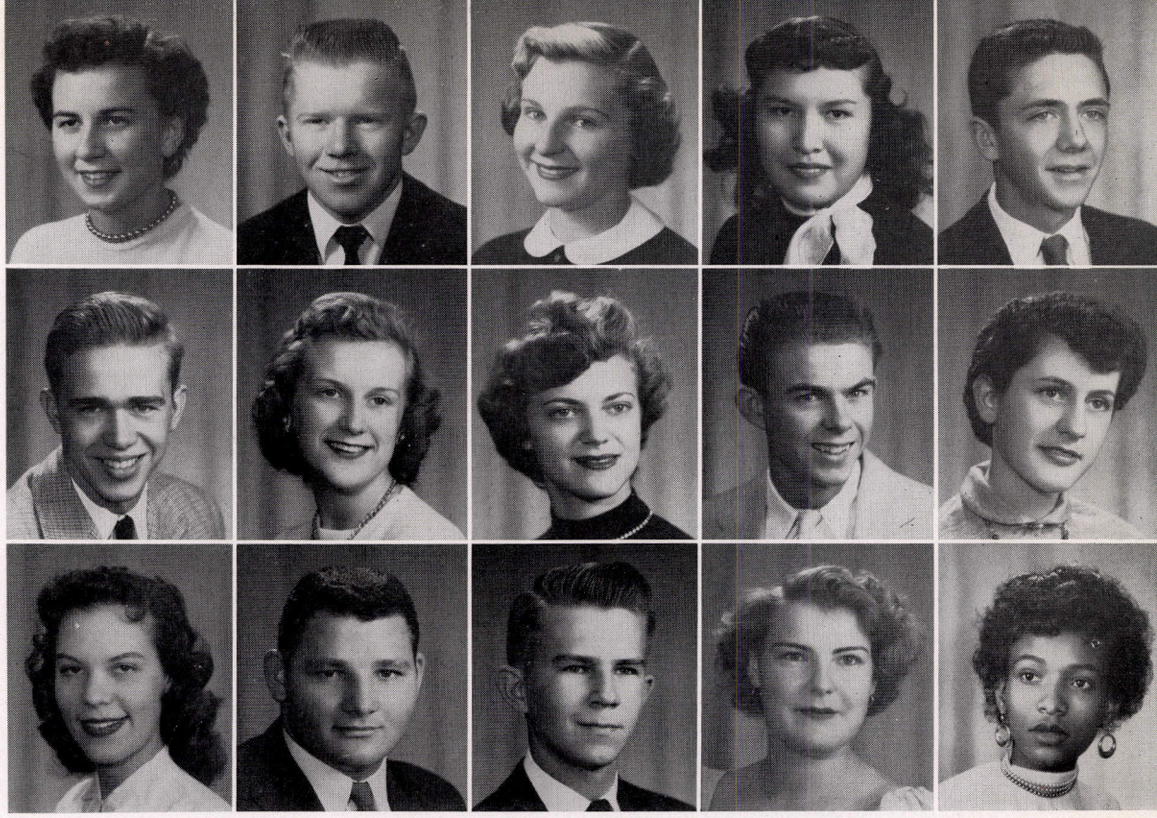

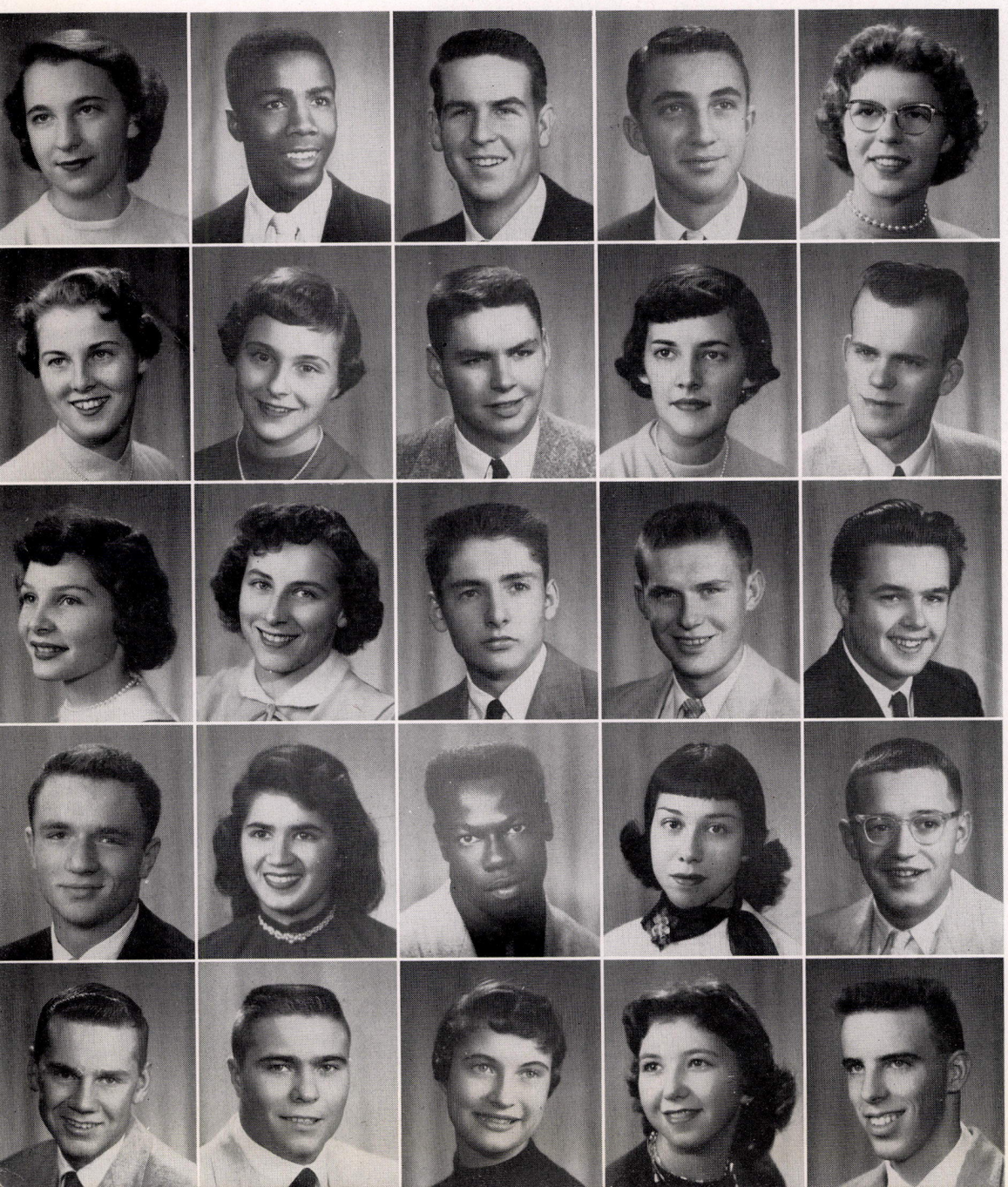

PAT TODD
Girls' Recreation Association

HARRY L. TOPPIN, Jr.
Football Team

GERALD WAYNE TOTTEN, Jr.
Cavaliers' Club

JAMES A. TOWNSEND
Track Team

BARBARA TRAUSCH
Spotlight Staff

JEAN TREADWAY
Senior Sponsor

SARA TREER
Koala Editor

JONNIE TROOP
Stage Crew

JANET TROXEL
Girls' League Board

NOLAN B. TURNER

CAROL SUZANNE UNDERWOOD
Senior Sponsor

CAROLYN UPTON
Boardette

RICHARD DAVID VAN DEMAN

ELMER VANDER HEYDEN

HENRY VAN WORMER
Future Farmers of America

GERALD M. VARNELL
Senior Class President

ELEANOR MARTINEZ VASQUEZ
Latin-American Club

L. EVENDER VAUGHN
Track Team

ELODIA VELASQUEZ
Latin-American Club

BILL VLAHOS

TOM VOORHIES
Ski Club

DON VORONAEFF
Football Team

JOYCE VORONAEFF
Kris Koala

NAOMI WALDEN
Boardette

TIMOTHY P. WALKER
National Forensic League



ANDREW LOUIS WALL
Basketball Team

MARTY WALSH

BILL WALTON
Future Farmers of America

MARY F. WALZ
Girls' League

JUDITH PERMELIA WANNER
Senior Sponsor

RONALD WATERS

RAYMOND WATJE
Future Farmers of America

CAROLYN R. WEBB

ZELDA MARIE WEBB
Senior Sponsor

GLENN WEBSTER

SHERYL M. "BUNNY" WEGNER
Pep Club

DAE ANNA WELKE
Hi-Tri

LEE WERSAL
Glee Club

BARBARA WHEELER
Hi-Tri President

BARBARA WHITE
Koala Staff

EDDIE L. WHITE

MIKE WHITE
Cafeteria

SHARON WHITE
Hi-Tri

SARA WHITE
Junior Orchesis

DAVE WHITMAN
Stage Crew

GORDON WHITMER

RAYMOND A. WIEST

CHARLES B. WILLIAMS
Cross-Country Team

JOE WILLIAMS

RONNIE LaRUE WILLIAMS
World Friendship Club

BOB WILSON

DON WILSON

LORRAINE WILSON

YVONNE "DEBRA" WINTERS
Girls' Recreation Association

ROGER WIRE

TOM WOLFRAM
Commissioner of Boys' Welfare

BEN GENE WONG

LOU WOOD

ROBERTA ALLENE WOODWARD
Junior Orchesis

JOANNE LOUISE WORCESTER
Girls' Recreation Association

PATSY JUNE WORTH
Junior Orchesis Cabinet

DONALD E. YARBROUGH

TOM YARBOROUGH

ZELIA YBARRA

CHARLES RAY YINGER
Swimming Team

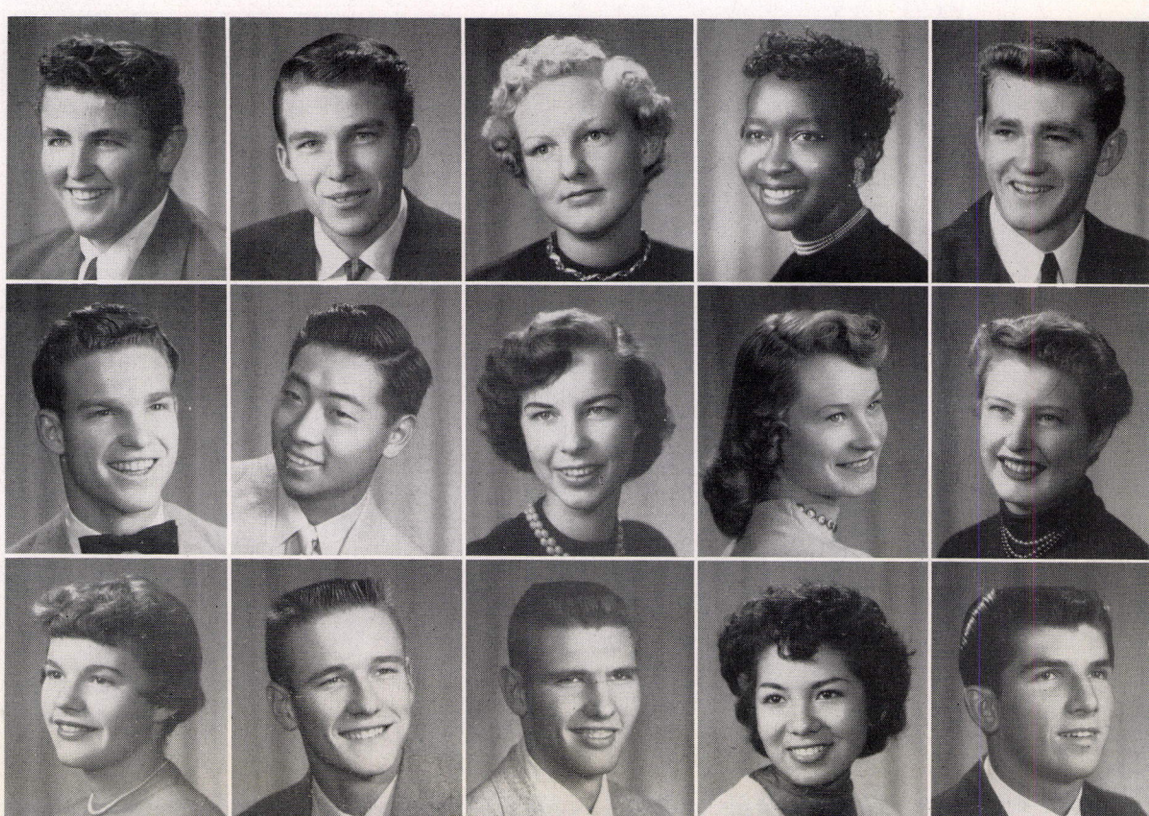

RAYMOND E. YOAST
Lettermen's Club
EARL YOUNG
GEORGE YOUNG

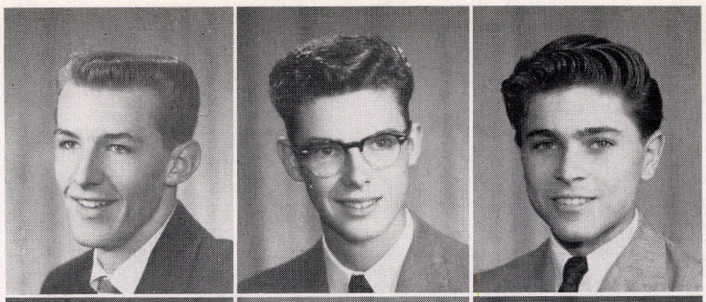

LORETTA YOUNG
GERALD ZAWADZKI
CLARA ZEITZ
G.R.A. Board

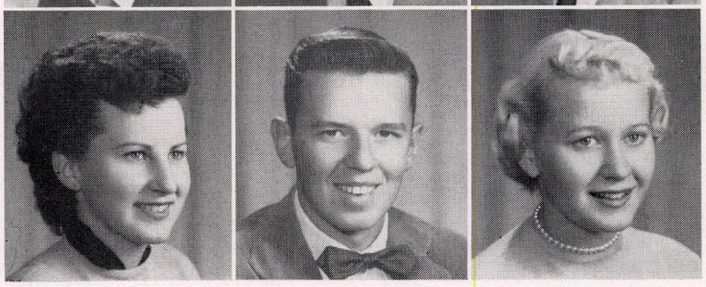

"Out of Town"

DELLA BARNES
CAROL BISBEE
GLENN BLECKERT
TERRY A. BROOKS
LEO CASEM
CRAIG CEGAVSKE
BARBARA CROWELL
WALTER ELLIOTT
ARVE ELSTROM
BARRY FULLER
GEORGE GILLESPIE
FRANK M. GONZALES
BARBARA KAY GORENSON
NANCY E. GRANT
JOE W. HALE
FRED HORENBURG
ETHEL HUERTA
RALPH E. HUNTER
BENNY JONES
GERALDINE M. JONES
HELEN LOUISE KEY
ROBERT KLINE
TONY LUCERO
BILLY McCOY
GLORIA McELROY
LEORTIS McKNIGHT
JOHN W. McLAURIN
NORMA DERONNE MEINECKE
SHIRLEY ANN MORAN
JOHN MORRISON
GLENN OUTLAW
RONNIE PEPPER
ANGEL PEREZ
EDWARD C. PEREZ
BETTY LaVONNE PETERSON
RICHARD PETTY
CLYDIE M. RAMSEY
MARGARET RICHMOND
SUSIE ANN SANDERS
JACK SANKEY
EDWIN "CHEMO" SANTEO
MILDRED SHACKELFORD
HAROLD SHIELDS
CHARLOTTE MOONYEEN SLANEY
CHARLES SPAULDING
CAROL ANN TAYLOR
MARY J. WILLIAMSON
JERRY WILLSEY
DONA WITTING
NANCY JEANNE WOLFE

Vampira Kelley . . . . Harvey Johnson buzzed the stage . . . . Carl, the Keystone Kop . . . . Champion pie eaters in action . . . . After the pie eating contest, we danced in the gym . . . . They were judged the best.

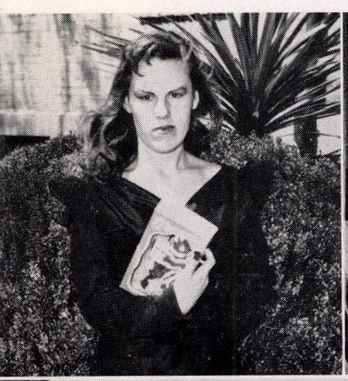





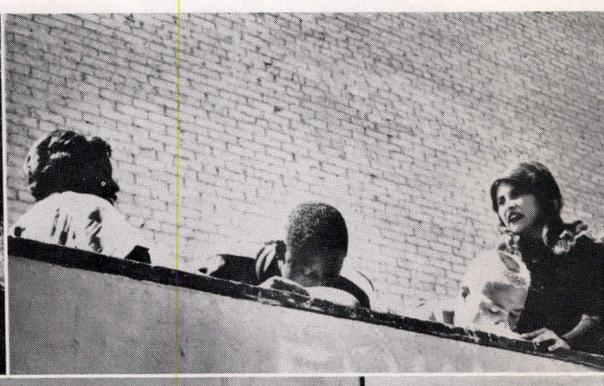





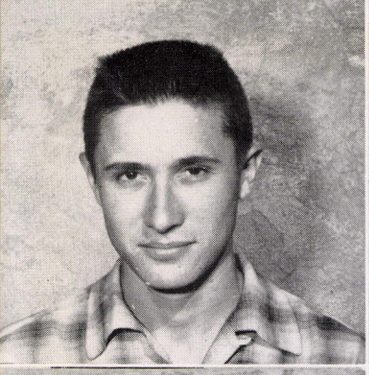

BRUCE ALEXANDER
President

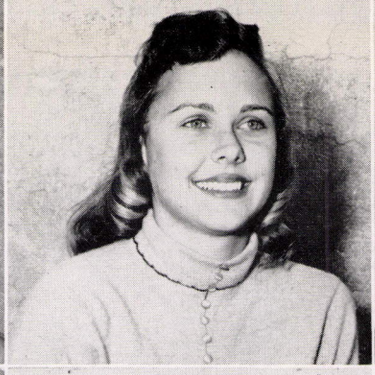

DOUG GREENE
Vice President

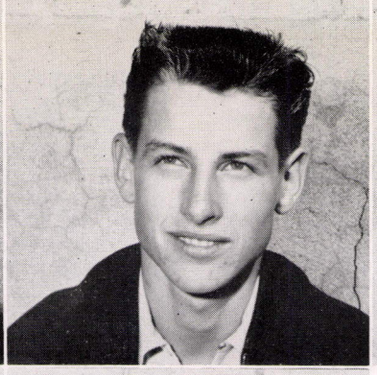

SHARI ST. CLAIR
Secretary



PAT SWANSON
Girls' Welfare

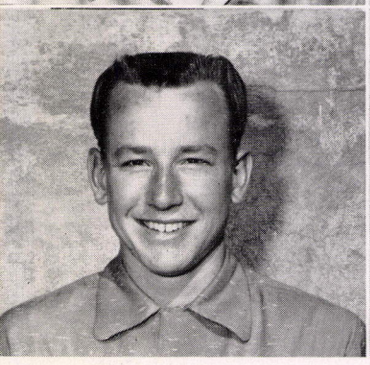

JACK PARSONS
Treasurer

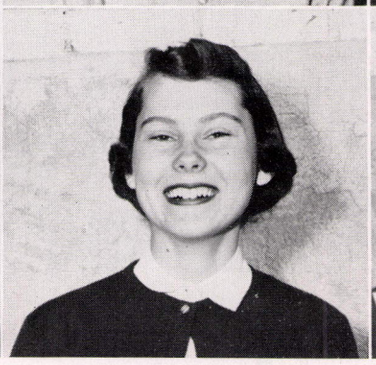

EDDIE BEREAL
Boys' Welfare



LINDA HUBER
Social Chairman

The Juniors Made a Place for Us

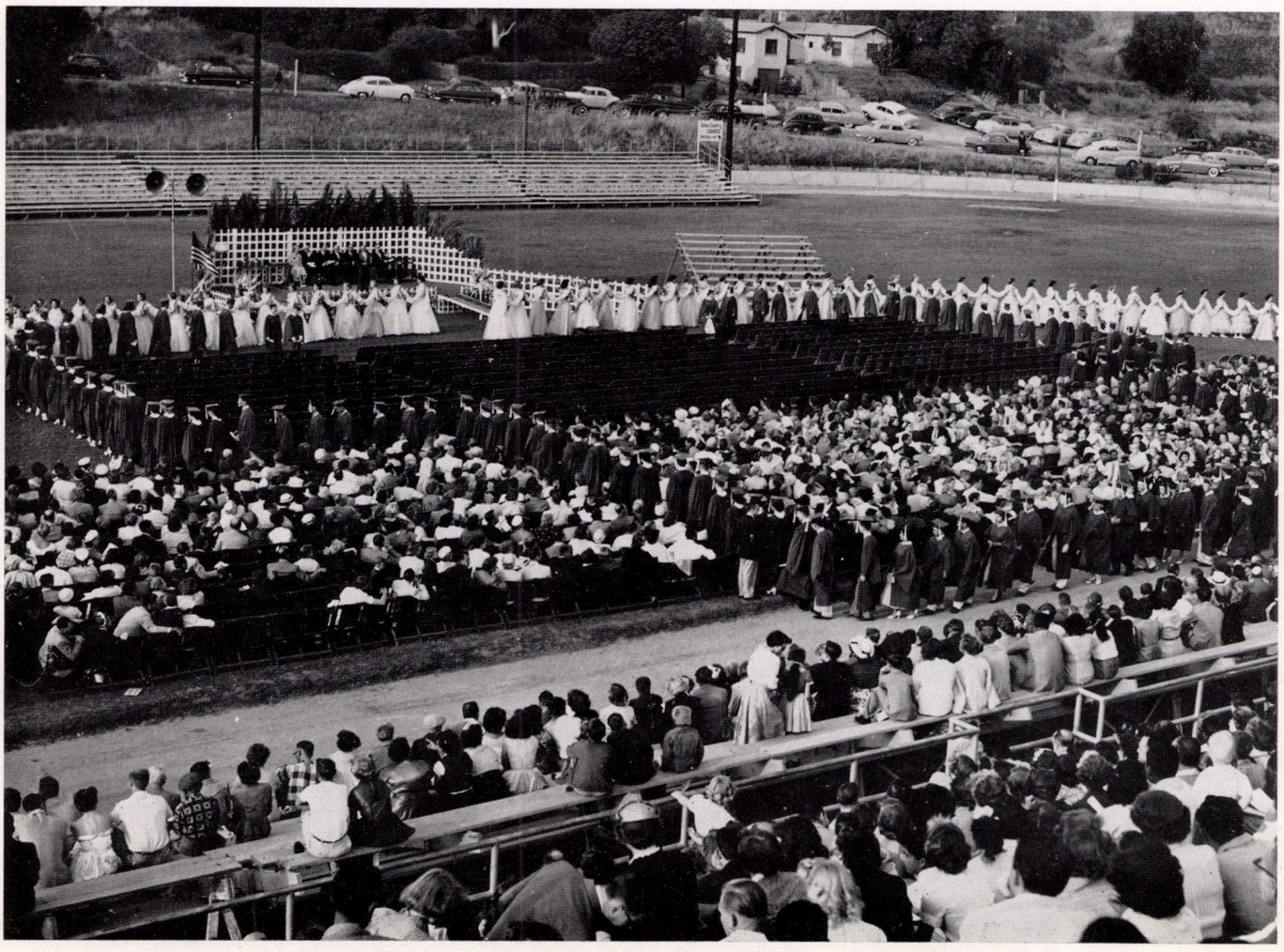

The Daisy Chain, the goal of every junior girl, formed an impressive background for graduation exercises. These girls were chosen for this honor on the merit of their outstanding service and personal records.



The Ergs were guided over the usual Junior Class hurdles, such as selling at games and Prom worries, by their reliable sponsors Mr. Eckel, Mrs. Brauti, Miss Stavroulakis, and Mr. Martin.

in Their Town of Make Believe

Upon finding themselves with the semi-advanced status of juniors, the Ergs fell right into step, quickly becoming adept at the art of pushing hot dogs at football games. The Ergs, with the main purpose of raising money for the prom in mind, next turned to the theater to record a success with their production of "The Night Of January Sixteenth." After selling cotton candy and dancing at the "Carnival of Holidays," the juniors' efforts were rewarded by the fine manner in which their fabulous prom "Make Believe" was received by the honored senior class.



Anyone for cotton candy? The juniors don't seem to be quite ready for business as yet, but when the time for the carnival rolled around, their cotton candy and dancing booths proved to be another successful money-making step in the road to the prom.

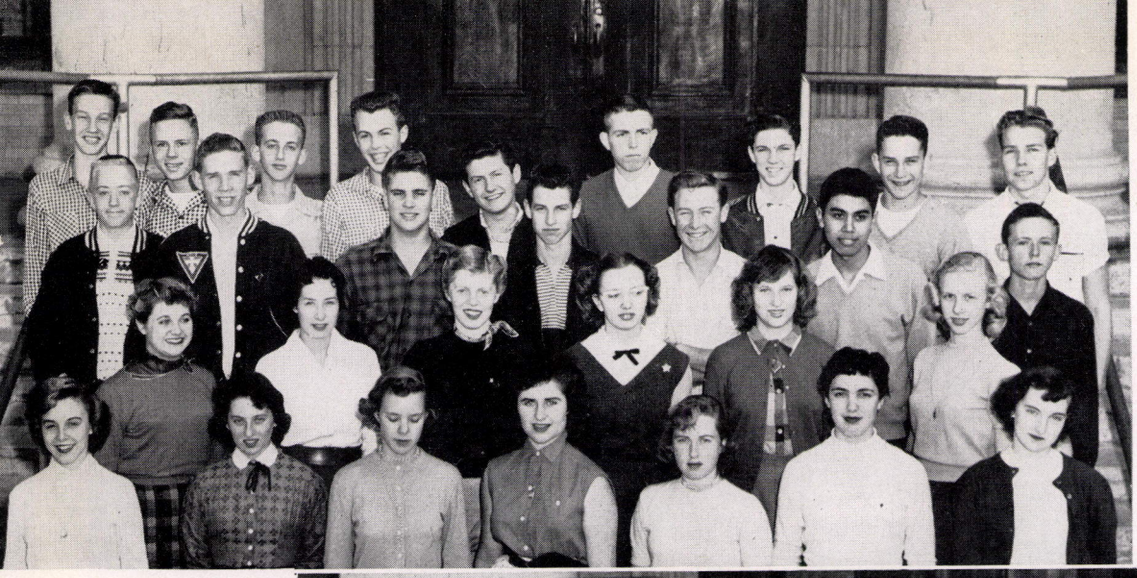

ROW 1: D. Henderson, M. Kustner, R. Steves, T. Spencer, S. Graves, J. Harris, C. Henson. ROW 2: A. Polcene, N. Sides, J. Wallace, M. Thompson, J. Lenart, V. Obermeyer. ROW 3: E. Oldenburgher, G. Vick W. Lingo, J. Parsons, C. Fry, F. Cerda, E. Mullane. ROW 4: B. Jack, T. Taylor, C. Westover, J Lowell, N. Schag, D. Dales, K Hosier, O. Kustner.



ROW 1: C. Vaughan, M. McMillan, B. Bennett, T. Byrne, B. Van Deman, O. Squier, D. Jones. ROW 2: S. Duca, J. Rundquist, S. Seipke, M. Gurrola, C. Krapf, J. Rogers. ROW 3: C. Nezart, R. Strebe, V. Bruno, L. Terry, J. Waddell. ROW 4: J. Munson, R. Anders, M. Hickmon, P. Wallander, G. Shaw, L. Johnson, D. Huelat.

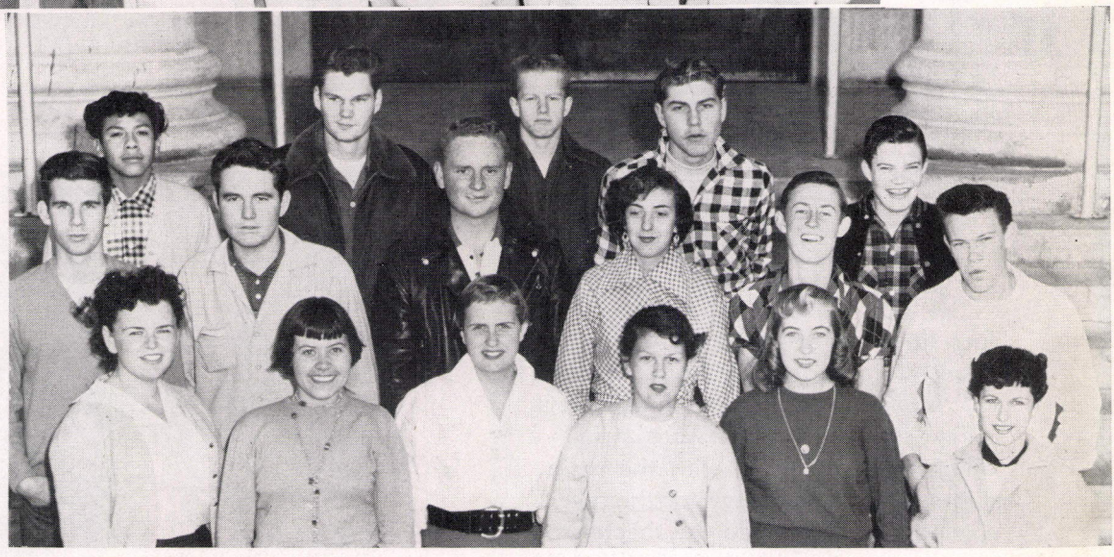

ROW 1: S. Wall, J. Warner, M. Copp, M. Bowman, T. Pavlicek, H. Breit. ROW 2: N. Asbell, J. Valle, F. Crowder, P. Danner, T. Anderson. ROW 3: R. Ybarra, R. Hardman, D. Gurley, P. Burkey, F. Davidson, B. Simpson.

ROW 1: P. Padilla, R. Abeyta, G. Dent, D. Reilly, K. Wilson, D. Smittle, A. Torchia. ROW 2: B. Luden, B. Rast, P. Lynch, K. Thompson, F. Hopkins, G. Marcus. ROW 3: D. Banta, B. Schank, T. Chatham, J. Esterline, R. Gallman, L. McAfee. ROW 4: J. Jory, D. Hepperly, L. Remington, L. McCue, R. Hoover, F. Lopez.

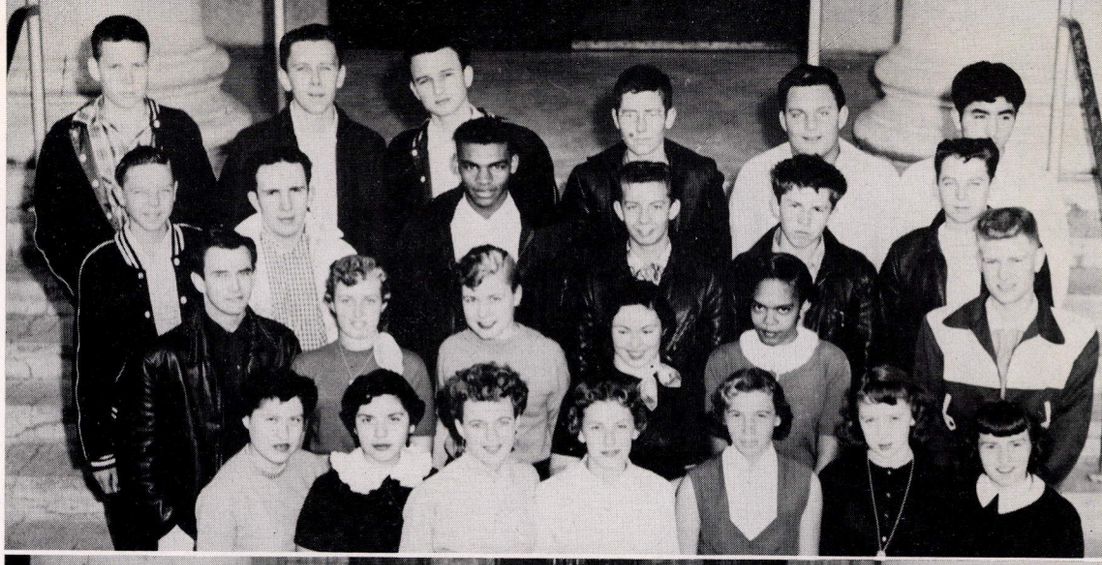

ROW 1: P. Buckley, J. Jones, B. Palmer, J. Nance, K. Morrison, J. McCarthy, S. Kay. ROW 2: P. Hodges, F. Roslan, D. Klaus, M. Heath, J. Harris, J. Combs, J. Davis, J. Miller. ROW 3: R. Teubner, T. Lund, R. Martin, D. Kelly, N. Kirkby, B. Marshall, C. Marshall. ROW 4: R. Seidl, B. Cartmill, C. McConnell, B. McCord, D. Sidwall, B. Robinson, A. Suba, A. Wilson, B. John.



ROW 1: T. Stevens, R. Wilson, B. Elrod, B. Waldrop, M. Robertson, M. Yoshimusa, S. Wheeler, D. Hemstreet. ROW 2: D. Hogan, L. Franklin, B. Preciado, L. Pearcl, G. Mills. ROW 3: G. Burch, M. Dowd, R. Clark, A. Bailey, G. Fuoge, V. Lofgreen.



ROW 1: J. Beverley, P. Swanson, J. Smith, S. Chiuminatta, L. Young, M. Hanson, J. Chatfield, A. Hirsch. ROW 2: J. Everington, P. Bonita, M. Snook, M. Crane, E. Menigoz, S. Anderson, D. Murray, S. Meyer, C. Miller. ROW 3: J. Underwood, R. Procsal, T. Villegas, A. Caballero, P. Woolfolk, V. Jenkins, O. Baisden, W. Young.





ROW 1: S. Guynes, J. Ortiz, M. Murphy, J. Van, J. Maxon, J. Fairchild, A. Jumbo. ROW 2: J. Jones, J. Calton, M. Colombim, S. Richardson, S. McCaffrey, B. Mott, B. Scott. ROW 3: J. Adamson, B. Buncheck, J. Johnny, L. Lundt, K. Sylber. ROW 4: J. Logeman, D. Gurley, D. Hansen, B. Benny.

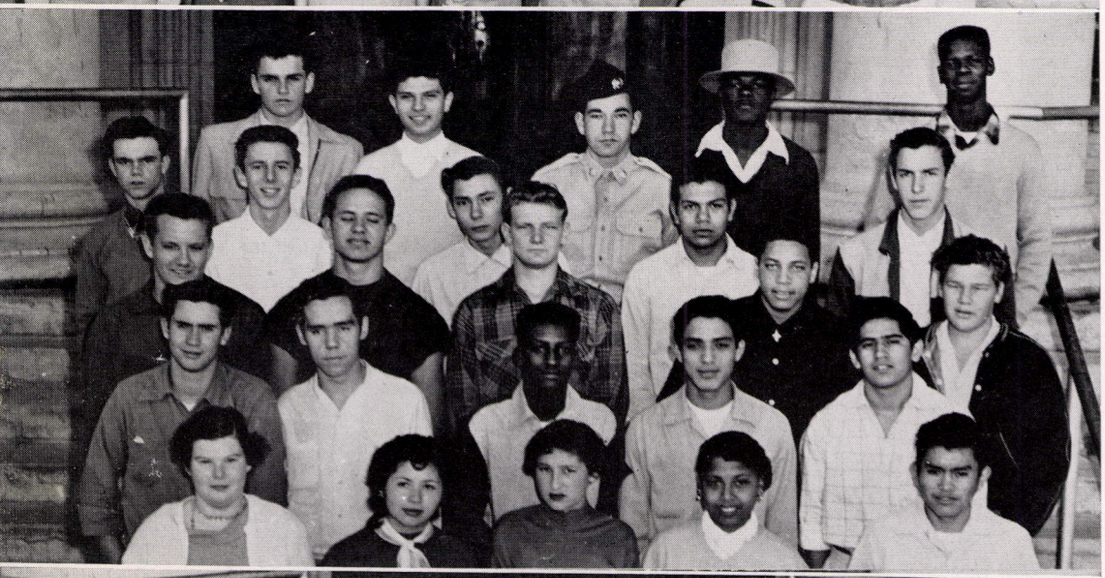

ROW 1: R. Pratt, J. Alfaro, A. Diaz, J. Cunningham, N. Harlan. ROW 2: B. Terrill, D. Sanders, D. Mouton, T. Alvarron, F. Mendoza. ROW 3: C. Atkinson, E. Royer, R. Alleson, R. Martinez, L. Foster, C. Ratliff. ROW 4: R. Butler, D. Chaffee, R. Allsion. ROW 5: D. Pittenger, W. Valdez, A. Ingram, D. Horton, J. Jackson, H. Sterling.



ROW 1: S. Basinger, M. Ruby, V. Gardner, E. Huerta, S. Cheek, V. Filippi. ROW 2: G. Rickman, D. Shiflett, J. Condon, B. Shears, C. Rogers, B. Bowers, K. Donaldson. ROW 3: E. Moore, J. Matus, J. Fahrnbruch, V. Hirt, T. Mona, B. Hibbard, R. Markuardt, M. Brewer, E. Curtis. ROW 4: J. Royers, P. Carroll, J. Dilker, S. Terrones, T. Sallender.



ROW 1: N. Williams, M. Kelley, L. Swain, D. Helleson, L. Gillenwater, M. Morgan, J. Allen. ROW 2: K. Westover, G. Blackburn, G. Morgan, J. Young, V. Stromgren, J. Paulson. ROW 3: N. Gritton, V. Walker, B. Michael, G. Dewtsch, B. Miller, J. Magnuson. ROW 4: P. Murphy, K. Sallee, D. McLeod, R. Sweeney, J. DuBois. ROW 5: J. Gonzalez, J. Scully, B. Alexander, D. Harner, J. Tallent. ROW 6: E. Gerhart, R. Preston, C. Kane.

ROW 1: N. Williams, R. Diehl, J. Cornejo, B. Dodson, B. Tsosie, I. Miller. ROW 2: R. Montgomery, O. Haney, P. Ellis, E. Barr, H. Mills, D. Monteros. ROW 3: T. Williams, H. Starling, D. Johnson, J. Gatherum, D. Monteros. ROW 4: W. Moore, L. DeCou, J. Liverman, T. Liles, J. Shellenbach, A. Gonzales, Y. Scott.



ROW 1: S. O'Barr, M. Maloney, G. Stacy, J. Stahnke, J. Ecker, L. Ruthledge, N. Clifton. ROW 2: F. Shea, S. Smith, B. Chandler, D. Frazier, M. Hamner, B. Shelton, A. Ashbrook. ROW 3: D. Clark, B. Baxter, P. Noone, P. Orrock, R. Mueller, G. Daniels, T. Watrous. ROW 4: J. Buchfeller, E. Butcher, D. Sams, F. Moser, E. VanAntwerp, J. Holm-Kennedy, L. Williams.



ROW 1: M. Quaas, R. Erwin, W. Capley, L. Veik. ROW 2: C. Cubit, F. Atencio, J. Mayfield, B. Tedesco. ROW 3: W. Dove, G. Rugff, R. Hucklebridge, J. Delorenzo.





ROW 1: D. Farris, N. Wallis, L. Derby, B. Hibbard, B. Nielsen, B. Utter. ROW 2: C. Kidder, J. Hood, J. Drake, D. Frazier, B. Gibb. ROW 3: J. Carnahan, J. Bicknell. D. Brunner, C. Poe, L. Fogleman. ROW 4: B. Brandon, J. Evans, S. Dobbins, B. Esterline.



ROW 1: N. Bozlee, E. Diaz, L. Inaka, J. McPhail, L. Huber, P. Ivory, B. Banks. ROW 2: S. Hollabaugh, C. Brown, S. St. Clair, N. Kostyshak, S. Jacobson, V. McElroy. ROW 3: J. Swanson, S. Peck, J. Rupel, C. Manderville, K. Blair, J. Dean. ROW 4: B. Grover, K. Karstens, J. Gonzalez, D. Hammett, P. Read, D. Loomis, E. Bow. ROW 5: A. Tebelskis, D. Hamilton, S. Pentoney, C. McGoo, T. McGrath, R. Brockett.



ROW 1: B. Wilson, M. Brown, M. Walker, M. Hoffman, B. Baird, B. Warf, L. Jones. ROW 2: R. Wilkins, R. McCafferty, J. Gibson, G. Akirs, J. Butcher, J. McNeal, G. Kettlewell. ROW 3: E. Ebel, L. Boddy, R. Talbot, E. Barclay, B. Aiken, L. Thompson, R. Kell. ROW 4: W. Deatherage, L. Beaubian, S. Bloch. ROW 5: R. Houser, J. Laughlin, P. Mason, D. Gill, C. Dearo, A. Aguilera.



ROW 1: N. Barney, L. Lake, K. Kerley, E. Chavez, B. Bush, L. Young. ROW 2: D. Croke, J. Horn, M. Sorensen, M. Wilson, A. Sandretto. ROW 3: A. Andrews, R. O'Malley, B. Crandall, S. Ernest, D. Smith, Doran. ROW 4: G. McMullen, R. Cabrera, A. Worley, T. Shearer, G. McMullen, D. Sedgwick, G. Anderson.

ROW 1: E. Hoctel, M. Curtis, K. Dinsmore, L. Hibbard, B. Stewart, G. Kelley, B. James. ROW 2: J. Voorhies, B. Sprague, H. Cadd, A. Cattern, B. Pergin, A. O'Brien, M. Rendell, A. Howell. ROW 3: R. Buehner, D. Thibault, M. VanHove, T. Morgan, A. Lackey, D. Morris. ROW 4: F. Mead, R. Bridges, S. Nesbit, J. Paxton, B. Peebles, D. Dunlap, D. Young, D. Reed, B. Owen. ROW 5: A. Hirata, H. Valencia.

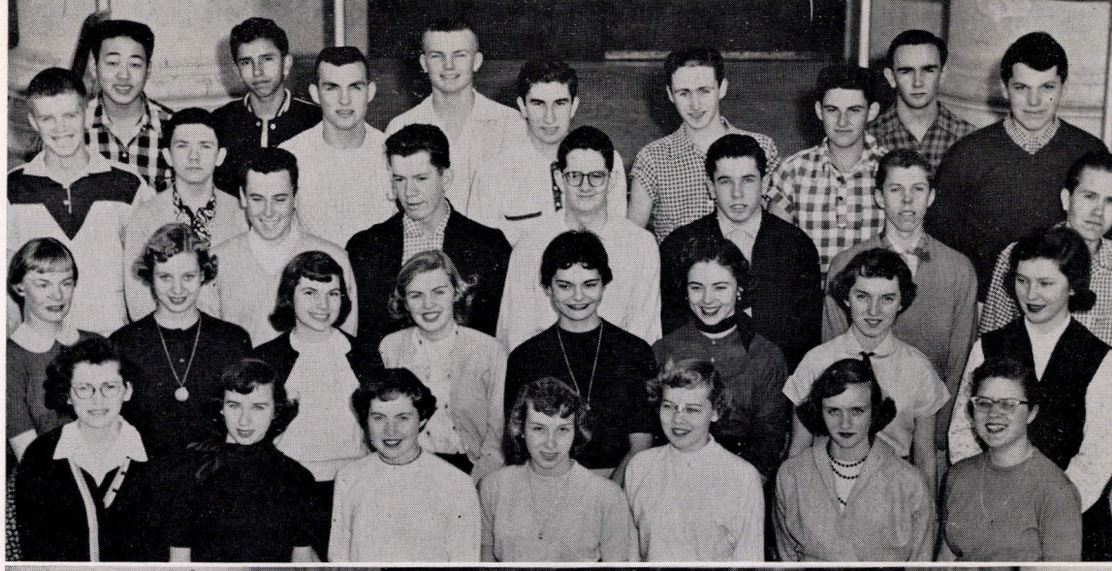

ROW 1: E. Lemos, R. Herrera, V. Hard, E. Bush, D. Yolanda. ROW 2: F. Abbott, E. Richard, M. Jones, D. Frucher, J. James. ROW 3: D. Cain, L. LaFon, K. Crane, D. Hughes, D. Clark. ROW 4: J. Irvin, A. Jimenez, A. Soto, J. Hawkins.



ROW 1: B. Bar, M. Ferling, M. Stepp, V. Brown, D. Spridgen, J. Havaland, J. McMillan. ROW 2: R. Rosales, D. Elliott, S. Donaldson, N. Cowan, C. Pearson, B. Kenna, C. Kirkby. ROW 3: L. Randell, D. Burrow, M. Bowen, B. Dugger, J. Tracht, M. Davis. ROW 4: E. Ford, E. Showalter, W. Turner, B. Lantz, D. Price, J. Carpenter.



ROW 1: L. Norberg, J. Bystrom, M. Warten, C. Brague, J. Hurst. ROW 2: D. Arken, J. Munson, M. Hartman, E. Muir, M. Medrano. ROW 3: T. Kinsinger, J. Wilson, G. Barnicoat, J. Nelson.



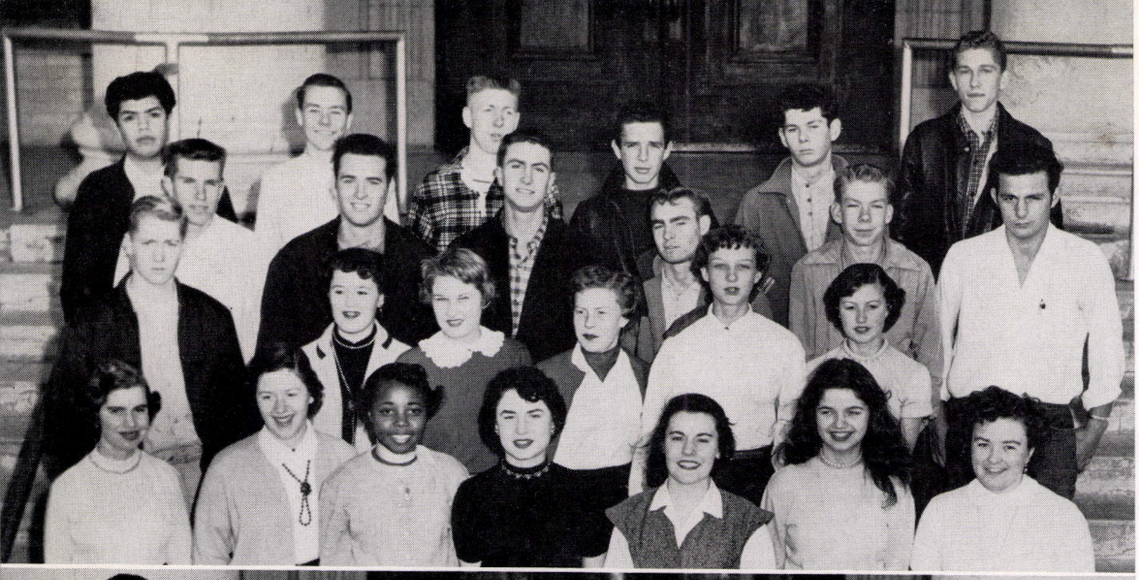

ROW 1: A. Mitchell, B. Baker, B. Heidanus, E. Calvano, E. Holman, E. McIntosh, D. Radford. ROW 2: R. Duncan, S. Plyander, P. McGregor, B. DesMarets, R. Hiemstra, B. Harms. ROW 3: M. Carnahan, C. Davis, F. Jauregui, J. Steele, C. Croninger, T. Miller. ROW 4: T. Ybarra, G. Sinclair, T. Cessop, T. Carpenter, C. Williams, C. Ciarolla.



ROW 1: R. Hall, L. Wilson, V. Bacon, B. Byers, J. Bricolo, L. Thomson, S. Pettit. ROW 2: N. Millage, J. Trujillo, F. Nickerson, M. Baker, S. McConnell, A. Snowball, B. Stone. ROW 3: R. Carr, L. Tomlinson, S. Simkins, D. Pepper, B. Carver. ROW 4: T. Bridges, J. Pearson, L. Dawson, F. Beal, E. Von Vleet, J. Cox. ROW 5: I. Rikhof, L. Richards, T. Albachten, G. Evans, K. Crowder, G. Carr, B. Bailey.

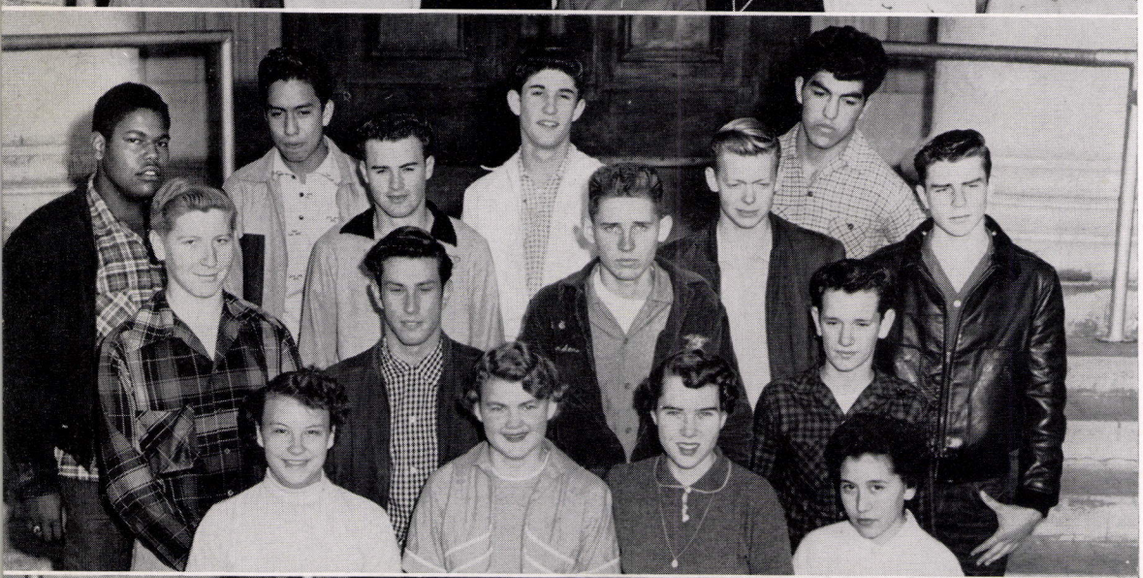

ROW 1: N. Ballard, J. Brickman, E. Ethridge, M. Madril. ROW 2: R. Wiese, H. Watt, G. Merchant, J. Rabun. ROW 3: J. Anders, B. Yadon, R. Bailey, D. Shimshock. ROW 4: E. Hernandez, J. Maxwell, R. Lopez.



ROW 1: B. Alexander, V. Hoenes, R. Chamberlain, L. Ivey, M. Holt, M. Gray. ROW 2: E. Folmar, L. Bardin, N. Scheiner, N. Sides, P. Henderson. ROW 3: F. Hill, R. Densmore, H. Johnson, W. Stewart, D. Jones. ROW 4: F. Guerrero, R. Quiroz, D. Smyth, B. Ciarolla, C. Mayen.



ROW 1: B. Allee, C. Colonelli, A. Jimenez, L. Greene, P. Gauntt, D. Dunn. ROW 2: R. Bonilla, B. Chambers, M. Lazarus, F. Crossen, R. Fitch, R. Harris. ROW 3: J. Sarvey, L. Henry, L. Blanco.

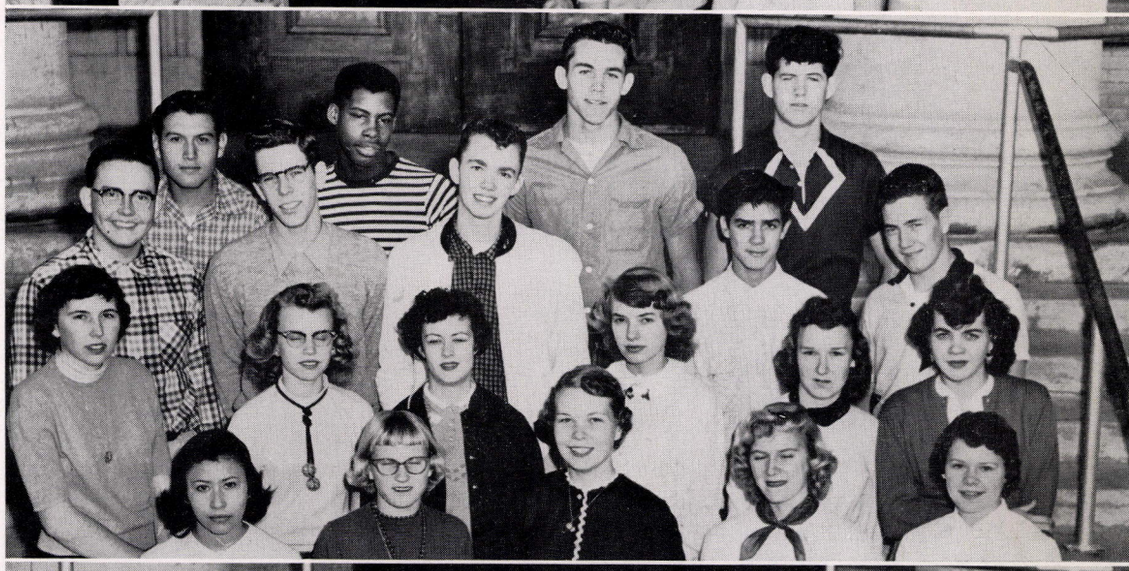

ROW 1: C. Carranza, S. Griffith, L. Morgan, P. Porter, F. Hartje. ROW 2: B. Pontious, M. Schmidt, L. Manning, J. Weedin, S. Hesser, S. Clark. ROW 3: P. Morgan, D. Donnelly, M. Mayer, D. Sanchez, R. Crist. ROW 4: B. Navarro, E. Bereal, P. Oglesby, M. Reynolds.

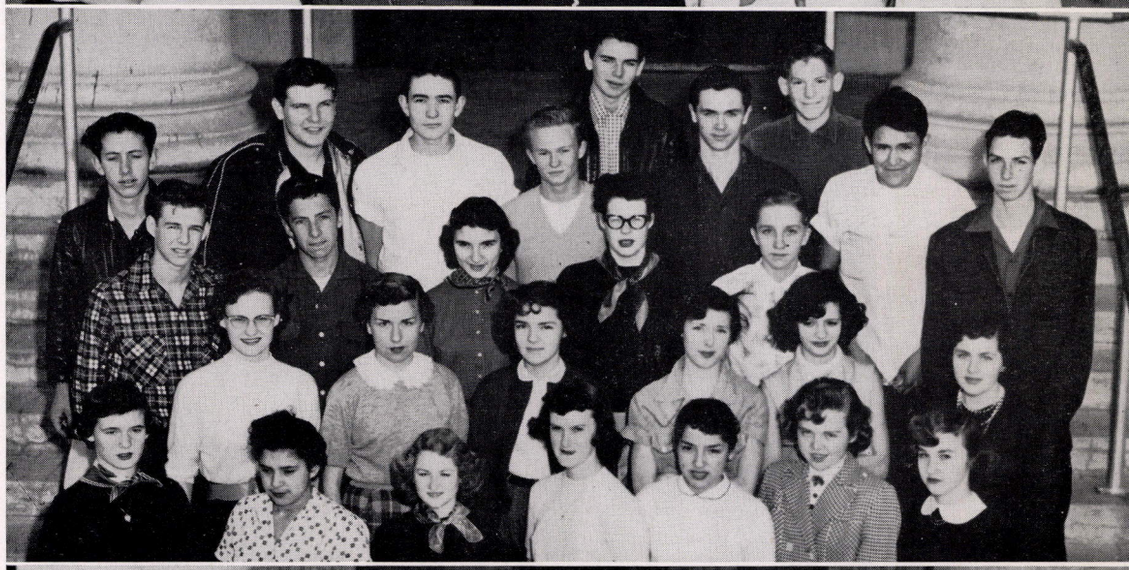

ROW 1: B. Olson, R. Dellon, R. Buswell, S. Hill, R. Avila, S. Vermillion, D. White. ROW 2: S. Sweet, M. McCarthy, W. Huckabee, Y. Dennington, K. Baker, J. Nagle. ROW 3: E. Muehleisen, J. Santerre, J. Reddish, S. Shedden, B. Cunnison. ROW 4: D. Boucher, H. Gillespie, P. Hobbs, D. Hendricks, T. Mehl, B. Nichols, J. Biakeddy.



ROW 1: S. McMahon, S. Nickles, S. Wheller, J. Petmecky, C. Wendelin, G. Hadley, B. Warren. ROW 2: N. Duran, M. Morse, R. Quinn, P. Ashcroft, C. Knies, A. Rosenkrans, L. Terrill. ROW 3: P. Abell, D. Kraemer, S. Holmes, M. Walton, J. Fellwock, P. More. ROW 4: L. Castleman, D. Leonard, J. Burton, L. Ramey, J. Ogren. ROW 5: J. Perez, D. Greene, K. Noffl, T. Hamilton, G. Bryant, L. Perma, J. Forsythe.



ROW 1: M. Metzguer, B. Molina, V. Harris, R. Nicodemus, E. Williams. ROW 2: B. Suchy, F. Russell, R. Melendez, G. Smith, R. Stephenson.

ROW 1: J. Macher, A. Wallace, D. Waddell, S. Brown, J. Mays, M. McDonald, D. Platt. ROW 2: H. Hartley, J. Meye, W. Hall, R. Vaughn, D. Kaye, E. Marreeo. ROW 3: R. Howe, R. Smith, D. Bentley, H. White, C. Gill, W. Lasater.



The Juniors

ROW 1: D. McMillan, N. Ippolito, P. Abbott, J. Sexton, L. Lanham, C. Nelson, L. Jackson. ROW 2: M. Kauffman, S. Beals, J. Blaney, M. Green, B. Downs, A. Hudson, R. Clark. ROW 3: N. Lanier, G. Clarke, D. Adams, G. Hanle, R. Bowman, A. Ortega, P. Loya. ROW 4: B. Weese, B. Thomas, D. Price, R. Wagner, P. Sims.





ROW 1: S. Vasquez, L. McRae, K. Dunn, M. Richardson, C. Sisk, J. Starnes. ROW 2: B. Nochsker, F. Williamson, L. White, B. Taft, M. Perkins, L. Pierce, M. Alberts. ROW 3: M. Descheenie, M. Hercules, T. Taygart, P. Anderson, D. Lowe, M. Stewart, K. Bliss. ROW 4: D. Potts, G. Foster, L. Moody, C. Miller, J. Pennington, M. Bouttinghouse, J. Anderson.

Presented to Our Town "The Night of January Sixteenth"

This year's junior class will be the first seniors to enjoy our town's newest contribution to Poly, the long-needed auditorium which will make it possible for each assembly to reach every student in our school.

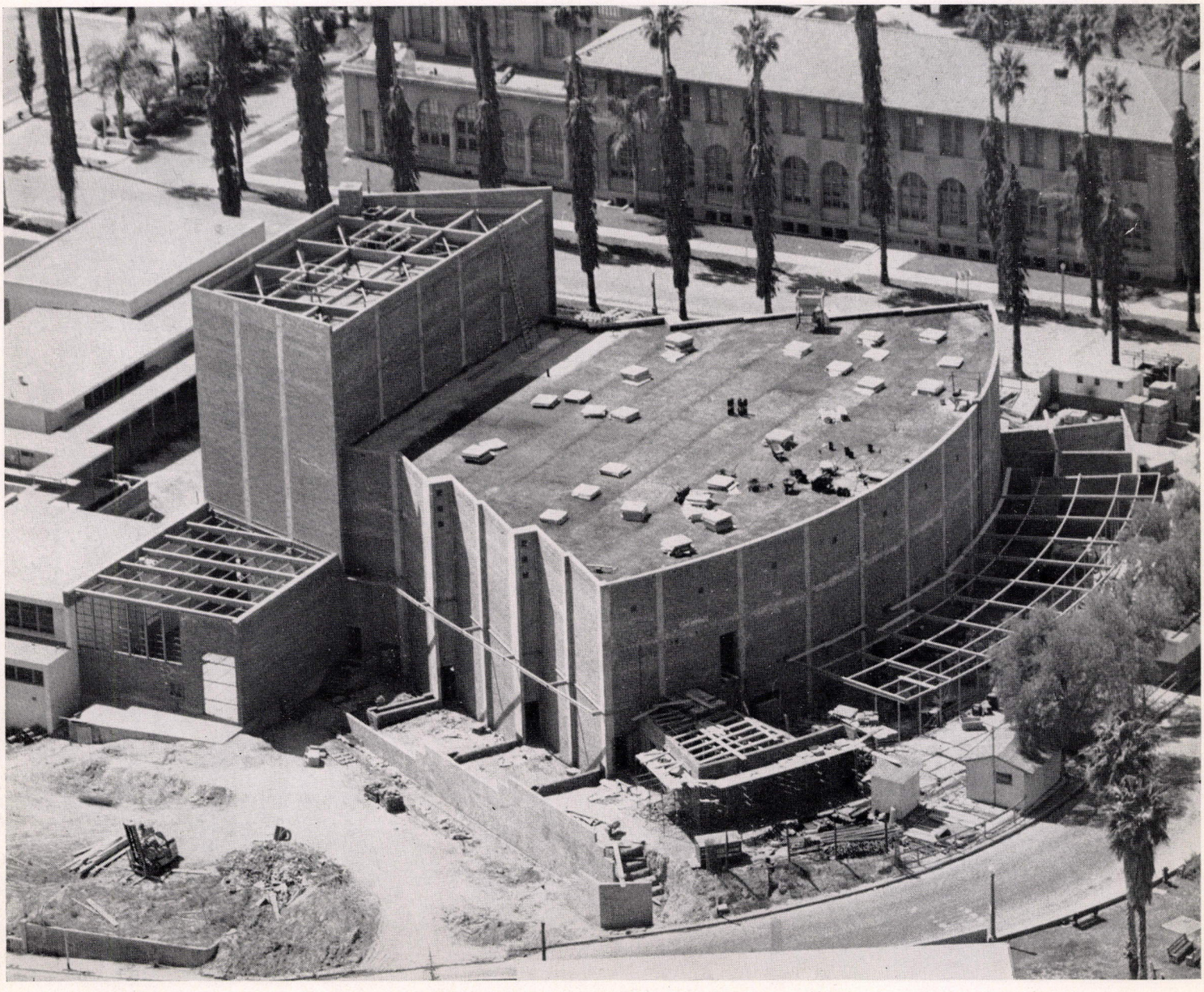

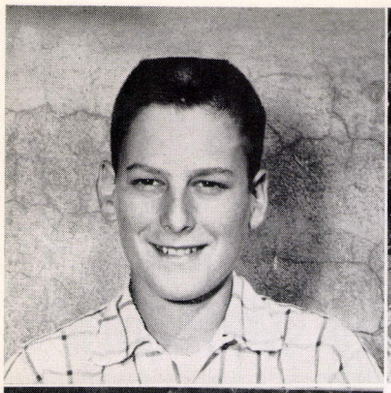

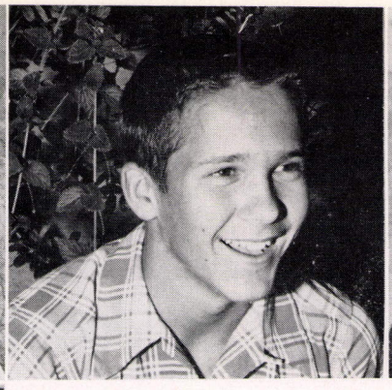

GARY ADAMS
Vice President



DONNA STEINER
Social Chairman

The Sophomores





BUZZY HALLE
President

COLEEN JAMISON
Treasurer

JUDY HAMPTON
Secretary



Operation face lifting. The "R" is receiving its annual face washing from some of the more ambitious members of the sophomore class. The Snirks first displayed their wasteful tactics in this project when they actually bought paint brushes to use in place of the toothbrushes which had been so generously donated by the senior class. Well!



Were New in Our Town

The class of 1957 entered our school rather unobtrusively, distinguishing themselves only by their great numbers (they had a corner on this racket). It wasn't long, however, until they showed our school great promise of things to come with their outstanding assembly, "A Dream Around The World". Not to be content with only one success, the Snirks sent telegrams and tested muscles (they didn't disclose their findings) at the Poly Carnival. With the selection of their charcoal gray class sweaters the Snirks had completed their apprenticeship and were ready to assume the many challenges of juniors.



Mrs. Rush and Mr. Cooper are mapping out the future of the Snirks. When the sophomores arrived at Poly they were fortunate to find these two understanding people as their class sponsors.



A welcoming committee? Well, not exactly. These hardy individuals, although appearing somewhat retarded, are actually Seniors in the act of christening the class of 1957. In case you don't have a Webster's unabridged handy (as if it would help), a Snirk is a Lower Slobovian Albatross flying backwards to hide his confusion. Sure.



ROW 1: F. Harris, B. Keisling, R. Prescrepo, E. Shadwell, P. Jones, R. Scolaro. ROW 2: A. Peterson, D. Gibson, V. Smith, A. Price, B. Killingsworth, C. Jameison. ROW 3: D. Shackelford, J. Starrett, J. Nicoll, B. Dittus, L. Bayley. ROW 4: B. Scully, R. MacDonald, G. Wilson, P. Giurbino, L. Grieve, J. Tillinghast, B. Bowers, G. Cole, G. Najar, D. Patton. ROW 5: D. Bieneman, G. McCurdy, T. Raskey, M. Miller, C. Snow, B. McLean, D. Scott, M. Yess, L. Fawcett.



ROW 1: M. Sheehan, Y. Yoshimura, J. Richards. ROW 2: G. Conklin, A. Dawn, C. Shulters, N. Miley. ROW 3: V. Angle, L. Dunham, M. Harris, I. Jones. ROW 4: B. Thornton, S. Voelker, R. Carnahan, P. Storeim. ROW 5: R. Dougherty, D. Cassell, B. McGovern, P. Heron. ROW 6: G. Gudmundson, D. Carroll, D. McNairy. ROW 7: D. Campbell, L. Perrin, N. Seipel, L. Webb. ROW 8: B. Branson, D. Smith, A. Dukes.



ROW 1: M. Leader, C. McGauley, H. Attakai, L.Williams. ROW 2: R. Finly, A. Schoonover, M. Perkins, C. Ahumada, D. Parada, A. Martinez. ROW 3: D. Lakey, L. Massey, G. Shewalter, R. Berg, M. Guzman.

At the Christening Assembly



ROW 1: M. Davis, E. Chavez, T. Torres, R. Schaper. ROW 2: C. Kramsky, V. Williams, J. Spanbauer, M. Light. ROW 3: P. Wilson, G. Largo, K. Rust. ROW 4: S. Banks, C. Voltz, L. Warner, J. Ingersen. ROW 5: S. Wicks, L. Dobbins, M. Quick. ROW 6: J. Travillion, R. Himes, R. Okal, A. Collier. ROW 7: W. Takano, W. Watje, J. Beltramo. ROW 8: W. Breazeal, G. Donaldson, K. Beaur. ROW 9: L. Racine, R. Lentz, E. Spencer.



ROW 1: L. Lund, C. Rinchart, R. Hill, J. Fulton, J. Thompson. ROW 2: S. Creipsen, K. Hester, L. Repp, D. Rhoades, J. Waurhop. ROW 3: R. Renteria, B. Weddle, S. Jones, B. Brukhart, F. Jeffery. ROW 4: D. Fuikushima, R. Dawson, R. Chavez, R. Mattorano, C. Pitts. ROW 5: D. Hoyt, D. Shackelford, W. Walters.



ROW 1: M. Cook, P. Wood, E. Brewer, I. M. Espinosa, S. Bertino, S. Wingert, P. Mullins. ROW 2: E. Haley, D. Keller, G. Coffer, N. Carlson, G. Slaton, D. Kilday, S. Henningsen. ROW 3: J. McIntyre, P. Marquez, J. Curci, E. Braden, W. Grunwald, R. Meyer. ROW 4: L. Beals, E. Sturgeon, G. Akin, R. Viveros, G. Seaver. ROW 5: T. Chavez, E. Michelotti, K. Christopherson, R. Roman, C. Horacek.

They Gained the Names of Snirks



ROW 1: S. Lane, D. Reside, C. Hicks, L. Sloan, Davidson. ROW 2: H. Dzuibanchuk, W. Wilson, L. Hernandez, V. DeLorenzo, P. Inarshman, E. Daum. ROW 3: F. Nordstrom, C. Bush, L. Stout, J. Starr, R. Marin, M. Romero, D. Dawes. ROW 4: C. Carter, W. Kendell, L. Gill, J. Baraiqua, B. Gavaldon, R. Wymer.



ROW 1: L. Shiffer, D. Sebastian, L. Yeager, P. Snyder, M. Riggs, C. Townsend, M. Pfau. ROW 2: S. Wessel, P. Hislop, L. McInnes, S. Young, S. Swarner, J. Gust, L. Covert, N. Suess. ROW 3: B. Snyder, B. Morr, J. Prins, G. Arguello, J. Fox, J. Rich. ROW 4: J. Gove, B. Lord, P. O'Brien, L. Welsh, C. Watson, M. Small.

They Flew Backwards

ROW 1: K. Hohmann, J. Drake, S. Blackwell, J. Robertson, R. Minsheu. ROW 2: D. Bizelle, K. Petermann, J. Dakes, D. Smith, D. Spies, B. Toy. ROW 3: B. Sommer, M. Stineman, S. Dove, M. Franklin, M. Tibbs. ROW 4: H. Myers, V. Bailey, S. Drisco, B. Robles, Q. Justice, J. Small. ROW 5: B. Stinchfield, G. Rexroth, M. Price, G. Layton, E. Hunt. ROW 6: L. Farnsworth, R. Rhudy, N. Dahlman, G. Turner. ROW 7: J. Lindquist, D. Lawson, J. Shaw, I. Rogers. ROW 8: D. Garvin, H. Wilson, D. Boyles, B. Roland, L. Gallotto. ROW 9: D. la Rose, J. Barth, J. Jaramillo.

ROW 1: L. Trejo, S. Matthess, R. Terrill. ROW 2: L. Reynolds, M. Harris, L. Guerrero, M. Toppin. ROW 3: G. Kropes, S. Cruz, A. Perez. ROW 4: B. Pete, G. Escaleva, R. Chavez. ROW 5: G. Alvarez, P. Semrau. ROW 6: E. Edmondson, S. Bellavia, L. Clawson, R. Fouts. ROW 7: W. Townley, D. Krigler, J. Bellezza. ROW 8: B. Showalter, R. Magnason, D. Sunberg, D. Koistra.





to Hide Their Confusion



ROW 1: S. Wright, S. Cluver, P. Branstetter, B. Bardin, J. Burns, J. Combs. ROW 2: C. Fireman, C. Maxson, S. Brewster, J. Moran, J. Bassett, L. Ernst. ROW 3: C. Jones, N. Holm-Kennedy, C. Ely, S. Davis, S. Hites, B. Humphrey, B. Bertsch, B. McGovern. ROW 4: R. Jones, D. Schlotter, F. Harris, G. Zikratch, J. Stroud, B. Engle, M. Brown. ROW 5: C. Grabs, D. Calkins.

ROW 1: R. Franklin, P. Warren, D. Perkins, G. Pederson. ROW 2: L. Meza, B. Keller, C. Petersen. ROW 3: A. Serna, N. Jones. ROW 4: D. Blatnik, A. Bomer, V. Abubo. ROW 5: E. Fordyce, D. Fogarty. ROW 6: M. Davis, R. Barnett, D. Guerrero. ROW 7: D. Kringer, I. Mitchell, J. Marlin. ROW 8: C. Vasquez, C. Young.



ROW 1: C. Montgomery, J. Heard, K. Kerdraon, S. Baril, S. Lundstad, K. Luce. ROW 2: J. Becker, L. Martz, K. Rice, J. Marshall, S. Jensen, D. Ellis, J. Lacy. ROW 3: C. Whiffen, J. Cochran, L. Jones, S. Raby, T. Moyle, B. Lindgren, J. Earby, E. Cessop, S. Quarto, P. Fried, I. Spurlock, J. Anthes. ROW 4: S. Aochi, G. Vanderpool, L. Porter, J. Basey, R. Shears, D. Hamilton, S. Hatton, N. Fortner. ROW 5: G. Teraoke, J. Barnat, R. Smith, D. Blazer, M. Miller, M. Slusher, D. Straun. ROW 6: C. Gleschner, R. Lazarchu, D. Garmus, D. Stalder, C. Sobek, J. Wallis. ROW 7: L. Williams, J. Stone, P. Robertson, C. Stringham, D. White.



ROW 1: S. Miller, G. Pendergast, J. Jockert, C. Miller, T. Vloy, M. Bailey. ROW 2: N. Jones, L. Zeitz, J. Keyfel, C. White, C. Van Deman. ROW 3: D. Brooks, C. Cattes, A. Wilcox, L. Pavitt, I. Valdez, S. Espinosa. ROW 4: S. Bennett, R. Rochez, W. Perry, W. Mathes, M. Dellamas. ROW 5: L. Morelles, J. Judy, E. Jensen, S. Winters, B. Dunn, P. Chappell. ROW 6: B. Davis, H. Ewart, T. Willsey, C. Chapman, L. Veik. ROW 7: R. Marlett, D. Lee, K. Brown, W. Stafford, J. Knight, L. Martin. ROW 8: B. Black, D. Boyd, V. Niebrugge, J. Norris, C. Halloway. ROW 9: V. Byrne, G. Larson, F. Gonzales, E. Wilmore, J. Miller, J. Hucklebridge. ROW 10: B. Hoover, B. Bratcher, B. Gibson.

ROW 1: D. Steiner, J. Rice, S. Collier, S. Hargus. ROW 2: A. Gilbert, L. Jensen, C. Snyder. ROW 3: N. Altizer, A. Washburn, J. Wisner. ROW 4: M. Sosa, N. Velasquez, M. Perez. ROW 5: S. Sowers, D. Emil, H. Geivett. ROW 6: S. Julmor, K. Ryan, D. Shannon. ROW 7: D. Charters, D. Barnicoat. ROW 8: D. Haney, J. Arellano.



ROW 1: E. Forsythe, J. Luther, H. Dale, G. Smith, B. Villegas. ROW 2: C. Duncan, J. Evans, J. Cooper, J. McGary. ROW 3: S. Rouchlean, J. McClentock, P. McKenzie, C. Hesenflow, S. Shannon, D. Echols. ROW 4: B. Halle, J. Mayer, M. Spires, R. Moore, G. Roberts, B. Burkholder. ROW 5: L. McMahan, F. Vornaeff, D. Roe, J. Kraemer. ROW 6: A. Shine, J. Goddard, P. Osborn, J. Treadway, S. Ohio, F. Hemborg.

Assembly Sections, Lunch Tickets, Crowded Conditions -



ROW 1: L. Hamilton, S. Raymond, N. Block, J. Glidewell. ROW 2: L. McKee, M. Cain, J. Patterson. ROW 3: P. Gauff, D. Basinger, D. Pesola. ROW 4: W. Iokden, S. Darnan, J. Carnahan, D. Fiscus. ROW 5: J. Curtis, D. Harney, E. Guthue. ROW 6: G. Paul, E. Minut, R. St. George. ROW 7: L. Ubrun, W. Teachnor, F. Eynon, H. Jack. ROW 8: D. Hasson, R. Graham, R. Racene.



ROW 1: J. White, C. Foster, L. Haygood, N. Griffing, S. Hitt. ROW 2: V. Horn, P. Crouse, M. Gasca, B. Baker, E. Ellis, K. Horstman. ROW 3: D. Hall, C. Mott, M. Hanley, D. VanHorn, J. Hampton, J. Hughes, B. Whitmore, C. Harvey. ROW 4: V. Owen, L. Orton, B. Ramer, B. Freese, A. Harris, E. Malloy, N. Campos. ROW 5: R. Perado, J. McKnight, C. Porder, J. Walker, M. Martin, B. Skibsted, G. Campbell. ROW 6: F. Bryant, J. Banke, P. Smith, E. Johnson, M. Milts, J. Skates. ROW 7: B. Fraysher, R. Soden, J. Milligan, D. More, J. Dykes. ROW 8: M. Kelly, M. Lindstrom, J. Mesmith. ROW 9: E. Sapp, M. Garcia, L. Jemenez, E. Hodson, T. Pfeffer.

All Confused the Newly Arrived

ROW 1: D. Balogh, L. Slorf, R. Rife, S. Mead, D. Pettit, J. Seelbinder. ROW 2: C. Foote, C. Stewart, J. Kellar, C. Machado, D. Ogilvie, J. Robertson, T. Payton. ROW 3: J. Horstman, C. Daniels, T. Hannibal, L. Norris, W. Vorwerk, R. Woodrow. ROW 4: G. Moore, R. Anderson, D. Racadio, J. Ragan, J. Cartwright, D. Sheppeard, D. Chandler, G. Maness. ROW 5: D. Wilcox, B. Naylor, A. Weir B. Schrader.



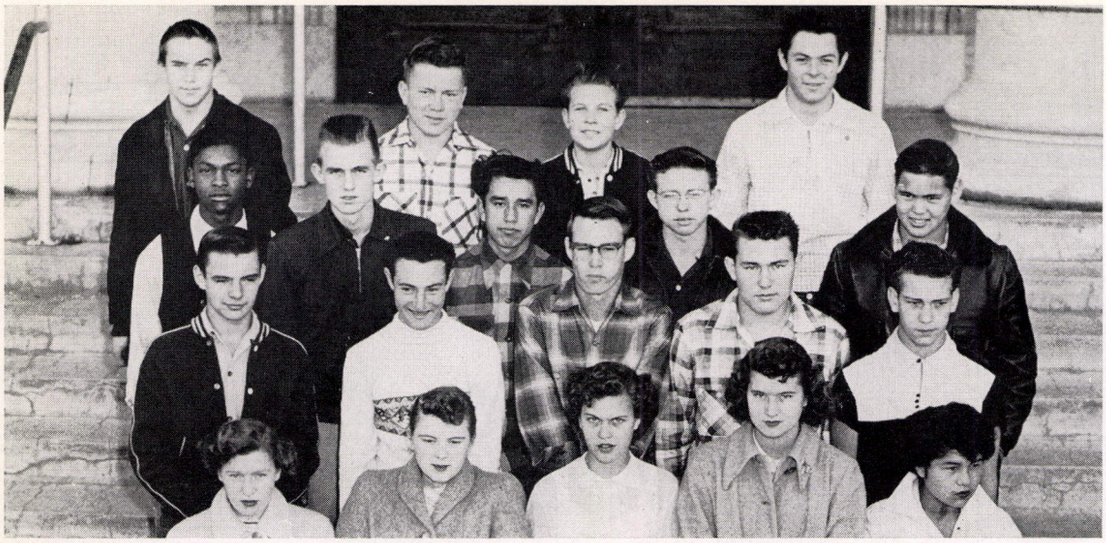

ROW 1: P. Frazier, E. Chambers, D. Rathbun, M. Welch, J. Garcia. ROW 2: J. Henderson, G. Tracy, L. Montgomery, G. Willcut, J. Preston. ROW 3: R. Hall, R. Saffell, Y. Diaz, J. Hanez, R. Corcoles. ROW 4: C. Zettner, D. Herchelrode, R. Greenstreet, F. McGrath.

Time Did Wonders

ROW 1: J. Hale, T. Jensen, C. Hooper, N. Cotton, D. French, C. Stout, L. Hutchinson, J. Derkacz. ROW 2: R. Neel, P. Guiens, J. Bell, A. Rogers, R. Hambrick, M. Duclek, M. Bravo, J. Shepard. ROW 3: R. Herrera, R. Dabill, B. Smith, A. Van Roder, V. Goodman, L. Buske, C. Shackelford. ROW 4: D. Flory, D. Willis, C. Frinell, V. Lathrop, L. Oesterling, B. Stern, E. Tusinger. ROW 5: D. Holmes, R. Rasmussen, E. Nichols, F. Pettit, R. Swain, J. Guillitti. ROW 6: H. Hopkins, D. Evans, J. Jackson, G. Adams, D. Savell, L. Nickell, D. Dittus. ROW 7: R. Frye, C. Tiedeman, R. Hines, J. Banister, T. Levesque. ROW 8: M. Wofford, H. Scott, K. Seavey, O. Vuchey, J. Eckenwiler, L. Reading, J. Haffter.



ROW 1: D. Roseburg, C. Megraw, M. Green. ROW 2: J. Dodson, B. Thayer, J. Craig. ROW 3: P. Cramer, D. Messner, A. Dibler. ROW 4: M. Phillips, E. Deleon, L. Herrera. ROW 5: R. Timmons, J. Frederick, G. Landers. ROW 6: J. McClure, P. Totten. ROW 7: F. VanDerpoel, P. Ingram. ROW 8: B. Harris, T. Conn, J. Soliz.



as They Soon Found Their Way



ROW 1: L. Pinola, C. Bywater, R. Townsend, D. Davenport. ROW 2: C. Bradshaw, E. Marshall, F. Perez, R. Cardosa, B. Chaffee, M. Arias.

ROW 1: M. Laivell, L. Fackrell, D. Doran. ROW 2: M. Amaro, A. Minor, B. Drew. ROW 3: M. Ramek, M. Miller, M. McIntire. ROW 4: D. Walters, D. Fields, R. Endeman. ROW 5: C. Young, K. Mueller. ROW 6: C. Plunkett, M. Dubin, B. Fitzpatrick. ROW 7: J. Merrill, B. Morgan, B. Taylor, R. Ward. ROW 8: W. Nunnery, L. Coon, R. Manjanares.



ROW 1: G. Mothersbaugh, J. Evans, P. Hartley, M. Munson, S. Brewer. ROW 2: N. Hammerschmidt, J. Platt, J. Morris, J. Howell, S. Payette, S. Knapp, B. Hageman. ROW 3: B. King, D. Cooper, J. Vida, A. Irons, S. Ingersoll, B. Male. ROW 4: M. Pautsch, B. Unland, B. Nester, H. Prock, H. Robinson, O. Samons. ROW 5: J. Purl, D. Paschall, N. Patterson, J. Glasgow, L. Pearce, A. Kincade, J. Jones. ROW 6: B. Rice, W. Curl, V. Jensen, G. Stephens, R. Barany, D. Adams, R. Breton. ROW 7: T. Sakaguchi, I. Smith, E. Robinson, R. Thomas, R. McHenry. ROW 8: R. Muller, G. Best, R. Needham, D. Hyde, R. Pratt, R. Stockett, L. Jones. ROW 9: L. Stalions, R. Briggs, J. Scheer, J. Carpenter, L. Lowe, E. Ketcham. ROW 10: C. Barnes, B. Barbour, B. Major, A. Brown.





ROW 1: C. Bauer, B. Cloud, M. Soto, J. McGinty, J. Luther, D. Baxter. ROW 2: D. Turner, M. Phillips, E. Infante, C. Hessler, B. Downs, M. Steen. ROW 3: R. Schuler, J. Derksen, J. Jones, L. Sahr, G. Rotell, D. Gorman. ROW 4: P. Ruskauff, S. Bushore, C. Howlett, J. Beebe, J. McCullough, K. Chitwood. ROW 5: R. Harris, E. Anderson, H. McKinney, G. Madison, B. Shiflett, L. Lewis, J. Downing. ROW 6: J. Levrty.

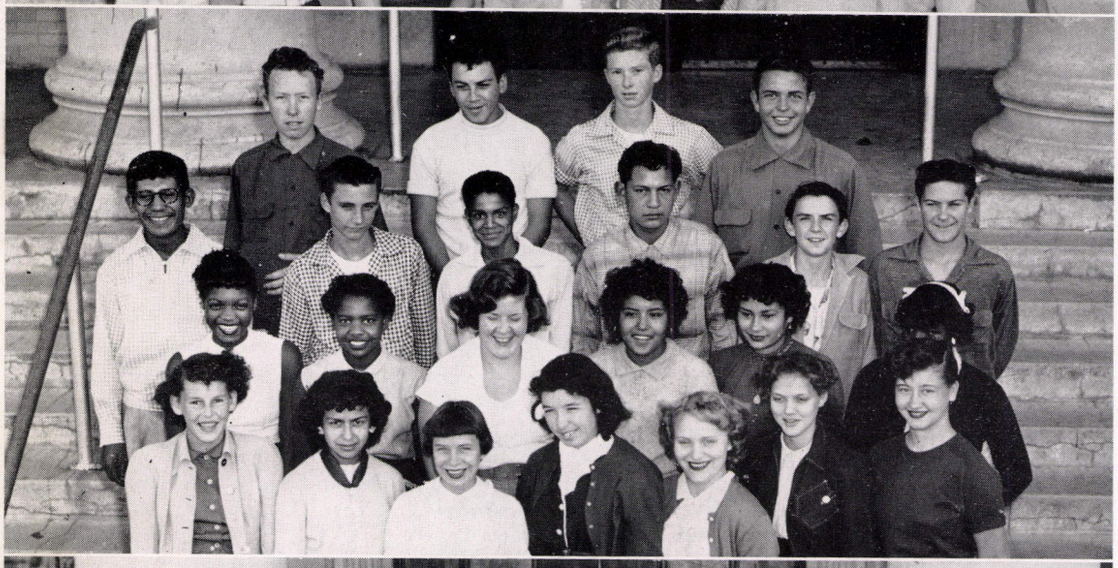

ROW 1: M. Barton, C. Torva, C. Anderson, C. Denison, N. Grimm, M. Baker, B. Tevis. ROW 2: N. Hopkins, B. Ball, H. Harmon, F. Torres, H. De La Cruz, P. Cole. ROW 3: R. Lunar, D. Burlson, D. Beverly, J. Martinez, D. Kort, L. McKay. ROW 4: D. Dillon, P. Castro, D. Clark, K. Grage.



ROW 1: N. Grant, C. Bohannon, J. Hughes, R. Kelly, S. Johnston, D. Harp. ROW 2: S. Norman, G. Freeman, M. Stalder, P. Morris, J. Bittmann, A. Jeppson. ROW 3: N. Kegg, C. Paxton, D. Murray, C. Fuglic, K. Crow, R. Buchner. ROW 4: M. Grijalva, G. Suverkrup, D. Alp, D. Ledbetter, V. Timmons, L. Hixon. ROW 5: G. Adams, K. Boyd, B. Heeres, D. Determan, W. Calvert, R. Ayres. ROW 6: A. Brown, G. Taylor, D. Derriott.



ROW 1: E. Ostness, J. Pituispello, M. Taylor, S. Paulin, B. Crist, J. Cobb. ROW 2: C. Simms, P. Topham, J. Solberg, S. Carter, H. Semrau, B. Pemberton. ROW 3: P. Nanney, J. Lobis, B. Anderson, L. Mahlmann, J. Paul. ROW 4: T. Baker, R. Sporrong, F. Host, J. Kechter, B. Prosenik, D. Heaslet, A. Rosales. ROW 5: E. Woodward, H. Graves, J. Goodsite, G. Waples, F. Wilcox, D. Webb.



ROW 1: R. Guzzi, K. Thornton, R. Finley. ROW 2: J. Trausch, A. Arias, L. Farmer, D. Mori. ROW 3: J. Kross, R. Evans, F. Nictor, S. Camden. ROW 4: M. Licause, J. Trombatore, T. McGuire, N. Cornejo. ROW 5: S. Vasquez, A. Chavez, R. Fallis.

At Last They Became Juniors



The sophomore cheerleaders Diane Hamilton, Jane Hughes, and Elvera Ostness were chosen to cheer at the "B" games.



Our People Patronized Our Town's



Advertisers



The meeting place of Our Town, **RUBY'S DRIVE-IN RESTAURANT,** Thirteenth and Market, is well known by all Riversiders through the delicious full course dinners served in **RUBY'S** modern dining room or in your car, and as the site of that welcome moment of relaxation, the coffee break.

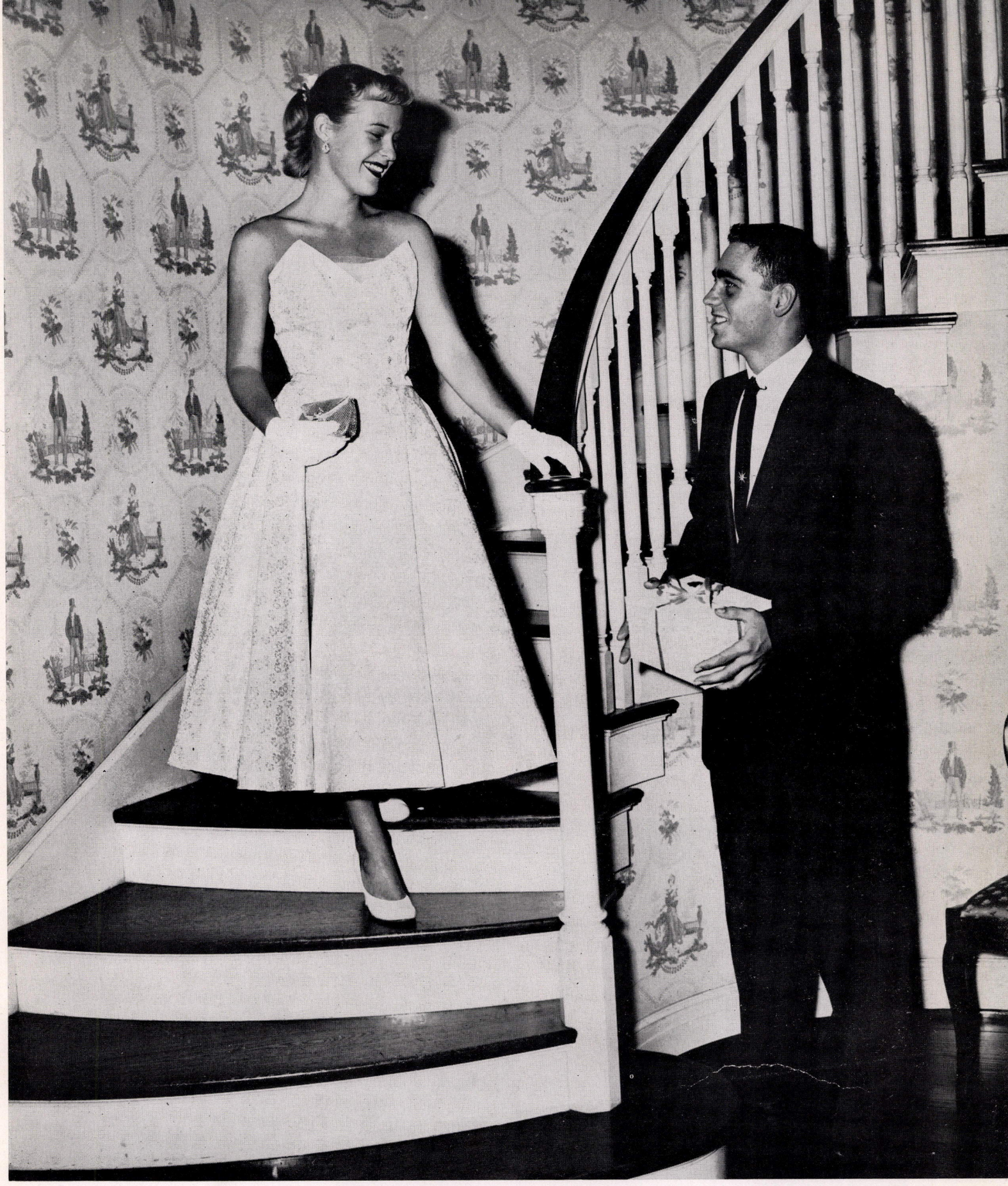

Bob Jones and Jane Keil are all ready for that big evening ahead in their new outfits from **ROUSE'S.** Through years of dependable service to our community, **ROUSE'S** has gained the reputation of being the place to go for that special something.

Rouse's
RIVERSIDE
PHONE OVERLAND 3-5151



Joanne Spencer and Janice Abbott are all set to lead the fashion parade in their new spring styles from **KRISTY'S,** 3961 Main Street. **KRISTY'S** is noted for its wide selection of women's ready-to-wear for any season of the year.



Bob and Bill Kinney have learned to depend on **SWEET'S,** 3789 Main Street, for really fine clothes, both dress and sport. A purchase at **SWEET'S** is an investment in good appearance.



Bud Kelley and Donna MacIntosh have found this beautiful setting in modern furniture at **VOGEL BROS.,** 5664 Mission Blvd., Rubidoux. **VOGEL BROS.** specialize in modern furnishings for your home at reasonable prices easily within reach.



This charming dress from **G. K. CHRISTENSEN'S** has well pleased Sylvia Barr. **CHRISTENSEN'S** at 3785 Main Street has been recognized and accepted by Riverside's fine shoppers as a new high fashion store with a fresh and different approach.

This little jam session featuring Paul Pillitter, Cliff Stark, Ernie Espinosa, and Doug Hughes is taking place at **DON'S MUSIC COMPANY,** 3549 Main Street. **DON'S MUSIC COMPANY,** the home of really fine musical instruments, is also the site of Riverside's finest selection of sheet music.



A fine selection of slacks such as is shown here could be found only at **DON CREE MEN'S WEAR,** 3937 Main Street. Bob Smith knows that in addition to their smart slacks and suits, **DON CREE'S** also have a complete stock of denims and sport shirts.





Ramona Mansfield is ready to take on Eddie Engel in a little painting contest. They have wisely chosen the materials for the contest from the fine stock of paints and brushes at the **PITTSBURGH PLATE GLASS CO.,** 3550 Eighth Street. At this friendly store you can get quality materials for all your home decorating needs as well as expert advice for your "do it yourself" projects.

When Jean Treadway's shoes are in need of repair, she takes them to **NORDSTROM'S MAIN STREET SHOE REPAIR,** 3965 Main Street, to have them repaired right with a minimum of waiting. **NORDSTROM'S** also carry a complete stock of famous brand shoe polishes and shoestrings.





Gail Ruyff and Wilma Newman are smartly dressed to enjoy a warm summer day in their new casual outfits from **LEONARD'S,** 3775 Main Street. Whatever your fashion needs may be, **LEONARD'S** is certain to have the very latest styles from which to choose.

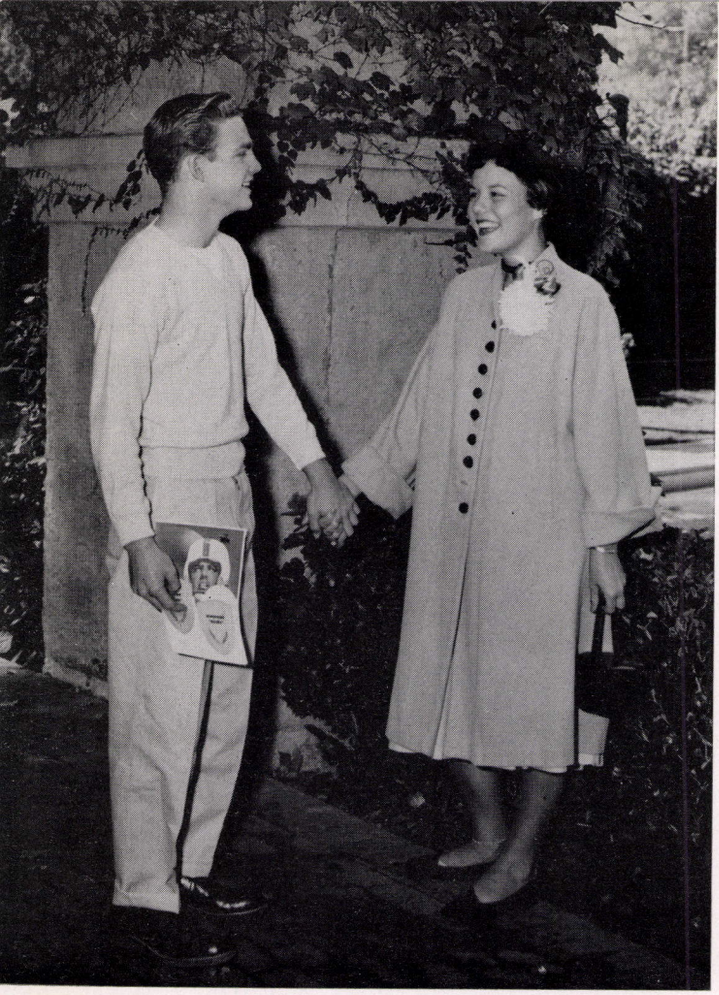

Sandy Bennett can hardly wait to get to the football game and show off her beautiful pom pom chrysanthemum from **DONNELL'S,** 3697 Main Street. Tom Wolfram is quietly meditating on **DONNELL'S** reasonable prices.



With a smile of satisfaction, Joan Nicholson is ready for a pleasant afternoon in her smartly fashioned dress from **STEPHENSON'S,** 3974 Main Street. **STEPHENSON'S** has won customer confidence by presenting the latest exclusive styles to our town.

Jane Voorhies and Marcia Kustner know where to go to satisfy that sweet tooth. In addition to the delicious food, **KUSTNER'S PHARMACY,** 3815 Main Street, also features dependable prescription service and an excellent line of cosmetics.

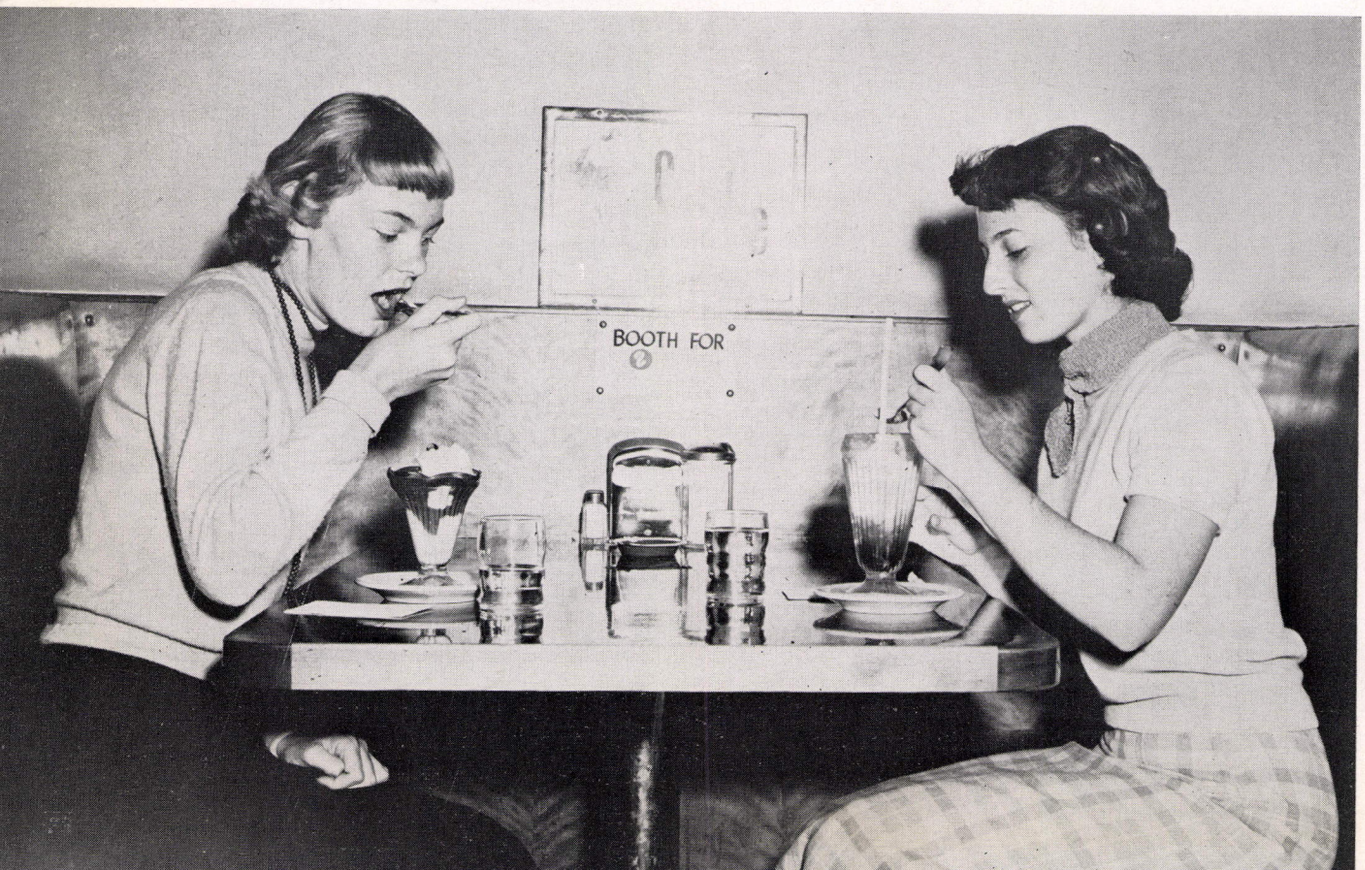

Jan Hurst is extremely pleased with her white orchid from **al johnson florists,** 6189 Magnolia Avenue. And what girl wouldn't be pleased to receive such a beautiful corsage? Whatever the occasion, flowers from **al johnson** are sure to leave the best impression.





Mary Pizzo has found that for the best in office supplies, **TIERNAN'S,** 4045 Main Street, can't be beaten. **TIERNAN'S** has a complete line of desks and business machines as well as an expert repair staff to make that old typewriter run like new.

Shirley Skinner and Ralph Wilkins have found a moment to relax in the friendly surroundings of **HOME FURNITURE,** 3557 Eighth Street. **HOME FURNITURE** can furnish your home to add beauty as well as unmatched comfort for modern living.



Sharon Mitchell and Francis Humphreys are set to enjoy a day at the park in their new outfits from **CARPENTER'S DEPARTMENT STORE,** Arlington. The girls know that for stylish dresses for any occasion, they can depend on **CARPENTER'S.**

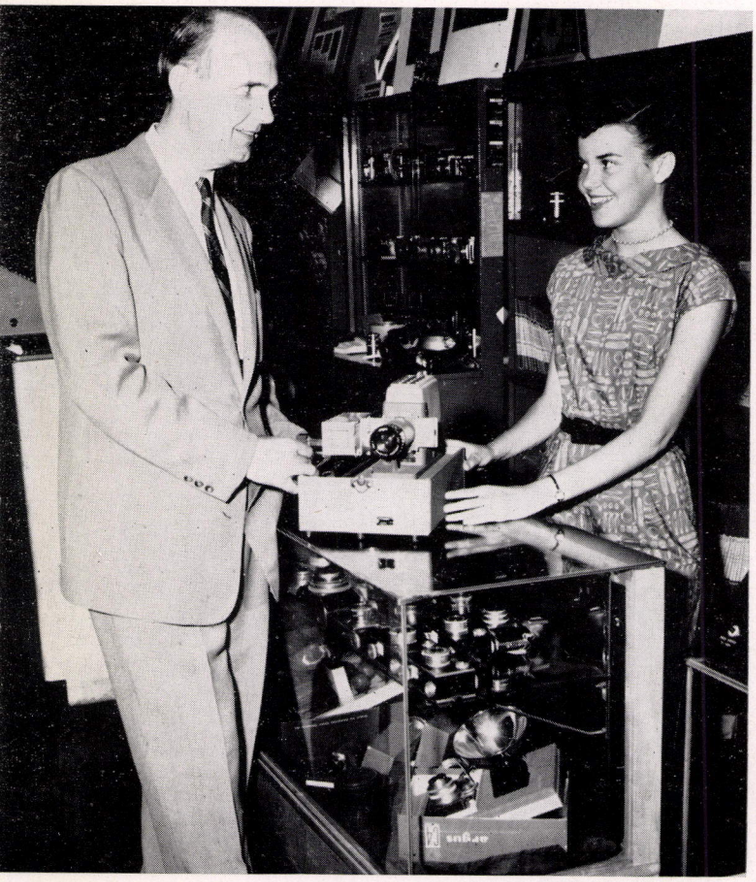

Leslie Pinching knows that for a projector like the one shown here or anything else in the line of photographic equipment, it's **SIRKS CAMERA SHOP,** 3643 Main Street. And in case you're not exactly a professional at the fine art of picture taking, Leslie, **SIRKS** will also give you expert instructions on how to use your new camera.



Anita Marcy has followed the lead of smart shoppers to **J. C. PENNEY CO., INC.,** 3761 Main Street. **PENNEY'S** feature smart styles appropriate for any occasion and at reasonable prices which make your dollar go farther.

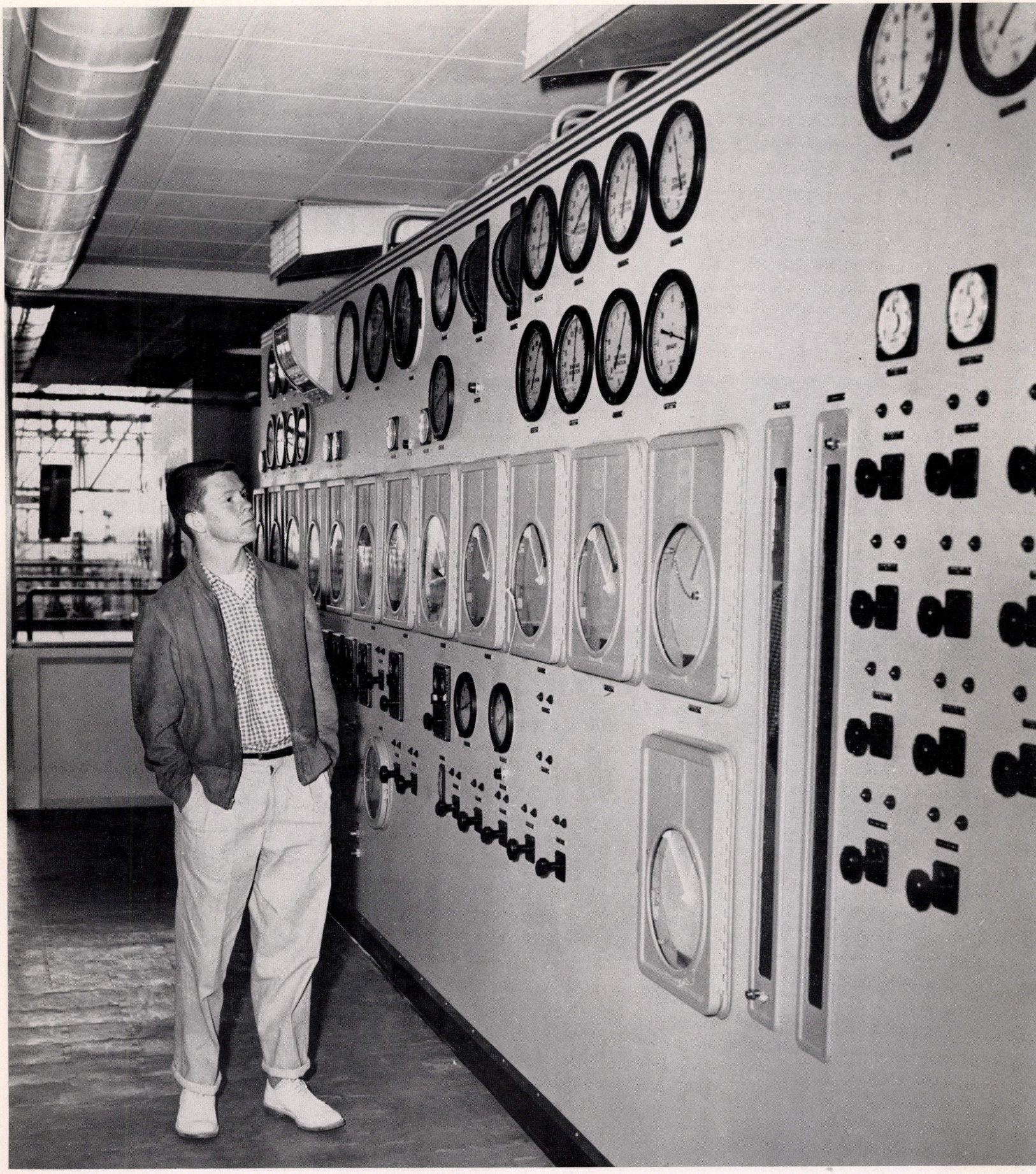

Mike Kinnard is admiring part of the complicated equipment employed by **CALIFORNIA ELECTRIC POWER COMPANY,** 3771 Eighth Street, in furnishing dependable service to the Southern California area. For over half a century **CALECTRIC** has been one of the leading suppliers of electric power to the southland communities.

CALIFORNIA ELECTRIC POWER COMPANY

If you happen to have a mermaid complex as Maryanne Spires appears to have, you probably know that **AQUA-TROPIC,** 6035 Magnolia Avenue, is the place to go if you are seeing tropical fish or quality aquarium supplies.



Well! It's obvious that Bob Coppo and Ron Preston have made a trip to Riverside's leading men's clothiers, **McGRATH-OLSON,** 3869 Main Street. For the very latest in men's wear, you will find it first and find it best at **McGRATH-OLSON.**

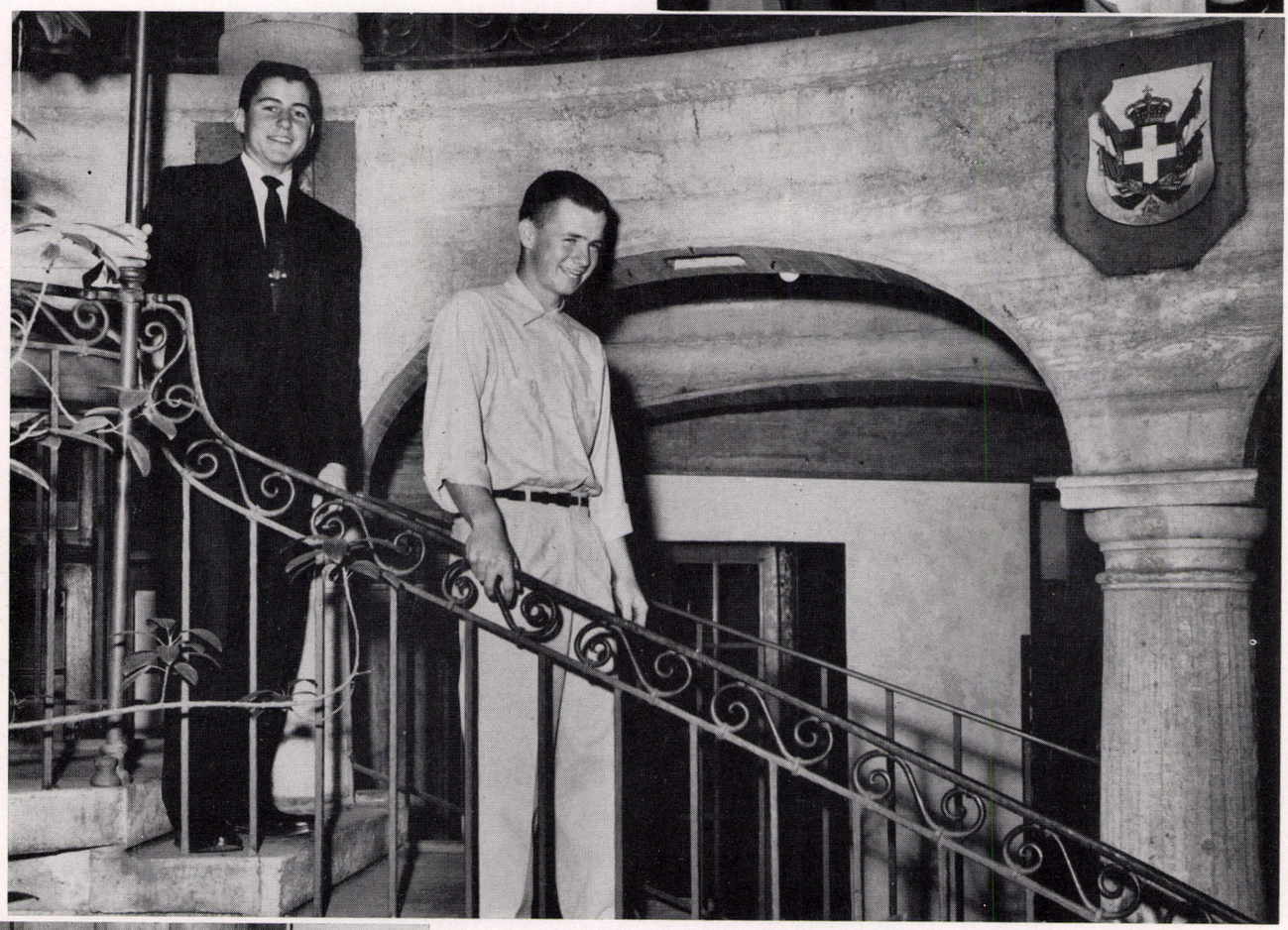



Lee Ann Marshall discovers that wearing glasses can be fun when you have such attractive frames from the **RIVERSIDE OPTICAL COMPANY,** 4015 Main Street. Besides adding beauty to Lee Ann's eyes, these glasses have the added advantage of enabling her to see. This is a great assist when you are trying to get that homework done (or find your way home, if that may be the case.)



Well, now! If you would like to own a beautiful Jaguar like the one shown here (and who wouldn't?) the place for you to go is **AL PERNETT IMPORTED CARS,** 1651 Eighth Street. **AL PERNETT** also features a complete parts and service department for most popular makes of imported automobiles. P.S. Alice Lockwood is not included on the list of extras.



VIVA'S



When that special occasion arose, Lynn Swain and Laura Neblett headed straight to **VIVA'S,** 3730 Main Street, to choose these stunning outfits. At **VIVA'S,** you, too, can find dress or sport clothes suited exactly for you. An added feature of **VIVA'S** is the Smart Set Club designed for high school girls desiring to become better dressed.

Robbie Hall is having trouble convincing Frank (Stoneheart) Beal that she really needs that loan in the worst way. If you are in need of money, you will find that **COMMUNITY LOAN SERVICE,** 3836 Orange Street, will be much more reasonable than Frank in solving your problems with a minimum of time required.

Chuck Nicks and Margaret Fisk have found this beautifully furnished room at **HUFFMAN'S FURNITURE STORE,** 3498 Eighth Street, at Lemon. Besides the desirable furnishings shown here, **HUFFMAN'S** also has a complete line of General Electric home appliances and a wide selection of radio and television sets.



Bob Flaherty and Barbara Wheeler are examining one of the more unusual clocks at **GREEN AND CHRISTENSEN JEWELERS,** 3913 Main Street. If you are of the more conventional type and prefer a clock with a case, **GREEN AND CHRISTENSEN** also have a fine selection of these. This friendly store features beautiful jewelry for any occasion and expert advice for any gift problem.



Judy Ryerson is marveling at the comfort and luxury that this Kaiser Manhattan can add to ordinary driving. One visit to **BADER MOTORS,** 3135 Market Street, can put you behind the wheel (it's more comfortable than the fender) of a beautiful Kaiser like this. The excellent staff of mechanics on duty at **BADER MOTORS** specializes in making old cars run like new.

Artheta Morris is certainly pleased with her exciting new hair styling that she has just received at **CHAT 'n' CURL,** 4274 Luther. For the ultimate in beauty care it's **CHAT 'n' CURL** in Magnolia Center.





Sandy Brannan is pleased with her new skirt and well she might be. Sandy made this smart skirt herself from material chosen from the wide selection of beautiful fabrics at **THE HOUSE OF FABRIC,** 4023 Main Street.



Barbara White is enjoying the fine selection of cosmetics at **BOWSER & BANKS,** 3760 Twelfth Street. **BOWSER & BANKS** prescription service is known for its superior quality.

If you are planning a trip as Pat Kelley is, it's ***Hillmer's*** **LUGGAGE SHOP,** Riverside, in Magnolia Center.





Jo Darwell has decided absolutely, positively, and almost for sure that this is the pair of shoes for her. The wide selection of smart shoes at **WINSLER'S,** 3951 Main Street, was almost too much for Jo, but a decision has finally been reached.

Joanne Galante has found exactly the perfume that she has been searching for; but then, it's a simple task to find just what you're looking for in the complete line of fine quality perfumes and cosmetics available at the **KEYSTONE DRUG STORE,** 3799 Main Street.



Ralph Martin and John Underwood aren't just quite sure how this game of golf is played, but with the expert advice of Janet Allison and the help of the fine clubs that they have purchased from **THRESHER'S SPORTING GOODS,** 3774 Eighth Street, they're sure to catch on quickly. The boys have learned that for whatever they need in the way of sporting equipment, **THRESHER'S** is the place to find it.





If your home is in need of that spark of life, you too will be smart to follow the example of Charlene Brague and Joanne Komorow in seeking the expert advice of **I. KOMOROW, INTERIORS,** 3931 Seventh Street. **KOMOROW'S** many years of experience will easily solve your decorating problem.



When you're stranded without a ride you will find as Bruce Owens and Pat Ivory have that a **RED CAB,** 3755 Market Street, can be a helping friend. For a reasonable and by far the most dependable method of transportation, be sure to call a **RED CAB,** OV 4-1234.



If you are considering trading in the old clunk, you will be wise to talk to **WORTH AND WORTH,** 3478 Market Street. The friendly men at **WORTH AND WORTH** can make you the owner of one of these beautiful cars at a far more reasonable price than you would expect.



Ray Yoast and Phillis Wood are making themselves right at home in this comfortable setting at **BELL'S FURNITURE, THE MAPLE SHOP,** 6690 Brockton. This friendly store in Magnolia Center specializes in Early American and Provincial furnishings.



Bill (Chef Milani) Fuller and Margy (Mike Roy—well, not quite) Nichols are taking advantage of this comfortable patio setting at **BAYLESS FURNITURE,** 6041 Magnolia Avenue. **BAYLESS FURNITURE** features one of the most complete selections of patio furniture in Southern California.

For the best in pizza and fifteen cent burgers, it's **LUIGI'S DRIVE IN,** 5555 Mission Boulevard. Riverside's food lovers have come to recognize and accept **LUIGI'S** as a truly outstanding place to eat.





Sharon Smith and Pat Swanson have found at **SEARS, ROEBUCK AND COMPANY,** Seventh and Main Streets, just the clothes they need for our relaxed Southern California living. Smart clothes like these and at such reasonable prices, too, would be a welcome addition to any girl's wardrobe.

Bob and Dick Ciarrola are investigating the wonders of engineering incorporated in this Caterpillar from **JOHNSON TRACTOR CO.,** 3133 Seventh Street. **JOHNSON TRACTOR CO.** carries a complete and high quality line of farm and construction machinery.

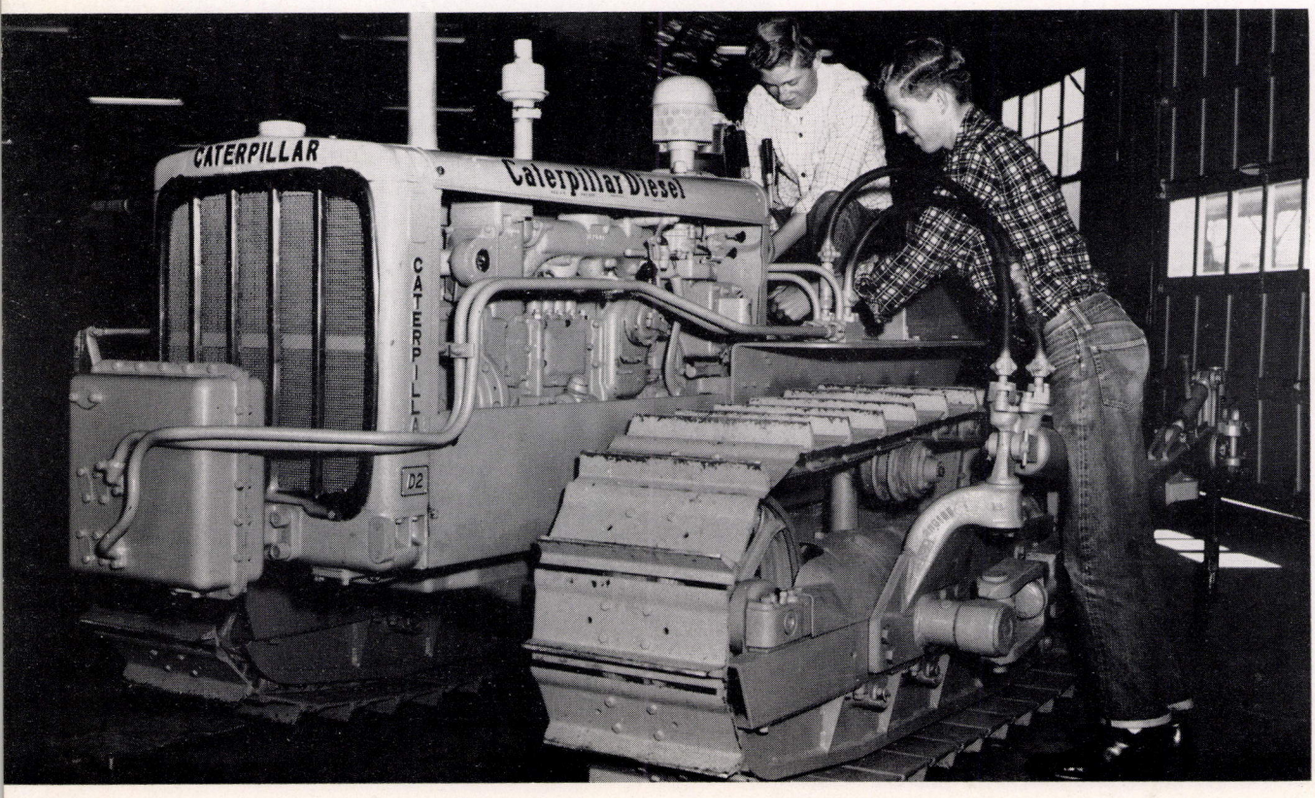

Mollie Magrill is seeing how attractive her couch can become when re-upholstered by the **MAGNOLIA CENTER CUSTOM UPHOLSTERY SHOP,** 6359 Magnolia Avenue. If you are planning on re-decorating your home, you should be sure to consult this friendly firm for the benefit of their huge supply of quality decorating materials for the home.

"Here, just one little squirt." Sheila McIntosh looks somewhat dubious, but Nancy Class knows that everything will be okay since the perfume she is holding is from **PRINGLE'S,** 3996 Main Street at Tenth. The fine quality perfumes and cosmetics at **PRINGLE'S** are only a part of the many thousands of shopper bargains to be found at this, Riverside's most complete drug store.





Jim Bond and Mary Richards have found that an afternoon or evening of bowling at the **RIVERSIDE BOWLING ACADEMY,** 4075 Main Street, is a very enjoyable and different form of entertainment. Jim has noticed a few flaws in Mary's (bowling) form and is giving her a few lessons.

Linda Neal is ready for the warm weather ahead in this cheery cotton from **THE CALIFORNIAN,** 3638 Ninth Street. For sparkling sportswear for true California living, Linda knows that the wide selection at **THE CALIFORNIAN** can't be topped.





Gordon Whitmer and Eloise Beck are relaxing in the full comfort of this room furnished by **MISSION FURNITURE,** 3615 Main Street. This beautiful room is typical of the many fine furnishings to be found at **MISSION FURNITURE,** Riverside's leader in home furnishings.



Sara Treer and Ann Allen are putting their money where they know it will be safe, in the **CITIZENS NATIONAL TRUST AND SAVINGS BANK OF RIVERSIDE,** 3800 Main Street. Sara knows that when her savings outgrow her piggy bank she should take them to **CITIZENS BANK** where all accounts, large or small, are welcomed.

You don't always find such beautiful attendents as Judy Baker, Becky Hadley, Pat Worth, and Jeannie Bystrom at **BAKER OIL CO.,** but you can make a substantial saving by serving yourself to the high octane gasoline at **BAKER OIL.** Ladies are always served without extra charge by the friendly attendents at any of the three **BAKER OIL** locations, Magnolia at Jurupa, Barton Road in Grand Terrace, and Highway 395 in Edgemont.





Gary Moore is prepared to watch his favorite television program (most likely the Gary Moore Show) on this giant screen set at **ORVAL E. WHITE,** 1033 La Cadena Drive. If Gary would happen to look up from his program, he would notice that **ORVAL E. WHITE** has a complete selection of all famous make television sets.



This couple is enjoying a milkshake under the big neon sign at **TUXIES,** the place where the whole gang meets. For an after the dance snack or a delicious bite to eat any time of the day, it's **TUXIE'S SELF-SERVICE DRIVE-IN,** 6030 Magnolia Avenue or 5348 Mission Boulevard, Rubidoux.

Let's Look Ahead . . .

Doctor, Lawyer, Aeronautical Engineer . . . Each of us can look at America and be proud of its many and continuing opportunities. With great scientific discoveries being made in the space of days and our country in a state of once undreamed prosperity, **ROHR** will continue to open vast new fields of opportunity to the citizens of Our Town.

ROHR AIRCRAFT CORPORATION
Chula Vista and Riverside, California

World's Largest Producer of Ready-To-Install Power Packages for Airplanes



Ever wonder what the world's greatest source of entertainment is? Of course, it's music, and for the best in every line of music, you'll find, just as Carol Sue Cheney has, that **CHENEY'S MUSIC HOUSE,** 3931 Main Street, leads the field with their wide selection of pianos, organs, and other musical instruments, and their fine record and sheet music departments.

CHENEY'S
MUSIC HOUSE

For accurate reporting of the latest achievements of Poly sports stars, such as Ralph Martin, combined with the latest developments on the national and local scenes, Riverside newspaper readers have learned to rely on the **RIVERSIDE DAILY PRESS,** 3779 Eighth Street. The **PRESS** will soon be occupying their new home at the corner of Fourteenth and Orange Grove Avenue.

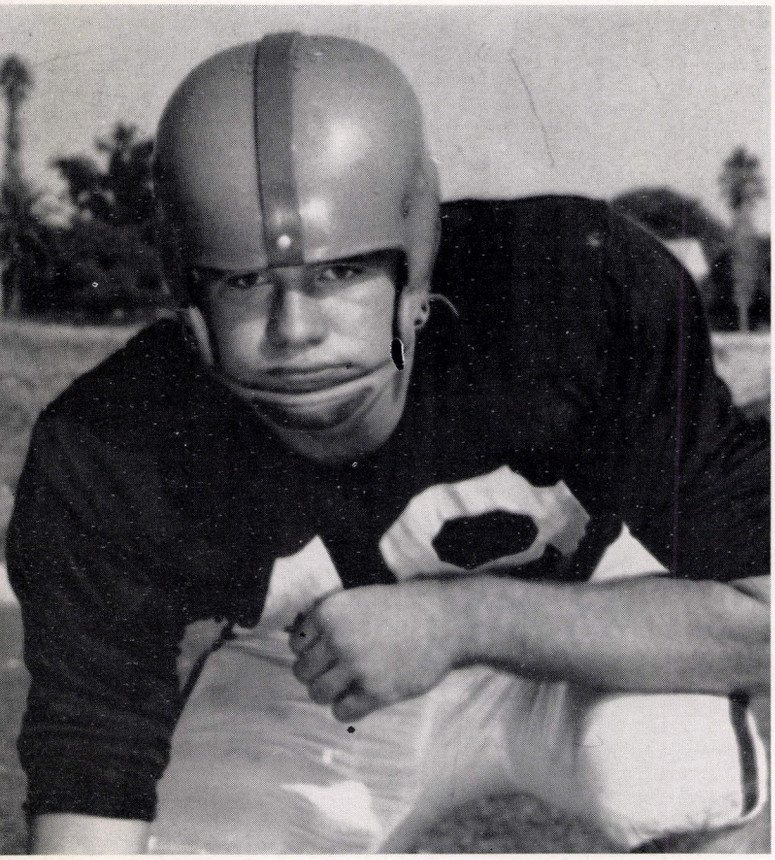



Linda Sinclair is all dressed up for a party in her new outfit from **DAVIS',** 3760 Ninth Street. **DAVIS'** carries a selection of clothes for any season, and is now showing a line of lovely spring outfits.

Leta Gibson and Hannah Smith seem to enjoy day-dreaming about their new dresses from **LORA-DELL DRESS SHOP,** 2915 Eighth Street. **LORA-DELL** specializes in tall fashions, but also has a wide selection in regular and junior sizes.





Barbara Lindgren and Barry Carver are sipping cokes to pass the time until the gang arrives at **SCHNEIDER'S,** 1207 La Cadena Avenue, between Riverside and Colton. **SCHNEIDER'S** delicious food will be served to you either at your car or in the fireside dining room as Barbara and Barry have chosen.



Frankie Shea is admiring one of the many beautiful watches to be found at **STEDMAN'S JEWELERS,** 3811 Main Street. This watch, typical of **STEDMAN'S** quality merchandise, offers beauty plus dependability. If you are shopping for a gift, you will save time by going to **STEDMAN'S** first.

COUPON

GOOD FOR $2.00 CREDIT

ON MERCHANDISE

AT

STEDMAN'S Jewelers

Not good if detached. This offer expires December 31, 1955.



Harriette Marsh is looking for a radio, and she has gone to the right place. **TAYLOR'S APPLIANCES,** 4043 Main Street, is well known for their complete stock of famous make appliances.

Sally McIntire smiles with confidence as she selects a greeting card at **THE UNIQUE SHOP,** 3605 Tenth Street. **THE UNIQUE SHOP** carries a fine selection of gifts for all occasions.





"Just think, we can use your car again." Sure you can, Connie. Paul Pertel knows that when he buys his auto parts from **ALLBRIGHT'S AUTOMOTIVE SERVICE STORE,** Eighth and Fairmount Boulevard, his car will be certain to be in fine shape when he and Connie Hampton want to go someplace.



Carole Ann Ciarolla has chosen her watch from the fine selection of beautiful watches at **JOY'S DIAMONDS,** 3798 Main Street. Her watch from **JOY'S** will furnish her with years of dependable service while always remaining a beautiful accessory to take pride in.

"Just twist this deal and push that gimmick." But then why should Darlene Hale have to understand the machinery at **BROWN'S MOTOR REBUILDERS,** 3886 Seventh Street? She does know, however, that when the motor in Vern Charles' car went kaput, **BROWN'S** made it run like new for a very reasonable price.

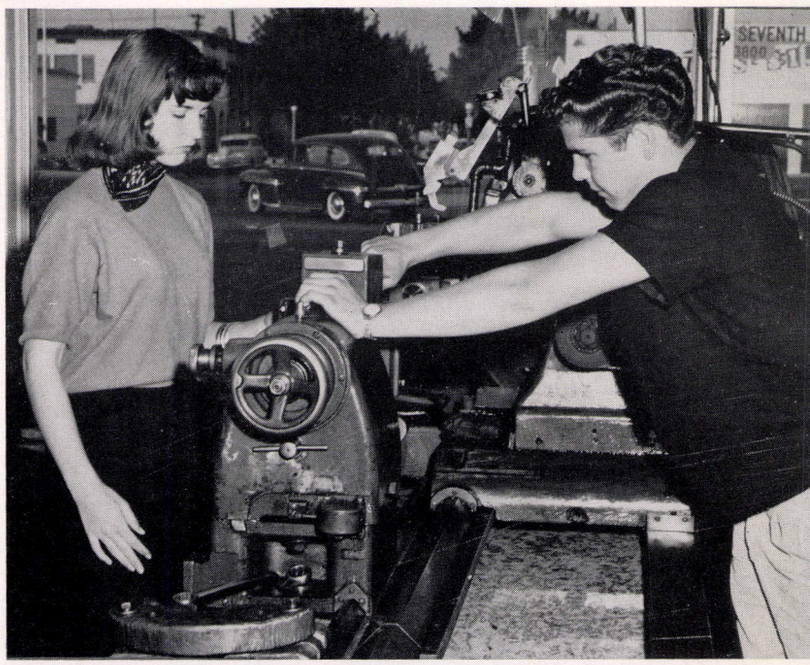

Bob Davis, head photographer for the Koala, has decided to trade in his 1890 Model Kodak for one of the many fine cameras in the stock of **EVENSEN'S,** 3863 Main Street. **EVENSEN'S** also carry everything in stationery needs as well as a complete line of greeting cards.



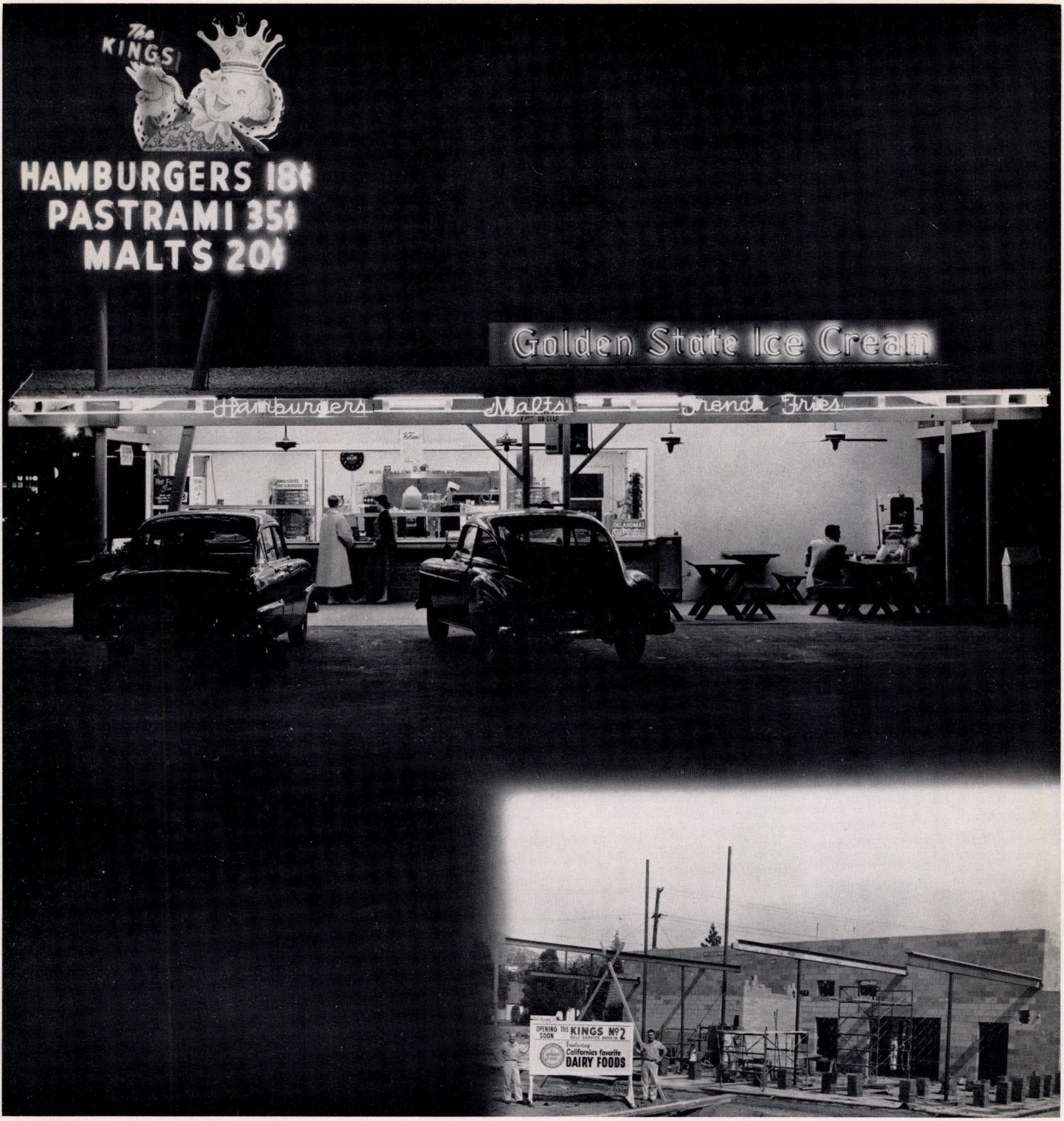

For outstanding food coupled with quick and polite service it's **THE KINGS SELF-SERVICE DRIVE-IN,** 1365 Eighth Street. **THE KINGS** featuring delicious pastrami sandwiches will soon be serving Riversiders at their second location at the corner of Magnolia and Jurupa.





Jerry Adams and Craig Beckheyer are enjoying a ride (?) across Fairmount Lake in their newest tank-riding outfits from **GABRIEL'S. GABRIEL'S** at 3827 Main Street is known as the "most" in men's wear.

For the best in wedding pictures, portraits, commercial photography, and any other special photographic needs that you may have it's **JACKSON INGHAM JR., STUDIO OF PHOTOGRAPHY,** 3765 Tenth Street.





For silver and glassware to be proud of Dale Stinchfield and Susie Anderson have headed straight to the **J. R. WESTBROOK CO.,** 3750 Main Street. **WESTBROOK'S,** Riverside's leader in home furnishings, also has complete departments of hardware, home appliances, sporting goods, and garden supplies.



Pat Henderson shows Steve Beals the newest thing in tires. The **FIRESTONE STORE** at Twelfth and Market, is the very best place to go for home and auto supplies. Remember, just wrap your car up in a sack and bring it in to **FIRESTONE** for that brake special.

Beverly Hill has found that the old saying, "The best things come in small packages," fits right in at the new **PETER PAN SHOP,** 5220 Arlington Avenue. **PETER PAN** specializes in baby clothes, sub-teen and small sizes.





Chuck Stearns admires the new and different designs in the sport shirts at the **GOLDEN WEST SHOPS,** located at both 3642 Ninth Street and 6510 Magnolia Avenue. The **GOLDEN WEST SHOPS** are known for the finest in boys' and young men's wear.



Announcing! For the finest in fashions . . . **REYNOLDS.** Agreeing with this statement we have these four lovelies. Marilyn Leonard has chosen a delightfully fresh and gay creation for afternoon wear. Janet Schnur models the latest in swimming apparel. Claire Stich relaxes in the patio wearing smartly styled pedal pushers and blouse. And last but not least, Muriel Leonard wears for that summer evening dance her "number one" dress, becomingly bare at the neck.

Reynolds

4129 MAIN STREET

We, the **KOALA** staff of 1955, hope that when again you, along with us, peruse these pages, some deep emotions will well up as fond memories return once more.

Whether they bring a tear or a chuckle, we hope that the memories recorded herein will be treasured — for here we lived, a month, a year, or a lifetime; here we studied, worked and played; here were our homes, our friends and our families; here we belonged . . . here was Our Town, U.S.A.

And these are the people who put this, the 1955 KOALA, together:

W. Kelly Adams, KOALA Advisor
Robert Dixon, Photography Advisor
Armin Johnson, Darkroom Advisor and Technician
Ralph Butterfield, Art Advisor
Jack Cannicott, Los Angeles Engraving Company
Blair Lord and Ray Deiss, Artcraft Printers
Anthony Loya, Division Pages, Introduction, and Campus Shots
Field Studios of Photography, Riverside View
N. S. Gelbert, Bookbinders Company, Binding
Bill Retchin, S. K. Smith Cover Company, Covers
Jackson Ingham Jr., Senior Portraits

Sara Treer, KOALA Editor
Barbara White, Business Manager
Bob Flaherty, Copy Editor
Bob Davis, Head Photographer
Mary Ann Spires, Faculty Editor
Mary Richards, Activities Editor
Joanne Spencer, Girls' Sports Editor
Lee Ann Marshall, Senior Class Editor
Harriette Marsh, Sophomore and Junior Class Editor
Linda Neal, Ad Editor
Judy Ryerson, Assistant Ad Editor
Judy Kringer, Sally McIntire, Mollie Magrill, Jean Treadway, Gerry Varnell — Staff Assistants
Jo Darwell, Typist
Dick Banta, Assistant Photographer
Dolores Brisk, Walter Lingo, Bob Preciado — Darkroom Staff

ARTCRAFT PRINTERS, RIVERSIDE

To a swell guy with a beat Car (Ha Ha) Pope you have a lot of fun this Dont work to hard

Lots of luck next year

To a real cool head keep it cool and Leon you'll have it made Dennington Richard Jhana

Larry
Lots of Luck
Through out Poly
Shirley

Loads of Luck and all that kind of stuff. Have a ball this summer and be good (if possible)
Dorothy Hillison

Dear Larry:
You're a real swell guy and deserve the best of luck in everything you do. Be good, Have Fun
Linda Gillenwater

Lots of Luck in the years to come with Sandy and everybody else.
David Lee
-55-

Lots of luck to a very nice guy. Hope to see you next year.
Betty Barr

Good Luck in your future years Larry
Richard Sweeney

Best of luck in everything you do.
Ethel Chaney

Willie Turner

To a Boy who is always fighting
Lots of Luck
Best wishes
Don Adams

Good luck to a swell guy
Olen Jeffries

— Larry —
Lots of luck in the future.
Johnny Evans

Best of luck to "the Cycle Rat"
Mike Ehrenfeld

To a real cool head good luck always. Bill Cunnin

Best of Luck in "56" Russ Vaughn

Good luck to a real swell guy. Lotus
Benny Garat

Good luck next year
Wayne Fenner

To a good guy in ag who I have had a lot of fun with Gordon merchant

Lots of luck to a good guy.
Frank Prokosal

To a swell guy and in the ammunity years

Loads of luck to a swell guy. See you next year.
Jeannie Moran

Best of Luck
Philip Walker

Best of luck to a good guy
Richard Erickson

Lots of luck to a real swell guy. I hope to see more of you next year.
Barbara Barbara Chandler
strong

To a real swell guy. Be good
Good Luck & best wishes for the future.
Bruna Banks

Hoping to spend two years more goofing!!
"Boucher"

Well Larry, I haven't seen much of you this year. Maybe next year we can get acquainted better
Best wishes
Gilene Wallace

Lots of luck to a real neat head
Darrell Pratt

Lots of luck to a cool head
Jerry Pierce

Good Luck
To a Kool
Kat From a Kooler Kat
Dave Mosier

Do a real nice
guy job when nice
knowing you this
year. Hope to see
you next year.
Ed Bush
"55"

Lots of luck to real
cool kid. Hope to see
lots of you next year.
Sonny Kelly

To a
cool cat who
I want next
year to take
Love Mike

Lots of luck to a
Real swell guy.
Hope to see you
next year.
Lanny Shuman

Lanny it's been
swell having you in
ag. for the past two years. &
hope to you next year. Good Luck
always

Lots of luck to a real
swell guy. Hope to see
you next year.
Larry Allen Edwards
Larry Edwards
Larry Edwards
Larry

get that night as long as I live. The night I meet you
foured out that I had something to live for. When
meet you I started having fun and from that day
wn I have had fun. And Rember Easter the day you
icked me and mother up from church. That was
the day we started going togeather I will never
rget that day either. Then the day you asked me
o marry you and I sayed yes I have been happy
s long as I have know you. Larry you are a swell
uy and sweet you are as sweet as they come. From
hat day I meet you you have been nince sweet and
kind to me you take me every where you go and
when we go any place we have lods of fun. I
uess I am luckey to get you from all of the
ther girls. But I don't worry any more about losing
ou because I love you and you love me so
hat is that. But honey Rember one thing I love
ou with all my heart and always will and
ope you love me as much. Please forgive me
rom hitting you and all the things I have done
o make you mad at me. Will have to go
now. Please forgive my spelling.

P.S. Good luck in
years to come
love
Sandy

Love you AlWAYS
YOUR SWEETHEART
SANDY
Kenney (1955)