

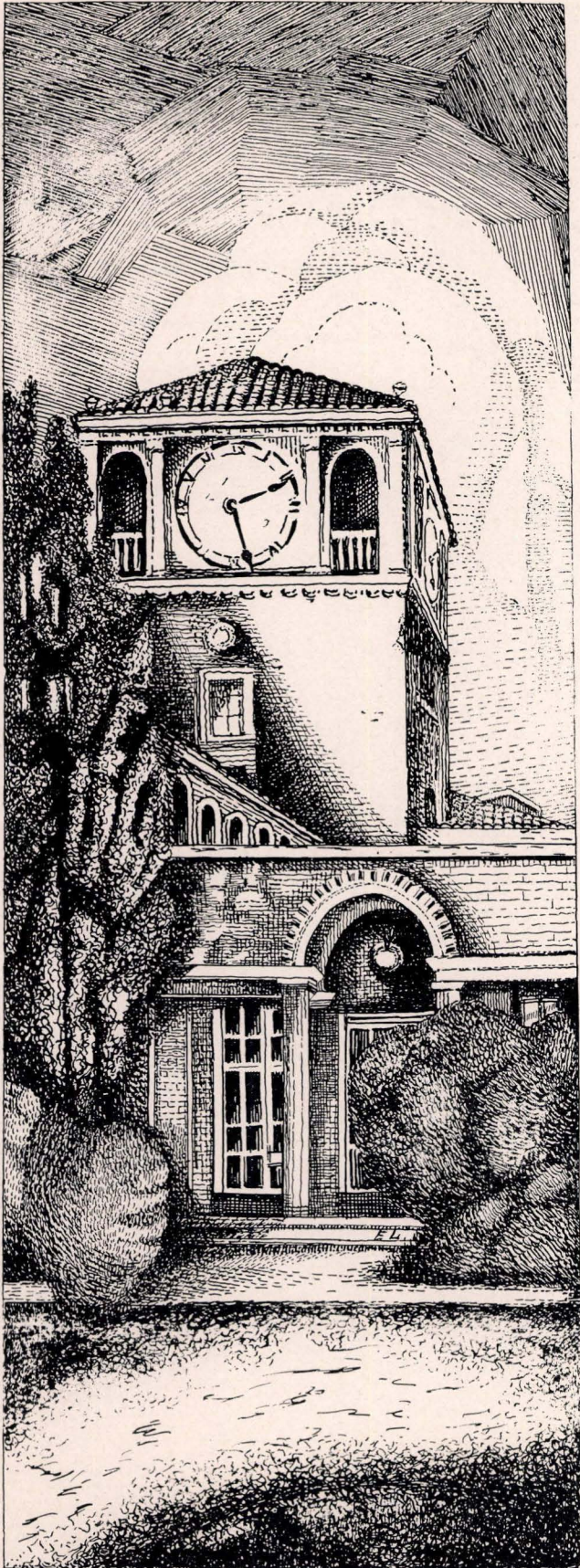

SACRAMENTO

Mercedes Carson



The **REVIEW**



Compiled, Edited
and Published for the Jan-
uary and June Graduating
Classes of the Sacramento
Senior High School . . . by
the Journalism Students.



June, 1936
SACRAMENTO • CALIFORNIA

D E D I C A T I O N

+ WE leave this high school of traditions with regret and courage. We leave childhood and a world void of cares. + With us we take the shield—hope, and the sword—knowledge; with them we are armed for that great battle—life. + Our path is before us; and as we go, we gratefully dedicate this chronicle of 1936 to the Sacramento Senior High School.



B. L. K. K. K.
Josephine M. Green
E. May Luther
Mary M. Hasson
Eleanor L. Schvartz
Anne C. Mudge
Florence Dunbar
Mary Starbuck
Mary G. Ball

E. W. Primrose
Ruth F. F. M. F.
Carmel M. George
E. Fisk.
O. Ray Bender
J. Lindley
E. W. Blackett
Lawrence Blucher
W. M. Fishback, Math.
Abby Ruth Tracy
Mellie Godbolt
Arthur L. Munk
Ulric M. Moley.
Jean P. Severance
Clara H. Hargis
J. W. Baugh
C. A. Bly
Elizabeth B. Bachman
H. B. Bonnett
Sonia Regina Koshi

Life - 100 of joy and happiness.

•

Life - 100 of joy and happiness.

•

Life - 100 of joy and happiness.

•

Life - 100 of joy and happiness.

•

Life - 100 of joy and happiness.

•

Life - 100 of joy and happiness.

•

Life - 100 of joy and happiness.

•

Life - 100 of joy and happiness.

•

Life - 100 of joy and happiness.

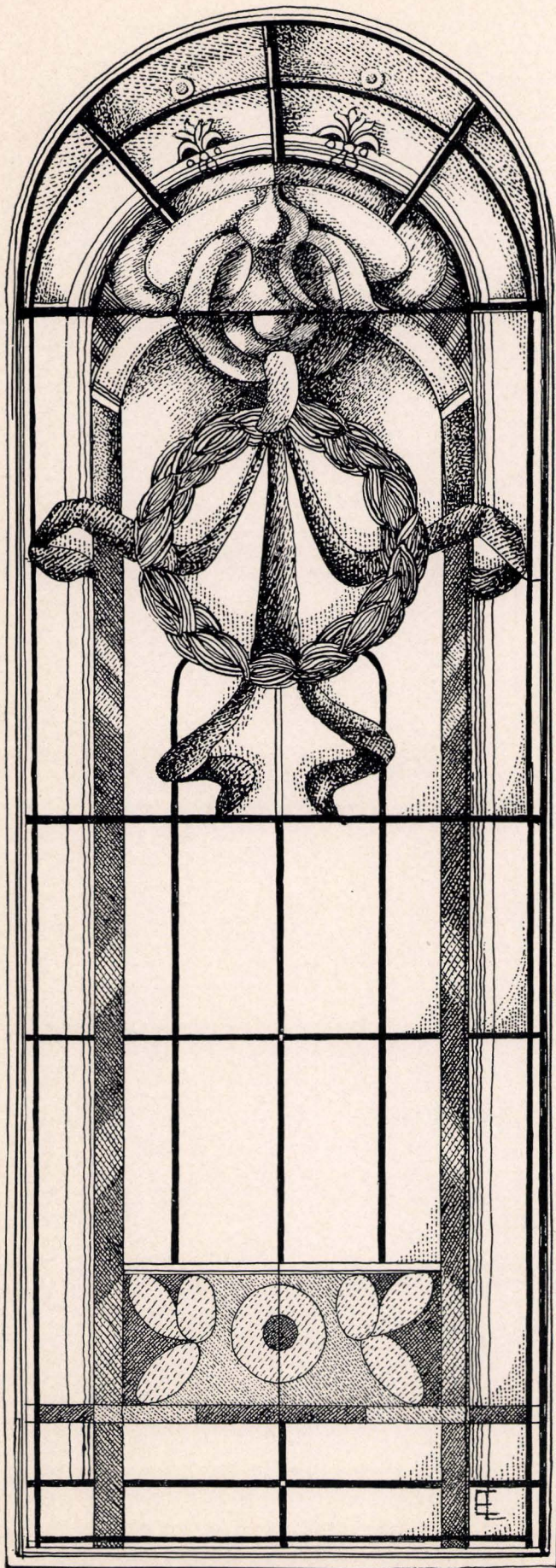

In Memoriam

•

Veiled in mystery and glory
They have gone.
With a quiet radiance
They have passed into the horizon
Beyond the sunset.

Dean Kirby
Bill Lee
George Menefee
Edwin Albers
Barbara Bancroft
John Stocking

•

William Mull
Carl Johnson

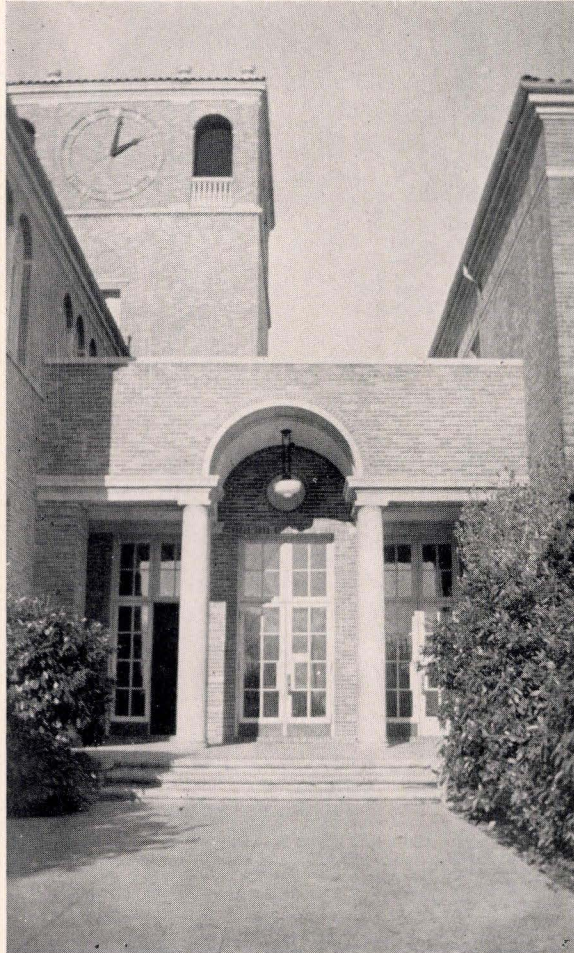

ADMINISTRATION

Mr. Jensen says —

THE wheel of fortune spins; around and around it goes and where it will stop no man knows." Another year has gone the way of all the rest. Another class sets sail with courage, and pride, and honor. To them we shall not say good-bye, but instead give them the hope that they will conquer the worlds which lie ahead as they have mastered the worlds that now lie behind. And on their journeys as they go may they call up now and then fond memo-

ries of happy hours and happy days and happy years spent, all too rapidly, within and beyond the portals of the high school of their youth.

You stand at the cross roads. You must choose and having chosen you must walk the path of your choice. May you heed the urge of smouldering ambitions and choose to light the beacons upon the frontiers of tomorrow.

Farewell; but not Good-bye!

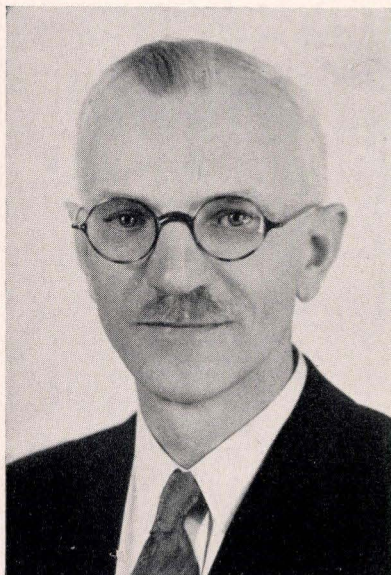

Mr. George C. Jensen
Principal



Miss Laurretta Ferguson
Vice-Principal



Mr. Ivan H. Linder
Vice-Principal



Mr. Chas. C. Hughes
City Superintendent of Schools

Faculty

Mr. George C. Jensen, Principal

Miss Laurretta M. Ferguson, Vice-Principal

Mr. Ivan H. Linder, Vice-Principal

Mrs. S. Maude Dale, Dean of Girls

Miss Ruth Esther McGrew, Supervisor of Instruction

Mrs. Bessie K. Burch, Registrar

Mrs. Annabel McGeorge, Attendance Office

Miss Jeanne Busath, Clerk

Miss Lois Finn, Clerk

Mrs. Frances Genteman, Clerk

Mrs. Laura Payne, Clerk

Mrs. Julia Walker, Clerk

Mr. Herbert L. Abbott
Mrs. O. W. Anderson
Miss Henriette Andriot
Mr. Norman L. Apollonio
Miss Agnes J. Arnot
Miss Sara C. Ashby
Miss Mildred B. Bailey
Mrs. Mary A. Ball
Mrs. Dorothy Barber
Maj. J. C. Bates
Miss Ethel Battelle
Mr. H. G. Baugh
Miss Hazel Bell
Mr. C. Ray Bender
Mr. Ralph S. Blackden
Mr. Lawrence Blucher
Mrs. Eva Blum
Mr. Clifford A. Bly
Mr. H. B. Bonnett
Miss Mabel Bontz
Miss Mary Ann Boyd
Mr. Richard W. Broecker
Mr. F. J. Brorsen
Mr. Alfred H. Burd
Mr. James Callaghan
Mrs. Dorothy Carey
Mrs. Frances Charters
Mr. Harry E. Coleman
Mr. Edmond A. Combatalade
Miss Altha B. Crowley
Miss Katherine Cunningham
Mrs. Lillian Davis
Mr. A. L. Day
Col. E. A. deHermida
Miss Ruth Dodds
Mr. Waldemar Doyal
Mrs. Florence Dunbar
Miss Barbara Eubanks
Mrs. Margaret Evans
Miss Mabel Finch
Mrs. Ester Fisk
Mr. Wm. M. Fishback
Miss G. Louise Flaa
Mr. Herbert D. Foote
Mr. Clyde M. Fountaine
Mr. Robert S. Fraser

Mr. James N. Gardner
Mrs. Dorothy Giffen
Miss Nellie Godbolt
Mr. Francis W. Goff
Miss Blanche Grand-Maitre
Mrs. Adaline Graves
Mrs. Josephine Green
Mrs. Grace Hahn
Mrs. Clara N. Hargis
Miss Rosemary Harkin
Mrs. Grace Heath
Mr. Clyde Heathman
Mrs. Anna B. Hermitage
Miss Beth Hightower
Miss Ruth Holliday
Mr. Wm. S. Howe, Jr.
Miss Esther R. Huet
Miss Ellen Hughes
Mrs. Olive Hunter
Miss Antonia Hyatt
Mrs. Elizabeth Jackson
Mr. Laurence O. Janssen
Mr. Wm. R. Jayes
Mr. Mason A. Johnston
Miss Maud B. Jones
Miss Aileen Jones
Mr. Ralph R. Kendall
Mr. Harold M. Kimball
Mrs. Eldora Kimberlin
Miss Saima R. Koski
Miss Edith Lawson
Mr. F. Melvyn Lawson
Mr. Eugene R. Lindberg
Mr. Geo. I. Linn
Mr. A. S. Loomer
Miss Mildred Lothhammer
Miss Helen Lyons
Miss E. May Luther
Mrs. Reba Mack
Mr. W. J. McClarrinon
Mr. C. L. McFaddin
Mr. George P. McGrew
Mrs. Jane McKisick
Miss Elsie Meeks
Miss Frances Milnes
Miss Margaret Moore

Miss Ann Mudge
Mr. Malcolm P. Murphy
Mrs. Donna E. Murphy
Miss Mary L. O'Brien
Mr. Merril Osenbaugh
Miss Myrtle N. Paulson
Miss Ruth Ann Pierce
Mr. Elmer W. Plaskett
Mr. Edwin E. Pook
Miss Evelyn Postle
Mrs. Essie Primrose
Miss Lilly M. Ribble
Mr. Adolph K. Rigast
Mr. Lawrence A. Roach
Mrs. Madge Roach
Mr. Earle E. Rooney
Miss Nedda Rosenberg
Mr. Lloyd W. Russell
Miss Alma Schocke
Mrs. Eleanor Schwarze
Miss May L. Seitz
Mrs. Jean P. Severance
Mrs. Elizabeth O. Sim
Mrs. E. Norman Hearst
Miss Florence E. Smith
Miss Fanny A. Smyser
Mrs. Helen Spindler
Mr. R. J. Springall
Miss Mary Starbuck
Mr. S. L. Stoner
Miss Virginia Sturdavant
Mr. Lloyd C. Sweetman
Miss Elizabeth Thompson
Mrs. Helen Thomsen
Mr. R. H. Thurmond
Miss Abby Ruth Tracy
Mrs. Edna Tuck
Mrs. Dorah Tuttle
Mr. George von Hagel
Capt. A. E. Waite
Miss Mary M. Wasson
Mr. Tom Weems
Mr. Albert V. Wilde
Miss Edith A. Wilkins
Mr. Thomas H. Wills
Miss Abbie Woodin

COUNSELORS



James A. Callaghan

J. A. Callaghan



Mrs. S. Maude Dale

S. Maude Dale



Miss G. Louise Flaa

G. Louise Flaa



James N. Gardner

James N. Gardner



Miss Aileen Joses

Aileen Joses



Miss Blanche Grand Maitre

B. Grand Maitre

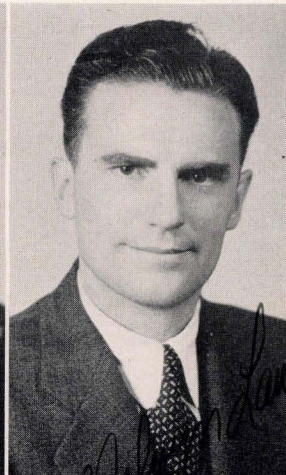

F. Melvyn Lawson

F. Melvyn Lawson



Malcolm P. Murphy

Malcolm P. Murphy



Miss Abbie Woodin

Abbie Woodin



Mrs. Elizabeth O. Sim

Elizabeth O. Sim

FACULTY SNAPS



Miss Ethel Simpson



George I. Linn



Col. F.A. de Hermida
F.A. de Hermida

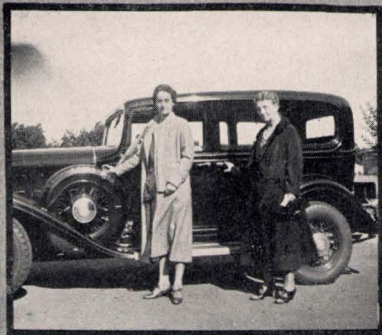

Miss Altha B. Crowley



Mrs. Dorothy Barber



J. Melvin Lawson
J. Melvin Lawson



I.H. Linder



Norman Cruikshanks

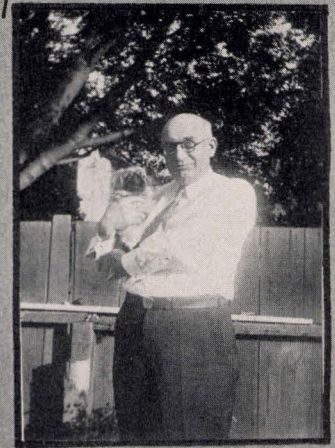

A.H. Burd

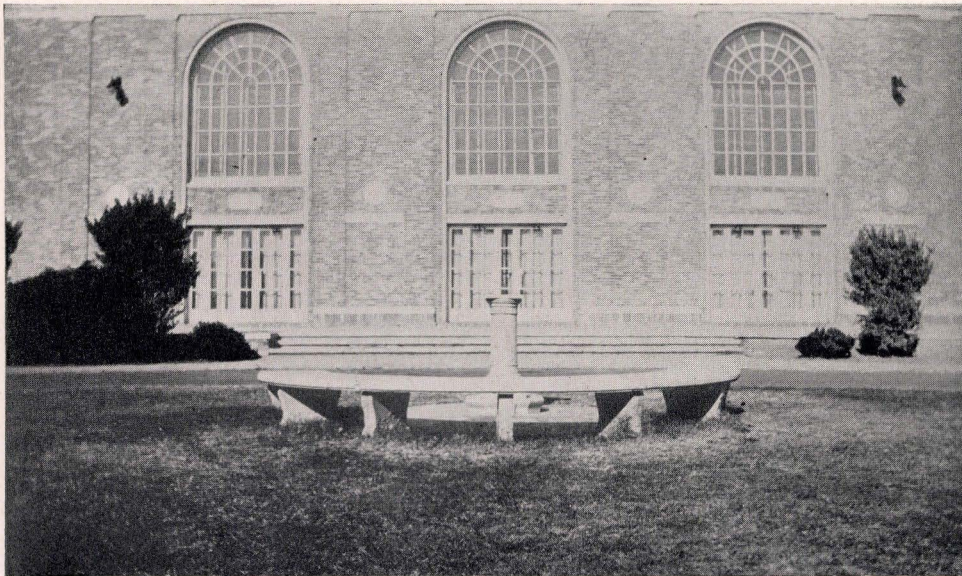

GRADUATES

NINA MAY ALBRIGHT
Class Council, Nana Moma, Camera.

NORMA ALDRICH
Double S, Camera, Art.

WILLIAM ALLEN

ALETHA ALMEIDA
President Spanish Honor, Chemistry Honor, C.S.F.,
Double S.

ROBERT LEE ANDERSON

NANCY JANE ANDERSON

NANCY APOSTOLOS
French Honor, Senior Play, Camera, Tennis Tour-
nament.

JOE AVENA
President Spanish Honor, Vice-President Drafting
Honor, Block S, Class Council, International.

BERNADINE BADGER
G.A.A., Senior Play.

BETTY BADGER
G.A.A.

HERBERT BAKER
Music Honor, A Cappella, Journey's End.

BARBARA BAUM
Merrie Mounted, International, Senior Play, Class
Council.

ALTA BECK
Comptroller's Staff.

BERNARD BERRIESFORD
Math. Honor, Pynx, Forensic.

BETTY BESSEY
Music Honor.





LOUISE BINGAMAN
Tennis and Archery.

EDWARD BLACK

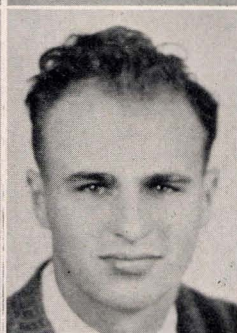

HARRIET BLAIR

BOB BLODGETT
Taediferi, Class Council.



JOSEPH BOITANO
President Forensic, President German Honor,
Math. Honor, Les Sabreurs, R.O.T.C., Class
Council.

MARGARET BOURNE
French Honor, Golf.



ROBERT BOVEY
Forensic, Hi Y.

RICHARD BRIARE
Class Council, Vice-President Philatelia, President
Math. Honor, R.O.T.C.

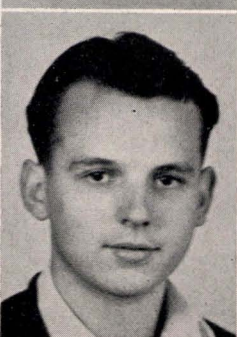

BERNICE BROWN
Camera, French Honor, Senate.

JUNIOR BROWNING
Class Treasurer, Vice-President Forensic, Key
Club, Peppers.

EVELYN BUCKMAN
G.A.A.

DICK BULLOCK
Senior Play, Senior Dance, Class President, Junior Prom, Student Body Cabinet.

ANITA BURNS
President Nana Moma, C.S.F., Class Council, Co-operative Work.

ALICE-MARIE CALHOUN
Class Council, Double S.

ELEANOR CHAPMAN

JUNE CLAIR
Class Council, Senior Play.

PAULINE COLE

CARROLL COOK
Military Band, Senior Band, Music Honor, Loud Speakers.

EUGENE COOK
President Taediferi, President German Honor, Vice-President Key Club, Class Council, Senior Dance, Camera, Peppers.

ROBERT COOMBS
Journey's End, Senior Play, Camera.

BEVERLY COTTON
Class Council, Chemistry Honor, Drafting Honor, Camera.

JANET DAKEN
Spanish Honor, Math. Honor, C.S.F., Forensic.

JOHN DAVID

FRED DAVIS

LOIS DEVAN
Secretary G.A.A., Music Honor, Senior Orchestra, Glee, A Cappella.

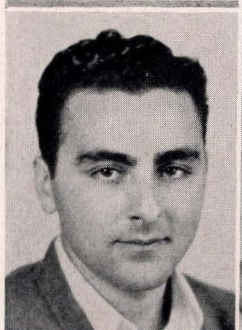



DOROTHY DICKSON

Class Council, Co-operative Work, Sactorators.



SHELTON DOOLITTLE

Track, Drafting Honor, Class Treasurer.



RALPH DREMAN



CAROLYN DUDLEY

Student Body Secretary, Class Vice-President, Secretary French Honor, C.S.F., Chemistry Honor, Phyx, Girls' League, Merrie Mounted, Secretary Forensic, Senior Dance, X-Ray.



MAROLYN DUDLEY

Editor X-Ray, Vice-President Merrie Mounted, Class Secretary, Phyx, Secretary French Honor, Girls' League, Forensic.



CLAYTON DUKE



EVALYN DURFEE

Co-operative Student.



FRANCES EVANS

Senate, Girls' League, Class Council, Junior Red Cross, Senior Play, Journey's End.



JACK FANCHER

Class Council, Cartoon Club.



ELAINE FARISS

Merrie Mounted, Congress.

ALICE FONG
Chinese Students' Club.

EDITH FONG
Chinese Students' Club.

MARY FONG
Glee, Music Honor, Chinese Students' Club.

RUBY FONG
Chinese Students' Club.

BOB FORBES
A Basketball, B Track.

DONNA FRIBURG

ANN FRITZSCHE
Co-operative Student.

HELEN GADDIS
Girls' Vice-President, Girls' League, Athletic
Dance, Senate, Class Vice-President.

BETH GAGE
Co-operative Student.

JOE GARBARINO
Comptroller's Staff.

SYLVIA GARTLER
Secretary Thespians, Agora, Double S, Senior
Play.

NORMAN GERSHANOV
Nana Moma, Track, Journey's End, Traffic.

GEORGE GILBERT
German Honor, Vice-President Chemistry Honor,
Hi Y.

LAWRENCE GIROLAMI
President Philatelia, Class Council, R.O.T.C.,
Senate.

LOU GNAFAKIS
Camera, Class Treasurer, Comptroller's Staff,
Tennis and Archery.





LESTER GOLDBERG
German Honor, Agora, A Track.

ROSE MARIE GUIDERA

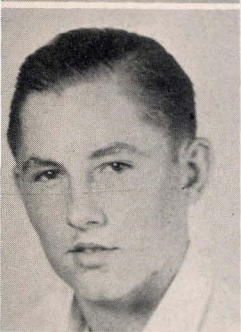

RALPH GUILIERI
Athletic Manager.

ADELE GWINN
Secretary Pnyx, Class Vice-President, Girls' League, X-Ray, Senior Dance, Senior Play.



LES HARGER
Boys' Vice-President, Peppers, Drum Major, R. O. T. C. Band, Sophomore Rush, Class Council, Athletic Dance, R.O.T.C., Senate, Senior Play.

JANE HARMS
Nana Moma, Taediferi, Civic Service.

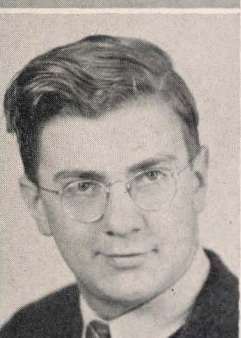

HOWARD HARTER
Music Honor, Civic Service, A Cappella.

WILMA HARTIN
Senior Orchestra, Music Honor.



HELEN HEBER
Golf.

JANE HINRICHSEN
Civic Service.

JOYCE HOBSON

HENRY HOHWIESNER

Class President, Pnyx, Vice-President Math. Honor, Vice-President Key Club, Boys' Vice-President, Student Body President, Peppers, Sophomore Rush, Junior Prom, Athletic Dance.

GAIL HOLBROOK

YORIKO DAISY HOSOKAWA

VIRGINIA MURIEL HOYES

SHIZUKE INBE

Home Economics.

KAZUMI ISHIDA

Camera, Senate.

VIRGINIA JABUSH

Art Club, Class Council.

GENE JACKSON

Music Honor.

OLA MAE JACKSON

Music Honor, Home Economics.

DOROTHY JAMES

French Honor, X-Ray, Review, Class Council, Girls' League, Journey's End, Senior Play.

PHILLIP JENKINS

Music Honor, Senior Orchestra, Military Band, A Cappella, Traffic.

DICK JOHNSTON

DON KENNEDY

President Taediferi, Class Council, Treasurer Key Club, Hi Y, Forensic.

JEAN KIPP

Nana Moma.

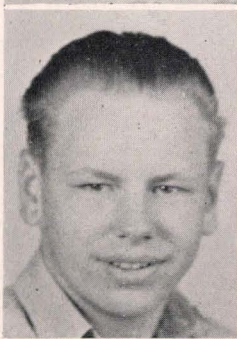
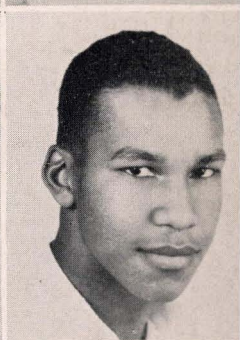
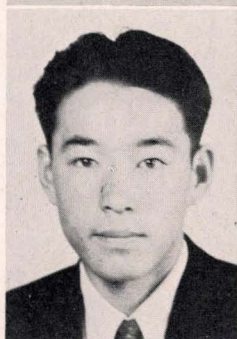
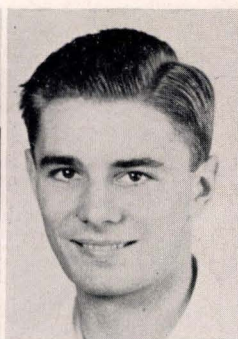



SOPHIE KOURETAS



ROBERT KROEPELIN



JANE LAMBERT



CLARA JUNE LANGREHR



DONALD LARSON
Football.



MELVIN LAVIOLETTE
Drafting Honor, Les Sabreurs.



MAE BELLE LE MASTER
X-Ray Editor, President Taediferi, Pnyx, C.S.F.,
Class Council, Golf, Review, Forensic.



ZAMERA LESSERA



MARGARET LESTER

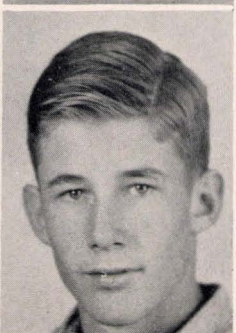

CLIFFORD LEWIS

GERALDINE LIBBY

MAZIE LIVINGSTON

ALTON WESLEY MACIEL

JOSEPH FRANCIS MAITA

Music Honor, String Quartette.

FRANK MASON

President Key Club, Vice-President Math. Honor,
Music Honor, B Football, A Basketball, Glee,
Forensic.

MYRTLE MATRANGA

Junior Red Cross, French Honor, Class Council,
X-Ray, Golf.

LAURA MICHIE MATSUMURA

BETTY JANE MAYHOOD

JUNE McDANIEL

Aviation Club.

RUTH ELLEN MECKFESSEL

Girls' League, Senior Play.

ELIZABETH MILLER

Senior Play.

MAY MIWA

Treasurer Japanese Student Club.

CARL MODELL

German Honor, Music Honor, Peppers.

GORDON MOODIE

Senior Play.

RUTH MORGAN

Secretary Loud Speakers, Tri Y.

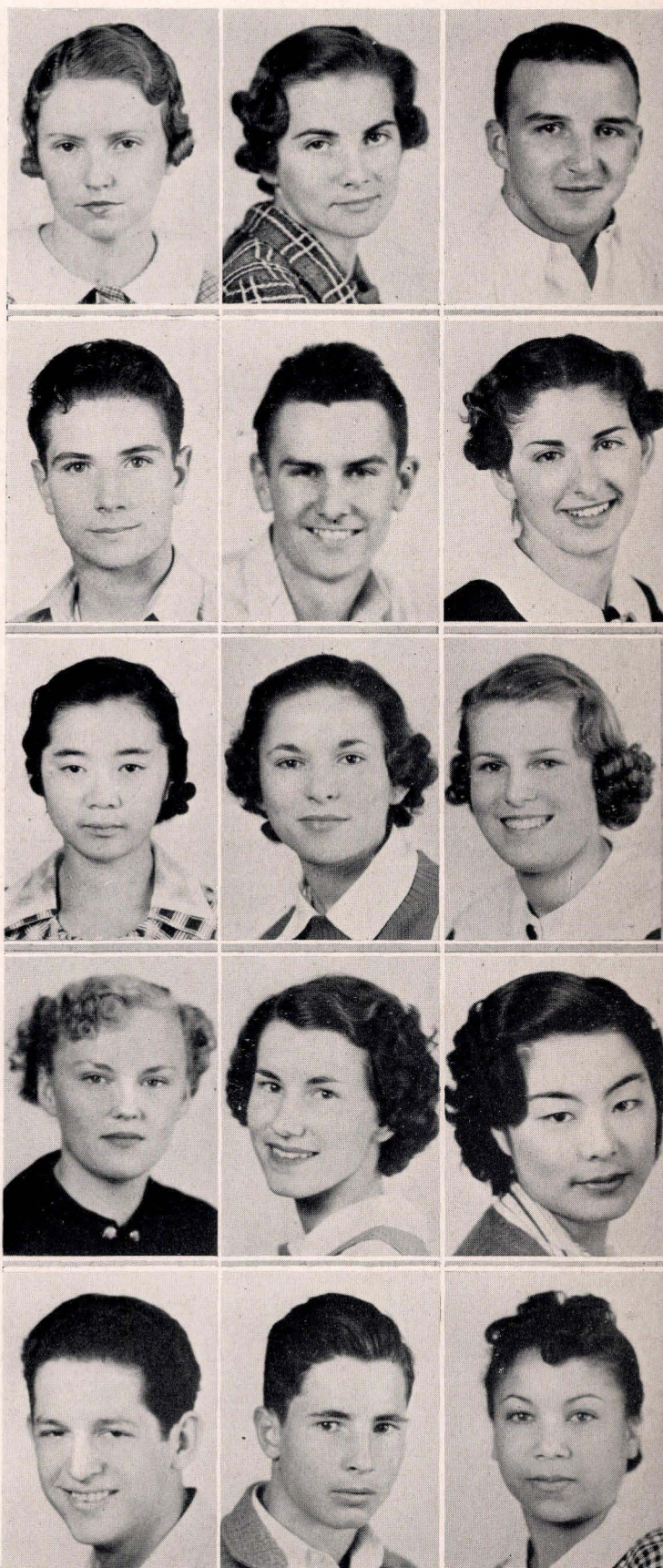



MARY MORIMITSU

RITA MOYER

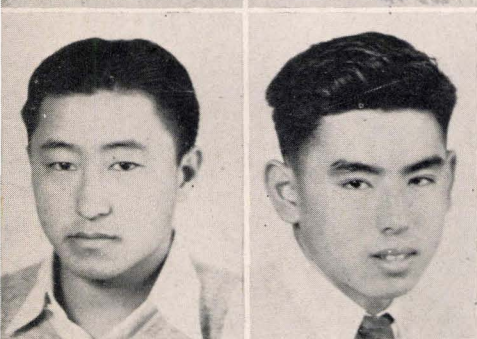

JAMES MURAKAMI

GEORGE MURAKI



SHIGEMORI NARAHARA

Chemistry Honor, Nana Moma Camera, Senate.

HAZEL NELSON



MELVIN NEWHALL
Hi Y.

LILLIAN NEWINGTON



MARY NICHOLAS

MARGUERITE NICKLES
Class Council.

META NICOL
Nana Moma.

KENNETH NISHIMURA

TSUYA ALYCE NISHIMURA
Secretary Japanese Student Club, Nana Moma.

WILLIAM NOBLE

JOSEPH MARTIN NORMINGTON
Glee.

ELEANOR NOWAK
Class Council, Camera, Home Economics.

CHARLES O'CONNELL

FRANK OGAWA
Japanese Student Club.

ELVA PARKS

PHYLLIS PARTINGTON
Class Council.

MILDRED PECCOLE
G.A.A.

CHARLES EVERETT PEMBERTON

HELEN MAE PERRY

EUGENE PERRYMAN

RUTH PFEIFER
Secretary Rifle Team, Civic Service.

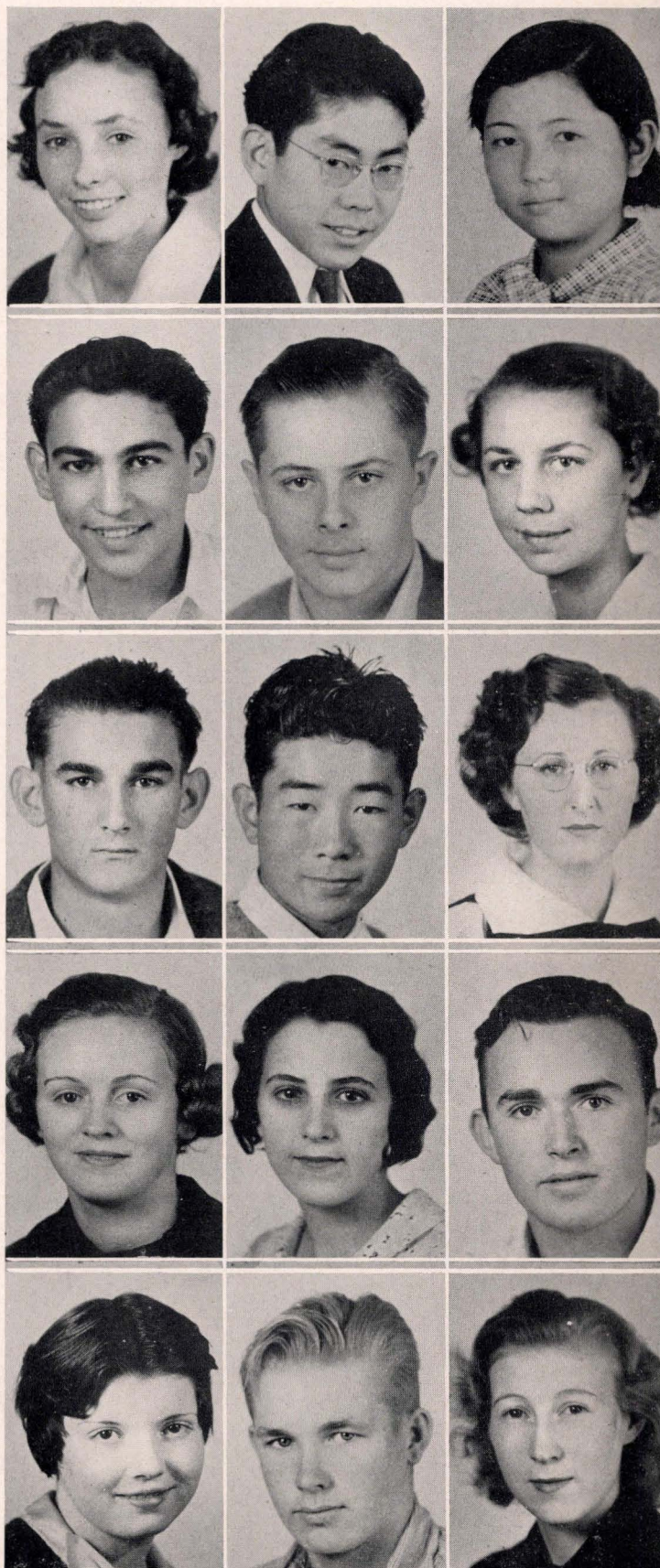



DONALD GEORGE PHELPS
R.O.T.C., Les Sabreurs.



MARGARET PIERCE



JANE PLATT
Civic Service, Music Honor, A Cappella, Senior Play.

GRACE POTTLE



BARRETT POWELL
Music Honor, French Honor, Camera, Chemistry Honor.

CHARLES POWELL

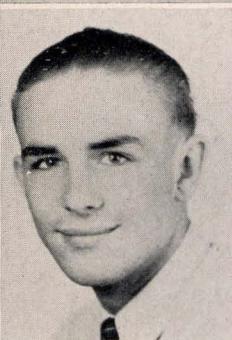

MILFORD R. PRIBBLE
Key Club, President Philatelia, President Senate, President Forensic, R.O.T.C., President C.S.F., Secretary Math. Honor, Peppers.

DOROTHY MAY PULCIFER



PHYLLIS QUIROLA
Home Economics.

LUCILLE RAKELA

OPAL REED

JEAN REESE

Golf, Senior Dance, Double S, Class Council.

DORIS REYNOLDS

PHYLLIS ROBERTS

Class Council.

HAROLD ROBINSON

Chemistry Honor, Nana Moma, Class Council.

CARMEN RUSSELL

EDNA SACHS

Comptroller's Staff.

TORAO SAKAMOTO

SAYOKO SAKUMURA

YASUO SASAKI

WILLIAM SATORE

JACKSON DENNIS SCHMITZ

Comptroller's Staff, R.O.T.C.

ELEONORA SCHULZE

Music Honor, Class Council.

LORRAINE SERVEAU

Co-operative Student, Nana Moma, Pnyx, Senior Dance.

LEE C. SHERRELL

President Camera, Vice-President Senate, Key Club, International, Pnyx, Senior Play, Class Council.

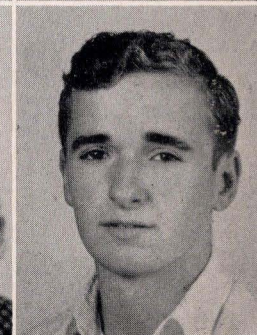
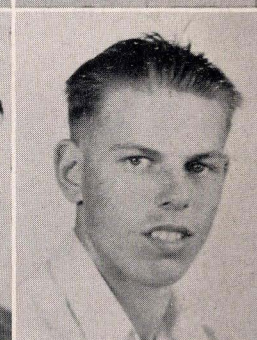
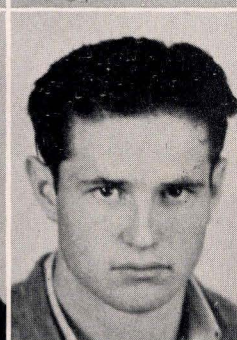
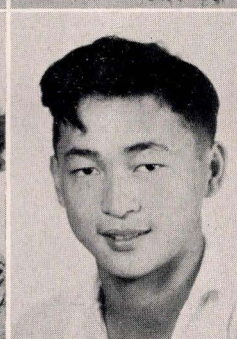
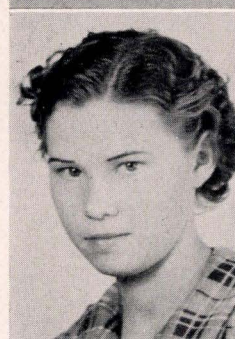
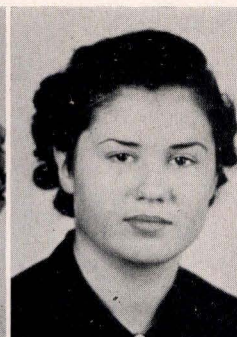

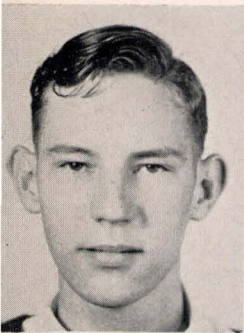

RICHARD F. SILBERSTEIN

President Chemistry Honor, Math. Honor, Phila-
telia, Forensic.

MARYEVELYN HERBST SILVA



EUGENE SLATER

A Baseball, Class Council, Advertising, Forensic.

ADDIE SMITH

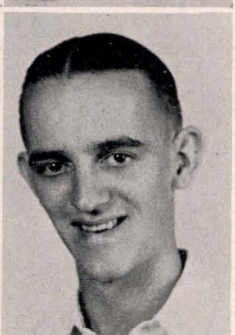

HARDING SMITH
Senate.

DARWIN SOWLES

Accountancy Honor, Journey's End, C Baseball.

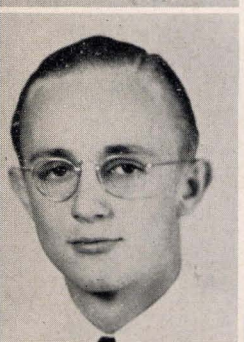

DONALD SPILLMAN

MARJORIE STACK

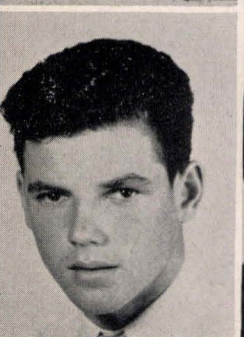

LEO STETSON

Drafting Honor.

WILBURTA STILLWELL

HAROLD STOCKING

Math. Honor, Captain Chemistry Team.

MARGARET STODDARD

DAVID STONE

A Football, Key Club, Senate, Drafting Honor.

MURIEL STONER

Music Honor, Secretary C.S.F., Home Economics,
Chemistry Honor, Class Council, Secretary Agora.

SHIZUE SUMIDA

Japanese Student Club.

HERO HIROSHI SUYEKAWA

Music Honor, C.S.F., R.O.T.C., A Cappella.

NINA JULIA TALANOFF

EILEEN V. TESKE

DOLORES THATCHER

X-Ray.

ROBERT THEILE

WAYNE THOMAS

Class Council, Senior Play, B Football, Journey's
End, Peppers, Key Club, Forensic, Senate.

BILL THOMPSON

PERCY TORKELSON

Class Council, Class Treasurer, Wrestling.

JUANITA TOVIAS

DELPHINE VAN DYKE

Senior Play, Merrie Mounted, Golf, Girls' League,
Class Council.

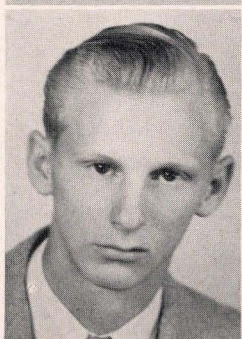
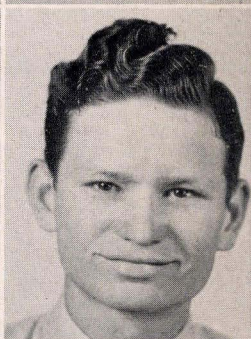
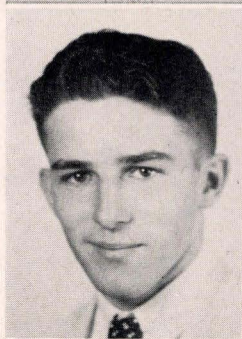
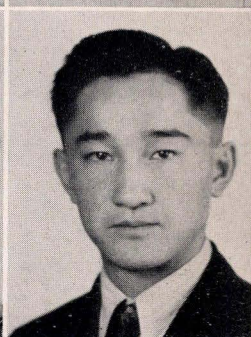
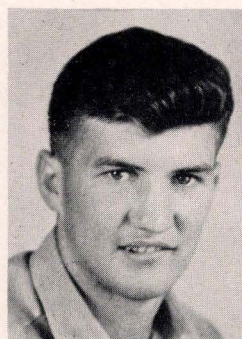

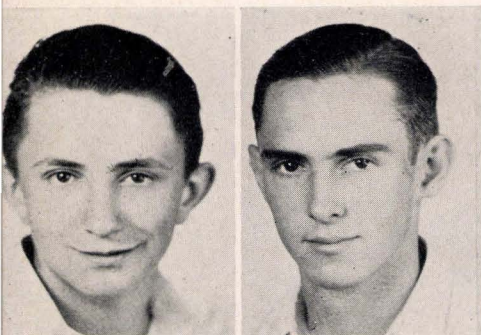

BILL VAN GILDER
Vice-President Senate.

JACK VAN GUNDY
Class Council, Chemistry Honor, Block S, Captain
A Track, Peppers, Secretary Forensic.

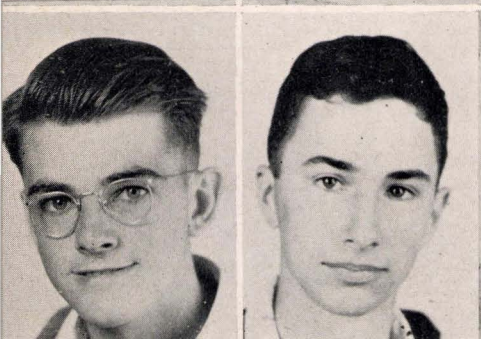

CLIFFORD WAHL
President Phyx, President Camera, Hi Y, Senior
Dance, Class Council, Peppers.

VERNON WAIGHT

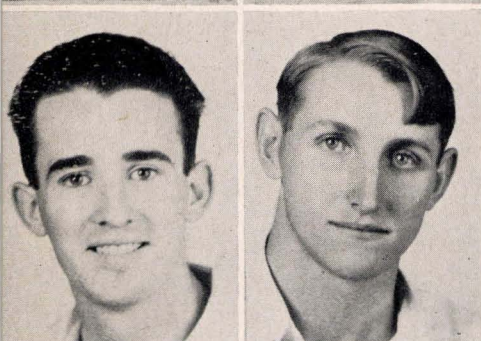

KEITH WALKER
R.O.T.C., Les Sabreurs, Peppers, Class Council.

ELDON WALL



JAMES WANVEER

LESLIE WATERS
Football, Wrestling, Art Club, Drafting Honor,
X-Ray.



WINSTON WATSON

LEE D. WEATHERHEAD
Senior Play, Drafting Honor, R.O.T.C.

ELEANOR WEAVER

FRANCES WEBB

EMIL WEISKER



JANET WILLIAMS

PAULINE WILLIAMS

KEITH WILLISON



JEAN ARTHUR WILSON

Class Council, Merrie Mounted, Girls' League,
Secretary Taediferi, Senate, French Honor.

JESS WILSON

Pnyx, Class President, Student Body Cabinet,
Senior Play, B Football.

HELEN WOODARD

Music Honor, French Honor, Secretary Camera,
Class Council, Taediferi.



KAZUE YAMAMOTO

LABERTA YAMAMOTO

ANTIONETTE YANKOVICH

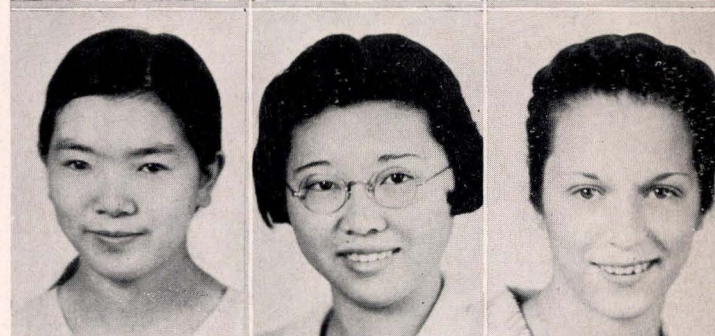

YOSHIKO YOKOMURA

DORIS ZAK

Vice-President Art Club.

EDNA ZEHNDER

Class Council, Class Secretary, Secretary Pnyx,
Student Body Secretary, Athletic Dance, Girls'
League.





June
1936

SUMIKO ABE



LA VADA ABNEY
French Honor, Civic Service.

IRENE ADAMIC

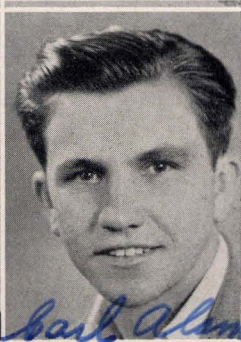

CHRISTINE AHTIPIS

CARL ALAMAO



RUTH ALLEN
Camera, Class Council, Nana Moma, Pepperettes,
X-Ray.

EILEEN ALLISON

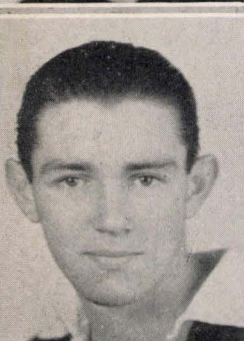

CHARLES ANDERSON

ELOAH ANDERSON

BOB ANDERSON

WARREN ANDERSON

Football, Loudspeakers, Drafting Honor, Hi Y.

MARION ARNDT

Marion Arndt

ROSE ARONSON

Secretary Nana Moma.

ROSALIE ASHER

Class Council, C.S.F., Vice-President Taediferi, Vice President Math, Honor, Agora, X-Ray, Review, Pepperettes, Congress.

FRANK ASTA

Track.

MAIDALEE ATWATER

OLIVE AUSTIN

LAVINIA AUWARTER

MILDRED AZEVEDO

Secretary Nana Moma.

MAX BACHTOLD

Vice-President Hi Y, Track, Class Council.

JOHN BAILEY

President Hi Y, Treasurer Philatelia, A Football, Assembly, Vice-President German Honor, Nana Moma, Camera, Junior Prom, Peppers, Key Club, Kinigee, X-Ray, International, Class Council, Class President, Boys' Vice-President.

MIRIAM BAISDEN

Pnyx, French Honor, C.S.F., Senior Dance, Girls' League, Junior Prom, Spring Skip, Class Council, Class Secretary, Senior Play.

DOROTHY BAKER

Tri Y.

ELIZABETH BAKER

G.A.A., Art Club.

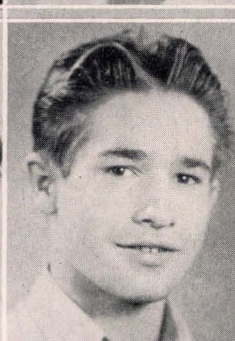
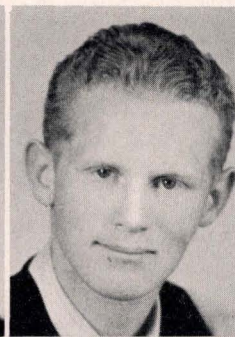
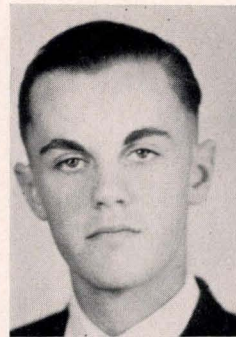

Maidalee Atwater

Elizabeth Baker



DAVE BARMBY
Key Club, Drafting Honor.

DOROTHY BARR
Camera, Secretary Loud Speakers, French Honor,
International, Music Honor, Glee, Aviation.



JAMES BRANDON BASSETT
Class President, Treasurer Math. Honor, Chem-
istry Honor, Vice-President Nana Moma, C.S.F.,
Key Club, Pnyx, Peppers, Major R.O.T.C., Stu-
dent Body President, Chemistry Team, President
Agora, Class Council.

MARY BASSO



RALPH BATEMAN

HARRIETT BATHEN



BOB BAUCH

PHYLLIS BAUMAN
Home Economics.

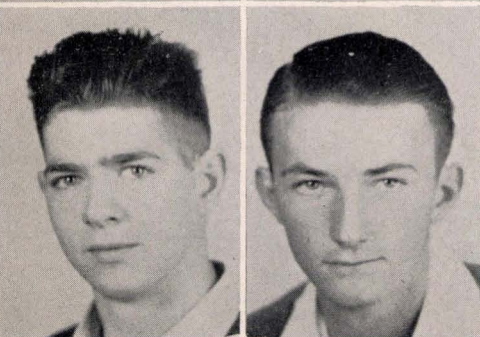

TOM BEATTY
Pnyx, Key Club, C.S.F., Agora, Class Council.

VERNE BEILBY

JACK BENJAMIN

MARJORIE BILL
Camera, Taediferi, Tennis.

PAUL BINFORD
Music Honor, Rhythm Club, Hi Y, Secretary
Congress.

IDA MAY BIRCH

EILEEN BIRCHLER

FLOYD BISHOP
Camera, C.S.F.

ROBERT BLAIR

VIRGINIA BOLEY

LEONARD BOND
Baseball.

ELLEN MAY BORRECCO

JUDENIA BOYD
Review, Vice-President Taediferi, Class Council,
Editor X-Ray.

MARY LOUISE BOYD
Class Council, Class Secretary.

ROBERT BOYD

ANITA BRADLEY

NADINE BRADLEY
Review, Editor X-Ray, Class Council.

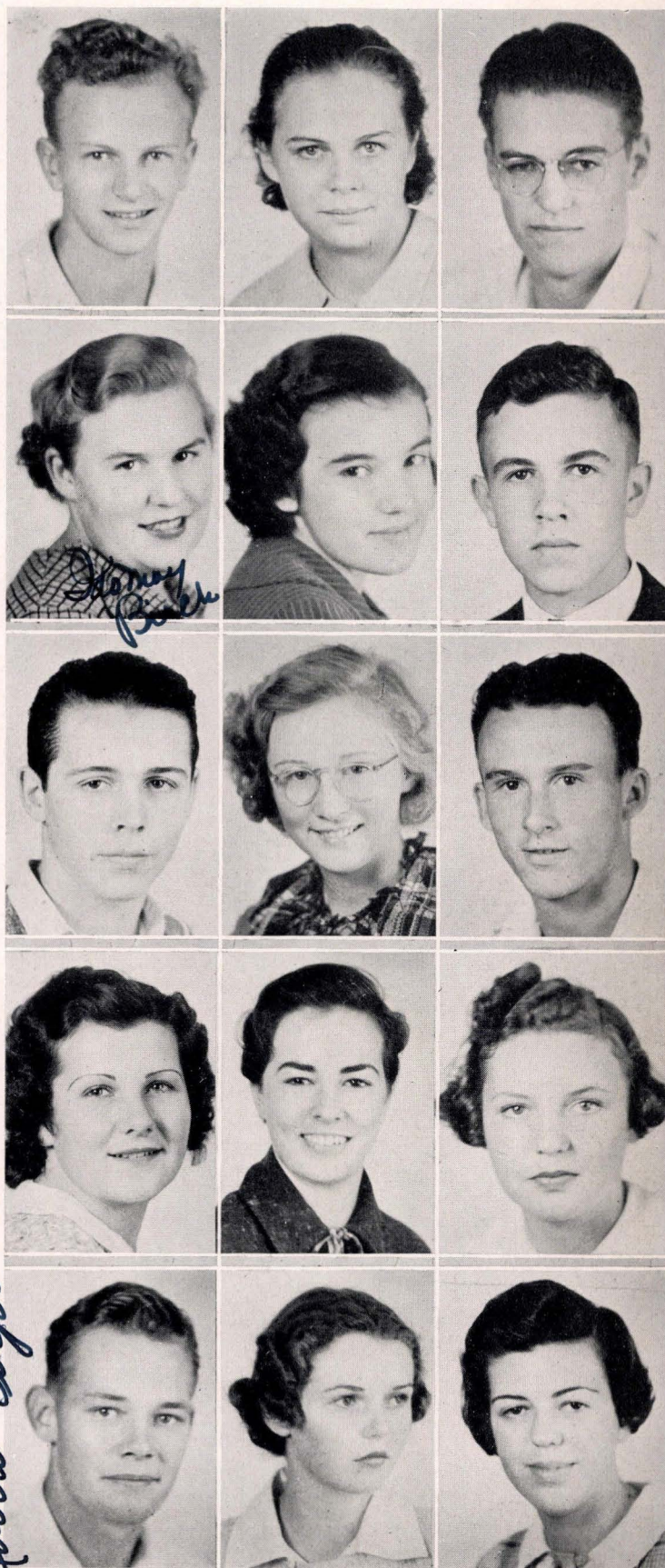

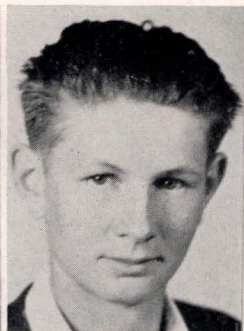

*Phil
Brendel*

GLADYS BRANT
Double S.

PHILLIP BRENDEL
Taediferi, Pnyx, Class Council, Tennis, Math.
Honor.



JOHN BRENT
Taediferi, Math. Honor, Key Club, Class Council,
C.S.F.

ELEANOR JANE BRIDGES



ELOISE BRITTON
G.A.A., Civic Service.

LOUIS BUELER



HELEN BURKE

ALICE BURR



CHARLES BUSATH

JOSEPHINE BUTLER

BARBARA BYRNE
French Honor.

RUBY CAMPBELL

CLARENCE CANSON

MARY CAREY
President International.

ELEANOR CECCHETTINI

THERESA CECCHETTINI

WILLIAM CHAN

ALEX CHASTAIN

JENNIE MAY CHASTAIN

HARRY CHEEK

RUTH CHOQUETTE
G.A.A.

WANDA CHRISTENSEN

CARLYLE CLARK

PAUL CLARK

MARGARET CLEGHORN

Margaret Clegorn

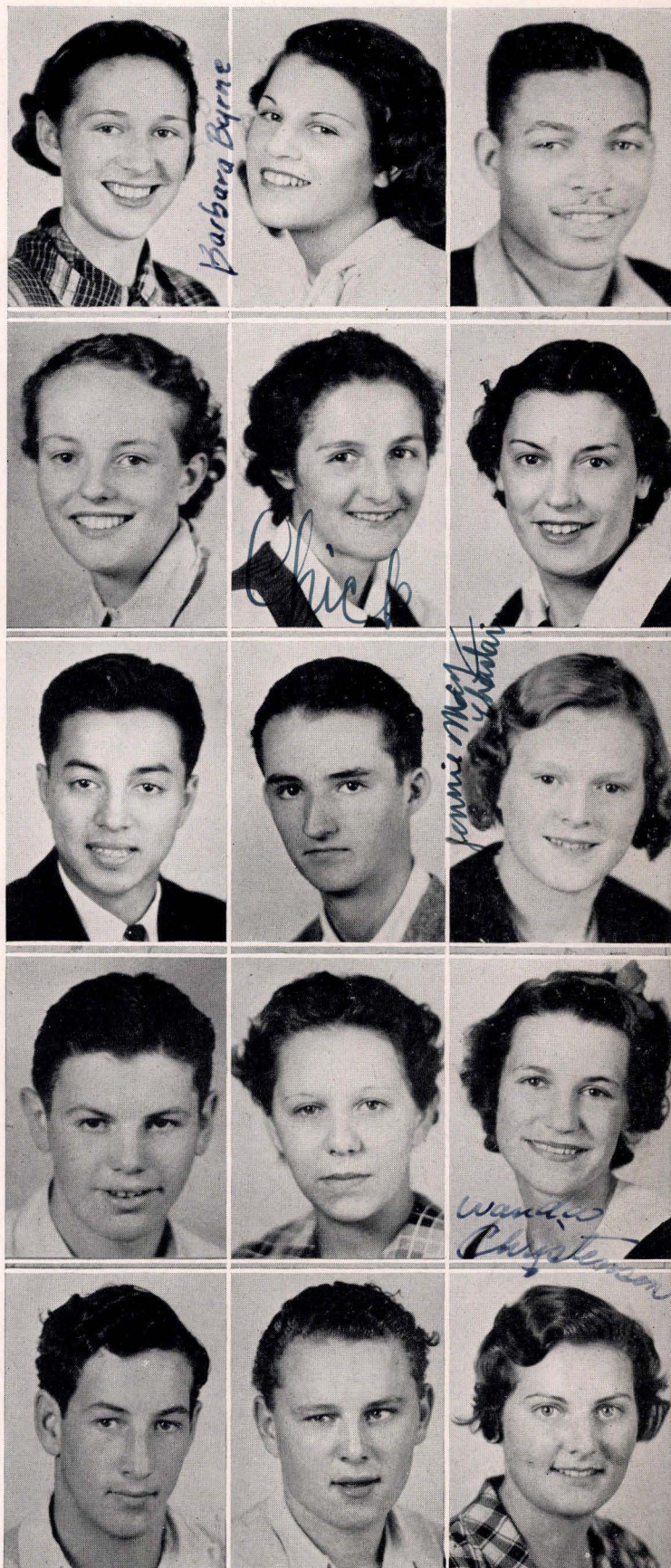



ROGER CLIFFORD



BILL COLLINS



GWENDOLYN COUCH
Class Council, X-Ray, Review, Merrie Mounted,
International, Girls' League.



JERRY COX



MARY CRANE



ELIZABETH CUNNINGHAM

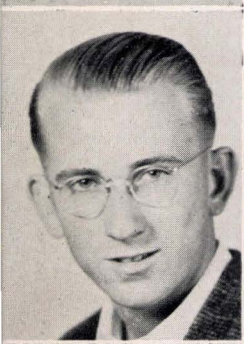

ROBERT CUTLER



SHIRLEY MAY CUVELLIER
Music Honor, A Cappella.



PEARL DANIEL



VIVIAN DARLING
Taediferi.

MARY JANE DASHIELL
French Honor, Camera.

ALBERTA DAVIDSON
Captain Civic Service, X-Ray.

BEVERLY DAVIS
German Honor, Senior Orchestra.

JAMES DAY
C.S.F., R.O.T.C. Band.

GENE DEMPSEY
Class Council.

NORMA DENNIS
Merrie Mounted, Class Council.

ROMET DIAS
Class Council.

JEAN DICKINSON

ELSIE DIETSCH
Girls' League.

VIOLA DINELLI

PHYLLIS DI SANO

CLAIRE DORMAN
Class Council.

JANE ANNE DORMAN
Girl Colonel, Senior Dance, Pnyx, Class Council.

ROBERT DOTY
Sactorators.

FRANK DREW
Secretary Les Sabreurs.

Alberta Davidson

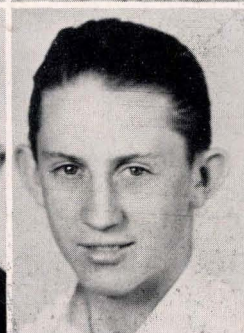



KEN DUFOUR
Senior Band, Class Council, Golf.



DOLORES DUNCAN



BETSEY DUNCKHORST
C.S.F., Vice-President Double S, Senior Play.

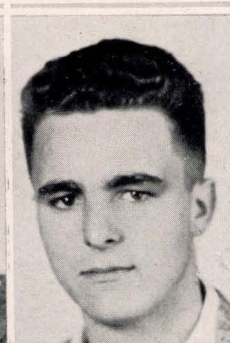

VIRGINIA DUNGAN
G.A.A.

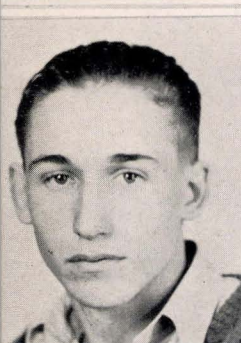

GEORGE EACHUS



MARK EDSON, JR.
Key Club, Math. Honor.



ALICE EGGLESTON
President Art Club, French Honor, International,
Pnyx, Assembly, Class Council, Pepperettes.



CLARIS EGOLF
Civic Service.



LILLY EID



EVELYN EILER
Nana Moma, Taediferi.

DICK ELDRED
Vice-President Hi Y, Baseball.

FREDERIC ELKUS

KUNIO ENDO

PAULINE ERB
Civic Service.

LOUISE ERICKSON

Louise Erickson

ELMER EVANS
Drafting Honor.

ROBERT EVANS
Camera.

EMILY FAGUNDES
Home Economics.

ROY FANCHER
Football, Baseball, Basketball.

SIDNEY FARR
Drafting Honor.

BOB FERGUSON
A Football.

MARY FETHEROLF

Mary Fetherolf

JOAN FINCH
Camera, Class Council.

LEEDS L. FINGLAND
Senior Band, Music Honor, Military Band, A
Cappella.

DAYLE FISHER
Camera.



Phyllis Fisher



PHYLLIS FISHER
Camera, class council.

PEGGY FLANDERS

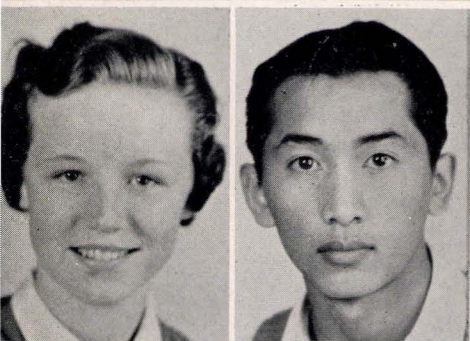

BEATRICE FLICKINGER

DONALD FONG
Math. Honor, Chinese Student Club.



EDGAR FONG
Drafting Honor, C.S.F., Vice-President Chinese Student Club, A Track.

LUCY FONG
French Honor, Chinese Student Club.



PAUL FONG, JR.
President Chinese Student Club, Math. Honor, Music Honor, C.S.F.

NORMAN FOSTER
Civic Service.



WALTER FRANKLIN

EVELYN FRITZ
Class Council, G.A.A.

ALBERTA FULLER
Music Honor.

RAY GALLACHER
Class Council, Senior Baseball Manager, Assembly,
Block S.

GILBERT GASS
Math. Honor, Hi Y, Congress.

JIM F. GEE
Chinese Student Club, Math. Honor, Basketball,
Track.

MARGARET GIBBY

SARAH GORDON

EDWARD GORMAN

FRANCES GORSUCH
French Honor.

MARGARET GRANT

DOROTHY GRAVES

WALLACE GRAY
Music Honor, Senior Orchestra.

PEARL GREENHOUSE

BILL GREER
A Football, Taediferi, Pnyx, Math. Honor, A
Track, Class Council.

JEAN GREGSON
Class Council, Senior Dance, Girls' League.

CATHERINE ANN GRELL
Music Honor, Class Council.





AUDREY GROSS

MARTIN GROSS

Music Honor, Senior Orchestra, Track.



MERTICE GUNTHER

MADELINE GUTH

Secretary Nana Moma, C.S.F., Secretary Comptroller's Staff.



FRANCES GUZULES
G.A.A.

THELMA HAAKE



CHESTER HALL
Math. Honor.

HARUMI HAMAMOTO



BARBARA HAMMOND

French Honor, Camera, Assembly, Class Council.

ALICERAE HANLEY

Taediferi, Pnyx, Class Council, Merrie Mounted.

KINGE HARA

Math. Honor, Nana Moma, German Honor, C.S.F.,
Track.

DON M. HARDING

President Math. Honor, President Chemistry
Honor, Camera, Senior Dance, Class President,
Key Club, Class Council.

DON HARELSON

VIRGINIA HARRIGER

THOMAS HARVEY

Treasurer Spanish Honor, Vice-President Music
Honor, Football Manager, Athletic Manager, Stu-
dent Body Cabinet, President Drafting Honor.

HARRY HASELEU

A Football, Music Honor.

YASUO HASHIMOTO

IWAO HAYASE

FLORENCE HAYASHI

EDITH ADELE HEILBRON

Art Club, Assembly, German Honor, International,
Class Council.

MISAKO MAXINE HIYASHI

Japanese Student Club.

ROBERT HILL

ANNAH HILLS

YOSHIRO HIRATA

Math. Honor, Chemistry Honor, C.S.F., Nana
Moma.

LOIS HODGSON

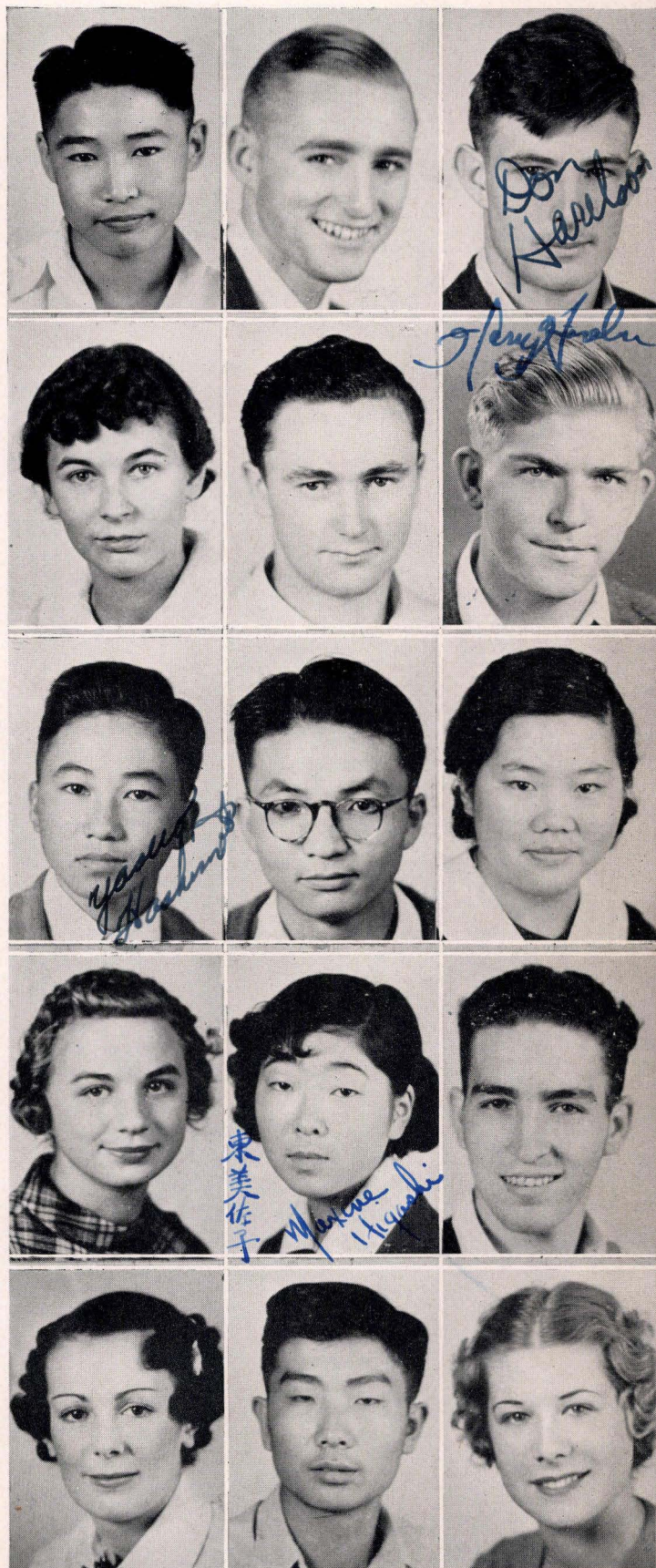

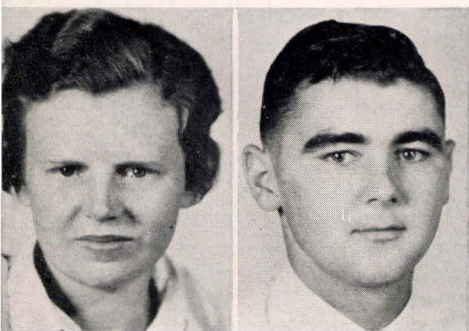

GWEN HOLDEN
Orchestra.

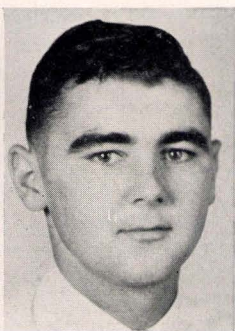

JOHN HOLDENER

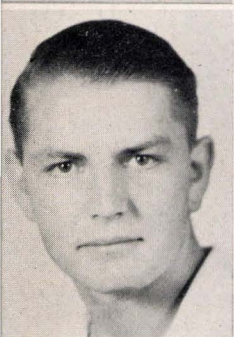

GEORGE HOLLINGSWORTH
Senior Band, Senior Orchestra, Treasurer Music Honor.

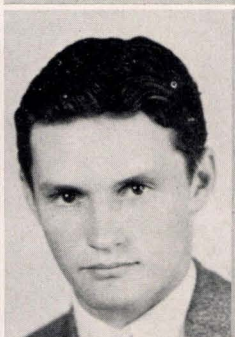

ROBIN HOLMES



WILL HOM

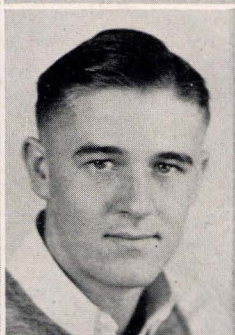

JOHN HOPKINS
Class Council, Yell Leader, Pepper, Student Body Cabinet, Key Club.



ELOISE HORNSTEIN

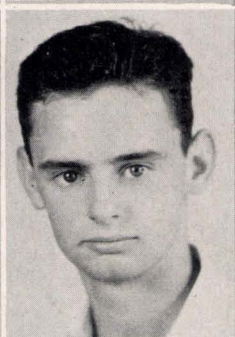

RICHARD HORRELL
Vice-President French Honor, Key Club, Senior Dance, Phyx, Class Council, Class President.



GEORGE HOUCK
Vice-President Little Ben Franklin.



JOHN HOUSTIN
Vice-President Tumbling Club.

TREVOR HOWELL
Sactorators.

MARY HUNTER
Spanish Honor, International.

AKIRA IMOYAWA
Assembly, B Track, C Football, Tumbling, Nana
Moma, International, Japanese Student Club.

AKIO IMAI
French Honor, Japanese Student Club, B Basket-
ball.

SADAKO INADA

K. KATSUKI ISHIDA
Civic Service.

KIMIYE ISHIHARA
French Honor.

GERTRUDE IVANOVICH

RAY IWAFUCHI
Japanese Student Club, R.O.T.C., Los Fiestadores,
B Basketball, B Football, Nana Moma, Interna-
tional.

GEORGE IWAKIRI

HANAKO IWASAKI

RICHARD JACINTO

HENRY JENANGAN
Comptroller's Staff.

DAISY JENKINS
Art Club.

TRUMAN JENKINS
R.O.T.C., Drafting Honor, Math. Honor, Hi Y,
Traffic.

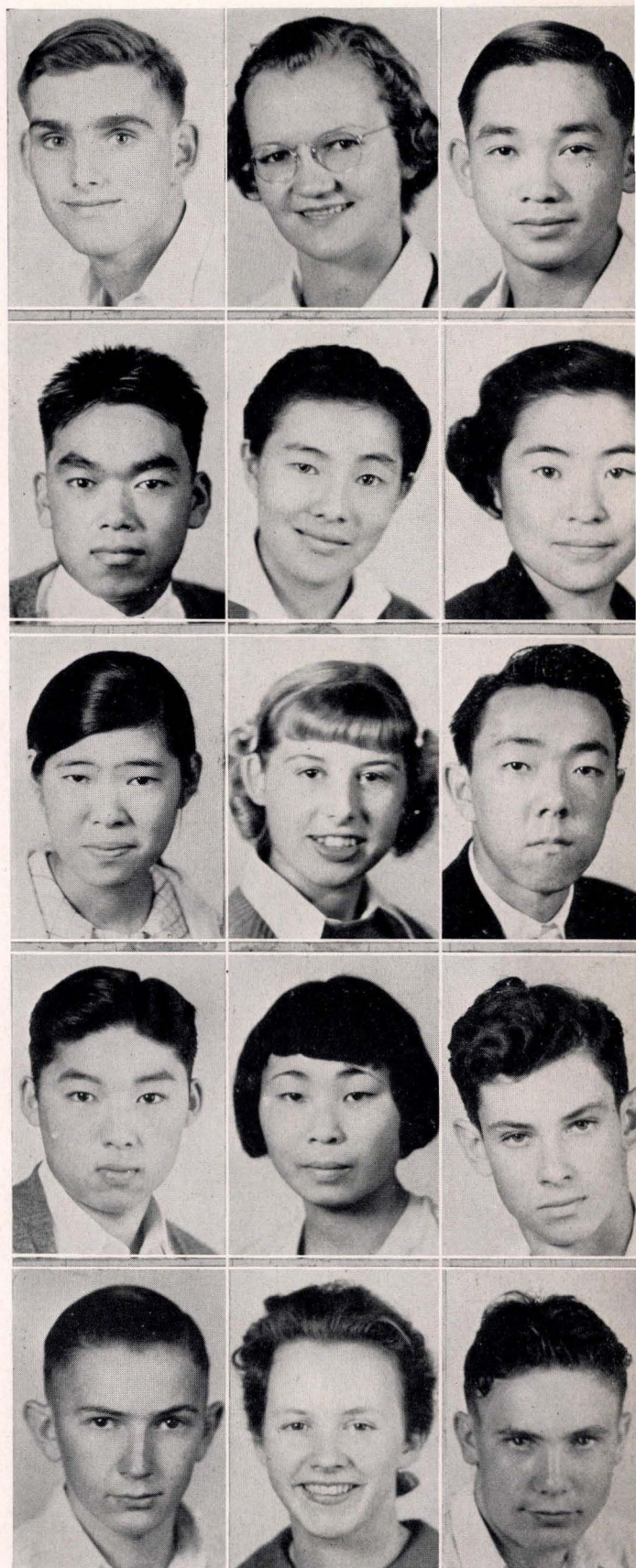

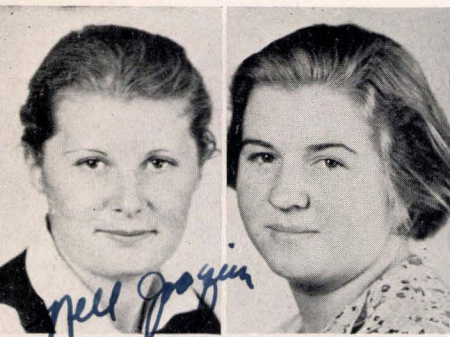

NELLIE JOAQUIN
G.A.A., Tennis.



LOUISE JOHNSON

MAY JOHNSON
Spanish Honor.



KENNETH JONES

VAIDA JONES
Music Honor, Loud Speakers, Aviation, Camera,
Class Council.



LAUER JUERGENSON

NORMAN KAUFFMAN
Class Council, Nana Moma, Senior Dance, Sec-
retary Key Club, Merrie Mounted, Camera.



RAYMOND KAUFFMAN
Class Vice-President, Chairman of Civic Service,
Senior Dance, Key Club, Nana Moma.

BETTY KELLIHER
G.A.A.

JAMES KELLY
Hi Y, Baseball.

SAMUEL B. KILLINGSWORTH
Les Sabreurs, Double S.

HERBERT KING

HATSUKO KISHI

TSUGIKA KISHI

DOLORES KNOLL
French Honor, Double S, Assembly.

MARGARET KOLETZKE

HARRY KOMATSU
Glee, Music Honor, B Football, A Track.

AUDREY KRASNOW

SHIGEMORI KURODA
Chemistry Honor, C.S.F., Math. Honor.

GERTRUDE LAINE
Taediferi, Camera.

Gertrude Laine

MILDRED LAMKEN

DOROTHEA LANGER
Nana Moma, G.A.A., Congress.

JOAN LANSBERG

ANTIONETTE LANDBOROUGH
Class Secretary, Class Council, Senior Dance,
President Double S, Merrie Mounted.



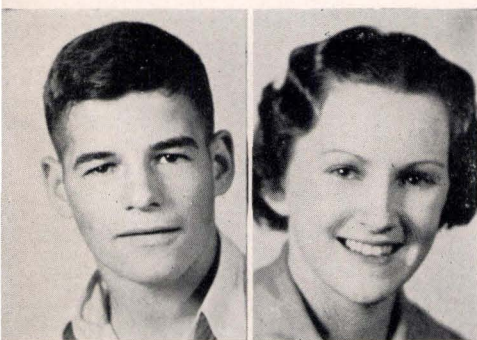

VICTOR LARSON
Football, Baseball, X-Ray, Comptroller's Staff,
Senior Track Manager.



ELGEANE LAUPPE
Registrar's Staff.

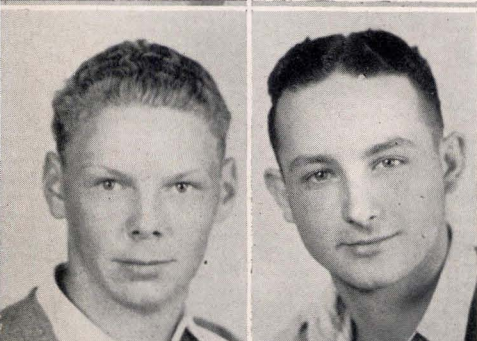

NORMA LAUPPE
French Honor.

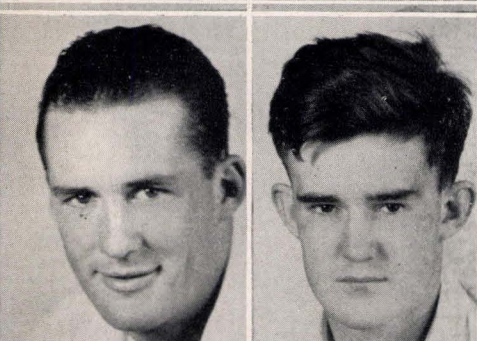

VALATE LEARNED
Music Honor, C.S.F., String Trio.



GEORGE LEAVITT

LOUIE LENCI



JIM LEONARD
Transfer from Oakland, X-Ray.

DON LEWIS
A Football, Traffic.

JOSEPHINE LEWIS
Double S, Taediferi.

PHIL LIGHTY
Class Council.

HOWARD LINDER

Class Council, Class Vice-President, Key Club,
B Football.

DOROTHY LIVINGSTON

Class Council.

CLIFFORD LODER

Music Honor, Camera, Senior Band, Senior Or-
chestra.

JANE LORANGER

Merrie Mounted, Class Council, Pnyx.

RUBY LORENZ

SANTA LOTA

JAMES LOWRY

EMILY LUMBARD

French Honor, C.S.F., Sactorators, Los Fiesta-
dores, Double S.

JOHN LUND

JEAN LYLE

Home Economics, Taediferi.

DONALD MACDONALD

Loud Speakers, First Aid.

GEORGE MADSEN

Taediferi, Military Band, Loud Speakers.

JOHN MAIER

SAKAE MAKISHIMA

THEODORE MANDELLA

B Football.



Martie Martindale



MARTIE MARTINDALE

ALBERT MARTY

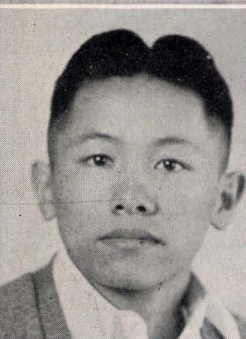

GEORGE MASUDA

Japanese Student Club, Los Fiestadores, Nana Moma, C Track, B Basketball, International, Loud Speakers.

DOMINIC MATISEVICH

Senior Orchestra.



LENA MATRANGA

Class Council, G.A.A.

PETER MATRANGA

Class Council.



PAUL MATSUMURA

Camera.

VADEN MAYFIELD



MELBA MCBAIN

Home Economics.

ROSE McCLARTY

GENEVIEVE McCONNELL
Class Council, Art Club.

GEORGE McCOY
Treasurer Phyx, Math. Honor, President Phila-
tella, Hi Y, Golf, Drafting Honor.

LILLIAN McCOY
Class Council, Home Economics, Badminton, Sec-
retary C.S.F., Glee, Secretary Camera, G.A.A.,
Aviation.

HAROLD J. McCURRY, JR.
Class Council.

JANET McDERMOTT
Secretary Chemistry Honor, C.S.F., Vice-Presi-
dent Spanish Honor.

BETTY McDONALD
Secretary Congress, French Honor.

GEORGE McDONALD
Hi Y.

BETH McDONNELL

LORRAINE McELROY
Secretary Math. Honor, C.S.F.

OLIVE McGINNESS

RAY McMILLAN
Nana Moma, Senior Orchestra.

ROBERT McNAIRN

MARGIE McPARTLAND
Congress, Pepperettes, Girls' Vice-President.

EUGENE McPOIL

CHARLES MEACHAM
President Music Honor, C.S.F., Camera, Taedi-
feri, Class Council, String Trio, String Quartette.

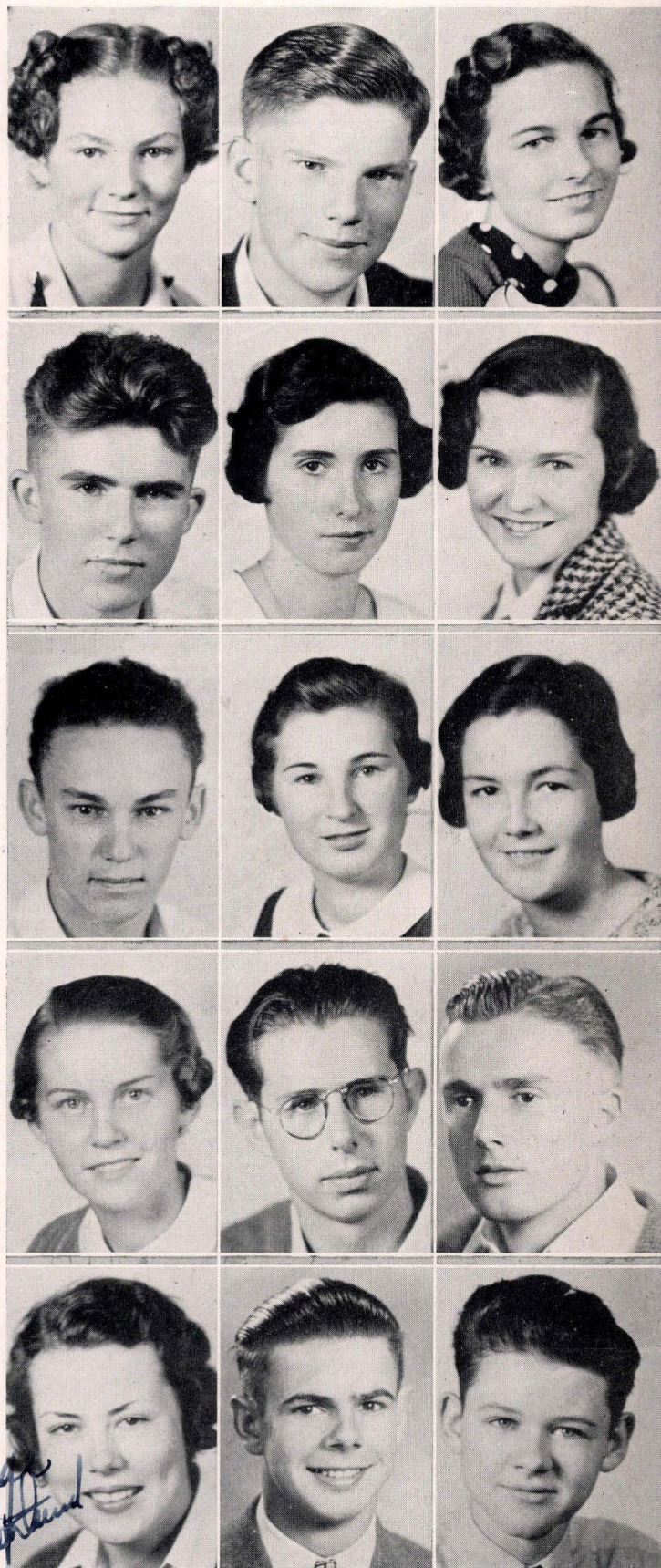



ELGEANE MEDEIROS

NANCY LEE MEISTER
Merrie Mounted, Golf.



IDALENE MINAHEN

HOWARD MITCHELL

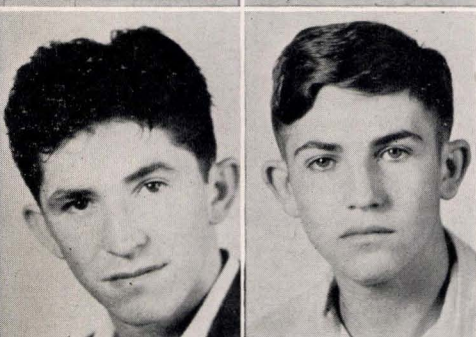

JACK MITCHELL
Class Council.

JESSE MONIZ



IDA-ADELE MOODY

DOROTHY MOONEY

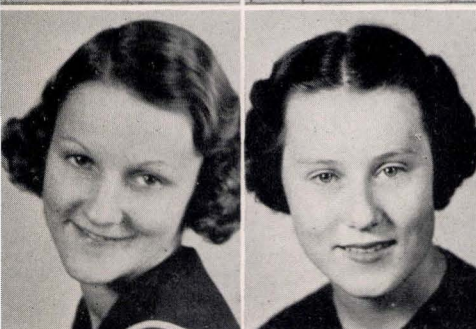

JUANITA MOORE

JEAN MORGAN
Class Council, C.S.F., International.

SHIRLEY MORRELL

DAVID MUELLER
Class Council, Sactorators.

BERTHA MULLER

HARUMI MURAKAMI

YAEKO MURAKAMI

SALLY NAGATA
Home Economics, Girls' Vice-President Japanese
Student Club.

MAY NAKATOGAWA
C.S.F., Chemistry Honor, French Honor.

JACK NAMLE
Key Club, Assembly, Pnyx, Drafting Honor.

ERIN NARDI

DORIS ANN NEELY
Society Editor X-Ray.

BLANCHE NEILSON
Taediferi, G.A.A., Congress.

DONALD NELSON

JENNIE NICOLAS
Sactorators.

JIMMIE NISHIMURI
Nana Moma.

GEORGE NISHITE



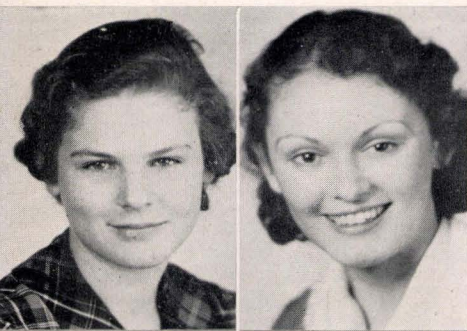

BARBARA NOE

NONETTE NOELL

Home Economics, Aviation, Class Council.

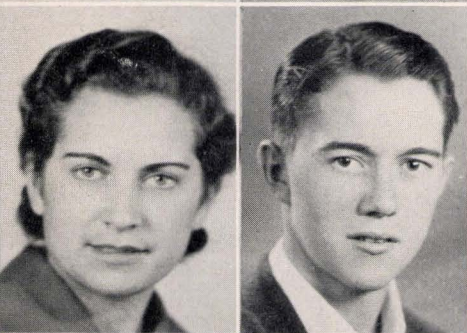

VESTA NORTHERN

TED O'BRIEN

Class Council, Peppers.

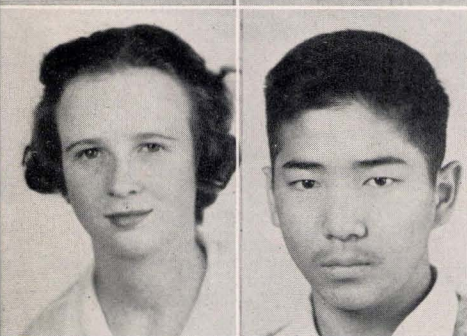

MARY ELIZABETH O'CONNOR

PHILIP ODA

C.S.F., German Honor, Chemistry Honor, Math.
Honor.



AGNES OGAWA

EUGENE OKADA

Camera.



TOM OKAMOTO

President Japanese Students' Club.

TOYOKO OKUMURA

Nana Moma, Civic Service.

GEORGE OKASAKI
Double S, Japanese Students' Club.

SHIZUYE OMURA

GEORGE ORITE

FLORENCE OUGHTON

WANDA OVERSTREET
G.A.A., Comptroller's Staff.

ANDREW PAPAS

MARY PAPPAS

GEORGE PARKER
French Honor, President Tumbling, Camera, Student Body Treasurer.

RUTH PATTERSON
G.A.A.

JUNE PEARSON

JESSIE JEAN PEASLEE
French Honor, Senior Orchestra.

EILEEN FRANCES PERRY

DONALD PFIEFER

ANGELA JOAN PHILIPP
Class Council, Merrie Mounted.

LEROY PHILLIPS
Loud Speakers, Drafting Honor, Key Club, Tennis.





FERNANDES PIRES

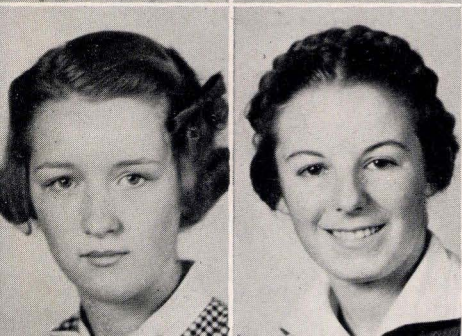

ELLENOR POFFENBERGER
Vice-President G.A.A., Class Council, Merrie
Mounted, Sports, Congress.



PHYLLIS PRATT
President French Honor, Class Council, Secre-
tary Assembly, X-Ray, Secretary Student Body,
Pepperette.



VIRGINIA PRICE
C.S.F., French Honor, Class Council, Class Sec-
retary.



EARLE PRUD'HOMME
President C.S.F., Treasurer Chemistry Honor,
Math. Honor, Class Council, French Honor, As-
sembly, Key Club, Chemistry Team.



MURIEL QUINTELL
C.S.F., Nana Moma.

Florence Rath

MARY RADMAN
G.A.A., Pepperettes.

FLORENCE RATH
Advertising.



PHYLLIS RAYBURN



RUTH REDGATE

ADELE REED
Class Council.

BETTY REED

JACK REESE
Yell Leader.

ROSEMARY REIDY
Secretary Double S.

MARSHALL F. RICE
Math. Honor, Chemistry Honor.

VIVIAN RICHARDS
French Honor, Music Honor, Golf, Class Council.

VERNON RICHARDSON

THELMA RIESEN

JESSIE RINELLA
Home Economics.

VIRGINIA RODBY

GORDON RODDA
Class Council, Nana Moma, Taediferi, Key Club.

JACK RODGERS
Taediferi, Key Club, Class Council, Sactorators,
Class President.

AUGUSTINE ROMERO
Baseball.

LORRAINE ROSE

VIOLET ROSENBERG
Music Honor, Art, French Honor, Camera, Inter-
national, Class Council.

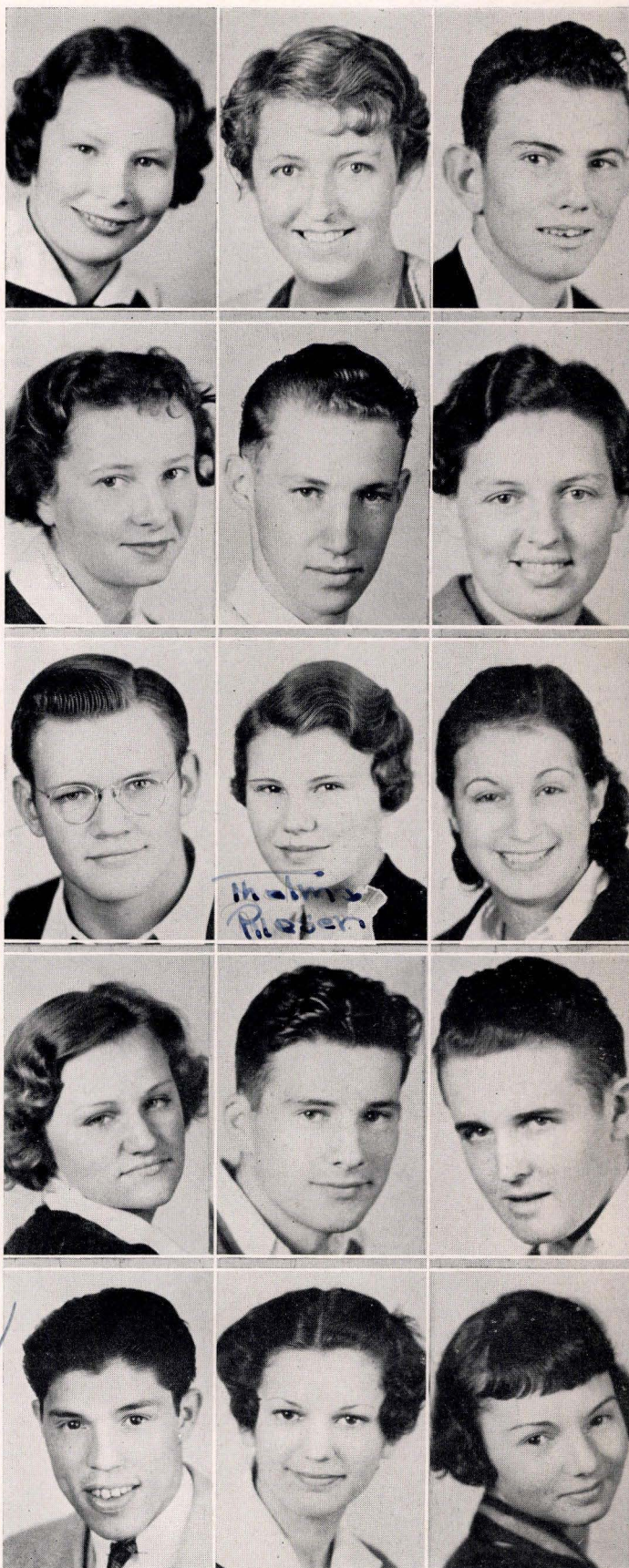



AUDREY ROSS
International.

JAMES ROUNDS
Congress, Drafting Honor, Les Sabreurs, Class
Council.

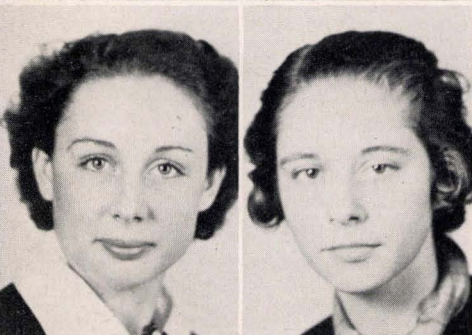

BETTY ROWE

BETSY RULISON



ROSALIE RUZIR

RUTH RYAN
Merrie Mounted.



MARY SAKIYAMA
Nana Moma, Civic Service.

MARK SANDS
X-Ray.



ROSE SARKISIAN
Music Honor.

JOE SASAKI
Music Honor, Nana Moma.

KATHERINE HATSUYE SASAKI
Congress, Japanese Student Club.

MAY SATO
C.S.F., Chemistry Honor.

ERNEST SAVAGE
Baseball.

MARGARET SCHEIBER

EDWARD SCHINKE
Advertising Manager, Art Club, Student Body
Cabinet.

FRANK SCHIRO
Thespians, Taediferi, Class Council.

PEGGY SCHMID
Review Editor, X-Ray Editor, C.S.F., Class
Council, Girls' League, Pepperettes, Pnyx, Stu-
dent Body Cabinet.

MARTHA SCHMIDT
Class Council, Girls' League, X-Ray, Review,
Merrie Mounted, Double S.

GEORGIA SCHROTH

GERTRUDE SCHRUNK
German Honor, Pnyx.

HERMAN SCHULTZE
Music Honor, Glee.

DELMAR SCOGGINS

ETHEL SCOLLAN

GREGG SCOTT

JOSEPHINE SCOTT



*Josephine
Scott*



ROBERT SCOTT
Senior Orchestra.



MAVIS SEATON



FRANCES SHELTON



YOSHIYE SHIMZU



ARTHUR M. SILBERSTEIN
Football, Military Band, Orchestra, Traffic.



ADA ISABELL SILVA

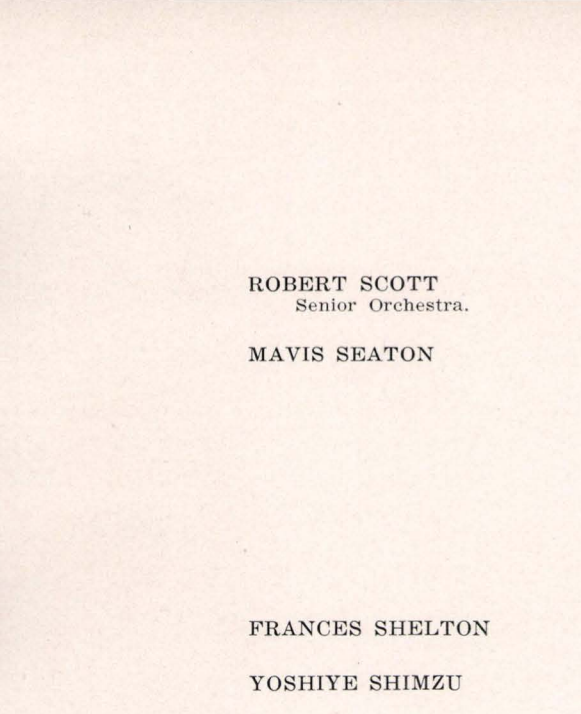

FRANCES PAULINE SILVA

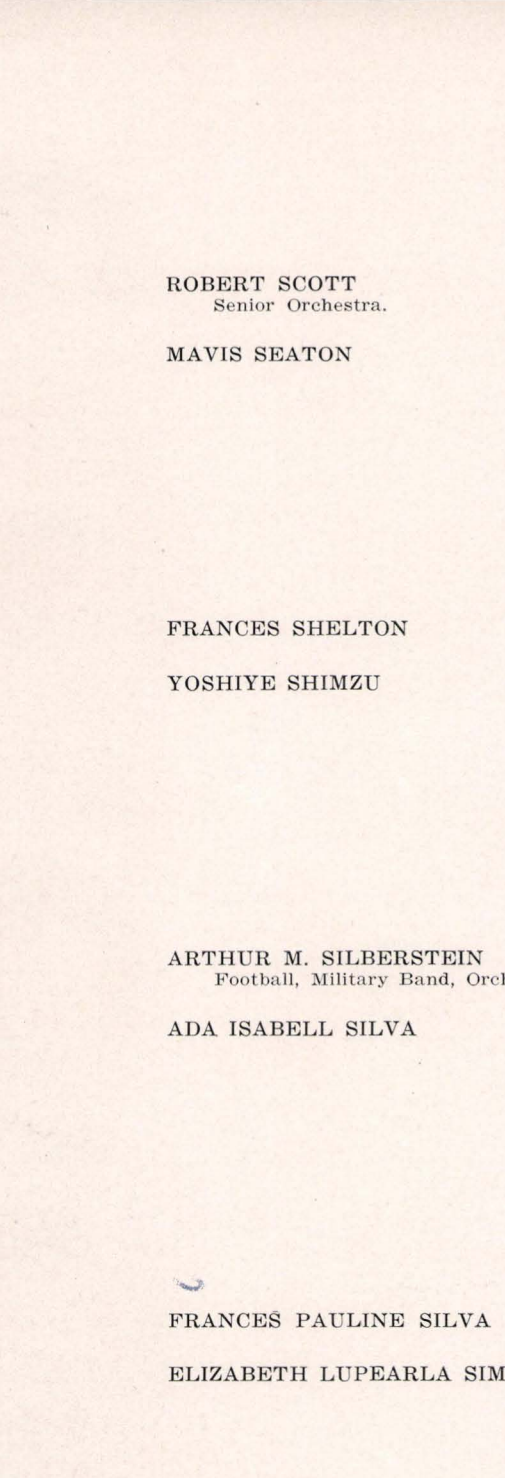

ELIZABETH LUPEARLA SIMMONS

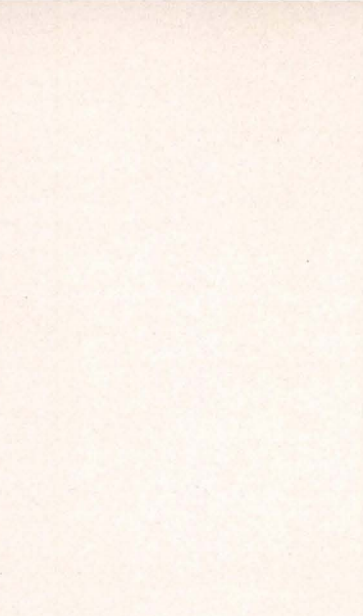

GERALDINE SIMONSON
Treasurer Home Economics, Loud Speakers.

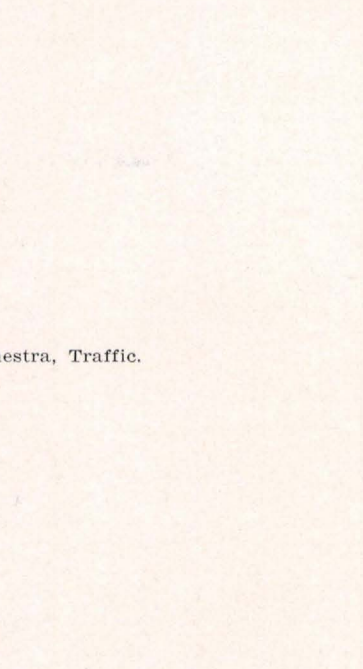

MARILYN SINGLETON
A Cappella.

BOB SKEELS

THELMA SKOG

Art Club, Class Council, Pnyx.

GWENDOLYN SMATHERS

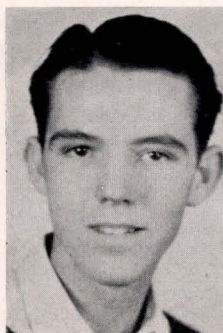

STAN SMILEY

Key Club, Class Council, Pnyx, Peppers.

BERNICE LENORA SMITH

BETTE ANN SMITH

Bette Ann Smith



THELMA SMITH

EARL L. SOMMERS

Traffic, Civic Service.

HAZEL STACY

Earl Sommers

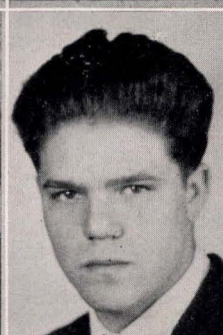

THELMA STEWART

Home Economics.

MARGUERITE STORRS

MARY STRACHAUER

French Honor, Double S, Class Council.

Thelma Stewart



VERNON STRAUCH

ANNA STROJAN

CATHERINE STRUKAN



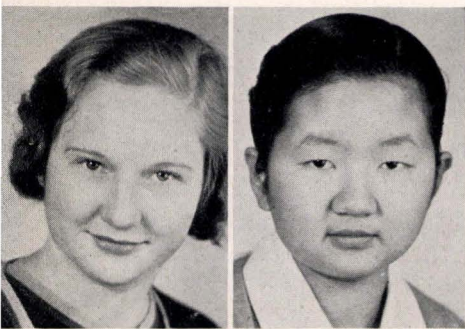

RUTH STUDARUS
Civic Service.

HISA SUYEMOTO
C.S.F.

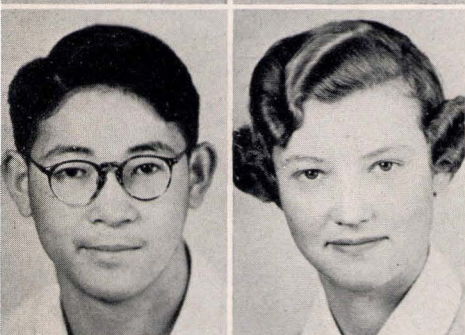

MASAMICHI SUZUKI
C.S.F., Nana Moma.

NOLA SWAIN
Class Council, French Honor, President Congress,
Pepperettes.

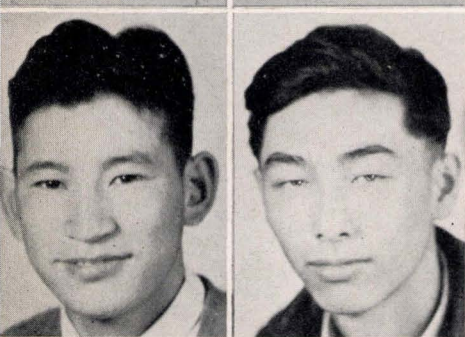

PAUL TAKEHARA
Congress, Japanese Student Club.

JAMES TAKEMOTO

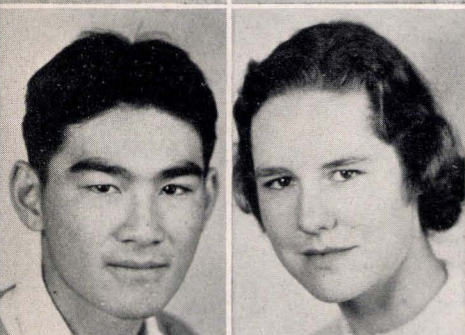

SATOSHI TAMIIRA

HARRIET TAYLOR
Pnyx, Taediferi.



JUNE TAYLOR

CARL TEMPLEMAN

EVANGELINE TERRA
Music Honor, Senior Orchestra.

ORVILLE TESKE

RUTH TETLOW
Taediferi.

ARTHUR THOMAS

MERRILL C. THOMAS

VIVA THOMAS
Class Council.

MELVIN THOMASON

CLYDA B. THORN
Class Council.

HUBERT THURMAN

THELMA TIPPETS

CONSTANCE TONG
French Honor, C.S.F., X-Ray, Review, Camera.

MARILLYN TRACEY
Sactorators.

DOROTHY TREVETHICK
G.A.A., Taediferi.

BOB TRIMMER
Peppers, Key Club, Senate, Class Council, Pnyx,
R.O.T.C., Les Sabreurs, Hi Y.

PETE TRINCA
Class Council, Chemistry Honor, President Italian
Club.





LENORA P. TRIPP

HELEN TYRELL



EILEEN TYSON

ANN URQUHART



UNA VAUGHN
Senior Orchestra.

AVESIA VICKERY
Music Honor.



JACK VINING

JANET VOGELI
Camera, Class Council.



MARGARET VOGELI

RUTH WACHENFELD

LILLIAN M. WALLACE

MARY ELLEN WARD
Class Council.

OWEN WARD
Key Club, President Pnyx, President Taediferi,
B Track, Class Council, Class Vice-President,
Peppers, Vice-President Sactorators.

LAVONNE WARDEN

EDNA WARING

TOM WATSON

JOHN WAUGH

ANNE WAYBUR
C.S.F., French Honor.

LOUISE WAYLAND
Home Economics.

THELMA WEED
Home Economics, Civic Service.

EDWIN MELVIN WEHRMAN
President Loud Speakers, Office Assistant, Class
Council.

MARGARET WEIDNER

ELSIE WEISEL

LOIS WELCH
Girls' League.

HAL WENTWORTH
Hi Y, Camera, C Baseball.

Lillian Wallace

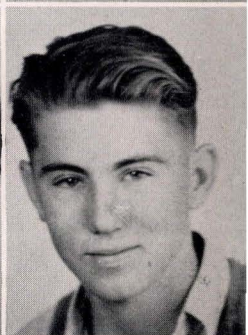
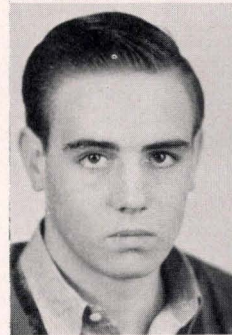



DARIUS WENTZ
Traffic.

LAURENCE WERTZ
Drafting Honor, Assembly.



CAROL JO WHEATLEY
Transfer from Red Bluff.

AILENE WHITE
Camera.



AMORETTE WHITE

ELDON WHITE



NORMAN WHITE
Math. Honor.

JEANNE WIDDING



JEWELL WIETZEL

MERRILL WILCOX

FLORENCE WILKE
Vice-President Loud Speakers, Phyx.

JOHN WILLIAMS

JANE WILSON

MARNE WILSON
Hi Y, Sactorators.

WOODROW WILSON

MILDRED WOODS

AUDREY JANE WORTMAN
X-Ray.

MERLE WREN

EARL WRIGHT

JACK WRIGHT
Drafting Honor, C Baseball.

HARUMI YAMAMOTO

AKIDA YASUDA

GEORGE YEE

SATORU YOKOYAMA

BETTY SUYE YOMOGIDA
Japanese Students' Club.





FRED YOSHINO

CLAIRE YOUNG



BETTIE YOUNG

ERIC YOUNGER

X-Ray, President Key Club, Peppers, Class Council, Senior Play, Journey's End, Track, Advertising, Hi Y.

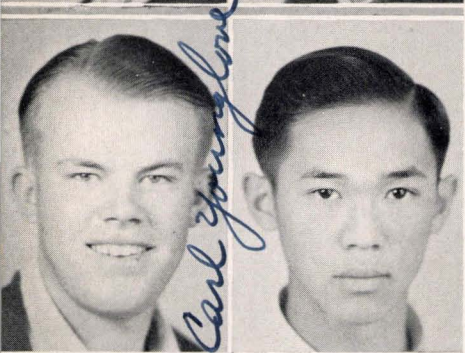

CARL YOUNGLOVE

BENJAMIN JOSEPH YUKE

French Honor, B Basketball, Chinese Student Club.



FREIDA ZIMELMAN

WILLIAM ZIMMERMAN



EARL LIGHTFOOT

CLIFTON SANGMASTER

OTHER JANUARY GRADUATES

DAVID A. ADAMS

GEORGE ALLISON

EDWARD ANZORE

MABEL JEAN BRIER

GEORGE E. BROWN

JOE BUEL

MARION FAY BURT

WALTER CARTER

MARJORIE CHRISTOPULOS

RAYMOND CISNEROS

LORIN H. COLLINS

HOWARD JAMES CONTENTE

RAYMOND CRABBE
Senior Band.

LLOYD CRAIG
Class Council, Secretary Senate.

WILBUR CUNHA

RUTH COLISTA DAY

MILDRED DEBOLT

ARCHIE DUNCAN

BILL DUNCKHORST

VICTORIA GIANNECCHINI

ANNE GRADY

JOSEPH GRAHAM

ARLEEN ROGERS GUFFEE

ELLEN GUILD

JEAN HARROLD

TOSHIO HAYASHI

HAROLD HECHT

PHYLLIS GERTRUDE HODGES

ARLINGTON HOWARD

RUTH LORRAINE INGALLS

TOMIKO ISHINO

EVELYN JACINTO
Comptroller's Staff.

MARGARET VALERIE JAMES

PEARL JEFFERY

ROBERT JOHNSON

DONALD JOHNSTON

J. ROY JONES, JR.
Pnyx, Class Council, Les Sabreurs, Double S, Key
Club, Agora.

SUMIYE ELINOR KAIHARA

MASAO KAMIKAWA

MARIE KING

CALVIN KIRBY

EARL LIGHTFOOT

VIRGIL LINDER

OTHER JANUARY GRADUATES
(Continued)

•

ALICE LUCAS

KENNETH MATRANGA

MATSUO MATSUMOTO

HATSUMI MORIMOTO

CLIFTON MUGFORD
Nana Moma.

WILLIAM McCALMONT

LESLIE McCLELLAND

JUANITA JUNE McDOUGAL

HAROLD McKERRAS

JACK McKINNEY
President Les Sabreurs, Peppers, Key Club.

CURTIS NELSON
Track, Block S, Advertising Senior Play, Draft-
ing Honor.

HARVEY NORTH

JAMES PATTERSON

RAYMOND PAULE

WILFRED PENFOLD
R.O.T.C., Comptroller's Staff.

MARIE PENNOCHIO
Glee.

ALBERT PENTER

TONY PERETTI
Civic Service.

NICK TONY PETROTTA

EDWIN POSPISIL

CARYL PRINCE

MITCHELL PROUTY
Assistant Yell Leader, Tumbling.

STEVE PUTNIK
Tumbling, Little Ben Franklin, Civic Service.

TONY VICTOR REMITZ

HELEN FRANCES RESCH
Glee, Music Honor.

ERNEST RICHARDSON
Captain Football Team, Civic Service, Block S,
Glee.

NICHOLAS SANFORD

CLIFTON VERNON SANGMASTER
Assembly.

FRANK SANTOS

ROBERT SCHANG

JOSEPHINE SEAL

INA SEIFERT
Secretary German Honor, Pnyx, Class Council.

JOHN SEKUL

ARTHUR SHAW

CARL SIERRA

GEORGE SIMMS

RICHARD SMALLEY

ROSIE MAE SMITH

VIVIAN SMITH

WINIFRED SNELL

HERBERT SOLIGAN
Little Ben Franklin, X-Ray Staff.

OTHER JANUARY GRADUATES
(Continued)

TOM SPITALERI

JESSE TURNER

WILLIAM STEPHAN

JOE VERDINA
A Football.

EDWARD SYPNICKI

GORDON WHEELER

LOIS TONGE

RICHARD WILCOX

DONALD TOWNSEND
Advertising.

BATTREALL WILSON

EVERETT TREZISE

CHARLES WITTIG

JACK TRUJILLO

YOSHIE YOSHIMURA

OTHER JUNE GRADUATES

KENGO CHESTER ABE

BERT AMES

EDWARD ANATER
Tennis Team.

JACK ANDERSON

RALPH ANTON

RICHARD ATKINS

PAUL AUSTIN
Military Band.

GEORGE BACH
A Football.

MIKE BAKARICH

JANET BALLANTINE

JOHN BAN

JOSEPH BARBATO

JOHN BASICH

LUCILLE BASYE
Music Honor, A Cappella.

CARL BATTISTICH

ROBERT BAXTER
Math. Honor, Assembly.

EDWARD BERTOLANI

GENE BIGELOW

MARY LOUISE BISHOP
Music Honor, International.

PETE BOKAN

JAMES BOLLINGER

JACK BRANTING

JACK BREITWEISER

NORA BROWN

EMMA MAY BURR

DOUGLAS BUSBY
A Track, B Football.

MARIE CAMERON

MARNE CAMP

GERALDINE CANNON

KENNER CANTRELL
Transfer from Berkeley High.

SHIRLEY CHAPMAN

IRVING CHRISTENSEN

FRANK CISNEROS

TRACY CLARK

MELVIN COLE

GEORGE COOK

MARJORIE COOMBS

CLARENCE COOMES

DOLORES COSTELLO

PETE COVICH

NORMA COY

EVERETT CRABBE
Senior Orchestra.

IVY CURTIS
Spanish Honor, Review, X-Ray.

ELEANOR DAMON

ELLSWORTH DAVEY

OTHER JUNE GRADUATES
(Continued)

•

ELWOOD DAY

DAROLD DE COE

B Football, Class Council, Civic Service, Peppers,
X-Ray.

SYLVEST DEGREGORIO

ELAINE DILLON

ROBERT DOHERTY

Senior Orchestra, R.O.T.C., Math. Honor.

JOHN DUNN

MARCEL DUTRA

WILLIAM R. DYMOND

FRED EASTON

PETER ECONOMY

JAMES EDSON

LAYTON FISHER

EVELYN MARY FOWLER

FRANCIS FRANKLIN

FRANCIS FREY

GERALDINE FRESE

VIRGINIA FURBUSH

ROBERT GAMMON

DUKE GARABEDIAN

FRANCES GARGOVICH

MOLLY GARVEY

RUTH GEIGER

MARY GEMNAS

STANLEY GERRY

JOHN GHELFI

JAMES GIBSON

ROBERT GIBSON

Taediferi, Tennis, Loud Speakers.

ATHELIN GILL

Atheline Gill

REYNOLD GUALCO

A Football, Class Council.

LEO GUARENO

Track, Football, Class Council.

HAROLD HALVERSON

Hi Y, Congress.

JAMES HANSEN

Baseball, Class Council.

HOWARD HARDWICK

RAY HARR

VIVIAN HART

EDMUND HARVEY

GRACE HARVEY

ROBERT HEIL

ED HEWELL

LE ROY HILL

KENNETH HONEYCHURCH

Cadet Band.

GILBERT HOSKING

JANE HUARTSON

GEORGE HUGHES

BEATRICE HUGHES

ROBERT HULLIN

RICHARD JACOBS

OTHER JUNE GRADUATES
(Continued)

•

LILLIAN JEFFERY

JOSEPH JELECICH

GEORGE JOHNSON
Football, B Baseball.

ROBERT LEE JOHNSTON

VIVIAN JOHNSTON

WILLIAM JOHNSON

MARION KEEMA

GILMAN KELLEY

VINCENT KELLEY

JACK KELLIHER

DONALD KELLOGG

BILL KELLY

HELEN KERSHAW
Nana Moma.

JOHN KILLAM

EULALA KIME

TAD KITAZUMI

HERBERT KNEDEL

EARL KNIGHT

MERVIN KROHN
Congress, A Cappella, Double S, Hi Y, Class Council, Peppers.

NOEL KUBEL
Key Club.

VICTORIA LA FRANCO

KENNETH LANE

JACK LEETE

DONALD LEWIS

MARIE LEWIS

BERTHA LIPPERT

FLORA LONG

CHRIS LORIS

MURIEL LUCE

TED MACKLIN

ALBERT MADAN

IDA MARIA
G.A.A., Class Council.

LOIS MARICH

JACK MARSHALL

BARBARA MARTIN

RUTH LAMBERT MARTIN

JIRO MATSUSHIMA

NINA McBAIN

PEGGY McCOY

BILL McKEE

EARL McKENZIE

CLIVE MEFFORD

GEORGE MINISAN

TED MITCHELL

MARY MOINALFI

DONALD MOOR

AILEEN MOORE
Civic Service.

Mary Moinalfi

OTHER JUNE GRADUATES
(Continued)

•

NORMAN MULLIGAN

ROBERT MUNFREY
A Football.

PAUL MUSILLAMI
A Football, B Track.

FRANK MYERS

GEORGE NAKAMURA

JIM NELSON
Football, Baseball, Track, Hi Y.

CLARA NICHOLS

LINCOLN NIERI

WILKIE OGG

DOROTHY OHRN

SUKAO OJI
Drafting Honor.

MINORU OKADA

CARL OLIVER

RICHARD PAGNELLO

BILLIE PAPE

JOHN PARADA

GLINN PARKS

DOROTHY PATTERSON

JACK PAUL
Hi Y, Double S, Baseball.

STANLEY PENNY
Music Honor, Glee.

CHARLOTTE PERLBERG

RICHARD PIERSON

ROSE PISCOVICH

ADOLPH POLLACCI

ARTHUR QUADROS

GERTRUDE RADKE

JOHN RADMAN

CHARLIE RANGLE
C.S.F., Drafting Honor, Spanish Honor.

CHARLEY RAVIOTTA
Basketball Manager.

VERNA REKER
President Home Economics.

CAROL RICHARDS

HEBER RICHINS

ROBERT C. ROBINSON
Philatelia.

ANNIE ROMOVICH
Glee.

ROBERT ROOF
Vice-President Art Club, A Football.

LOIS ROY

ZELDA RUPERT

AILEEN SCHAEGLER
G.A.A.

MATILDA SCHIRO

FREDERICK SCHMIDT

WALTER SCHROEDER

BILL SCOTT

FLORENCE SCURFIELD
Class Council, Double S.

EUGENE SEADLER

WAYNE SHIRLEY

OTHER JUNE GRADUATES

(Continued)

BERNICE SIEM

PAUL SILVA

ARTHUR SMITH

ISADORE SMITH

JAMES ERIC SMITH

ALBERT SMUIN

JOHN STARBUCK

BOB STEWART
Class Council, Agora, Senate.

CECIL STINSON

VERNON STRAUCH

WILLIAM STRUTZ

REUBEN SWEET

ZOE A TATRO

DOROTHY TERLAU

JOHN TERRA

ORLAN TOWNSEND

LAMAR TREBILCOX

TOM VACCARO

EVELYN VARRASSO

NICK VERDOLIVO

ROMONA VIEIRA

CHARLES VILARDI
Civic Service.

JACK VINING

JOHN WADDELL
Philatelia, Music Honor, Les Sabreurs, Senior
Band, Senior Orchestra, R.O.T.C.

DAREL WALKER

DOROTHY WALKER

GEORGE WALKER

LILLIAN E. WALLACE

FRANCES WALSH

DOUGLAS WARREN

ROSALIE WEIAND
Civic Service.

MELVIN WHITE

MELVIN WICKS

MARJORIE WILLIAMS

ORLAND WISEMAN

JACK WITTENBROCK

HENRY WOODRUM

WILLARD WORLEY

RUSSELL WULFF
Track, Class Vice-President, Class Council, B
Baseball.

JOSEPH YOHO
Civic Service.

EDITH YORGAN

WALTER YOUNG
Football, Baseball, Track, Civic Service.

MARGARET ZAZZIE

ALICE ZUMALT

STEVE ZUPAN



STUDENT GOVERNMENT

STUDENT EXECUTIVES, FALL 1935

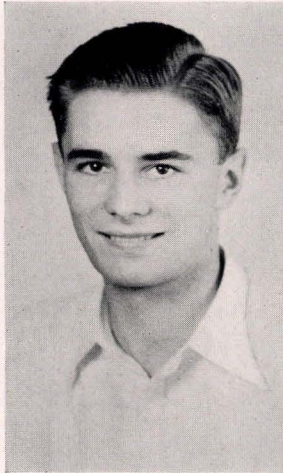

Henry Hohweisner
President



Helen Gaddis
Girls' Vice-President



Les Harger
Boys' Vice-President



Edna Zehnder
Secretary



Jack Reese
Yell Leader

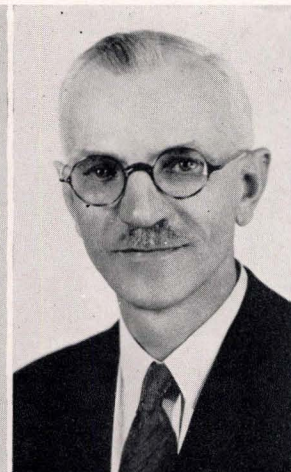

Mr. Jensen
Sponsor



Mr. Linder
Sponsor

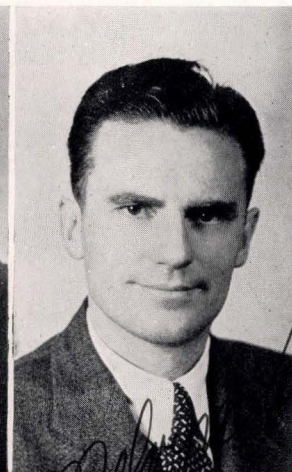

Mr. Lawson
Sponsor



STUDENT BODY CABINET

LOW SENIOR OFFICERS, SPRING 1935



Dick Bullock
President



Helen Gaddis
Vice-President



Marolyn Dudley
Secretary



Lu Gnafakis
Treasurer

HIGH SENIOR OFFICERS, FALL 1935

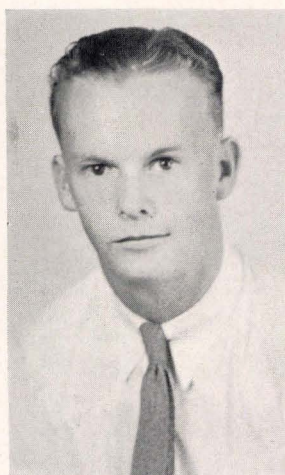

Dick Bullock
President



Adele Gwinn
Vice-President



Marolyn Dudley
Secretary



Percy Torkelson
Treasurer



Miss Altha B. Crowley
Sponsor

HIGH SENIOR COUNCIL, FALL 1935



Nina Albright
Barbara Baum
Bob Blogett
Junior Browning
Dick Bullock
Alice Marie Calhoun
June Clair
Eugene Cook
Bob Coombs
Boots Cotton
Lloyd Craig
Carolyn Dudley
Marolyn Dudley
Helen Gaddis
Laurence Girolami
Adele Gwinn
Les Harger
Henry Hohweisner
Dorothy James
Don Kennedy

Jane Lambert
Clifford Lewis
Betty Mayhood
Jack McKinney
Phyllis Partington
Barrett Powell
Milford Pribble
Jean Reese
Harold Robinson
Ina Seifert
Eleanora Shultze
Muriel Stoner
Percy Torkelsen
Delphine Van Dyke
Cliff Wahl
Frances Webb
Jean Wilson
Jess Wilson
Edna Zehnder

Class History

THE high seniors of the 1936 winter class left school last January. From the time of their entrance to their departure this class was outstanding. When it first appeared on the threshold of the school it was hailed as a record breaking winter class, boasting 508 students.

The group was placed under the capable and efficient sponsorship of Miss Altha B. Crowley.

Given such an auspicious start they never slackened their pace. In the high sophomore semester their unusual initiative was reflected by a council dance. In the low junior term a class paper, "Out and About," was edited under the

direction of Adele Gwinn and Marolyn Dudley.

Presentation of the weird and very successful junior prom, the "Haunted Hop," was the high light of the high junior semester.

Members who took an active part in the work of the class as officers are:

Jess Wilson, Dick Bullock, Marjorie Coombs, Milford Pribble, Henry Hohweisner, Carolyn Dudley, Edna Zehnder, Junior Browning, Helen Gaddis, Marolyn Dudley, Lulu Gnafakis, Adele Gwinn, and Percy Torkelson.

The two crowning activities of the class were the senior dance and the senior play.

LOW SENIOR OFFICERS, FALL 1935

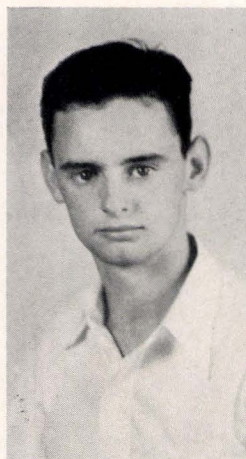

Richard Horrell
President

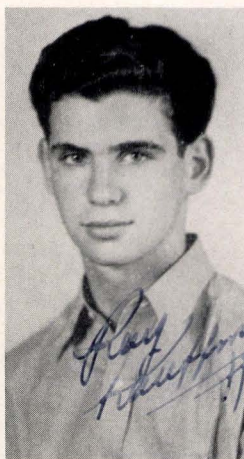

Raymond Kauffman
Vice-President



Mary Louise Boyd
Secretary

HIGH SENIOR OFFICERS, SPRING 1936

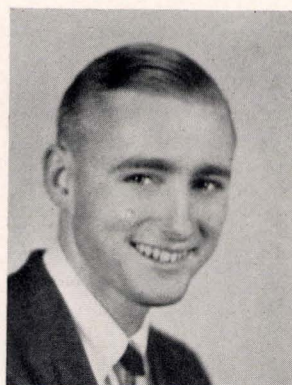

Don Harding
President



Howard Linder
Vice-President



Virginia Price
Secretary



Miss Frances Milnes
Sponsor

Frances A. Milnes

LOW SENIOR COUNCIL, FALL 1935



Jack Babcock
Anita Bradley
Phillip Brendel
Roger Clifford
Romet Dias
Claire Dorman
Fred Elkus
Evelyn Fritz
Don Harding
John Hopkins
Norman Kauffman
Mervin Krohn
Dorothy Livingston

Genevieve McConnell
Jean Morgan
Ted O'Brien
Earle Prudhomme
Adele Reed
Jim Rounds
Peggy Schmid
Stanley Smiley
Nola Swain
Owen Ward
Edwin Wehrman
Russell Wulff

Class History

THE fall of 1932 was the beginning of the career of the graduating class of June 1936. It started as a group of 734 students on a journey to prepare them to overcome obstacles on the road to success. A representative from each low sophomore home room comprised the class council with Miss Frances Milnes, the class sponsor. The class gift was chosen by a committee which worked with the high sophomore class. Their choice, which met with the approval of the council, was the two pictures now hanging in the main hall.

During the low junior year the Junior Prom was the most important affair; however, another dance, the Spring Skip, was sponsored in May.

The twenty-second of January was the date of

the Senior Dance. The following students were on the dance committee:

Miriam Baisden, Jane Anne Dorman, Norman Kauffman, Antoinette Landsborough, and Fred Yoshino.

In mid-term a class paper was edited by Raymond Kauffman for the purpose of informing the low seniors of class affairs.

The students who have served as officers throughout the three years in high school are:

Brandon Bassett, Owen Ward, Lillian McCoy, John Bailey, Russell Wulff, Miriam Baisden, Jack Rodgers, Richard Horrell, Antoinette Landsborough, Raymond Kauffman, Mary Louise Boyd, Don Harding, Virginia Price, and Howard Linder.

LOW JUNIOR OFFICERS, SPRING 1935



Barbara Chapman
President



Mary Crane
Vice-President



Patricia Callaghan
Secretary



Eleanor Blair
Treasurer

HIGH JUNIOR OFFICERS, FALL 1935

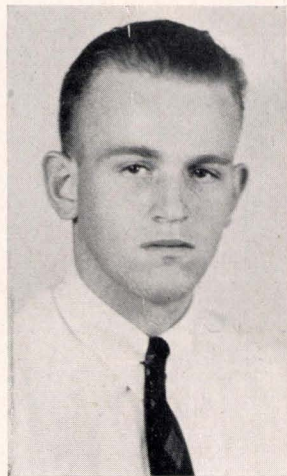

John Burrell
President



Mary Crane
Vice-President



Patricia Callaghan
Secretary



Barbara Chapman
Treasurer



George I. Linn
Sponsor

HIGH JUNIOR COUNCIL, FALL 1935



Jeannette Befame	Gail Hynes
John Burrell	Barbara Jean Knauer
Roy Bursch	Jack Leedy
Patricia Callaghan	Jim McLanahan
Barbara Chapman	Lily Ough
Mary Crane	Bill Raynor
Barbara Carter	Frances Ryan
John Fabretti	Bob Sickels
Frances Gnafakis	Bob Templeton
Charles Grauer	Dorothy Weidman

Class History

THE January class of 1937 has had a year of many and varied activities. The members have entered whole-heartedly into social as well as student body enterprises.

It was during this semester that the class is credited with originating the idea of a dues trophy. Each month the class treasurer figures the percent of dues paid by each home room. The room that has the largest portion of dues paid is awarded the silver dues cup for the year.

As low juniors, the council was confronted with the problem of selecting the class gift. With the cooperation of the June class of 1937 a public address system was purchased and installed in

the auditorium. This system is a great aid to the school assemblies and programs.

Special privilege was granted to the low junior class when it was allowed to publish a class paper called the Low Junior Broadcast. Fred Chapman edited the publication.

The Junior Prom wound up the high junior year of activity. The prom was given in cooperation with the low juniors.

John Burrell is the presiding officer of the class. Mary Crane is vice-president; Patricia Callaghan, secretary, and Barbara Chapman, treasurer.

LOW JUNIOR OFFICERS, FALL 1935



Albert May
President



Marion Bartell
Vice-President



Jane Dillon
Secretary

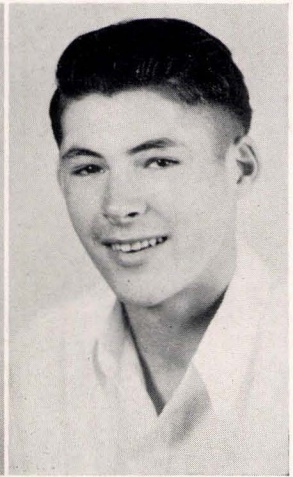

Harold Lighty
Treasurer

HIGH JUNIOR OFFICERS, SPRING 1936



Richard Lemmon
President



Bob David
Vice-President



Patty Lockett
Secretary

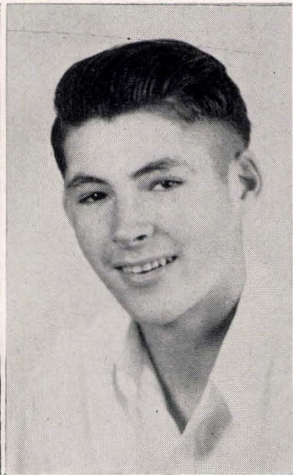

Harold Lighty
Treasurer

Mrs. Dorothy Barber
Sponsor

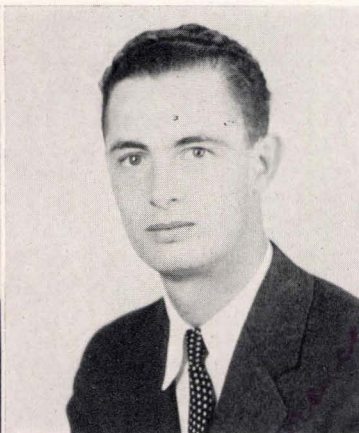

Lawrence Blucher
Sponsor

LOW JUNIOR COUNCIL, FALL 1935



Gladys Atkinson
Lois Bowman
Ted Bryto
Betty Ann Clow
Atlee Cox
Rita Doran
Edward Evers
Dorothy Funk
Roberta Golding
Teresa Hackett

Roger Hillsman
Janice Hoover
Walter Kassis
Harold King
Jerry Lewis
Patty Lockett
Marilyn Martin
Helen Markson
Ben Moresi
Maxine McCarthy

Jack Nissen
Barbara Ott
Phyllis Penfold
Lola Richardson
Eleanor Scott
Margaret Soutar
Bart Turpin
Albert Uomini
Robert Whitlock
Betty Zaring

Class History

UNDER the able leadership of the class sponsors, Mrs. Dorothy Barber and Lawrence Blucher, the graduating class of June, 1937, with a present enrollment of 725 students, has undertaken and succeeded in many enterprises.

With the financial aid of the January class of 1937, or the high juniors, the class bought the public address system, now being used to a great advantage in the auditorium at assemblies, programs, and rallies. The system was the traditional present of the 1937 class to the school. Albert May headed the committee for the purchasing of this gift, and he was assisted by Harold Wise and Janice Hoover.

The junior prom or "Fancy Dance," sponsored

by the low and high junior council, was a social as well as a financial success. Two hundred and fifty couples were present. More profit was made this year on the dance than has been made for some time. The affair was held at the David Lubin auditorium, and music was furnished by Frank Gordon and his orchestra. Betty Zaring, of the low junior class, was in charge of the bids; Harold Wise made arrangements for the orchestra.

Officers during the low junior term were: Albert May, president; Marion Bartell, vice-president; Jane Dillon, secretary; and Harold Lighty, treasurer.

LOW SOPHOMORE OFFICERS, SPRING 1935

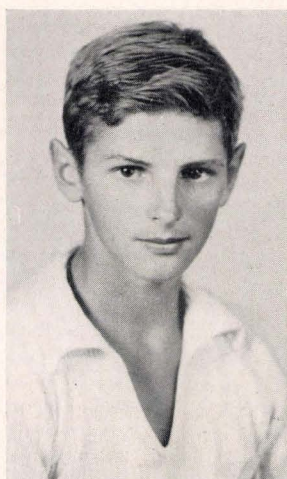

Jack Gurley
President

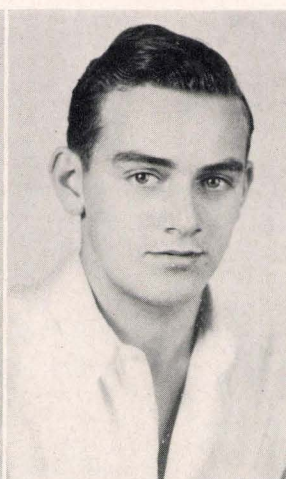

Frank Brooks
Vice-President

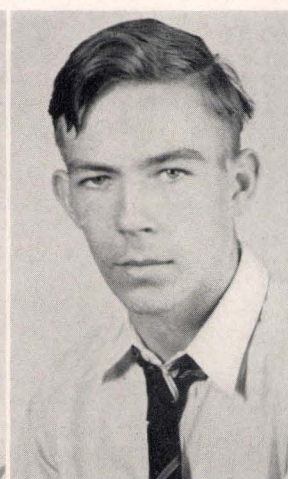

Gail King
Treasurer



Cleora Sewell
Secretary

HIGH SOPHOMORE OFFICERS, FALL 1935



Jack Gurley
President

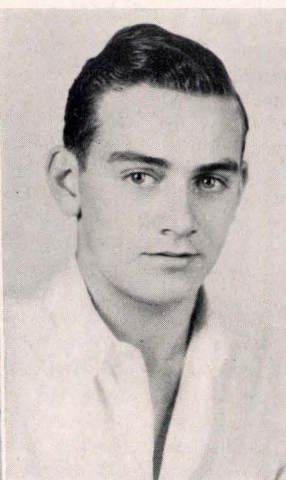

Frank Brooks
Vice-President

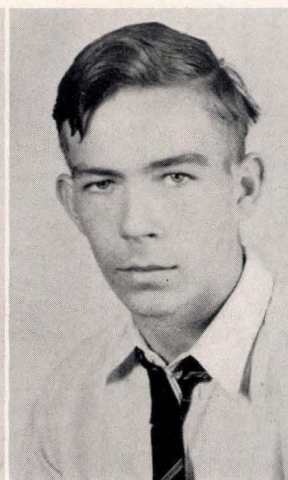

Gail King
Treasurer



Cleora Sewell
Secretary



Mrs. Donna Murphy
Sponsor

Donna E. Murphy

HIGH SOPHOMORE COUNCIL, FALL 1935



Peggy Adams	Letitia Kern
Frank Brooks	Gail King
Virginia Brown	Stanley Klebs
Helen Byrne	John Mathiasen
Andrew Domich	Wallace Matson
Jean Douglas	Carolyn Parada
Robert Duden	Bethyl Rodda
Jane Erickson	Bill Saunders
Carolyn Foster	Cleora Sewell
Jack Gurley	Beverly Tibbles
Bill Guthertia	Elsie Wooden

Class History

THE high sophomores have been here for only a short time, but already they have given promise of great activity. The council of twenty-two members is extremely ambitious and full of class spirit.

Probably their biggest enterprises so far have been the two sophomore rushes. As low sophomores they were victorious over the high sophomores. They conquered their opponents after a hard battle. This was the first time the low sophomores had won in a number of years. In their second fight, however, they were beaten by a superior number. Barrel boxing, potato racing, the greased pole, goat riding, sack racing, and

tug of war, were the features of this traditional semi-annual event. The Peppers were in charge of the arrangements assisted by Tom Weems, track coach.

The next problem to be solved will be the selection of a class gift. The low and high sophomore classes will join forces for the purchase. At the present time no suggestions have been made to the council.

Jack Gurley was elected the first president of the new class. Frank Brooks was chosen vice-president; Cleora Sewell, secretary; and Gail King, treasurer. Mrs. Donna E. Murphy is the class sponsor.

LOW SOPHOMORE OFFICERS, FALL 1935



Susan Slawson
President



Margery Gunn
Vice-President



Beverly Blair
Secretary



David Macaulay
Treasurer

SOPHOMORES!

THE time was when low sophomores in any institution, and particularly in a senior high school, were not given much consideration by the students. All this has changed and the low sophomores are looked upon as an integral part of the school by upper classmen. Of course, the faculty and the administration always considered the sophomores as important in the affairs of the school as the other classes, but not so the students themselves. The Sacramento Senior High School was one of the first schools in the state, as far as upper classmen are concerned, to give consideration to low sophomores in student affairs. The present low sophomore class at this school is considered by students and faculty as well, to be one of the finest ever enrolled. The class receives added impetus due to the fact that

Mrs. Helen Spindler, member of the English department, is the sponsor. She has had many years experience in guiding the destinies of classes through the low sophomore to the high senior year.

The training along student body lines that is received by the low sophomore students is the basis or background for their future activities in the school. A well-defined organization among the beginning students means that in the years to come the high senior class will be a stronger group. In addition to this it is only natural that the student body officers some day will be selected from among the low sophomores. The strength of any student body is reflected in the strength of the beginning classes.



Mrs. Helen Spindler
Sponsor

Helen F. Spindler

LOW SOPHOMORE COUNCIL, FALL 1935



Paul Barnes
De Lane Beutler
Beverly Blair
Bob Burton
Lorraine Casey
Dorothy Coon
Weldon Depner
Carroll Dunn
Janet French
Bernice Guant
Margery Gunn
Gordon Haynes
George Hooper
Ray Jenkins
Jack Kinney
Beverly Lefebre
Lorraine Libby

David Macaulay
La Verne McCoombs
Kenneth Miller
June Morgan
George Reeves
Clarence Oliver
Stanley Palermo
John Pollock
Bob Renard
Bill Schang
Susan Slawson
Albert Starks
Donald Terke
Juanita Waight
George Warren
Robert Zambilich

Class History

THE class of 1938 arrived at the Sacramento Senior High School in the fall term of 1935. In this class the high school, so to speak, acted as a melting pot, for every junior high school was well represented. They organized immediately and elected their officers. Those chosen for class leaders are: Susan Slawson, president; Margery Gunn, vice-president; Beverly Blair, secretary; and David Macaulay, treasurer.

There has always been much rivalry between the high and low sophomore classes, and at the sophomore rush the feud is brought to a head. This class entered into the semi-annual contest with much spirit and came out the victors.

The rush introduced the boys into school activities and in turn the sophomore girls were honored at the traditional tea given by the Girls' League.

It is the custom of the sophomore classes upon entering the main high to present a gift to the school. As this copy goes to press, the matter is still in the hands of the class council.

The council is formed by a representative and alternate elected from each home room. The members are elected semi-annually. These representatives act as a unifying force for the entire class.

Mrs. Helen Spindler is the class sponsor.

STUDENT EXECUTIVES, SPRING 1936



Brandon Bassett
President



Marjorie McPartland
Girls' Vice-President



John Bailey
Boys' Vice-President



Phyllis Pratt
Secretary

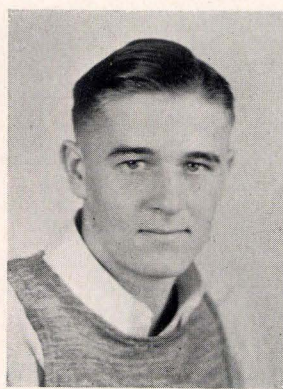

John Hopkins
Yell Leader



STUDENT BODY CABINET

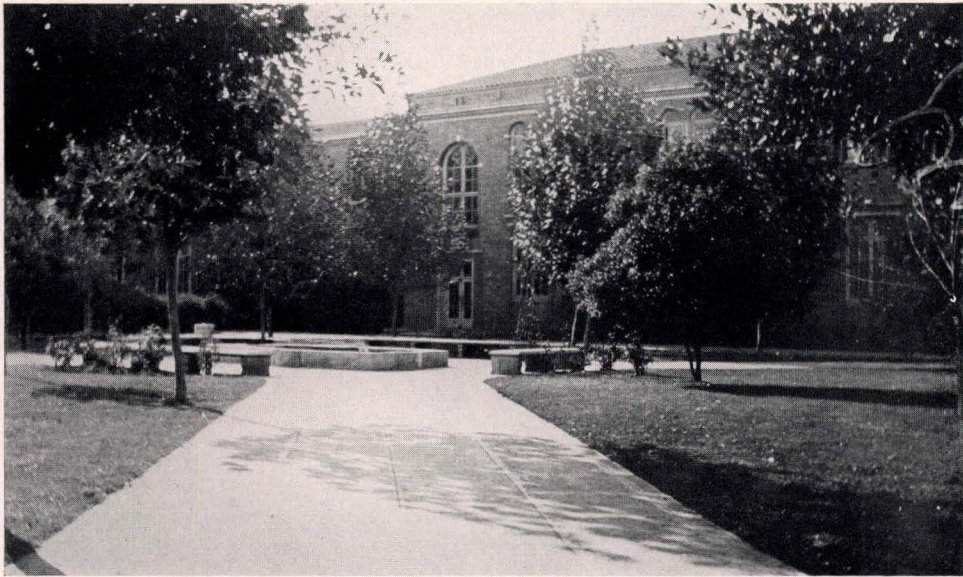

ORGANIZATIONS

ORGANIZATIONS

“ALL work and no play makes Jack, or anyone else, a dull boy.” This has long been a favorite proverb of many, and may easily be applied to the activities of school clubs. In a school the size of the Sacramento Senior High School, it is only natural that there should be many and varied organizations for the students to join.

No matter what the individual's interests and hobbies, there should be some club that covers this particular subject. If science interests a student, it is possible for him to become a member of one of the science clubs. There he will find other students who have the same hobby, and a sponsor who is eager to help him in the exploitation of that subject.

Most of the clubs work in connection with some school subject. The clubs of this type are usually honor societies, and membership can only be gained through scholastic standing in classes. These societies and associations urge skill in various subjects, and membership in them

is a form of reward for meritorious work in classes.

The honor sports associations have required as entrance qualifications a certain amount of activity in athletics. This urges students to excel in many different sports and indirectly keeps them physically fit.

The band, orchestra, and glee clubs are formed right in class time and do not function at any other time except to take part in a social affair.

There are two organizations to which membership is automatic. Upon entrance into the high school everyone becomes a member of the Junior Red Cross, whether he takes an active part in its functions or not, and all girls become members of the Girls' League.

School clubs offer an outlet for creative expression and social inclinations; many friendships have their beginning at a club meeting; valuable practical experience is gained; and the opportunity to have a lot of fun is offered the student.

Is it any wonder clubs are a thriving part of Sacramento Senior High School life?



Art Club

President
June Culver

Vice-President
Bob Roof

Secretary
Patty Yost

Treasurer
Bob Ferguson

Sponsor
Miss Mabel Finch



Assembly

President
Alexander Chastain
Vice-President
Robert Trimmer
Secretary
Phyllis Pratt
Treasurer
Phyllis Pratt
X-Ray Reporter
John Bailey
Sponsor
Mason A. Johnston



California Scholarship Federation

President
Milford Pribble
Vice-President
Earle Prud'homme
Secretary
Lillian McCoy
Treasurer
Gordon Klippel
Sponsor
Harold M. Kimball



Camera Club

President
Cliff Wahl
Vice-President
Lillian McCoy
Treasurer
Helen Woodard
Sponsor
Eugene Lindberg

Chemistry Honor

President
Richard Silberstein

Vice-President
George Gilbert

Secretary
Janet McDermott

Treasurer
Earle Prud'homme

Sponsor
S. L. Stoner



Chinese Club

President
Paul Fong, Jr.

Vice-President
Edgar Fong

Secretary
Betty Fong

Treasurer
Matilda Chan

Sponsor
Miss Louise Flaa



Congress

President
Nola Swain

Vice-President
Paul Binford

Secretary-Treasurer
Betty McDonald

Librarian-X-Ray Reporter
Dorothea Langner

Sponsor
Mason A. Johnston





Drafting Honor

President
Thomas Harvey
Vice-President
Joe Avena
Secretary-Treasurer
Art Weinberger



Forensic

President
Vernon Waite
Vice-President
Mae Belle LeMaster
Secretary
Eugene Slater
X-Ray Reporter
Wayne Thomas
Sponsor
Mason A. Johnston



French Honor

President
Gordon Moody
Vice-President
Richard Horrell
Corresponding Secretary
Wendy Downey
Recording Secretary
Carolyn Dudley
Treasurer
Joe Gross
Sponsors
Miss Virginia Sturdavant
Miss Elizabeth Thompson

Girls' Athletic Association

President
Betty Ralston

Vice-President
Ellenor Poffenberger

Secretary
Lois Devens

Treasurer
Jane Orr

Yell Leader
Selma Ensbury

Point Recorder
Mary Radman

Sponsors
Miss Beth Hightower
Miss Evleyn Postle
Miss Mary Ann Boyd



German Honor

President
Carroll Cook

Vice-President
John Bailey

Secretary
Ina Seifert

Treasurer
Joe Boitano

Sponsor
Mrs. Grace Hahn



Girls' League

President
Helen Gaddis

Vice-President
Rita Doran

Secretary-Treasurer
Nancy Jane Krebs

Sponsor
Mrs. Dorothy Carey





Home Economics

President
Verna Baker
Vice-President
Vesta Nothern
Secretary
Jean Ward
Treasurer
Geraldine Simonson
Sponsor
Miss May Luther



International

President
Mary Carey
Vice-President
Eleanor Blair
Secretary
Eloise Hornstein
Treasurer
Barbara Jeanne Knauer
Sponsor
Miss Nellie Godbolt



Japanese Club

President
Tom Okamoto
Boys' Vice-President
Tim Arai
Girls' Vice-President
Sally Nagata
Recording Secretary
Yoshio Nishimura
Corresponding Secretary
Yoriko Hosokawa
Treasurer
May Miwa
Sponsor
Miss May Seitz

Key Club

President
Frank Mason
 Vice-President
Eugene Cook
 Secretary
Norman Kauffman
 Treasurer
Don Kennedy
 Sponsor
Frank C. Vincent
 (Kiwanis International)



Loud Speakers

President
Edwin Wehrman
 Vice-President
Florence Wilke
 Secretary-Treasurer
Ruth Morgan
 Sponsor
Miss Ruth Holliday



Math Honor

President
Richard Briare
 Vice-President
Frank Mason
 Secretary
Milford Pribble
 Treasurer
Brandon Bassett
 Sponsor
Miss Altha B. Crowley





Merrie Mounted

President
Wendy Downey

Vice-President
Marolyn Dudley

Secretary
Marjorie Gunn

Treasurer
Sue Smitherum

Sponsors
Miss Beth Hightower
Mrs. Dorothy Barber



Music Honor

President
Charles Meacham

Vice-President
Tom Harvey

Secretary
Virginia Frame

Treasurer
George Hollingsworth

Sponsor
Miss Ellen Hughes



Nana Moma

President
Anita Burns

Vice-President
Betty Reed

Recording Secretary
Bernice Doyle

Corresponding Secretary
Madeline Guth

Treasurer
Leona Bliss

Publicity
Bailey Hackett

Parliamentarian
Brandon Bassett

Sponsor
Miss Edith Wilkins

Peppers

President
Les Harger
Secretary
Russell Wulff
Sponsor
George I. Linn



Pnyx

President
Cliff Wahl
Vice-President
Jack Reese
Treasurer
Owen Ward
X-Ray Reporter
Adele Gwinn
Sergeant-at-Arms
Bob Trimmer
Sponsors
Miss Ruth Holliday
Mason A. Johnston



Sactorators

President
Jack Rodgers
Vice-President
Arthur Smith
Secretary-Treasurer
Jennie Nicolas
Sponsor
Miss Ruth Holliday





Senate

President
Lee Sherrell
Vice-President
Bill Van Gilder
Secretary-Treasurer
Lloyd Craig
X-Ray Reporter
Milford Pribble
Parliamentarian
Lawrence Girolami
Sponsor
Mason A. Johnston



Taediferi

President
Owen Ward
Vice-President
Judenia Boyd
Secretary
Marguerite Goss
Treasurer
Richard Lemmon
Sponsor
Miss May Seitz

Handwritten signature: Harold Asherly

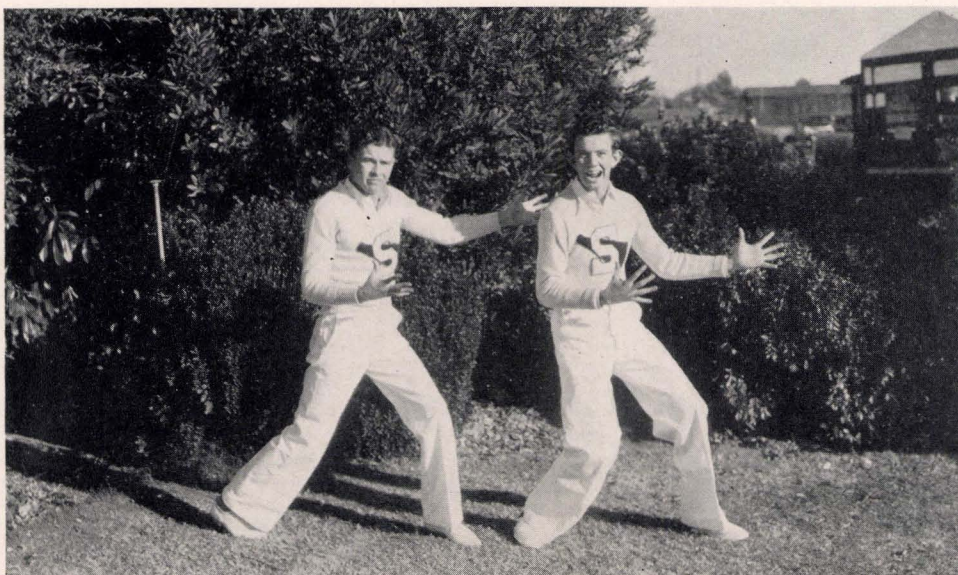

Yell Leaders

Jack Reese
Tex Perkins
Mitch Prouty

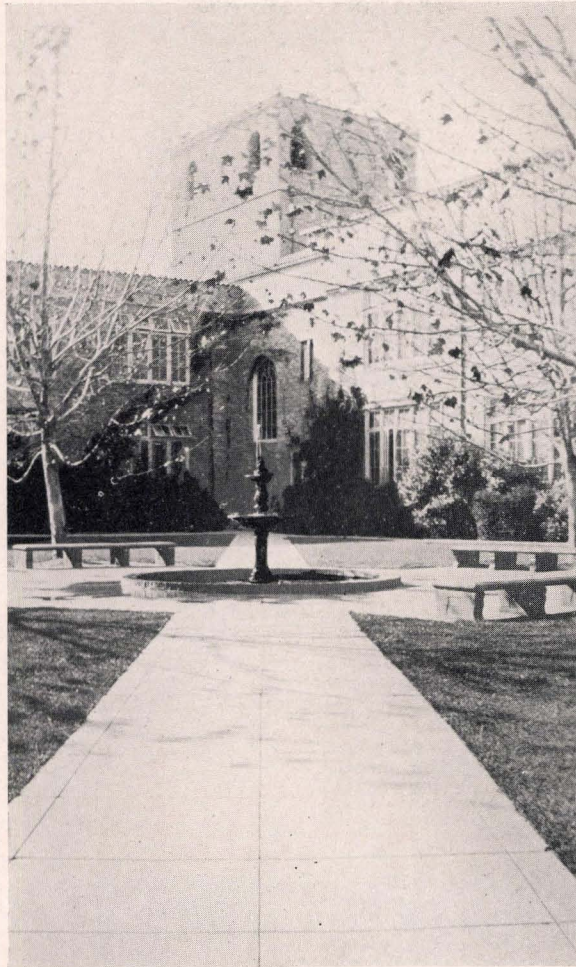

ACTIVITIES

SCHOOL ANNUAL



Peggy Schmid
The Review Editor



Rosalie Asher
Associate Editor

THE REVIEW publication is the year book of the senior high school. It is well named because it succeeds very well in reviewing the many activities of the graduating senior class throughout the three-year stay of those students in this institution. From a traditional point of view the Review is a very necessary and integral part of the senior class organization. The book is the equivalent of a scrap book covering each student's high school experiences. It is all very well for people to say that students never forget the important things in life, but as the years slip past, it really is easy for the memory to become dimmed and recollections of the high school era to grow vague. The book is filled with many pictures of students and familiar scenes which always remain dear to the hearts of the alumni.



REVIEW STAFF

SCHOOL PAPER



Marolyn Dudley
Co-Editors, Fall Term



Mae Belle LeMaster



Judenia Boyd
Co-Editors, Spring Term



Nadine Bradley

THE X-RAY is a by-word among the members of the student body of the Sacramento Senior High School. An important job falls to the lot of the X-Ray and that is to keep more than 3,500 students and about 150 teachers of the school informed on all curricular and extra-curricular activities of the institution. This job is as interesting as it is difficult. The nucleus for the training of students in this type of work

comes from the journalism classes. All members of the staff are appointed by the instructor. Students who best qualify for the work are named to the various positions. An interesting feature of the X-Ray is that it is printed and published in the school print shop under the supervision of the printing instructor. The paper is self-supporting and completes each school term with a fine balance in the budget.



X-RAY STAFF

MUSIC



A CAPPELLA CHOIR

Directed by
MISS ELLEN HUGHES



Miss Ellen Hughes

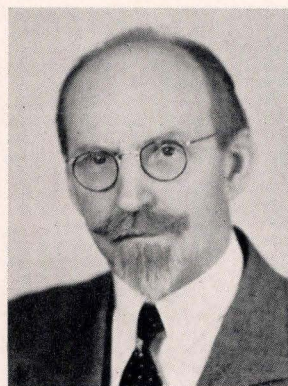

George Von Hagel

SENIOR ORCHESTRA

Directed by
GEORGE VON HAGEL



MUSIC



T. H. Wills

SENIOR BAND



Thomas H. Wills

THERE are now more than fifty students in the senior band. The military band of the senior high school has approximately the same number, and the junior band has only slightly less. The growth of these three organizations is due almost entirely to the untiring efforts of Thomas H. Wills, the band instructor. Mr. Wills also gives instrumental lessons during certain periods of the day, and in this way adds to the value of the group work. Mr. Wills has taught many students who have later become famous in the musical field. He claims, however, that the value of the bands comes from the effort of the individuals.

Don Gordon



MILITARY BAND



COMPTROLLER'S STAFF



PRODUCTIVE ADVERTISING

A. H. Burd
Comptroller



E. E. Rooney
Advertising Sponsor

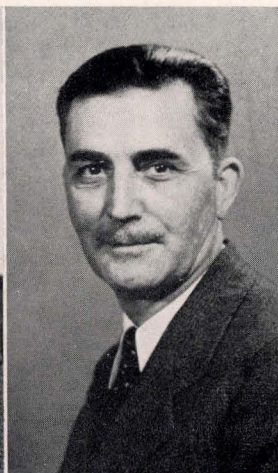

CITIZENSHIP DEFENDERS



TRAFFIC SQUAD



CIVIC SERVICE

MILITARY



R. O. T. C.

THE specific training in orderliness, obedience, a sense of honor, promptness, devotion to duty, gentlemanly conduct, and sane ideals of patriotism automatically learned in military work develop qualities which contribute to the formation of sound character and intelligent, efficient citizenship.

In charge of the Reserve Officers Training Corps in the Sacramento Senior High School are: Major J. C. Bates from the Coast Artillery Company; Captain A. E.

Waite, Captain of the National Guard; Private Clifford J. Caudray, an enlisted man in the 30th Infantry of the Regular Army.

There are five companies, four rifles, one headquarter, and the band. The government issues all uniforms, material, and provides instructors. From 1916 until 1935 the military training in the high school was known as Section 55C Unit when it was changed to Junior R. O. T. C. Military training in the colleges is known as Senior R. O. T. C.



Major J. C. Bates



GORDON MOODIE
"George McIntyre"



BERNADINE BADGER
"Terry McIntyre"

January Senior Play

THE winter class of 1936 gave as its senior play "Growing Pains," a delightful, three-act comedy. The performance was given in the Alhambra Theatre on December 10, 1935.

Gordon Moodie had the lead as George McIntyre and gained the approval of the audience in his roll of a growing-up brother. Bernadine Badger was in the feminine lead and played her role of a tom-boy well. Jess Wilson gained intense admriation in the role of Professor McIntyre, the congenial old school master. Jane Lambert also received praise as the character of Sophie. Sylvia Gartler created an outstanding Mrs. Patterson, the good-natured busybody.

The remaining minor parts were portrayed by

Marion Burt, Jack McKinney, Eric Younger, Robert Coombs, Wayne Thomas, Les Harger, Ralph Dreman, Delphine Van Dyke, Dorothy James, Elizabeth Miller, Frances Evans, and Ruth Ellen Meckfessel.

The extras who helped the production in stage machinery and settings were Richard Bullock, Opal Reed, Herbert Baker, Ina Seifert, Norman Gershanov, Percy Torkelson, Phyllis Roberts, Darwin Sowles, Jane Platt, Frances Webb, Lee Weatherhead and Margaret Pierce.

"Growing Pains" was under the direction of Colonel E. A. De Hermida and was an afternoon performance.



BARBARA BAUM
"Mrs. McIntyre"



RUTH ELLEN MECKFESSEL
"Vivian"



MIRIAM BAISDEN
"Agnes"

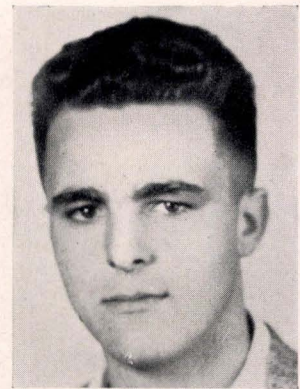

MARK EDSON
"Dr. Strong"

June Senior Play

"DAVID COPPERFIELD," by Charles Dickens, the senior play of the June graduating class was a very successful production. It was presented May 5, at the Alhambra Theatre and had a record crowd.

The story was presented in an original manner. David Copperfield is seated on the stage reading the story of his life from early childhood to Agnes. All the characters of the original story by Charles Dickens are introduced in the course of the production. Much work was done on the costuming which added locale and interest.

The stage craft class handled the make-up, scenery, costuming, and other essentials of the production. This class is directed by Colonel de Hermida. The make-up was especially difficult because many characters had to appear either younger or older in their parts. Several aged during the course of the play.

The cast consisting of high senior drama students from Miss Jones and Colonel de Hermida classes was as follows:

Paul Binford, David Copperfield; Betty Dunckhorst, Little David; Helen Tyrell, Aunt Betsy; Miriam Baisden, Agnes; Doris Ann Neely, Little Agnes; Audrey Ross, Peggotty; Tom Beatty, Mr. Wickfiels; Robert Boyd, Mr. Dick; Mark Edson, Dr. Strong; Antoinette Landsborough, Annie; Elsie Deitch, Clara; George Hollingsworth, Barkis; Stanley Smiley, Dr. Chillop; Alexander Chastain, Mr. Murdstone; Audrey Krasnow, Miss Murdstone; Frank Schiro, Mr. Micawber; Mary Ellen Ward, Mrs. Micawber; Norma Lauppe, Janet; Owen Ward, Uriah Heep; Jack Reese, Jack Maldon; Billie Pape, Dora; Mary Louise Boyd, Little Dora; and the Bailiffs are Earl Wright and Rodger Clifford.



CAST OF "DAVID COPPERFIELD"

THEY MADE GOOD

•

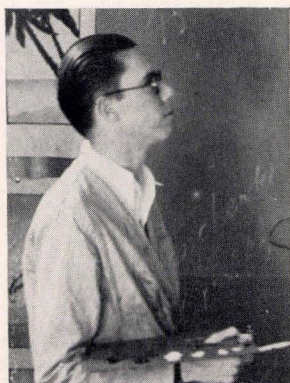

EUGENE FLEURY, 1931
Teacher of Anatomy and
Perspective for
Walter Disney



MABEL GILLIS, 1398
California State Librarian



HIRAM JOHNSON, 1883
United States Senator



CARLTON E. MORSE, 1919
Producer and Writer of One
Man's Family, besides many
other radio plays and
features.



MEL VENTOR, 1928
Announcer and Producer for
Columbia Broadcasting
System



DICK JURGENS, 1929
Nationally Prominent
Orchestra Leader

GEORGE BASSETT, 1893
Vice-President of Capital
National Bank

RICHARD J. LAWRENCE
1925
Deputy District Attorney

LEO F. GRANUCCI, 1925
Attorney-at-Law

ROY NEILSON, 1903
State Assemblyman

RAYMOND HARRIS, 1902
Scenario Writer

FRANK TADE, 1893
Former Principal of Sacra-
mento High School
Lawyer

SUMNER MERING, 1916
City Councilman, Attorney

C. J. CAREY, 1913
Chief Division of Market
Enforcements at California
State Department of Agri-
culture

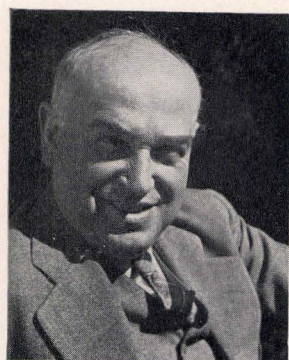

ALBERT I. ELKUS, 1902
Professor of Music at Uni-
versity of California

MRS HUGH BRADFORD
1897
Past National President of
P.-T. A.

DR. F. F. GUNDRUM, 1898
Physician

ESTELLE MURRAY, 1908
Writer of Children's Lit-
erature

JACK WACHHORST, 1917
Jeweler

ROBERT ZARICK, 1924
Secretary of Sacramento
County State Central Com-
mittee

A. J. AFFLECK, 1916
Owner of A. J. Affleck
Druggist Co.

JOHN Q. BROWN, 1916
United States Commis-
sioner

DR. CARL DORMAN, 1915
Dentist



BOYS' SPORTS

SPORTS

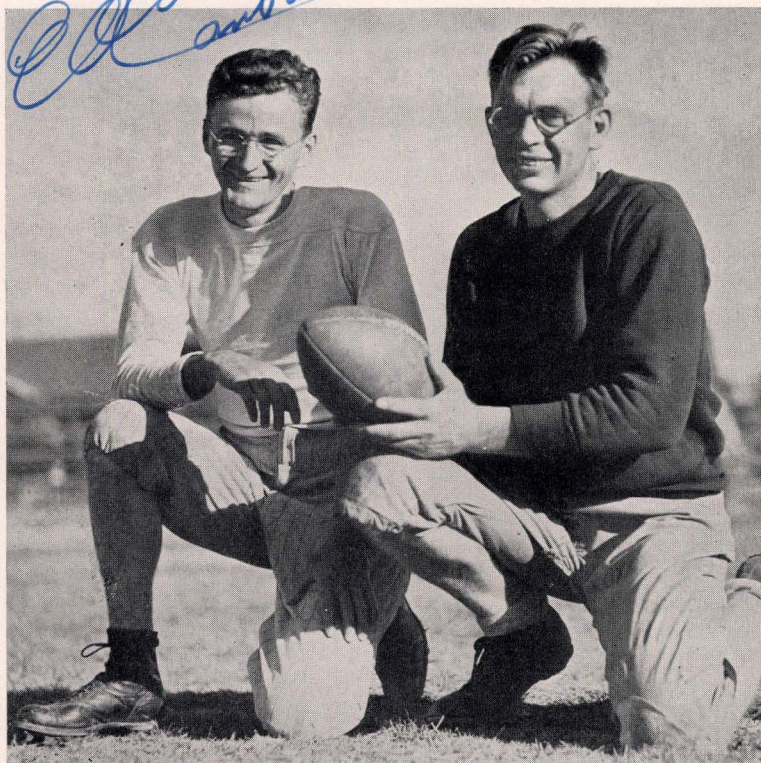

Edmond Combatalade

Lourence Janssen

Football

Summary of Season

WITH only one letterman returning for duty in the backfield and an experienced line the Dragons of Sacramento engaged in a tough nine-game schedule. They won one out of nine games but held the strong Lodi gridders to a scoreless tie and dropped a close decision to the Brothers College for the first time in twenty years of traditional rivalry. The only win was hung up at the expense of the Placer Union football team. The team was followed continually with hard luck but kept fighting although the odds were against them and at the end of the grid wars the following were awarded block letters:

Senna, Verdina, Orite, Bach, Mussilami, Kovach, Yamada, Schultz, Marshall, Luchesse, Larson, Johnson, Lyons, Stone, Roof, Fancher, Ban, McMillian, Hall, Anzore, Garabedian, Mumfrey, Craig, Greer, Lewis, Nelson, Richardson, McKerras, and Ferguson.

Sacramento 0—Brothers College 6

The Dragons opened the 1935 season with the

Brothers College as their opponents, to settle the city championship. Although Sacramento collected ten first downs to the Gaels two, the Irish scored the lone touchdown in the third quarter as a result of long accurate passes. The Dragons played good ball in the line and would have scored were it not for two untimely interceptions by the opposition.

Sacramento 6—Sequoia 12

In a game which featured outstanding runs and thrills the Cherokees of Redwood City took the measure of the Capital City gridders by virtue of a long ground drive and a quick aerial thrust. An unusual incident occurred when Verdina on a wide run reversed from one side of the field to the other and ran about sixty yards to advance the ball eleven.

The lone Dragon touchdown was scored by Senna on a run through by right tackle and the attempt at extra point by Greer went wide of the uprights and the locals were out in front at the half but succumbed to a two touchdown attack by Roche of the invaders in the last half.



"B" FOOTBALL TEAM

Sacramento 0—Vallejo 31

The Apaches from Vallejo High led by Johnson, a triple halfback, proved too much for the Dragons by virtue of a last half rally. The locals held the invaders to a couple of touchdowns in the first half but Johnson led his mates to a three touchdown scoring spree in the last half. The Apaches showed a powerful running attack and combined with a good aerial attack they had the contest well in hand at all times. Both coaches gave the game to the reserves late in the fourth quarter.

Sacramento 14—Chico 18

The contest with Chico was a wide open affair with the Panthers barely nosing out the Dragons. The visitors scored twice in the first half but were unable to make good on their attempted conversions as did the locals.

The Dragons made two points on a blocked punt and collected six more when Senna taking the kickoff ran eighty yards to score. In the third quarter the Panthers scored their third and last touchdown as a result of a fumble. The Dragons again scored on a long pass to Greer which finished the scoring for both squads.

Sacramento 0—Lodi 0

Displaying marked improvement over any other game played to date the Dragons took out their wrath on the Lodi Flames. The Dragons carried the battle to the Flames and would have scored were it not for a stroke of poor luck by an unfortunate penalty.

Sacramento 0—Stockton 26

In the traditional big game between the two schools the Tarzans of Stockton gained a one-sided victory over the Capital City gridders by a second half avalanche of touchdowns. The first two quarters saw mainly a punting duel between Lyons of the Dragons and Grillo, with Lyons having the edge. The first score came as a result of a blocked punt and combined with a long pass and a short line jab the Tarzans led at the half by a margin of six digits. The Tarzans went to work and manufactured three touchdowns, one as a result of an interception and the third came after a ground drive from midfield. The fourth quarter an intercepted pass paved the way for Stockton's fourth touchdown. The last few minutes of the ball game were played by the reserves of both teams.

Sacramento 12—Placer Union 7

The first win of the season was registered by the Dragons at the expense of the Auburn eleven. The contest was held on a sea of mud under the arc lights. It was a dull contest as the slow field held up both squads. The locals scored in the first quarter after Placer got off a poor kick, and combined with a line plunge netted the Dragons six points. The second tally came as a result of a fumble and Senna a few plays went over to score. Both attempts at extra points failed. Auburn scored late in the fourth quarter on a drive from midfield which culminated in a touchdown.

Sacramento 0—Woodland 13

After a scoreless first half, the Wolves of



"A" FOOTBALL TEAM

Woodland started rolling in the third quarter when Porta blocked Lyons' punt and Nickison fell on the ball for a touchdown. Their second score was made in the last quarter when Sacramento fumbled on their own twenty-yard line, and Woodland recovered. On the next play Boloni romped into the end zone to complete the scoring.

Sacramento 0—Grant Union 32

The suburbanites of Grant Union selected a new name for their football team and with that adoption they felt they should end the Dragons' superiority over them in football for a change. They went about their resolution in a serious mood as they showed no mercy and completely smothered the Dragons. The Pacers, led by Larry Burke, took advantage of every opportunity to make a touchdown. The Dragons put up a stubborn battle in the first half and held the Pacers to two touchdowns. In the second half Grant Union scored three more touchdowns with Foster at the controls. The Dragons gained most of their yardage in midfield but were never inside the Grant twenty-yard line. Roof of the Dragons advanced the ball for good yardage. This game brought to a close the season for the Dragons.

Baseball

THE Dragon baseball team under Coach Combatalade has won the championship for the second time in two consecutive years. And as this goes to press it has every indication of repeating its performance in the past.

This year, according to Coach Combatalade,

there will be three teams and with a schedule of its own, this system will enable all boys to participate in the game.

A home and home schedule has been arranged with local highs and outstanding frosh teams. With capable veterans returning and many members of the American Legion squad reporting for duty the Dragons will undoubtedly have a very successful season.

Basketball

THE Dragon basketball schedule called for the Purple and White to meet sixteen opponents. To date the Sacramento squads have played thirteen, winning four and dropping the remainder.

With only two lettermen returning for duty, Coach Brorsen had to build an entire new team. The Dragons lost the opener to a rangy Auburn squad. They next raked the Brothers College over the coals and made it two in a row over by outclassing Sequoia of Redwood City. Grant Union scored an unexpected victory and following this a more experienced Stanford Frosh five scalped the locals. Roseville pulled a sleeper on the Sacramento boys on their home court. The Brorsenmen entered league play and dropped a contest to the Lodi Flames. The Stockton Tarzans took a one-sided affair from the Dragons in the second league game. Woodland barely eked out a win but the Capital City boys took the Pacers of Grant Union down the line to gain revenge for a previous defeat. The Galaleo Lions of San Francisco outpointed the locals next and the Junior College Frosh scored a close victory over the Dragons. The Brothers College met



TUMBLING

defeat for the second time at the hands of the Purple and White. Those comprising the squad are Basich, King, Quadros, Nelson, Slater, Forbes, Holland, Economy, Taylor and Cole.

Track

THE track and field team of Sacramento High will meet eleven opponents on the oval this season with Woodland as its first encounter. The outstanding meets will be the Fresno relays and the States C. I. F. meet at Gridley.

Coach Weems has some promising material to take up their duties at their respective events and at this time he has issued sweat suits to thirty-six boys, out of the ninety who have signed up. The boys who have signed up are as follows: Douglas Busby, Clifford Fishback, Bob Canson, Almando Giorgi, Duke Garabedian, Glenn Kelly, Bill Greer, Stanly Greer, Harry Komatsu, Russell Wulff, Elvyn Roberts, Ben Sales, Frank Asta, Max Bachtold, Paul Bowa, Ted Forbes, Fred Galliani, Richard Horrell, Akisa Imagawa, Arthur Leddy, Owen Ward, Toshio Yoshimura, Tip McClanahan, Bob Stillwell, Pete Rakela, Don Flynn, Edson Teague, Jack Guches, Kingehara, Irwin McClintock, Tokyo Miyahara, Edmond Yee, and Kenneth Wright.



DOUGLAS BUSBY



SYLVEST DEGREGORIO



GIRLS' ATHLETICS

GIRLS' ATHLETICS

ALTHOUGH a compulsory subject throughout the three years of high school, girls' physical education has a wide and varied selection of sports to offer. All sophomore girls must take regular gym, which consists of instruction in the four seasonal sports, volley ball, hockey, basketball and baseball and some marching and dancing. Upper classmen have a choice of tennis and archery, dancing, golf, riding and regular gym.

A skill in sports is not the only, and certainly not the most, important achievement of these three years of physical education. It trains muscles to quick response in time of need, develops a cool head in a tight situation with the ability to think clearly, and starts a girl well on her way to a life of health and beauty.

It has been proven time and time again that the girl who can swim, ride horseback or play a decent game of tennis and enjoys being out-of-

doors has a clearer, more wholesome and happier outlook on life than the one who does not care for these things.

The average school girl needs with her subjects in school some kind of daily recreation and the recreation offered by this department is of the best. The good sportsmanship and willingness to cooperate taught in this course is a treasured quality which will always add to the character of every girl.

Mrs. Dorothy Carey, Miss Mary Ann Boyd, Miss Elva Bowden, Miss Barbara Eubanks, Mrs. Ester Fisk, Miss Evelyn Postle, and Miss Beth Hightower, the head of the department, are the seven teachers who have succeeded well in their duties of instruction.

It is in a successful attempt to impress these things in the mind of every high school girl that physical education has been made a compulsory subject.



DANCING



TENNIS

Tennis and Archery

TENNIS and archery have proven a popular combination with four classes, having an average of thirty-six girls in each, being taught by Miss Mary Ann Boyd and Miss Evelyn Postle. Tennis is offered at every period. Many advantages, to both students and teachers, are found by combining the two sports.



ARCHERY



BASKETBALL

Basketball and Hockey

IN addition to the many varied individual sports offered, girls taking regular physical education also learn the important fundamentals of basketball, hockey, and other sports which require cooperation in teamwork. Tournaments are held to determine the champions of each period.



HOCKEY



Golf

GOLF, with a class of thirty girls enrolled under the professional instruction of George Gargovich, has taken on a new importance as a minor sport in the school within the last semester. Miss Evelyn Postle, succeeding Miss Ruth Ann Pierce, sponsors the class.

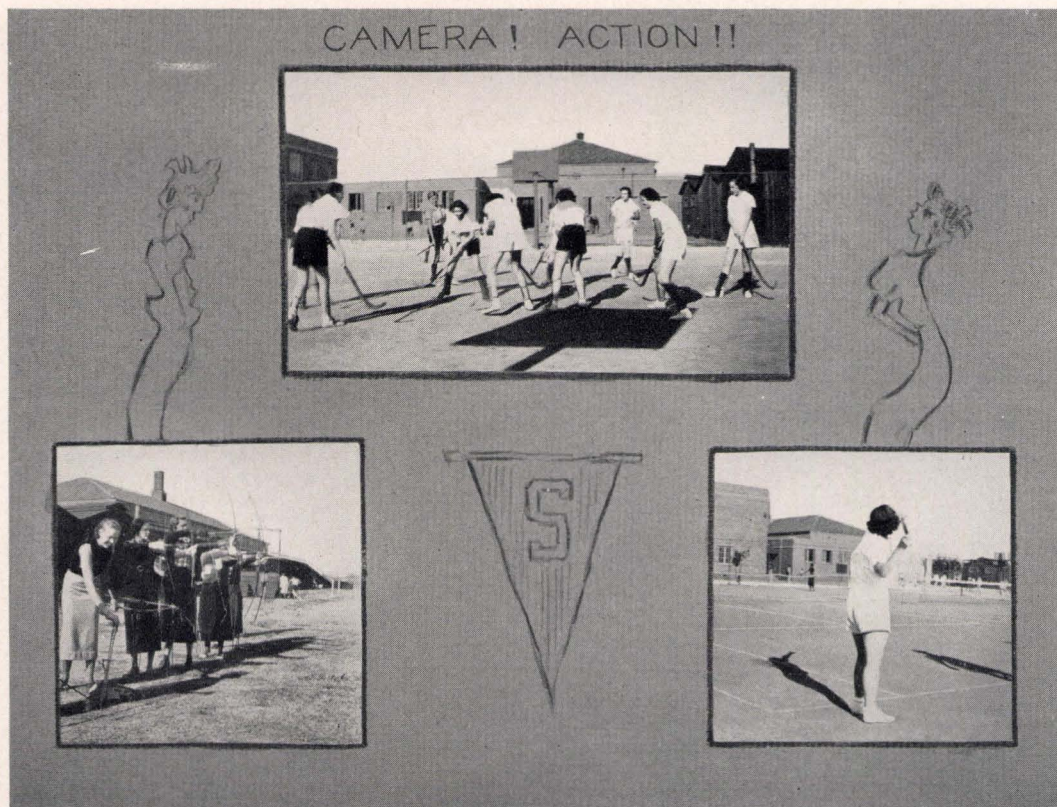

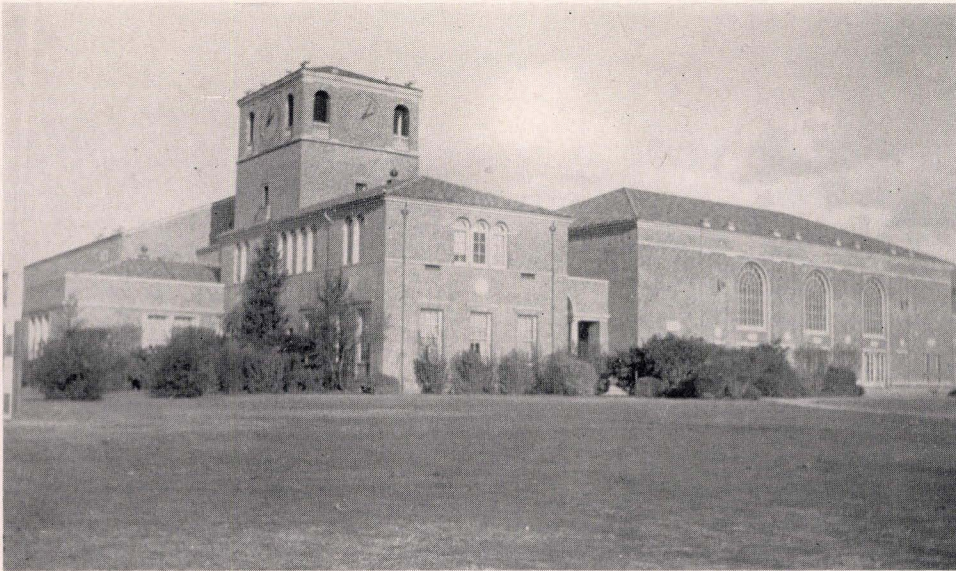

TRADITION

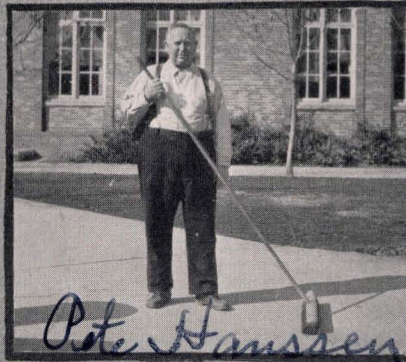
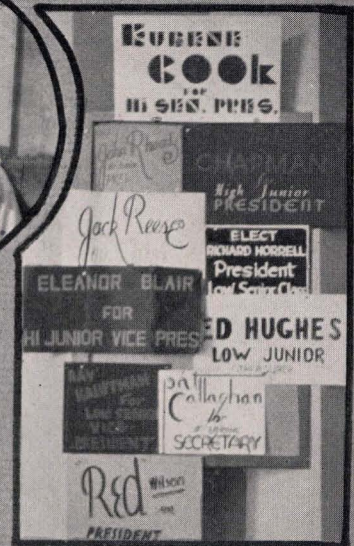
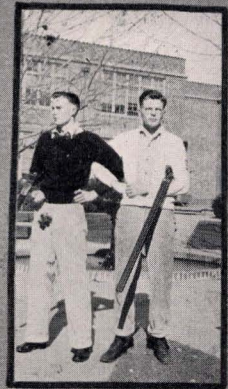

Fred J. Hoffmann

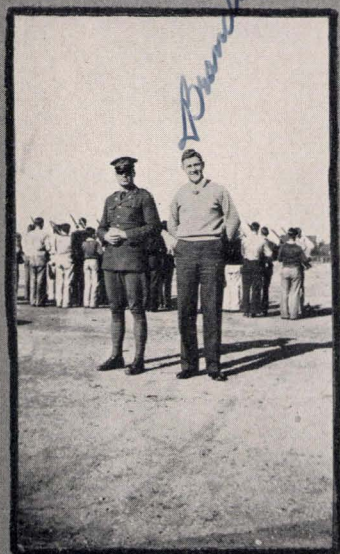
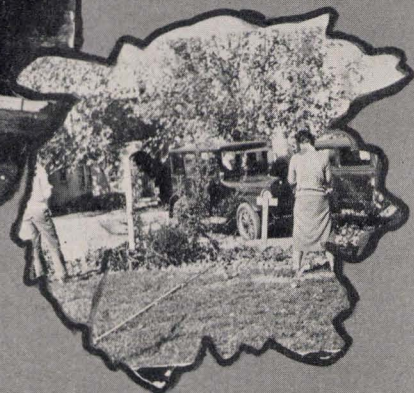

CAMPUS
PERSONALITIES



Martha Schmidt



Betsy Dunckhorst
Mary Strauchan
Gladys Brant

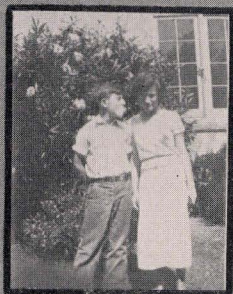

Owen & Mary
Ellen Ward



Roger Hilsman



Howard Linder

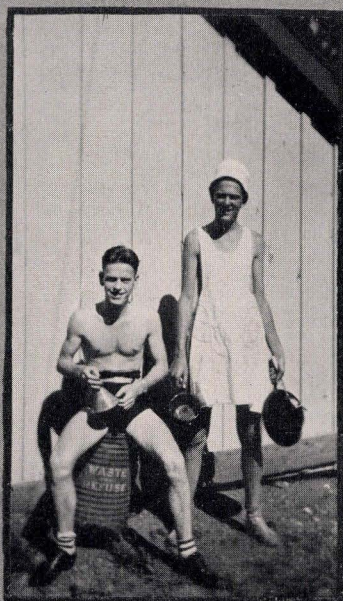

Bill Bond
Dan Buhler

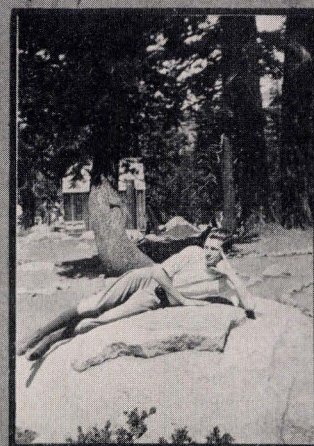

Gordon Rodda



Clayton Duke



Andrew Stathos



Little Bob Ferguson



Keith Walker



Carolyn & Marolyn Dudley

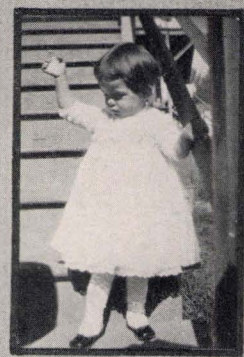

Margaret Vogeli



Barbara Woodin



Audrey Jane Wortman



Jim Leonard



Mildred Essex



Elva Parks



Hershey Bros.



Bob Trimmer



Doris Ann Neely



Clyda Thorne



William Sanders



Virginia Price



Edna Waring



Peggy Schmid



Bill Davidson



Gail Hynes



May Johnson



Jack Reese Carol Cook



"Al" Putman
Barbara Knauer



Vada Stratton



Phyllis Pratt

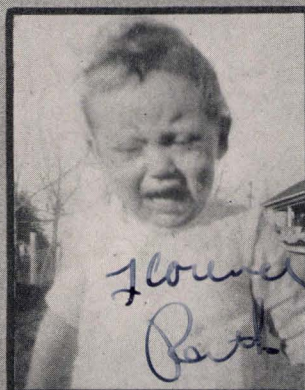

Florence Rath



Barbara Knauer



Jane Dillon

MARGARET PLACE SECRETARIAL SCHOOL

The Choice of the Discriminating
Young Woman

2015 TWENTY-FIRST STREET

CAPITAL 425

GLENN W. WRIGHT

INSURANCE

Capital 106

1128 10TH STREET

GEO. L. DANNER

WALL PAPERS

Sherwin-Williams Paints

711 JAY STREET

SACRAMENTO

Masons

Men's Shop

HATS - CLOTHING - FURNISHINGS

WALTER E. DORMAN

1010 K STREET

SACRAMENTO

Compliments of

UNIVERSAL CLEANERS

BROMBY and SON

We Specialize in Cleaning Fancy Gowns

Main 9188

2529 Sacramento Blvd.

BODEN AND POWELL

HAT SHOPPE

915 K

HATS FOR THE COLLEGIATE

CONGRATULATIONS

On your 1936 Review

BON MARCHÉ

H. S. CROCKER CO., Inc.

Dependable School Supplies

"Since 1856"

THE SACRAMENTO CLEARING HOUSE ASSOCIATION

MEMBERS

AMERICAN TRUST CO.
CAPITAL NATIONAL BANK
CITIZENS BANK OF SACRAMENTO
MERCHANTS NATIONAL BANK
BANK OF AMERICA N. T. S. A.
(Four Branches)

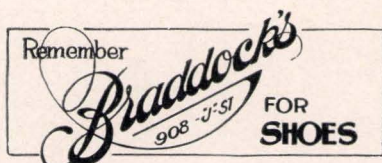

GIFTS FOR EVERY OCCASION
HARDWARE AND GIFTS

J. E. BOWEN

2951 Thirty-fifth Street

Capital 47

BENNING
THE PHOTOGRAPHER
North Sacramento

Tamales - Enchiladas Lunches - Dinners

TORTOLA TAMALE CAFE

B. MAITA

Open 8 a. m. till 1 a. m.

Telephone Main 2880

1014 9TH STREET

SACRAMENTO

WEINSTOCK, LUBIN & CO.

The Fashion Center

K STREET AT 12TH

SACRAMENTO

Do you need a
business training to
secure a position?

WESTERN SCHOOL OF BUSINESS

BETTER TRAINING FOR BETTER POSITIONS
824 JAY STREET MAIN 2501

POSITIONS

204 were filled in
1935

76 calls remain
unfilled

Main 7807

THE BOYS' STORE

"EVERYTHING THAT BOYS WEAR"

TEN BOSCH & KNAACK

1108 K Street

Compliments of



K NEAR 10TH

Style Headquarters

SACRAMENTO'S MOST COMPLETE
MEN'S STORE

I. X. L.

804 J St.



DORMAN'S HABERDASHERY

1007 K Street

Main 1194

Graduation Pictures by

HODSON

1015 8th Street

JAMES BENNETT, Business Manager

LAVENSON'S, Inc.

SHOES - HOSIERY - BAGS

1018-1020 K St.

SACRAMENTO'S
"RECREATIONAL DEPARTMENT STORE"

KIMBALL-UPSON CO.

Kay at 11th St.

UPTHEGROVE SCHOOL OF BEAUTY CULTURE

Insurance Building

806 K STREET

PHONE MAIN 8108

SACRAMENTO

Edw. A. Grebitus

Mary Ban

HALE BROS.

SACRAMENTO'S LEADING DEPARTMENT STORE

CONGRATULATIONS TO GRADUATES

EDW. A. GREBITUS
JEWELER
1004 K

Watches Jewelry Silverware

S. STURMER CO., Inc.
DIAMONDS
WATCHMAKERS, JEWELERS AND ENGRAVERS
*Jewelry Manufacturers and
Diamond Setters*
Phone Main 164 816 K STREET

THE HOUSE OF PERFECT DIAMONDS

OTTO WIESEN
JEWELER
Est. 1910
1024 10th Street, near K
Main 8348 Sacramento

FRED STONER JOHN EVANS

OAK PARK BAR-B-Q
MAIN 9348
2840 35th Street Sacramento

"Everything for the Bicycle" Phone Main 9953

THOM'S CYCLERY
HOBART D. THOM
Guaranteed New and Used Bicycles
Expert Repair Service
3401-03 2nd Avenue Sacramento

QUALITY JEWELRY

TOM B. MONK CO.
Manufacturing
JEWELERS
1009 K Street

Phone Main 71 Sacramento, Calif.

NOACK-HARGER CO.
JEWELERS

Phone Main 8181 1022 K STREET

WILLIAM A. MEYER
OPTOMETRIST AND OPTICIAN
903 K Street

COLUMBIA

MEAT, FRUIT, VEGETABLES
727 J STREET Main 861

COSTA SHOE REPAIRING

1012 9TH STREET MAIN 2520

Lee Hutchinson

Rose Osopsky
Mary M^e Kee
"36"
Woodrow
Thompson

Ruth Sanders
"36"

Jean M^e Nair
"38" "maybe"

Elizabeth Goodwin
"37"

Anthony Swilich

Laura Selma Jack Kelly

Olive Clark

Edna Mae Hattwell

Catherine Strahan

Irene Adamie

Eleanor Namba

Ida May Birels

Geraldine Frise

Tony Bruschia
"37"

Gloranne Rogers (36)

Herbude Duine

Dene Bigelow

Doty Walker

Harold Charlson

Barbara Martin

Alice Tolatti

Sabada Abney
Blanche Hurtz
Louise Johnson

Betty Holme

Euelyn Myers "36"

Llanvethy Arredman

Bill Nuttall
"36"

Elmer Beach

Hazel Stacy

Marjorie We

Thelma Stewart

Hes. Dupont
"36"

Donald Lewis

Hazel Akerly

Alice Hall

all the
luck and
happiness in the
world
Marg. Carey

Anna Belle
Lewis "34"

"33" "monos"
"30" "monos"

Athelene Hill

Autographs

"38" "Carter"
Euelyn

東
美
佐
子

Grace Hargreaves

Lillian Wallace

Harry Jackson

James H. Hargreaves
36

Michael Green

Glady's
Juno 36

Myrtle Lohut
Autographs

Winifred Whitel
"35" "Winifred"

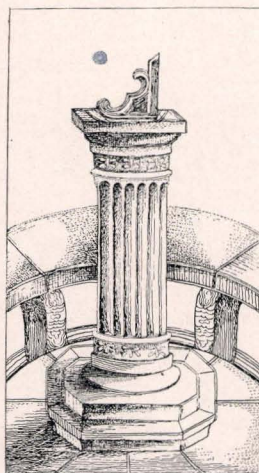

And so it goes . . .



LARKIN PRINTING COMPANY
Typography and Printing

SILVIUS & SCHOENBACKLER
Covers and Binding

THE SACRAMENTO BEE ENGRAVING
Photo-Engraving

SILVIUS
& CO
SCHÖNBACH
BERLIN