



FRANCISCAN



'59



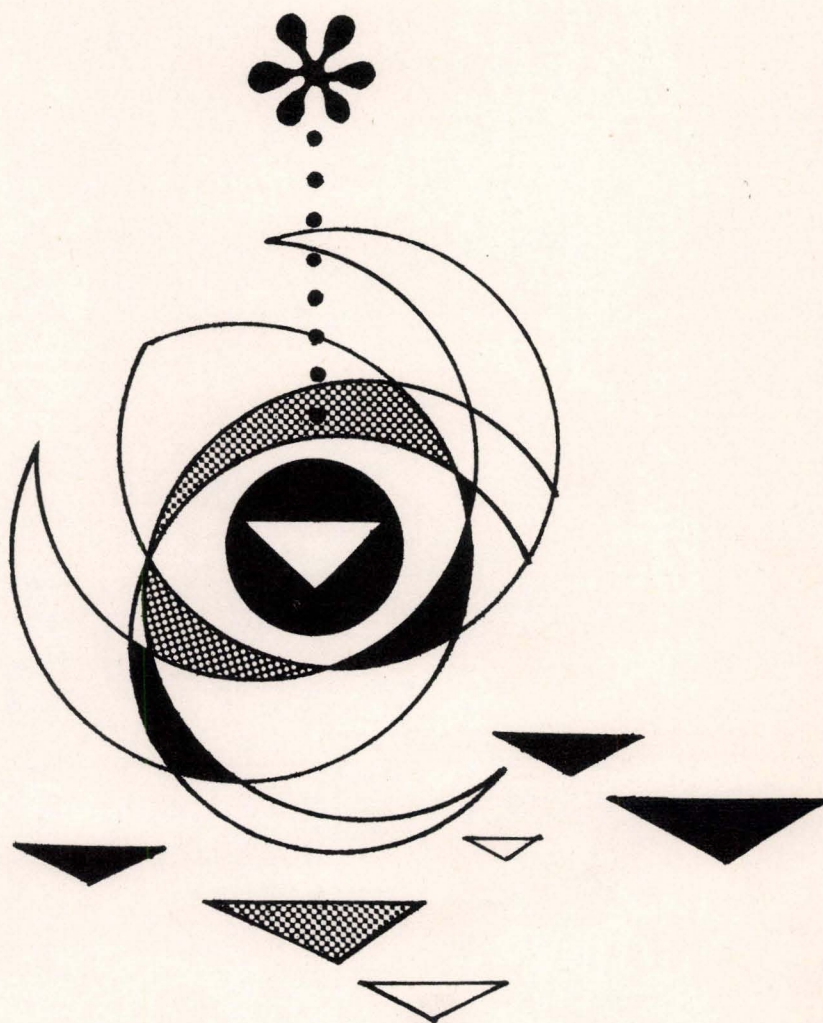

'59 FRANCISCAN

PUBLISHED ANNUALLY BY
THE ASSOCIATED STUDENTS OF
SAN FRANCISCO STATE COLLEGE

A familiar sight: The Business and Social Science Building as seen from the front of the cafeteria.



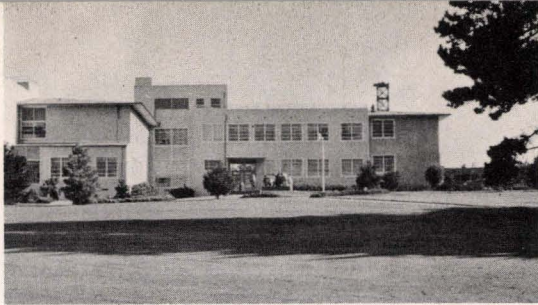

The Science Building



The Cafeteria

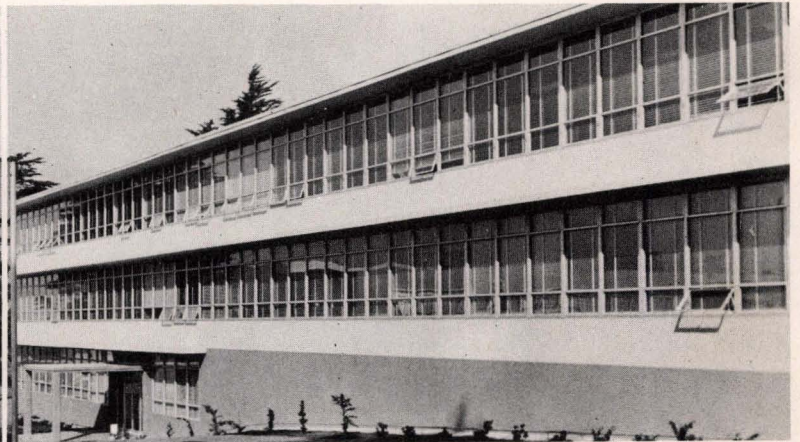

The Humanities-Language Arts Building

A late afternoon scene catches the library in a rare moment of tranquility between the busy movement of full-time and evening students.

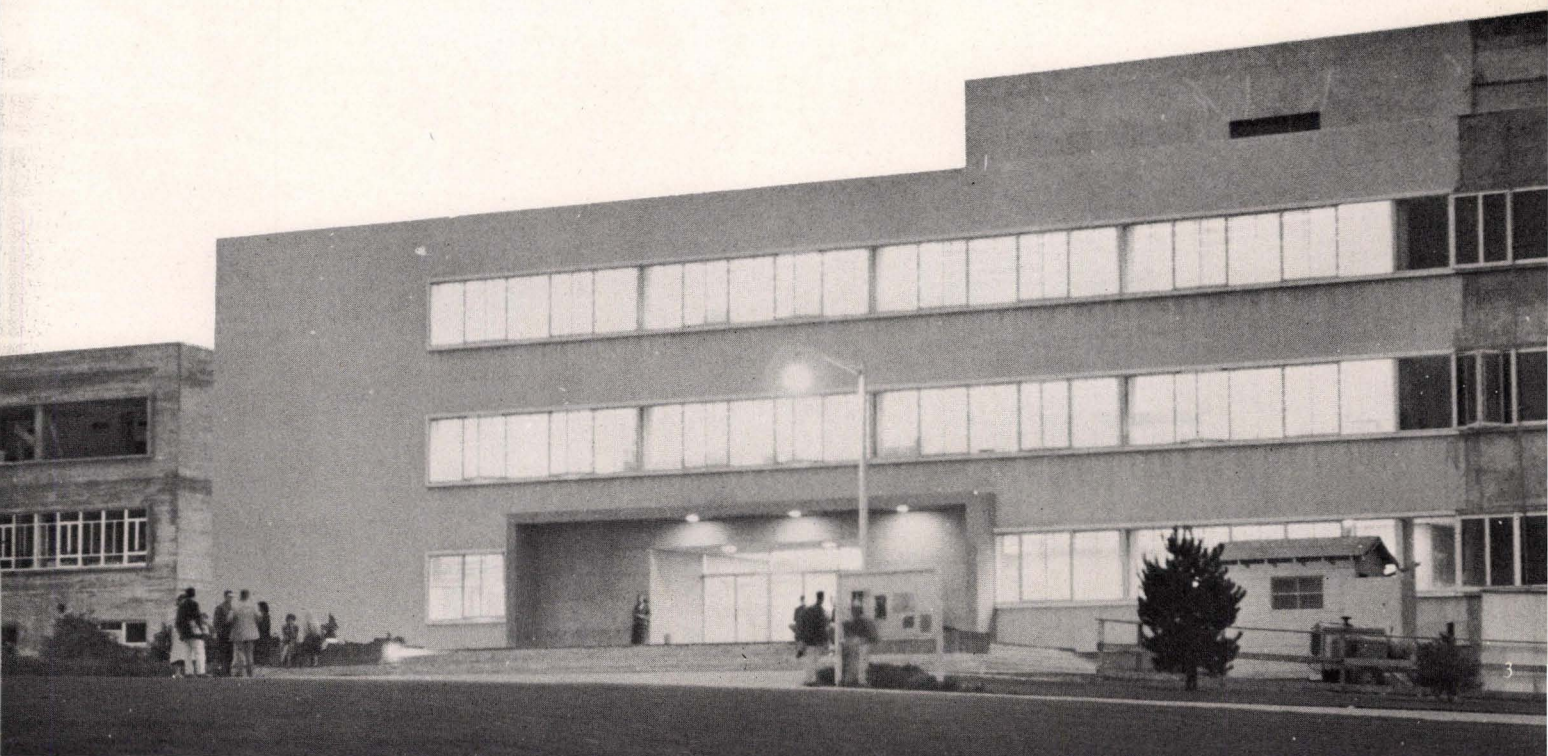

DEDICATION

We dedicate this volume of the Franciscan to the Graduating class of 1959.

Even as its members worked toward their degrees, on all sides of the campus there was proof that ours is not a ready-made college, a college where once-built means settled-for-ever. Now, today, as the Class begins to say "Goodbye," the San Francisco State of the future is taking form.

This, we hope, will also be the story of the Class of '59: ever-changing, growing in intellectual and social accomplishment, bettering — these traits we wish for the graduates. And in their departure, we hope that some of the excitement of State will cling to them, that they will remember these days, that they will remember the college.

They now belong to us as alumni, and as alumni may they share with us the college as it will be in the years to come.



FRANCISCAN QUEEN



Lelana Baum

TABLE OF CONTENTS

Faculty and Administration

Student Government

Classes

Organizations

Services

Creative Arts

Student Life

Sports

Publications

Santa Rosa Center

Advertising

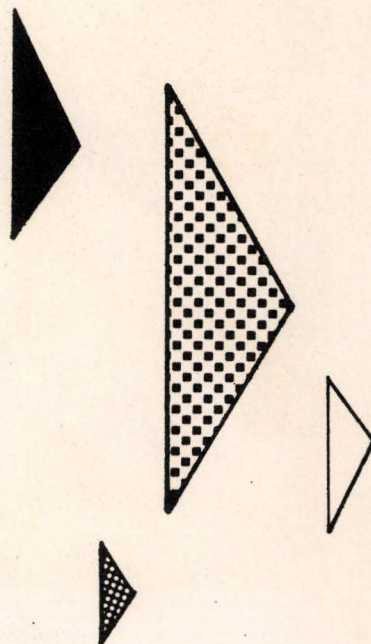

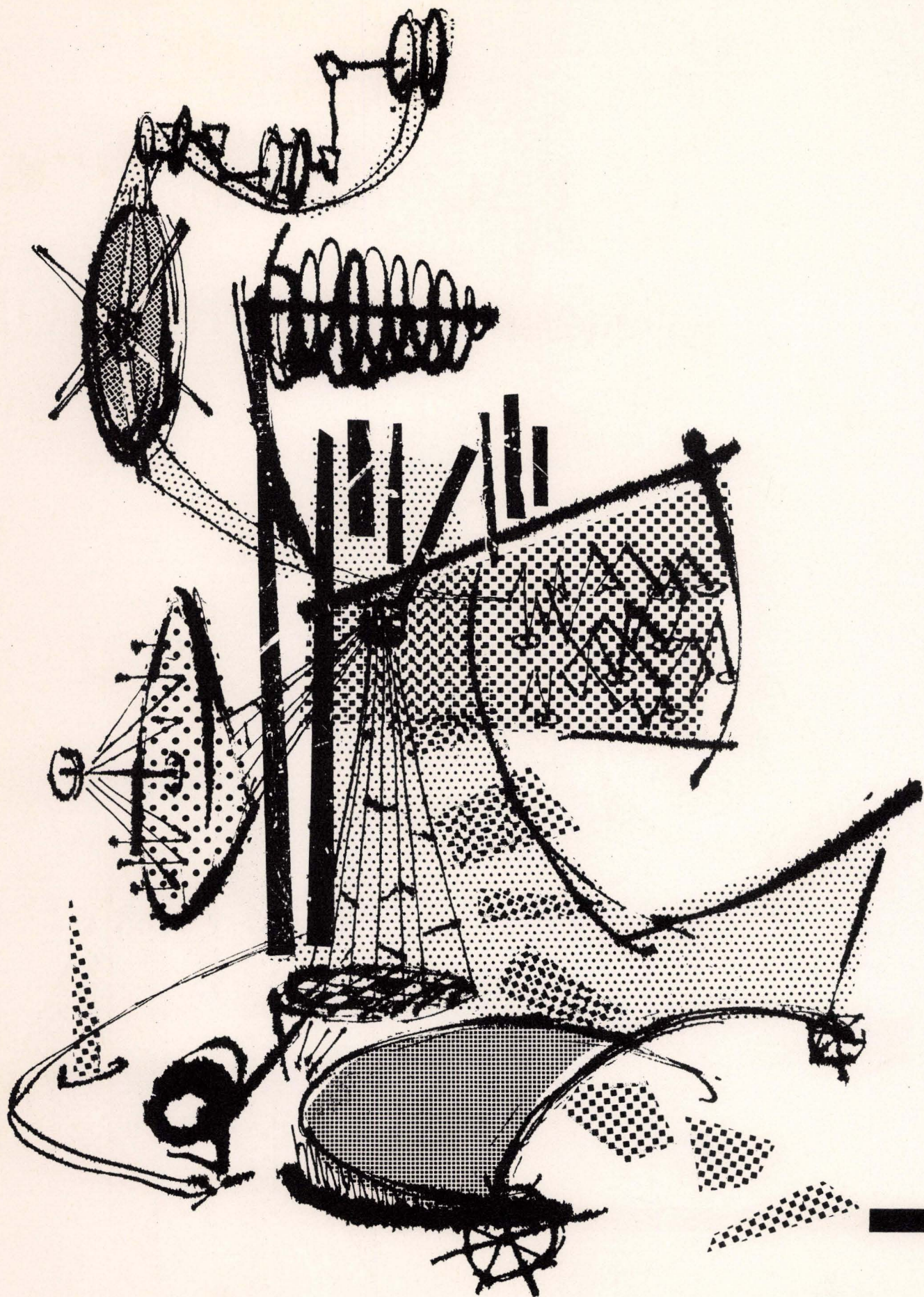



FACULTY and ADMINISTRATION

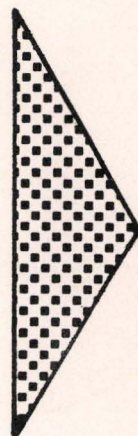
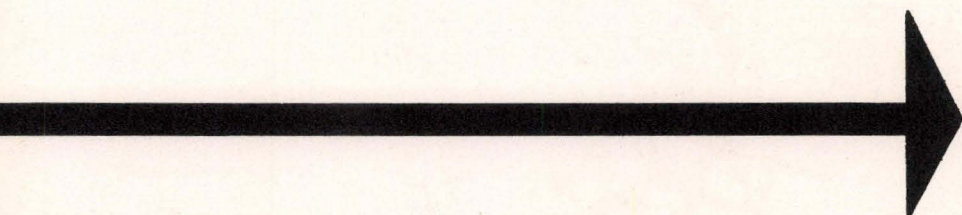
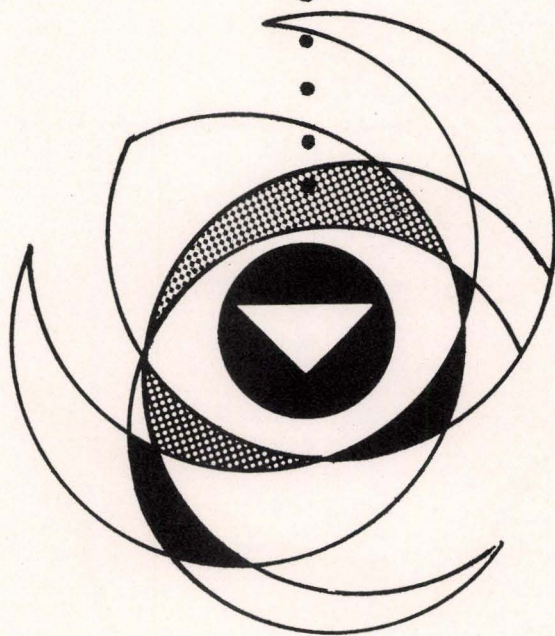



PRESIDENT'S MESSAGE

San Francisco State College

President Dr. Glenn S. Dumke

Another year has passed and you, the members of another graduating class, are leaving San Francisco State College. You will disperse in many different directions; and business, industry, education, government service, and graduate school will all claim their recruits. The State of California has provided you with the opportunity for an excellent education. How you have used this opportunity has, of course, been up to you. Some of you are doubtless well pleased; others of you may feel you have neglected some of the opportunities offered.

For all of you, I want to urge that a college degree does not mean the end of education — formal or informal.

Your years here have merely opened doors. It is still up to you to put to the best use the groundwork which has been laid at college. If you have developed an inquiring mind, a deep interest in a very interesting world and a determination to continue the educational process in whatever field you find yourself, then your experience at San Francisco State has been largely successful.

The term "commencement" means what it says, and I sincerely hope that your college career is merely the beginning of a lifelong educational process which will be the more meaningful because of your years at San Francisco State.

Glenn S. Dumke

The Vice President works directly with the President and is concerned with the academic and personal problems, the research program of the College, and general over-all college development.



Vice President Leo F. Cain

ADMINISTRATION



The Presidents' Council takes final action on the administrative policies which are referred to the faculty. *Left to Right, Row One:* Dr. Reginald Bell, Dr. Glenn S. Dumke, Dr. Leo Cain, and Dr. John H. Butler. *Row Two:* Glenn P. Smith, Dr. Ferd Reddell, Dr. Raymond N. Doyle, and Harry E. Brakebell.

Administration

The Dean of Instruction and his committee work directly with the divisions in planning courses and hiring faculty. He is in charge of the instructional program of the college, direction of the audio-visual program, supervision of the graduate division, advising, and evaluation of the curriculum. *Left to Right, Row One:* Reginald Bell and Clarence Miller. *Row Two:* John Hensill, William Schuyler, Orville Goldner, and George Feliz. *Not Pictured:* John Axelrod.



The Deans' Committee which is composed of the deans and major personnel officers of the college reviews and acts on student petitions, investigates grades and student misconduct, sets the college calendar, makes the class schedule and interprets the over-all college policy. *Left to Right:* Harold J. Soeters, Dorothy E. Wells, Raymond N. Doyle, Ferd D. Reddell, Reginald Bell, Alan W. Johnson, Donald R. Gerth, and John H. Butler.





Student Personnel provides many services for State's students. Registration and admission matters as well as activities counseling are handled through this office. *Left to Right, Row One:* Margaret Acosta, Evelyn Ballard, Ruth Murray, Gail Humphrey, Jenele Wride, Ann Farrell, Betty Cox, and Dorothy Wells. *Row Two:* Eugene Bossi, Shepard Insel, Vernon Wallace, Allan Johnson, L. R. Butler, Charles Earlenbaugh, Ferd Reddell, John Palmer, Donald Gerth, Howard Soeters, Hugh Baker, and George Schneider.



The office of the Executive Dean plans the building program at State. During the past semester, the staff of this office has been busy supervising the construction of additions to the Library, Education, Science, Arts, and Industries, and the Administration Buildings. *Left to Right:* Dean John Butler and his assistant, Charles Grant.

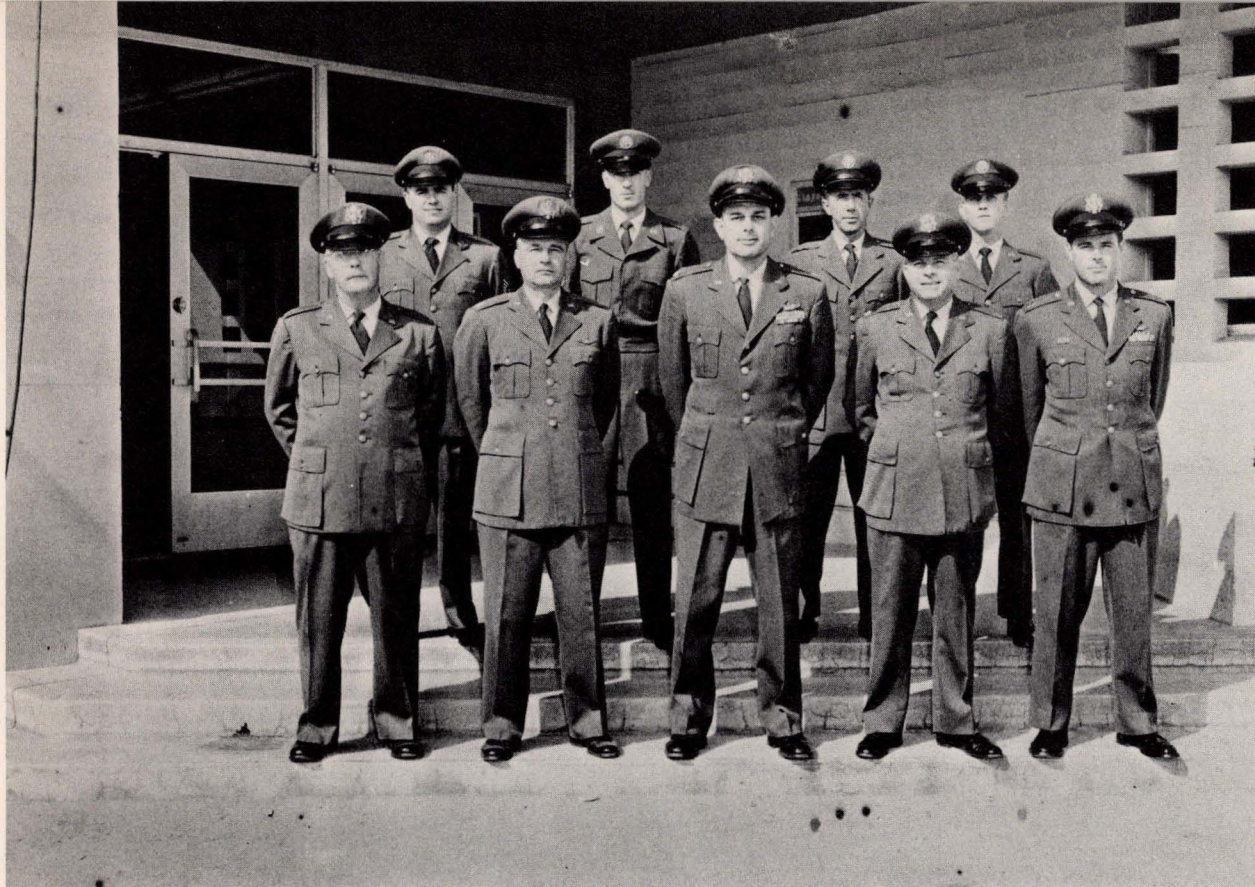

Left to Right, Row One: Capt. E. J. Manion, Mjr. M. T. Payne, Lt. Col. R. E. Adamina, Mjr. C. E. Tolar, and Capt. M. V. Doran. Row Two: T/Sgt. J. P. Thiroux, M/Sgt. R. Schawrtz, and T/Sgt. H. R. Wheatley.

AIR SCIENCE

Lt. Col. Robert E. Adamina
Division Chairman



The Division of Air Science is designed to serve as an integral part of the instructional program of the college. The Division also includes units of the R. O. T. C. of the U. S. Air Force. Students successfully completing the four year program are eligible for commissions in the Air Force.

BUSINESS

The Business Division offers a well-balanced program in preparation for careers in the Business world. It provides excellent training for teaching positions as well as industry and office jobs.



Dr. Leon Mears
Division Chairman

Left to Right, Seated: Cherry Mir, John Schneider, Eleanor Skimin, Robert Bowman, William Regan, Frank Williams, Lloyd Levitin, Leo McClatchy, Agathon Aerni, John Harbell, George Stenberg, Kees Visser, John Linn, Henry McKenzie, Erich Helfert, Thomas Wilson, Leonard Vidger, William Wenneth, Vernon Ouellette, Philip McCoury, and David Potter. *Standing:* John Lavette, Carl Larson, Robert Fernn, Wayne Stevens, Hani Korkegi, Paul Woolf, Leonard Ascher, and Leon Mears.





Left to Right, Row One: William Ward, Wendell Otey, John Tegnell, and William Knuth. Row Two: William Stanley, Alexander Post, Robert Anderson, Alice Snyder, Marcelle Vernazza, John Guttmann, and Harold Hollingsworth. Row Three: Betty Dorman, Roy Freeberg, Louis Huber, Richard Glyer, John Ihle, and Walter Haderer. Row Four: Gene Wisler, Robert Shields, John Kassay, Albert Foerster,

Richard Shackelford, and Tod Herring. Row Five: Pauline Kagan, Harry Green, Aileen Kelly, Seymour Locks, George Steiner, Richard Marsh, Theodore Hoffman, and William Wentz. Row Six: Nathan Krevitsky, John Magnani, Alexander Nepote, Robert Segrin, Corleene Hammond, J. Fenton McKenna, and Stuart Hyde. Row Seven: Clarence Miller, Welland Lathrop, Elroy Fulmer, Nancy White, Dale Mackley, and Alex Flett.

CREATIVE ARTS

Fields offered in the Division of Creative Arts include art, drama, industrial arts, music, and radio-television. Each of these fields have produced men and women who are nationally famous.

One of the Division's main projects this year was to help the college become one of the leading cultural centers of the local community. This has been carried out through special musical presentations, dramatic performances, and art exhibits.

Dr. William E. Knuth
Division Chairman

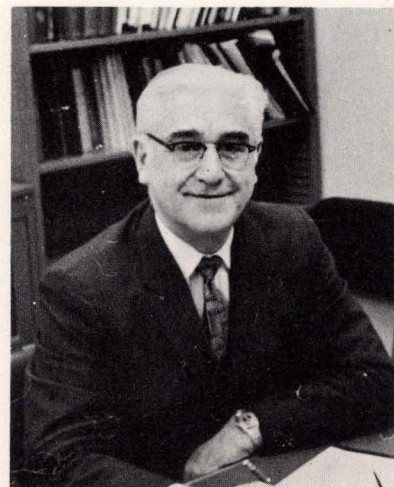

EDUCATION

Robert Smith
Division Chairman



The Division of Education offers degrees in the field of Education, Psychology, Home Economics, and Nursing. Thirty credentials are offered in the field of education. The Division offers curricula not only for the preparation of teachers for nursery and elementary school through junior colleges but also for many types of educational leaders.

Left to Right, Row One: Margaret Harty, Jerome Podell, Robert Smith, Winifred Lindsay, Daniel Tanner, Alfred Jensen, Edith Bell, and Robert Taylor. *Row Two:* Rosella Skalicky, Frederick Shipp, Mildred Crerar, Jerome Rothstein, Paul Hale, Harvey Peskin, Gertrude Luehning, and Janet Winters. *Row Three:* Eva Gildea, Herbert Wilson, Marion Taylor, John Palmer, Howard Layne, Jules Grossman, Richard Axen, Duncan Gillies, Joe Luft, and Dale Draper. *Row Four:* Elizabeth Clark, Anne O'Hearn, Evelyn Pederson, Alice Breslow, Corwin Bjonerud, Charles Rhinehart, Irvin Futter, Lavone Hanna, Roger McGowan, and John Schummers. *Row Five:* Helen Man, Grace Diem, Helen Edwards, Stanley Soles, Herbert Sanderson, Stephen Rauch,

Dan Adler, and Henry Lindgren. *Row Six:* Leighton Johnson, Robert Dreher, Walcott Beatty, Halbert Robinson, Ludwig Immergluck, Bela Baker, Priscilla Pittenger, James Bixler, and Elma Penn. *Row Seven:* William Cowan, Paul Allen, Morton Heston, Ardelle Llewellyn, Dean Forbes, Billie David, Mabel Whitehead, Margaret LaGrille, and Edith Merritt. *Row Eight:* Nancy Hoyt, Metta Zahorsky, Marie Fielder, John Robinson, Robert Hamilton, Arch Lang, Bing-Chung Ling, Dorothy Westby-Gibson, and Della Gillett. *Row Nine:* Virginia Rogers, Lucile Engle, Claire Pederson, Ruth Collins, Wirt Wolff, James Hills, Arthur Hollingshead, Ruth Melendy, W. A. Porter, Raymond Wiman, and Joe Smith.

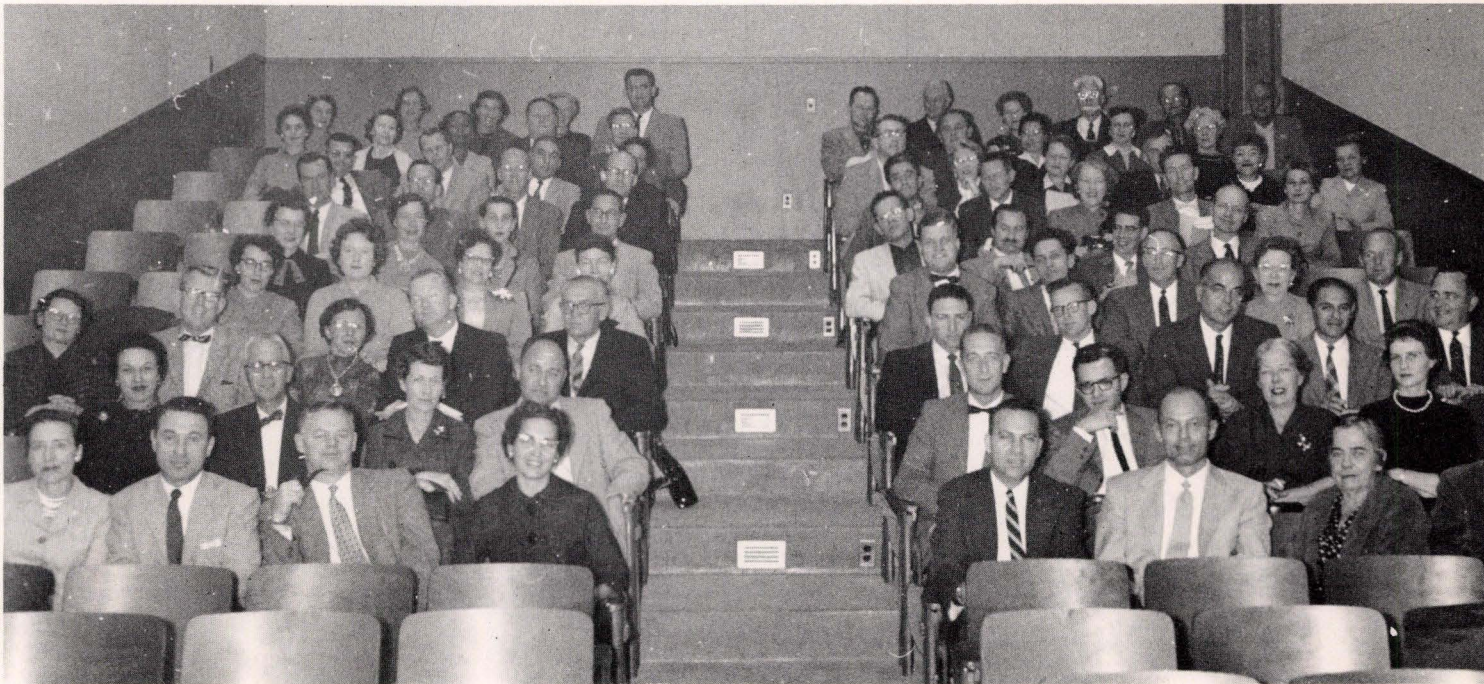



A State student uses visual aids to enhance the process of learning at Frederic Burk School.

The two main purposes of the Frederic Burk School are to provide the best education possible for children from kindergarten to the sixth grade and to afford opportunities for State Students to observe outstanding teaching methods. It is the only school of its kind in state colleges.



Dr. Corwin Bjonerud
Principal

FREDERIC BURK SCHOOL



Recess time gives the children an opportunity to continue their learning in a modernly equipped playground.



An exterior view of the school indicates the modern atmosphere in which the children are taught.



"Learning is fun" has become a reality at Frederic Burk School.

HEALTH, PHYSICAL EDUCATION, AND RECREATION

Dr. Douglas A. Fessenden
Division Chairman



The Division of Health, Physical Education, and Recreation has twenty-nine faculty members and one of the college's largest student enrollments. Besides giving a complete major, minor, and General Education program, an MA in Physical Education and Recreation is offered. Currently eleven varsity sports are offered and two more — Cross Country and Gymnastics — are being approved. Every year the Division sponsors an Aquatic production which is open to the public.

Left to Right, Row One: Richard Boyle, Frances Bloland, Robert Rodrigo, Harold Cornacchia, and Guido de Ghetaldi. Row Two: Victor Rowen, Douglas Fessenden, William Harkness, Ann Patterson, and Harold Harden. Row Three: Ann Palmer, Harvey Williams, Blanche Drury, Nancy Brown, and Ray Kaufman. Row Four: Margaret Leonard, Theodore Kohler, Carol Brown, Arthur Bridgman, and Richard Smith. Row Five: Adelia Spangenberg, Carol Hisey, Doris Holtz, Victor York, and Paul Rundell. Row Six: William Phillips.





Left to Right, Row One: Edward Kaufmann, Dorothy Petitt, Elias Arnesen, Ann Bushnell, Jordan Churchill, Elly Wilbert, Ruth Witt-Diamant, Frank Fenton, James Stone, and Arthur Bierman. Row Two: Russell Kahl, Leonard Wolf, Matthew Evans, Kurt Liedtke, Peter Presta, Dan Tarbell, Christy Taylor, William Julian, Roger Williams, Herbert Kauffman, Frank Hiller, Frank Dollard, and Edward Cassady.

The Division of Humanities is responsible for teaching English literature, philosophy, foreign languages, and general Humanities.

Advanced programs include a Master of Arts in English, and in General Humanities; the latter being one of the few programs in this area on the masters level. It also offers a graduate program in American civilization.

The Humanities Division supports many organizations which include the German club: "Kaffestunde," the French group: "Alliance Francais," the English club: "Oi Kritai," the Spanish club: "La Tertulia," and the Philosophy Club.

It also is proud to sponsor the Poetry Center which has won considerable national as well as local recognition.

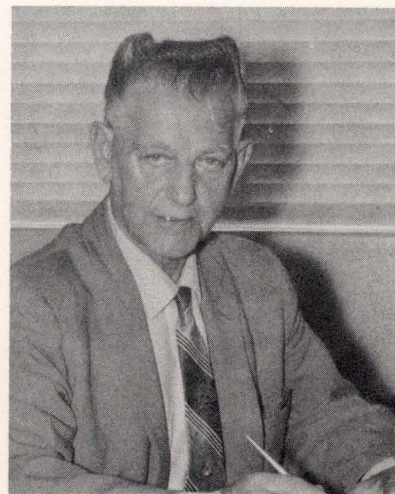

Dr. Elias T. Arnesen
Division Chairman

HUMANITIES

LANGUAGE ARTS

Dr. Caroline Shrodes
Division Chairman



The Division of Language Arts includes a broad field primarily concerned with all aspects of communication. Language is analyzed in every complex form. Work is done in semantics, and courses are offered in speech and reading. Writing is studied in every aspect from simple composition to novel writing. Upper division courses are focused on the inter-relation of language and human behavior. The use of language as a tool, a symbol, and an art relates intimately to many fields of study.

Left to Right, Seated: James Leigh, Kay DeClark, Douglas Stout, Eleanor McCann, Herbert Blau, Carole Fernquist, Mark Harris, Albert Anderson, Thurston Womack, and Alton Hobgood. *Standing:* Mark Linenthal, Irving Halperin, Richard Bratset, Leo Young, James Wilson, Joseph Miksak, Helen Hinze, Fredrick Feltham, Clyde Stitt, James East, Stanley Andersen, Stanley Paulson, Robert Leopold, Sinclair Kerby-Miller, Lois Wilson, Herbert Wilner, Walter V. T. Clark, Caroline Shrodes, Bernice Biggs, Justine Van Gundy, Wilder Bentley, John Sheedy, Barth Marshall, Eugene Rebstock, Clay Putman.





Left to Right, Row One: David Blakeslee, and Arthur Hall. Row Two: Peter Linde, Edward Harris, Burr Burbank, and James Mackey. Row Three: Florence Haimes, Jack Wilson, Gerald Ballou, Henry Bertin, and Arthur Nelson. Row Four: Lenora Albright, Joel Gustafson, Joseph Hall, Maurice Amsden, James Perlman, and Charles Burleson. Row Five: Carlos Mundt, Robert Bowman, Siegfried Neustadter, John Hensill, and Robert Thornton. Row Six: Norman McLean, Stanley Morse, Jack Tomlinson, John Hutchins, Harry Wessenberg, Robert Levit, George Oberlander, Henry Scott, Robert Lakness, Robert Stollberg, Newman Fisher, Gerald Thomas, and Lawrence Swan.

The Division of Natural Science covers instruction in biology, chemistry, physics, mathematics, and physical science. Liberal Arts M. A. degrees in biological science, physical science, and mathematics are important programs in the division. Natural Science conducts a program for credential candidates who plan to teach sciences in elementary school, secondary school, and junior college. Majors and minors for teachers lead to B. A. and M. A. degrees with teaching credentials in biological science, physical science, and mathematics.



*Dr. Gerald Thomas
Division Chairman*

NATURAL SCIENCE

SOCIAL SCIENCE

The Division of Social Science has the third largest student enrollment in the college. Its fields include Anthropology, Economics, Geography, Government, Public Administration, History, International Relations, Social Welfare, and Sociology. The excellent social work program of the division offers training for positions in public and private welfare agencies.

Left to Right, Row One: Joseph Van Hise, Robert Berdahl, Floyd Cave, and Paul Ashby. Row Two: J. Cudd Brown, DeVere Pentony, David Marvin, Don Gibbons, and Donald Garrity. Row Three: Warren Campbell, Beverly Starika, Roy Cave, Ramona First, Frederic Schadrack, and Thomas Lantos. Row Four: Peter Christoff, George Outland, Frederic Terrien, Leo Cagan, Morris, Lewenstein, George Gibson, and A. Walter Olson. Row Five: Theodore Treutlein, Eldon Modisette, John Shover, W. Patrick Strauss, Ray Kelch, Helen Mutchler, and Frank Mesple.





Left to Right, Seated: Floyd Cave, Theodore Treutlein, Mary MacWilliam, Henry Lindgren, Harvey Williams, and Sally Ewen. Standing: Leo Cain, Betty Hensill, Glenn Smith, Frank Fenton, Richard Glyer, Dan Adler, Edward Cassady, John Clark, Leo McClatchy, Irvin Futter, and Joel Gustafson.

FACULTY COUNCIL

The Faculty Council, newly organized, has as its general functions to provide the Faculty with a means of initiating, considering, and making recommendations to the President and the administrative officers of the college on matters of educational policy and professional standing which affect the Faculty as a whole. As an instrument of the Faculty, it is responsible to the Faculty for all of its actions and serves as the agent through which the standing faculty committees will be responsible to the Faculty. Theodore Treutlein is the chairman.

Established by the President's Cabinet, the Kampus Kapers Administrative Committee serves as an advisory group to the student director and faculty producer, and assumes responsibility for the production remaining all-campus and original in character through approval of budget and script.

KAMPUS KAPERS ADMINISTRATIVE COMMITTEE

Left to Right, Seated: Jim Warford, Ferd Reddell, Merrill Malkerson, Charles Earlenbaugh, William Knuth, Maurice Amsden, and James Adams. *Standing:* Robert Darling, Fred Alson, and J. Fenton McKenna.



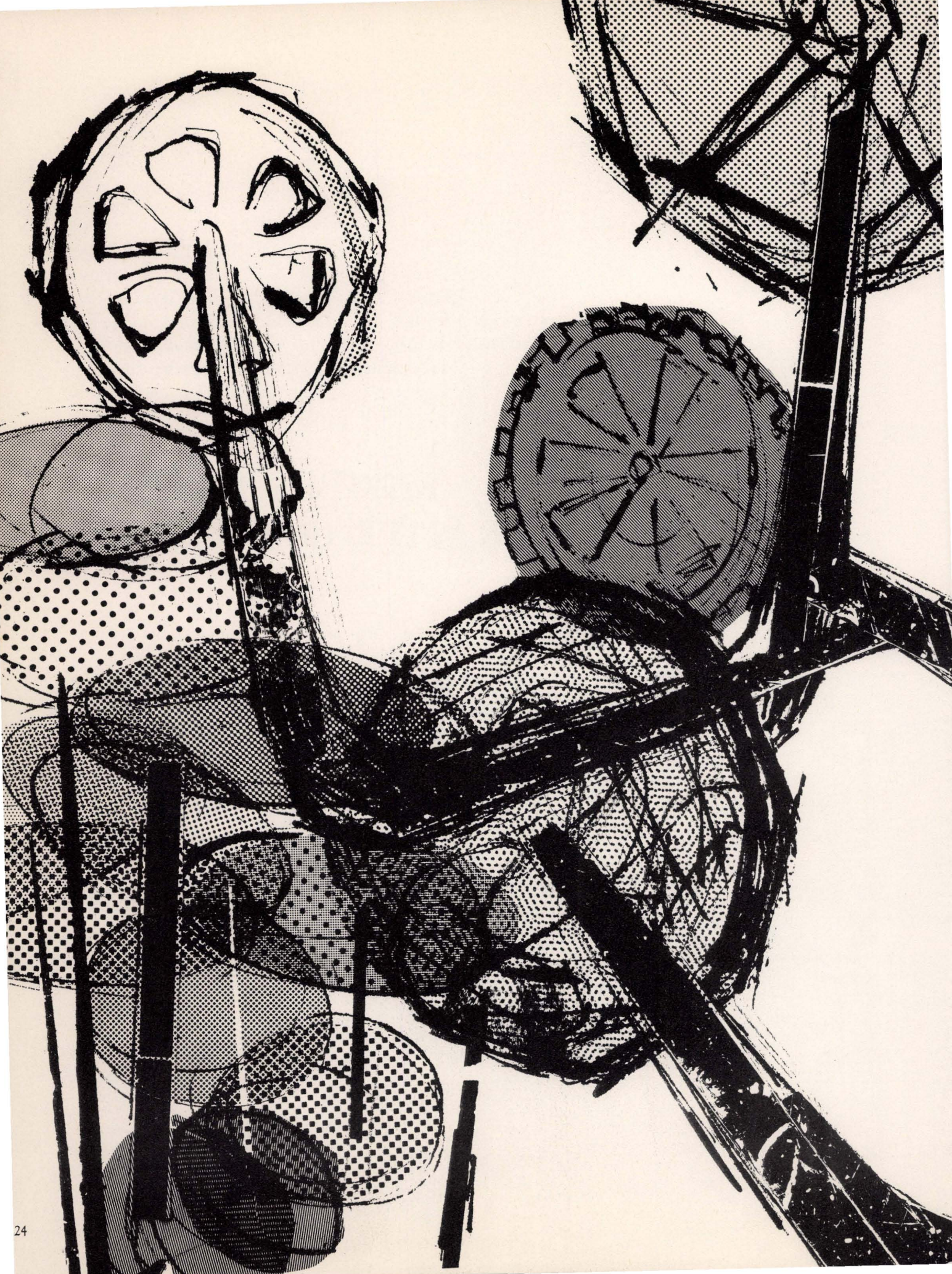



STUDENT
GOVERNMENT

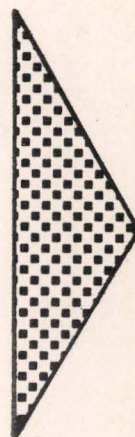
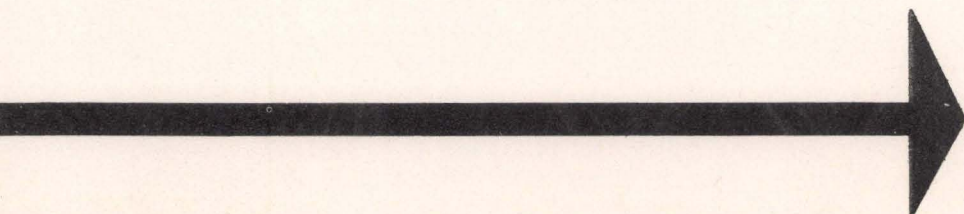
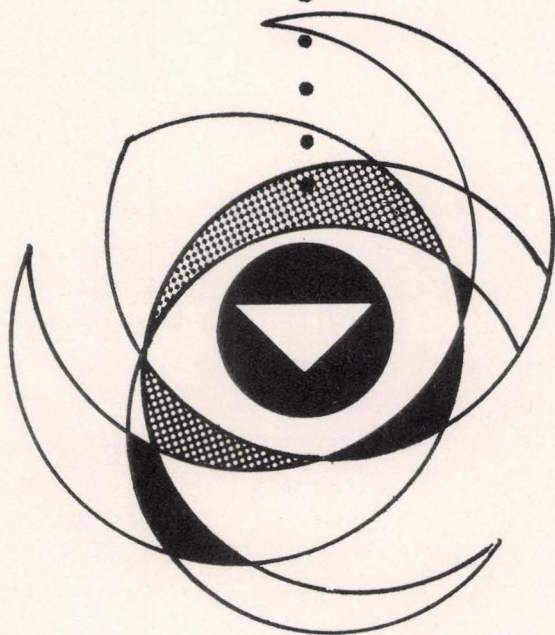



Nick Cretan
Student Body President

A.S.S.F.S.C. PRESIDENT'S MESSAGE

This year 1958-59 has passed, but I sincerely think friendships will linger on. I feel that the last year was a successful one not only for the campus as a whole, but for the Student Body officers who quietly worked behind the scenes. Progress can never be attributed to one person alone, but rather to a team effort. It is for this reason that I would like to publicly praise the work and effort of all the students, faculty, and administration who helped mold the associated Students into an effective organization. It is also well to note the extent to which the students have spread the name of San Francisco State at conferences which they attended, not only in our state and country but also abroad. It has only been through the interest and cooperation of the individual student on campus that the student organizations have been able to keep up with the remarkable growth of our college.

I'm quite sure that as the years pass, the graduating Senior will be able to look back and point with pride to the institution which gave them their footing for a step into the future, San Francisco State College.

Nick Cretan

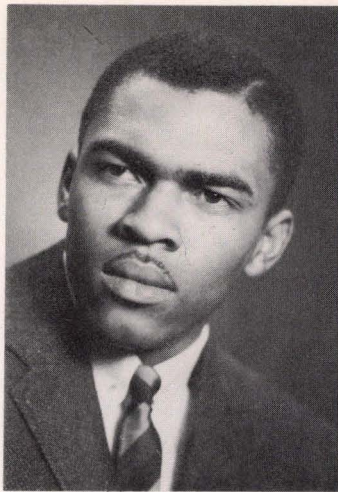

Mel Bell
Vice President



Gloria Berman
Secretary

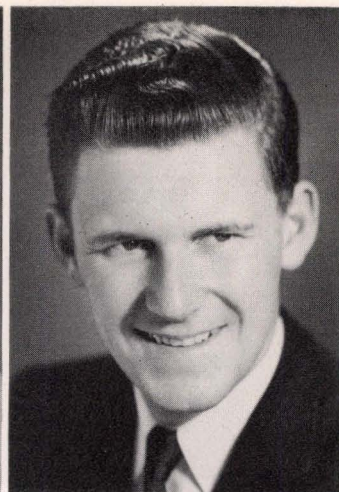

James Warford
Treasurer



Vahl Clemensen
Representative over 60 units

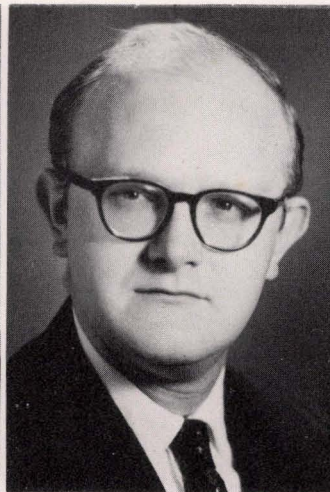

Robert Edington
Representative over 60 units



Arline Emanuel
Representative over 60 units

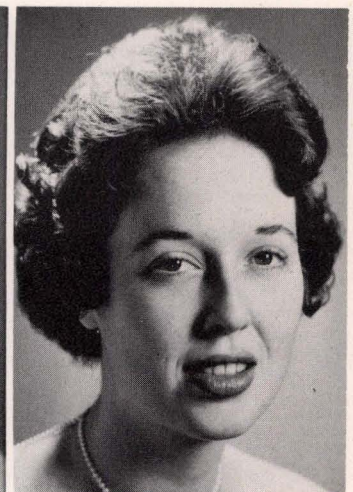

Jo Ann Hendricks
Representative over 60 units

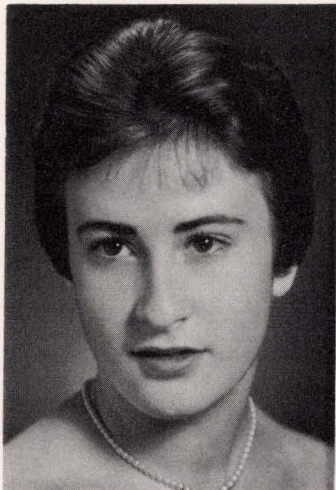

Midge Magid
Representative over 32 units



Robert Michels
Representative over 32 units

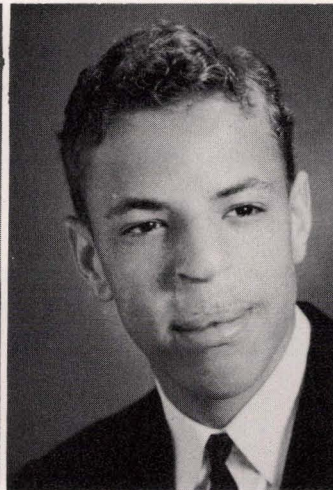

Rick Nelson
Representative over 32 units

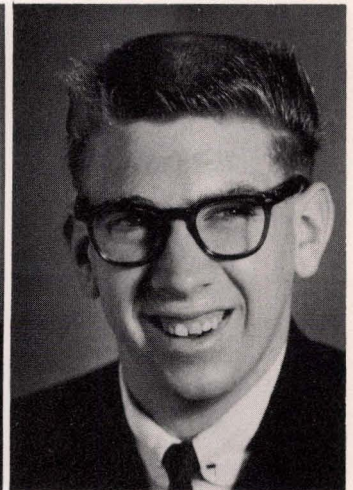

Walt Sundberg
Representative over 32 units

Not pictured:
Don Foley
Activities Commissioner



Left to Right, Seated: Sarane Bowen, Alan Johnson, Arline Emanuel, Lois Luchessa, Midge Magid, Jim Warford, Gloria Berman, Nick Cretan, Bob Edington, Don Livingston, Walt Sundberg, Tom Brown, and Jo Ann Hendricks.

BOARD OF DIRECTORS

The Board of Directors holds the executive power of the Associated Students, a non-profit corporation. Composed of thirteen student and three faculty members, it legislates in the interest of the student body at large and supervises the execution of a wide program of student activities. Through delegation to subordinate boards for specialized areas, appropriate policies are developed to give substance to student wishes for a campus government providing services for a more enjoyable and educationally stimulating campus life outside the classroom.

The student members of the Board are the five major officers of the corporation and eight legislative representatives-at-large, all selected by general student body election. Presiding is Nick Cretan, President of the Associated Students and executive officer of the corporation.



Left to Right, Row One: Alda Caggiano, Carol Schaeberle, Jim Warford, Lewis Van Buskirk, Bernadette Wehrly, and Max Bierstedt. Row Two: Fred Avilez, Maurice Amsden, James Adams, Dorothy Wells, Robert Shields, and Gloria Berman.

BOARD OF CONTROL

Under Associated Students Treasurer, Jim Warford, the Board of Control sets financial policy for the student body, and budgets and controls the expenditure of student funds. These are disbursed to support: publications and forensics; athletics and recreational activities; musical, dramatic, and other creative arts productions; student leadership conferences and special trips for outstanding students; lecture series and other cultural events; as well as dances and other social activities for the entire campus. It is the Board's aim to administer student body funds in such a way that every student benefits therefrom.



Left to Right, Seated: James Adams, Joan Aanonsen, Susan Strain, Don Scoble, JoAnn Hendricks, Keith Pinkney, Don Livingston, and Leo Young. Standing: Frank Chapman, and Charles Earlenbaugh.

BOARD OF PUBLICATIONS

To the Board of Publications is delegated the supervisory responsibility of the Association over its publications. These are: the bi-weekly newspaper, the *Golden Gater*; *Transfer*, in which are published the creative writings of students and faculty; the orientation handbook for new students, the *Alligator*; and, this, your yearbook, the *Franciscan*. The Board, in effect, is the publisher of these organs, defining overall editorial and business policies, but in such a way as to leave their editors with a large measure of individual freedom and responsibility, so vital to any publication. Don Livingston is the Board Chairman.



Left to Right: Phillip Foss, Michael Lusey, Kathryn Manoogian, Joseph Milia, Priscilla Pittenger, Arnold Katz, and Ferd Reddell.

JUDICIAL COURT

Recreated this year after a long period of inactivity, the Judicial Court, headed by Joe Milia, has developed as an independent arm of student government. Its job is to decide all questions of interpretation, authority, and jurisdiction arising under the Constitution and By-laws of the Associated Students. And, even more important, it is constituted to handle matters of student conduct regarding both individuals and campus organizations, recommending appropriate action in cases of violation of Associated Students and College regulations. This should, over a period of years, become a significant factor in student body affairs.



Left to Right, Row One: Bill Harkness, Norm Friedenborg, Paul Aehnlich, Hal Harden, and Joe Verducci. Row Two: Nick Cretan, Bill Phillips, Jim Warford, and James Adams.

BOARD OF ATHLETIC CONTROL

By law, the responsibility for the conduct of inter-collegiate athletics is vested in the President of the College; but, in practice, he delegates and shares this responsibility with the the Board of Athletic Control which is composed of both student and faculty members. The Board establishes and revises general policies for the conduct of inter-collegiate athletics; negotiates with the Board of Control and Board of Directors regarding financial agreements; approves a detailed athletic budget; determines policies for scheduling inter-collegiate contests; and acts upon the recommendations of the Director of Athletics for the granting of awards. Traditionally, a student voting member has been selected chairman, this year Paul Aehnlich, and the General Manager of the Associated Students, secretary, of the Board.



Left to Right: Jack Lyons, Ferd Reddell, Bob Edington, Harry Brakebill, Leo McClatchy, and Nick Cretan.

BOARD OF GOVERNORS OF SAN FRANCISCO STATE COLLEGE FOUNDATION

The Board of Governors of the San Francisco State College Foundation, composed of nine members, has policy control over the Commons and the College Bookstore. The Board membership includes the President of the College, two members of the faculty appointed by the President, and four regularly enrolled students appointed by the President of the Associated Students. The responsibilities of this Board include the hiring of management and the establishment of overall policy to assure that the Commons and the Bookstore are operated in a way that will provide maximum service to the students of the College.



Left to Right, Row One: Jan Allison, Patricia Doolittle, Dianne Caster, Joan Greely, and Pat Fegan. Row Two: Gerald Wacks, Chet Rhoan, Vahl Clemensen, Philicia Capps, and Johnny Gay. Row Three: Carol Latimer, Dianne Feeley, Marie Amendola, Joanne Poletti, and David M. Pierce. Row Four: Olivia Moore, Sandy McAtee, Judy Thomas, Joan Morris, and Noel Leonard. Row Five: Alda Caggiano, Henri Laborde, Jeanne Vaning, Stan Tremewan, and Ted Smith. Row Six: Tom Brown, Ann Beach, and Joe Cortese. Row Seven: Joe Smyth, Lew Willson, and Ron Monteleone. Row Eight: Harvey Laird, James Adams, Ann Farrell, and Donald Castleberry.

COUNCIL OF ORGANIZATION PRESIDENTS

The Council of Organization Presidents, newly formed this year, has a dual role of representing the views, aims, and interests of all recognized campus organizations and of forming and executing general policies affecting them. It recommends the admission of new groups to the campus, sees that they serve useful purposes in accord with the educational aims of the College, and handles the calendaring and planning of all organizations' events. It has functioned this year under the leadership of Tom Brown.



The Associated Students Business Office is the medium by which students can receive extensive services provided through the purchase of student body cards each semester. The able staff that administers these many services are Ida Philips (seated), Elaine Kochiras, Dan Hosack, and Agnes Reese.

BUSINESS OFFICE

The Business Office is headed by James Adams, general manager of the Associated students. He serves in a supervisory position in administering the many individual, organization, and all campus services.



A well-known sight is the exterior view of Hut T-1, the home of the Business Office and the Associated Students Executive offices. Also available here are the organizational communication boxes, lost and found, check cashing, and information on college events.





CLASSES

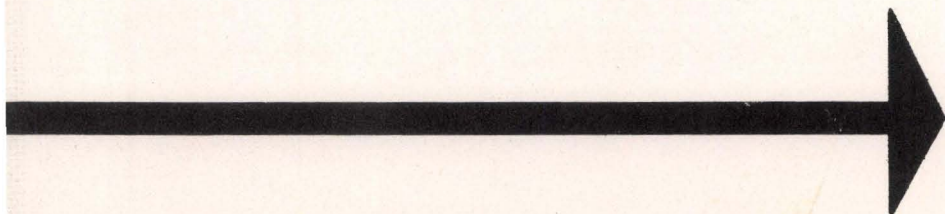
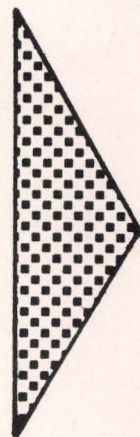
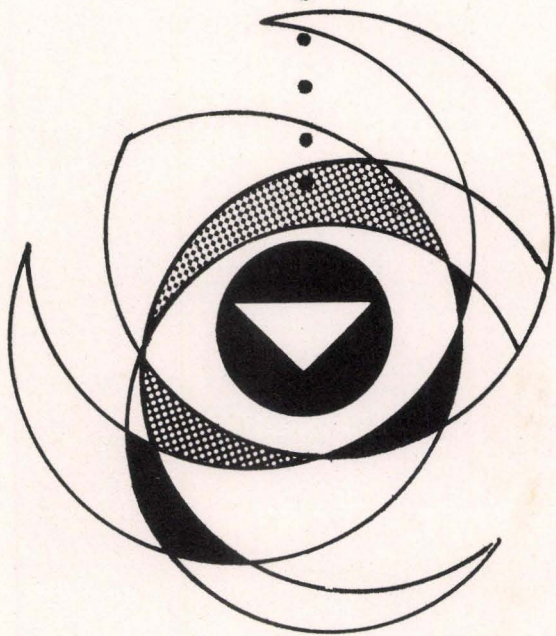

Ronald M. Abrams
B.A. Social Science
Jim Adams
B.A. International Relations
Richard S. Adams
B.A. Music

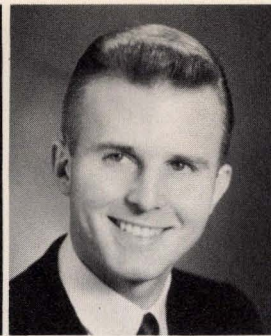

Fred R. Anderson
B.A. Radio-TV
Joanna Anderson
B.A. Home Economics
Rose M. Anderson
B.A. Home Economics
William Jewel Andrews
B.A. Pre-ministerial

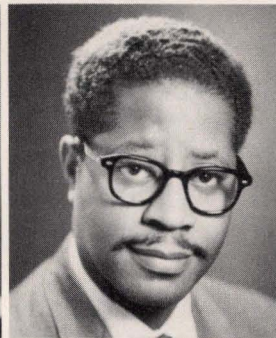

Mary Lou Antons
B.A. Elementary Education
Ralph William Arbeloa
B.A. Social Science

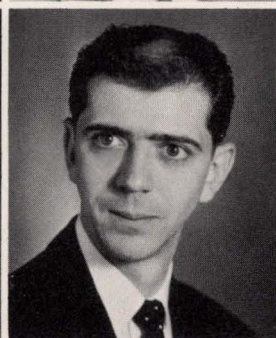
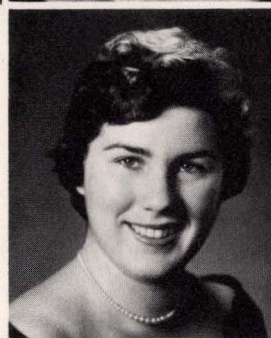

SENIORS

Ricardo Arenas, Sr.
B.A. Social Science
John C. Ashman
B.A. Physical Education
Charles W. Aver
B.A. Business
Eugene Bagoon
B.A. Social Science

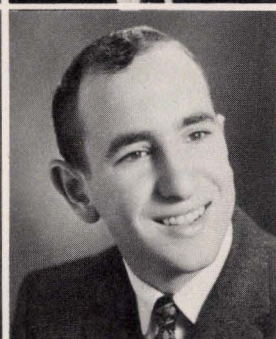
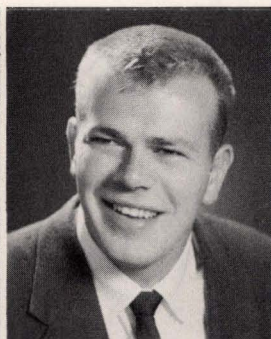

Virginia Bailey
B.A. Radio-TV
Allan Bangs
B.A. Physics
John Barrelier
B.A. Elementary Education
Lawrence Berkowitz
B.A. Psychology

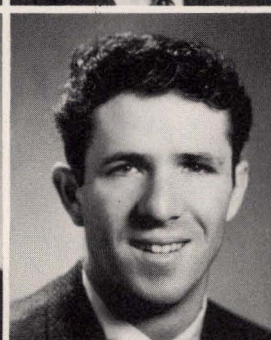

Bill Boldenweck
B.A. Language Arts
Elizabeth Jean Bone
B.A. Elementary Education
Larry S. Bowen
B.A. Elementary Education



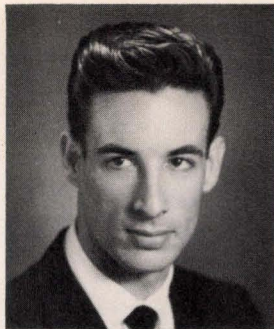

Charles Howard Bowman
B.A. Music
Armen Boyd
B.A. Music
Bernard N. Bragg
M.A. Special Education

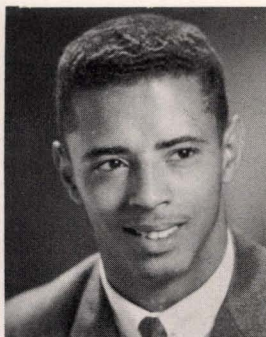
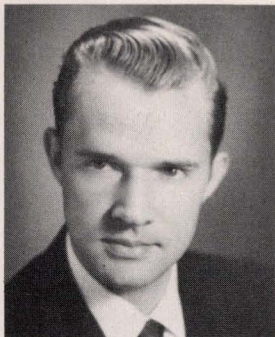
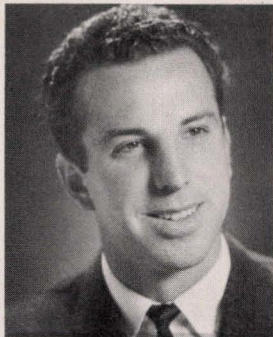

Larry Breeze
B.A. Social Science
Robert Brilliant
B.S. Business-Science
John Alvin Bristow
B.A. Elementary Education
Jerol L. Brown, Jr.
B.A. Recreation

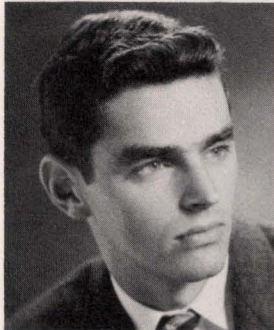

Thomas Brown
B.A. English Literature
Leah Marie Brumfield
B.A. Elementary Education

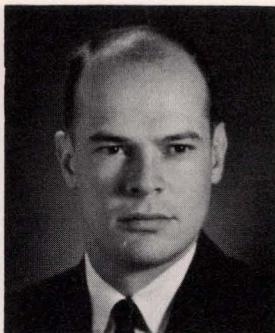

Harriet Belle Brush
B.A. Social Welfare
Gladys Lorraine Bryant
B.A. Physical Education
Larry J. Buckels
B.A. Biological Science
Joan Anne Butler
B.A. Elementary Education

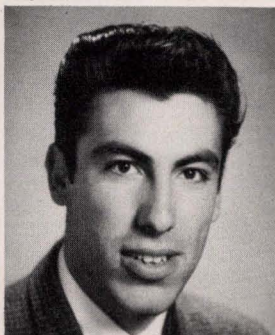

Mary J. Campbell
B.A. Education
Michael John Canihan
B.A. Business
George E. Cantu
B.A. Social Science
Perry W. Carter
B.A. Industrial Arts



Barbara Cassell
B.A. Elementary Education
Jesus C. Castaneda
B.A. Spanish
Virginia Castleberry
B.A. Elementary Education

Irenemaree Castillo
B.A. Physical Education
Leo F. Catalano, Jr.
B.A. Music
Eloise L. Chandler
B.A. Social Welfare
Donald C. Chapman
B.A. Business

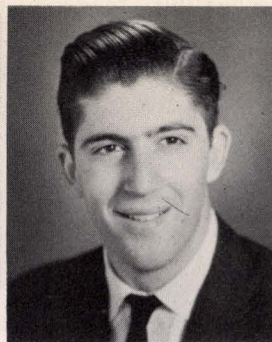

Dustin D. Chivers
B.A. Biology
Judith Ann Christensen
B.A. Music



SENIORS

Dorothea Mae Chung
B.A. Physical Education
Ellyn Jane Clark
B.A. Elementary Education
Vahl P. Clemensen
B.A. Social Science
Fay D. Clevenger
B.A. Elementary Education

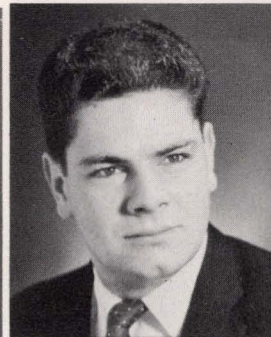

Phyllis Marie Clisham
B.A. Elementary Education
Ann S. Cole
B.A. Elementary Education

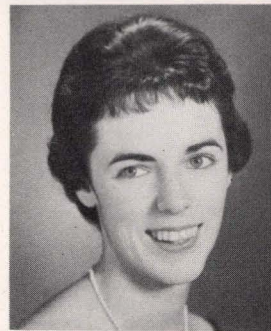

David E. Collins
B.A. Social Science
Anthony S. Compagno
B.A. Industrial Arts
Diane Marie Conlin
B.A. Physical Education

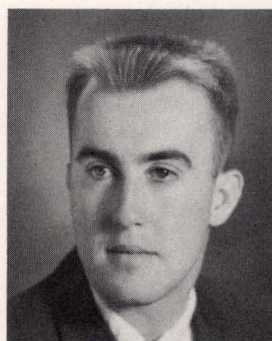

R. Stanley Conning
B.A. Business
Patricia Cookson
B.A. Elementary Education
Joseph Patrick Cortese
B.A. Business
Manuel M. Costa, Jr.
B.A. English



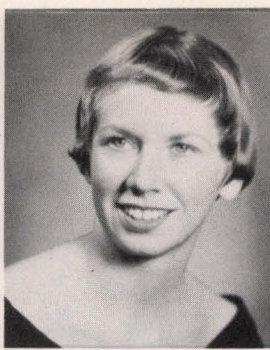

Dorothea Couch
B.A. Elementary Education
Joan Couture
B.A. Business Administration
Stella Cowen
B.A. Elementary Education
Marilyn Crane
B.A. English

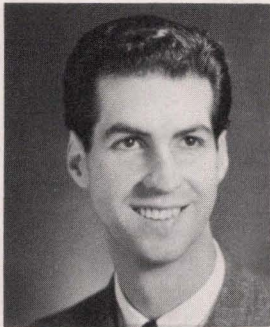

Nick Cretan
B.A. Government
David Crommie
B.A. Radio-TV



Maureen K. Daly
B.A. Elementary Education
Donna L. Davidson
B.A. Music
Emilio Rule de Vera
B.S. Chemistry
Diane Dixon
B.A. Elementary Education



Ann Marie Doherty
B.A. Elementary Education
Val Dolcini
B.A. Speech

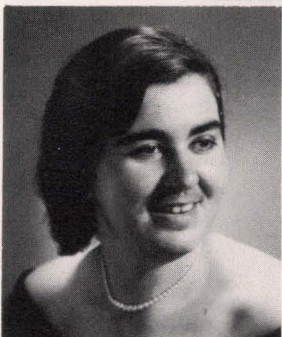

Carmen A. Donaire
B.A. Physical Education
Thomas A. Donovan
B.A. Elementary Education
Patricia Eleanor Doolittle
B.A. Music

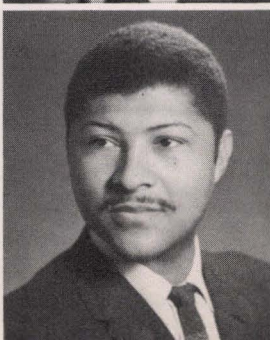
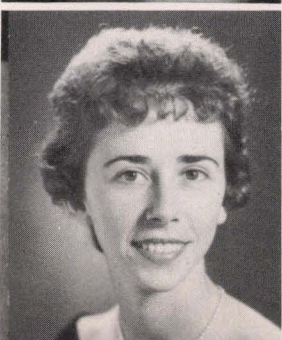

Janet Irene Dorais
B.A. Physical Education
Ozisee Dupr e
B.A. Industrial Arts
Arthur V. Elkin, Jr.
B.S. Industrial Relations
Madeleine Essaff
B.A. Education

Albert R. Esser
B.A. Business
Dalisay E. Estipona
B.A. Art
E. Ethelbert Eze
B.A. Creative Writing
Joan Ellen Facciola
B.A. Elementary Education



Robert L. Farrington
B.A. Business
Carolina Mae Ferguson
B.A. Social Welfare
Madeline M. Fetzer
B.A. Speech-Drama

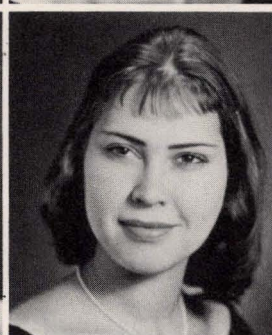

William Flanders
B.A. Business
Bernie D. Fleming
B.A. Industrial Arts
David Howard Fong
B.A. Pre-Ministerial
Sherman Fong
B.A. Business Administration

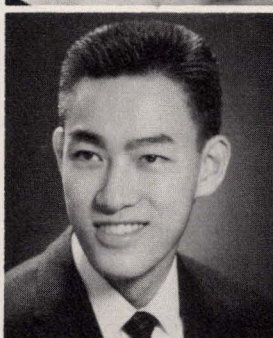
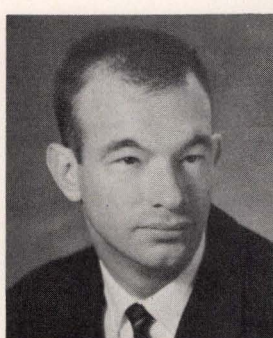

Viola Fong
B.A. Elementary Education
Bennett Y. Fonsworth
B.A. Biology

SENIORS

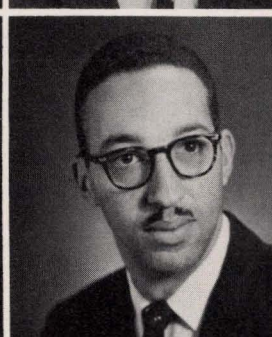

Daniel Friedman
B.A. Government
Carol Gabelini
B.A. Elementary Education
Ada Garfinkel
B.A. Art

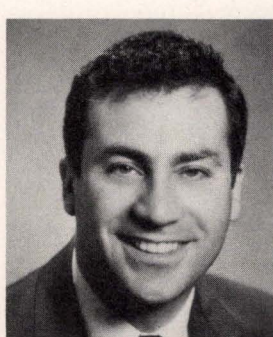

Thomas S. Gealta
B.A. Political Science
Shirley Gee
B.A. Physical Education
Joseph Paul George
B.A. Business Education
Robert M. Giambruno
B.A. Music

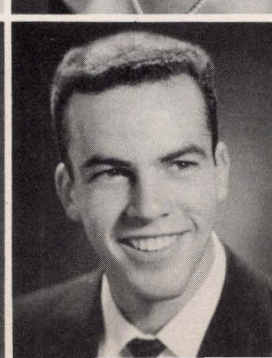
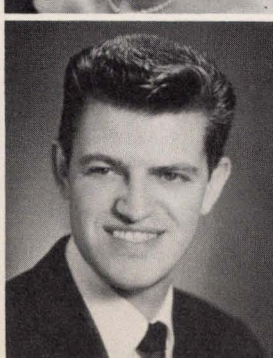
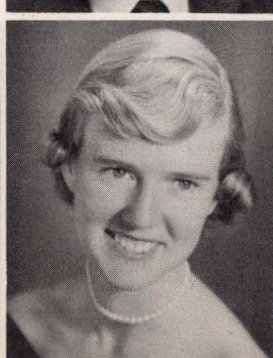
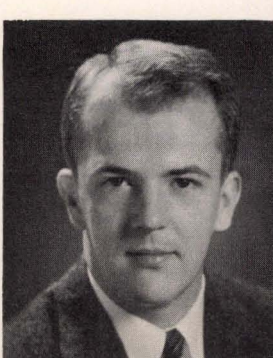

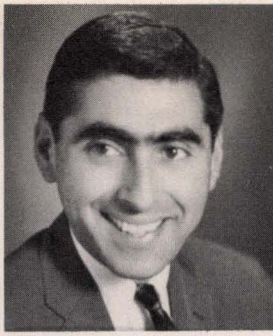

Richard Stanton Gimblin
B.A. Accounting
Owen L. Goldsmith
B.A. Music
Michael J. Gomez
B.A. English
Virginia Lee Grafton
B.A. Elementary Education

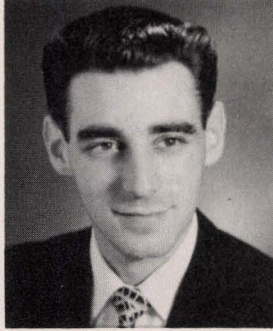
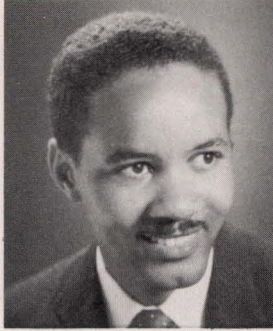

Joan Greely
B.A. Education
Nathan A. Green
B.A. Elementary Education
Arleigh Greenblat
B.A. Industrial Arts



Barbara Diane Guhl
B.A. Elementary Education
Paul Gutsch
B.A. Industrial Arts
Janice C. Hageman
B.A. Home Economics
Lucylle K. Hamilton
B.A. Physical Education



John H. Harrington
M.A. Industrial Arts
Kit Harris
B.A. Sociology

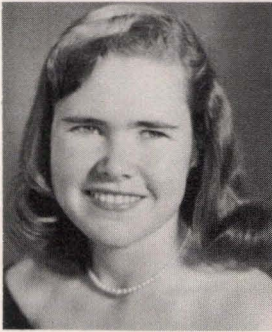

Patricia Lee Harris
B.A. Social Science
Paula Glynn Harris
B.A. Social Welfare
Marjorie Hartmann
B.A. Home Economics

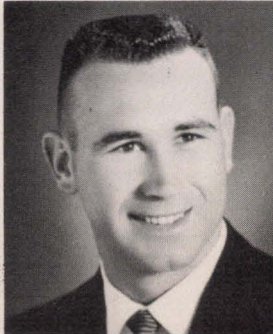

Ruth Marian Hayward
B.A. Elementary Education
Robert Hegerhorst
B.A. Industrial Arts
Bill Henricks
B.A. Education
Anna Hicks
B.A. General Elementary

George E. Hill
B.A. Industrial Relations
Jean Hisaka
B.A. Social Work

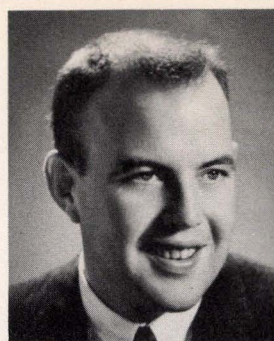

Jacqueline P. Hobbs
B.A. Elementary Education
William A. Holloway
B.A. Pre-Ministerial
Mary Lou Hollingsworth
B.A. Elementary Education
Janette E. Holman
B.A. Social Welfare

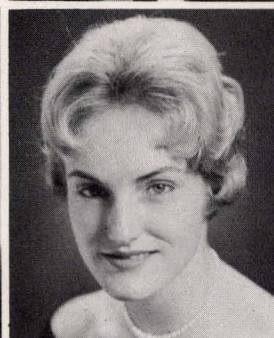
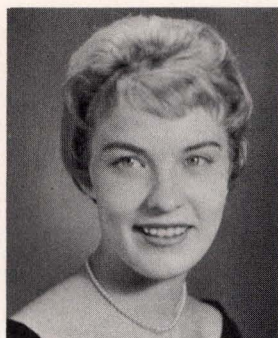

Vivian S. Honaker
B.A. Elementary Education
Audrey E. Hopfer
B.A. Speech
David F. Horwitz
B.A. Radio-TV

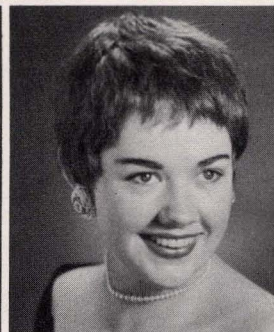

Joan E. Hoskey
B.A. Elementary Education
Earl D. Huff
B.A. Social Science

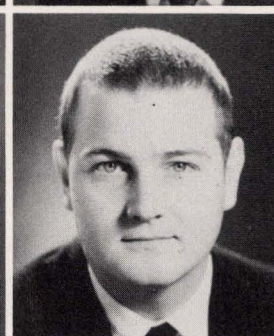
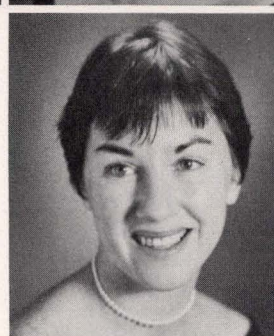

SENIORS

Kenneth A. Hunter
B.A. Physical Education
Jane Frances Hurwitz
B.A. Education
Louie Leon Irwin
B.A. Business Administration
Mary Louise Jacquemin
M.A. Nursing Education



Jan Jaegeling
B.A. Elementary Education
Ghassem Jahromi
B.A. Education
Anne Jamieson
B.A. Math
Betty Lee Jamerson
B.A. Elementary Education



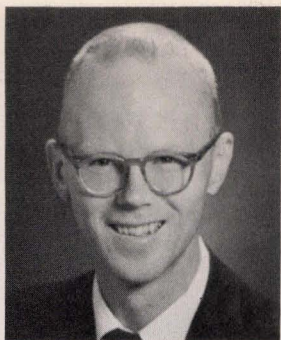

Aida C. Jaramillo
B.S. Business Administration
Jerry Gillett Jensen
B.A. Physical Science

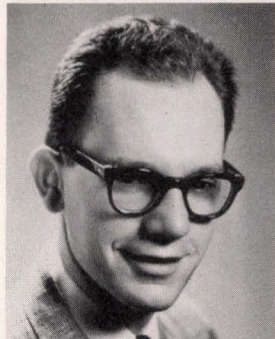

Stan Jeziorski
B.A. Business Administration
Geraldine N. Johnson
B.A. Elementary Education
Albert L. Joseph
B.A. Business Administration
Jane Joseph
B.A. Elementary Education

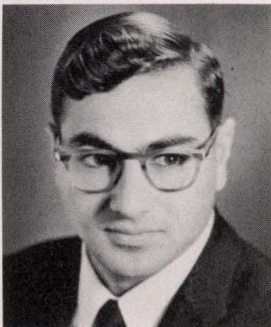
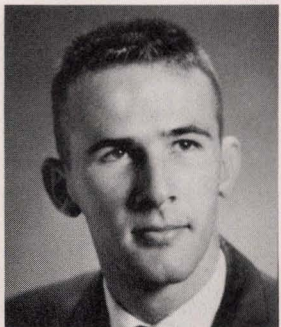
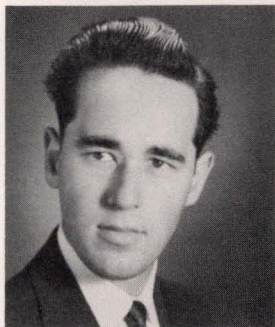

Ronald R. Joseph
B.A. Radio-TV
Paul N. Kefer
B.A. Government
Robert Kellejian
B.A. Industrial Arts



Jeanne O'Lague Keller
B.A. Elementary Education
Priscilla Kilts
B.A. Business



Beverly King
B.A. Biological Science
Joanne Knowles
B.A. Physical Education
Eloise Letitia Knox
B.A. Elementary Education
Lionel Joseph Knox
B.A. Public Administration

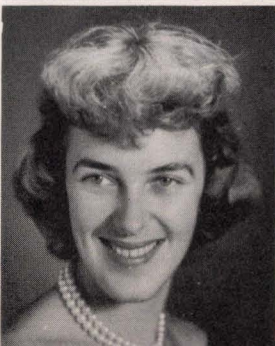

Doris Mary Kogler
B.A. Recreation
Clyde Albert Krusinski
B.A. Physical Education
Ladda Kumragse
M.A. Elementary Administration
Ronald John Label
B.A. Physical Education

Henri P. Laborde
B.A. Business
Sheila Anne Larsen
B.A. Elementary Education
Carol Estelle Latimer
B.A. Art

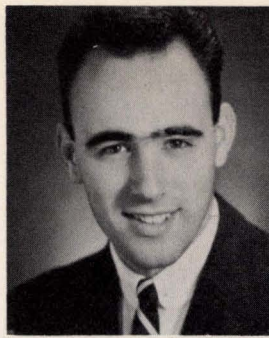

Susan L. Laurence
B.A. Social Science
Bernice Lee
B.A. Recreation
Lorraine Lee
B.A. Elementary Education
Noel Francis Leonard
B.A. Elementary Education

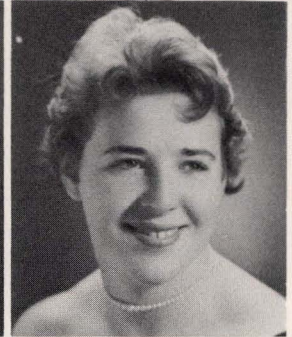

Judi Leroy
B.A. Elementary Education
Lois Levy
B.A. Elementary Education

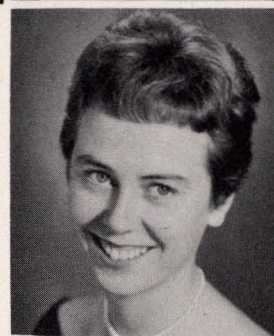

SENIORS

Joanne Lewis
B.A. Elementary Education
Edgar James Lindberg
B.A. Business Administration
Elaine Long
B.A. Elementary Education
Annette Looney
B.A. Elementary Education



Odette Luce
B.A. Elementary Education
Elinor G. MacAdam
B.A. Music
Carol V. Madden
B.A. Elementary Education
Joseph Patrick Madigan
B.A. Physical Education



Barbara Marguleas
B.A. Elementary Education
Roger Martin
B.A. Music Education
Jorden W. Mathiasen
B.A. German

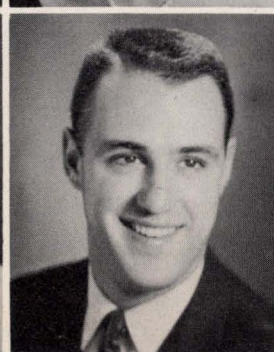

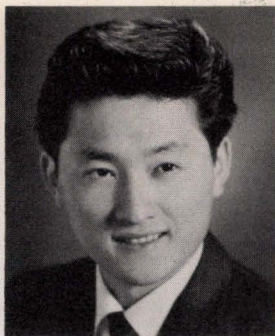

George Z. Matiasz
B.A. Business Administration
Mickey Mikio Matsumoto
B.A. World Business
M. F. McBeth
B.A. Asian Studies

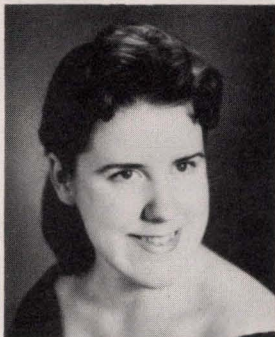

Homer C. McCullough
B.A. Business
Cathleen McLaughlin
B.A. Elementary Education
Jessie Scott McNeil
B.A. Elementary Education
Nick Medina
B.A. General Education

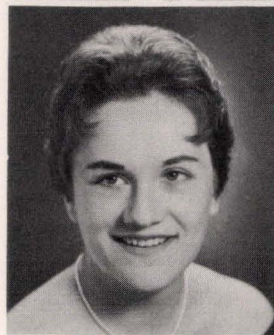

Molly Mendez
B.A. Elementary Education
Grace E. Miles
B.A. Elementary Education

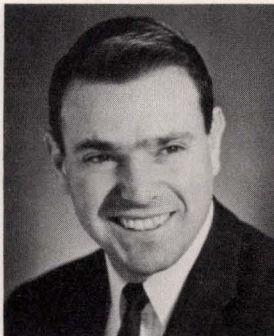
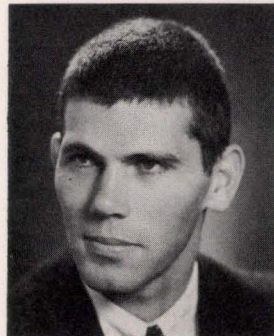

Mike Milliman
B.A. Government
LaVerda Overstreet Moffatt
B.A. Social Work
Judy Rose Molette
B.A. Elementary Education
Frank Molina
B.A. Physical Education

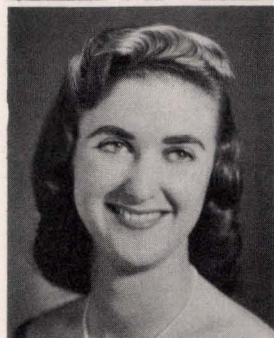

Arlene Mollart
B.A. Elementary Education
Joseph Anthony Morales
B.A. Social Science
Barbara Ann Munch
B.A. Elementary Education
Mary Ann Myeron
B.A. Business Administration



Adrienne Nelson
B.A. Education
Richard E. Nelson
B.S. Industrial Relations
Sabreh Nematollahi
B.A. Language Arts

Theresa Nesting
B.A. Music
Mary Ann Neuharth
B.A. Elementary Education
Clarence Edward Nevius, Jr.
B.A. Physical Education
James B. Nichols
B.A. Public Speaking

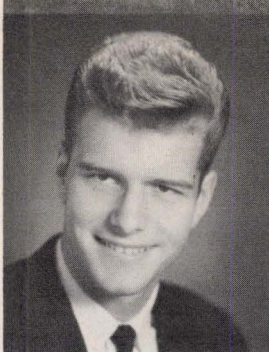
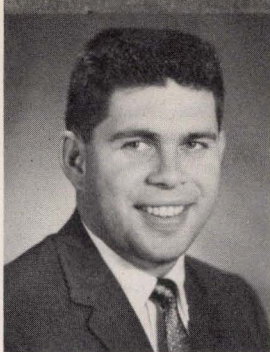

Leonard Nicoski
B.A. Social Science
Martin C. Nielson
B.A. Accounting
Gail Noss
B.A. Music



Allan Michael Ofenham
B.A. Sociology
Virginia Olinger
B.A. Elementary Education
Mary Bernice Oliver
B.A. Home Economics
Eileen O'Riordan
B.A. Psychology

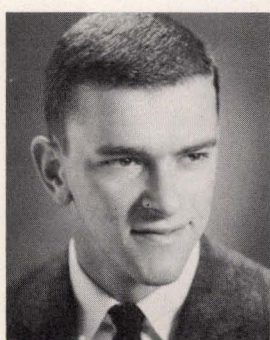

Faye Orovitz
B.A. Elementary Education
Millard D. Orr
B.A. General Humanities



SENIORS

Helen Mueller Osborn
B.A. Elementary Education
Evelyn Joyce Owens
B.A. Social Welfare
Francine Pagnini
B.A. Elementary Education



John N. Pagnini
B.A. Personnel Management
Phillip M. Palen
B.A. Physical Education
Cynthia Newby Palmer
B.A. Psychology
Mary Lou Panerosa
B.A. English



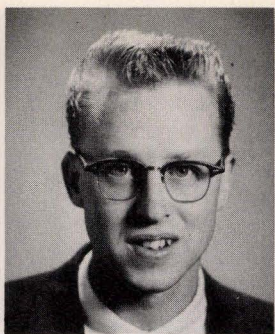
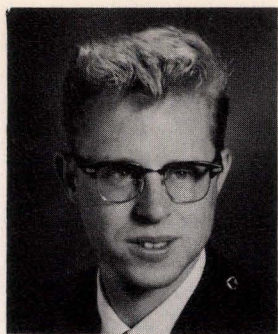

Raymond Pargett
B.A. Business Administration
Robert Pargett
B.A. Accounting
Edythe Parker
B.A. Elementary Education
James E. Parker
B.A. Music



Jean Parker
B.A. Elementary Education
Everett W. Partin, Jr.
B.A. Business
Maud Elores Pearson
B.A. Zoology

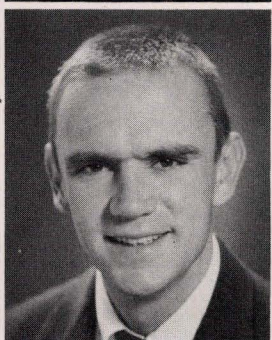
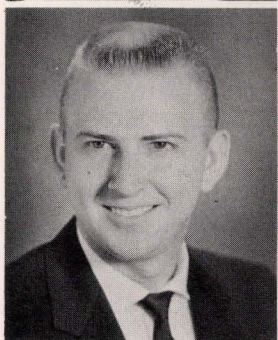

Gaylord Petersen
B.A. Geography
George E. Peterson, Jr.
B.A. Social Science
James M. Pfenning
B.A. Physical Education
Alma Ribbs Phillips
B.A. Home Economics



Diana C. Piazza
B.A. Elementary Education
Dolores Philomena Picchi
B.A. Elementary Education

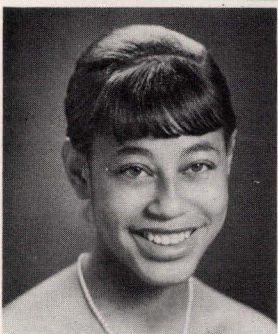

Virgie Lee Pinkard
B.A. Home Economics
Harris Pitkoff
B.A. Physical Education
Barbara M. Pope
B.A. Physical Science

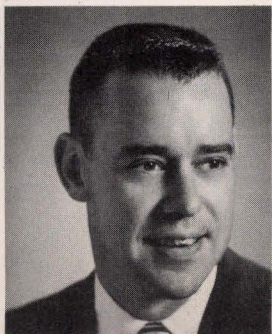
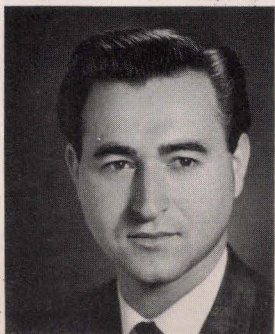
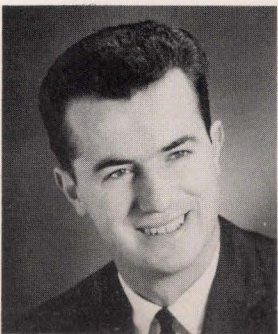

Walter Porep, Jr.
B.A. Business
Jack Constantine Portale
B.A. Music
Roy H. Powley
B.A. Business
Gretta Quenzel
B.A. Art

Sharon L. Ramey
B.A. Radio-TV
Armando J. Re
B.A. History
Elaine Reed
B.A. Elementary Education

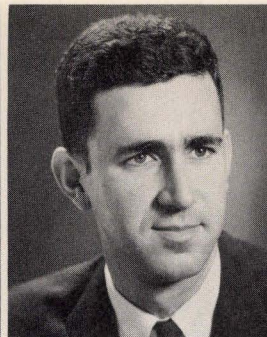

Sonia Rees
B.A. Home Economics
Nancy Belle Reese
B.A. Elementary Education
Robert A. Reeves
B.A. International Relations
Patricia Reggiardo
B. A. Elementary Education

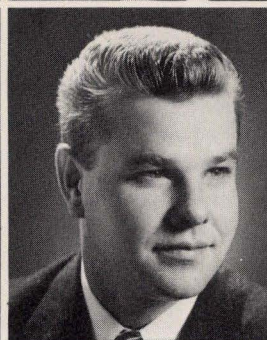
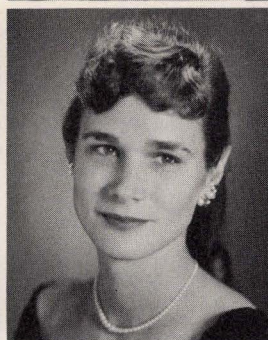

Emily Odell Riley
B.A. Elementary Education
Allen Robinson
B.A. Physical Education

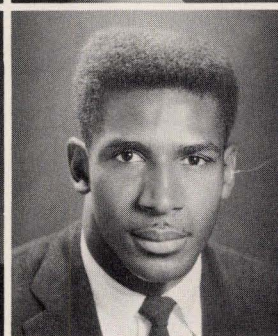

SENIORS

James Edward Robinson
B.A. Marketing
Sylvia Solveig Rogenes
B.A. Elementary Education
Nan Rogers
B.A. Elementary Education
Mitchell A. Rolin
B.A. Business Administration



Carol M. Ross
B.A. Elementary Education
Paul Arthur Rupert
B.A. Art
Donald A. Ryan
B.A. Physics
Jack Sampson
B.A. Radio-TV

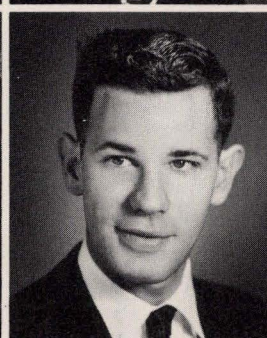

Robert W. Schmerl
B.A. Math
Mary Roxann Schulz
B.A. Elementary Education
Alfred Scialanca
B.A. Physical Education

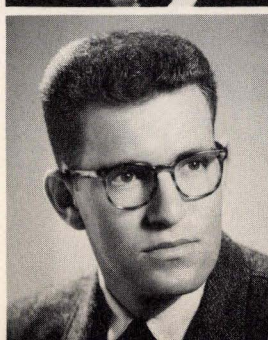

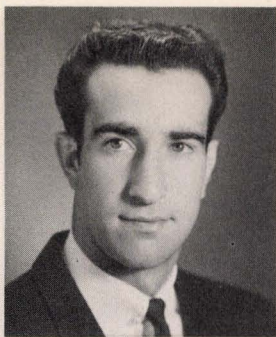
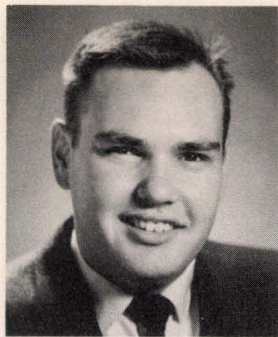

Robert Edward Sheriff
B.A. Elementary Education
Harry P. Sherinian, Jr.
B.A. Radio-TV
Michael Sibitz
B.A. Elementary Education

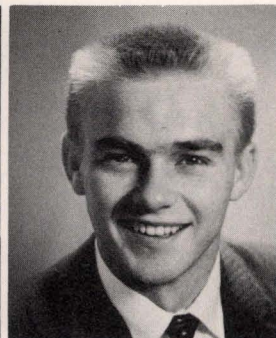
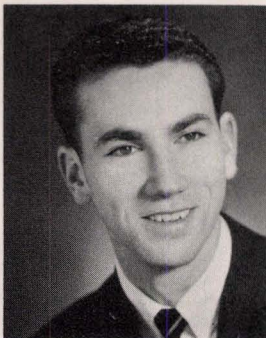
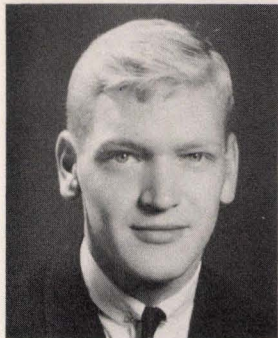

Richard H. A. Siebert
B.A. German
Edward Simon
B.A. Physical Education
James J. Simonetti
B.A. Business
Alan McLeod Sims
B.A. Business



Mary Bowser Skolfield
B.A. Education
Bill B. Smith
B.A. Music

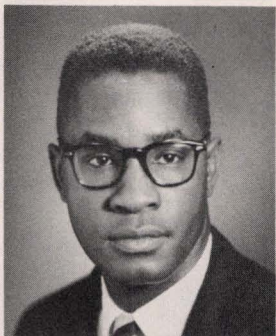
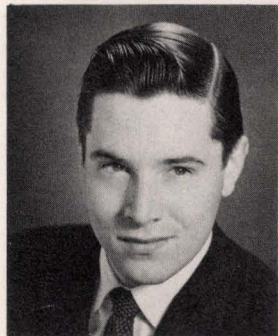

Carter B. Smith
B.A. Radio-TV
Charles E. Smith
B.A. Business Administration
Tom Smith
B.S. Science-Business
Diane Somoza
B.A. Elementary Education

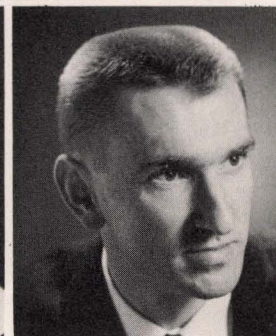
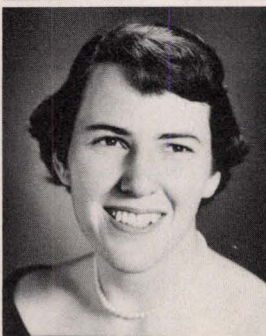
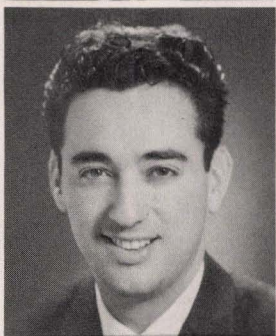

Winifred Y. E. Soong
B.A. Elementary Education
William T. Sousa
B.A. Business
Hilda Standing
B.A. Home Economics
Brent E. Stockwell
B.A. Radio-TV

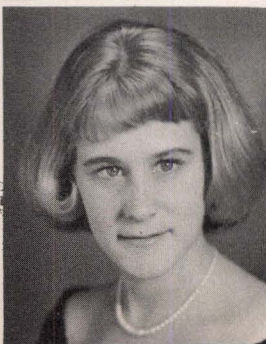

Elizabeth Rae Studdert
B.A. Elementary Education
Joyce Virginia Stuenkel
B.A. Elementary Education
Poppy Sweeney
B.A. Psychology

Marjorie Tickler
B.A. Elementary Education
Gilda Todaro
B.A. Social Science
Bernice Ketola Tokola
B.A. Elementary Education



Richard Tompkins
M.A. Radio-TV
Juan Trasvina
M.A. Radio-TV
Ellen E. Trimble
B.A. Business

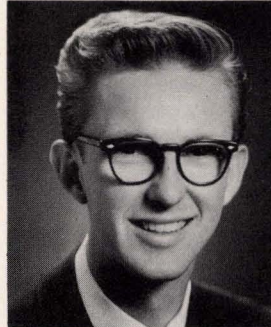

Janet Trivitte
B.A. Elementary Education
Barbara J. Twohey
B.A. Social Science
Karen Anne Tyree
B.A. Drama-Speech
Virginia Valente
B.A. Clinical Science

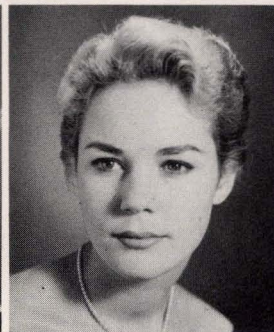

Rosendo Ildefonso Valeros
B.A. Music
Jeanne Vanning
B.A. Physical Education



SENIORS

Alice Jim Vavruska
B.A. Language Arts
James Veldheer
B.A. Social Science
Sylvia Victor
B.A. Elementary Education



Anita Vieites
B.A. Business Education
Alice L. Villanueva
B.A. Elementary Education
Julia Vitero
B.A. Business Administration
Yvonne Vought
B.A. Elementary Education

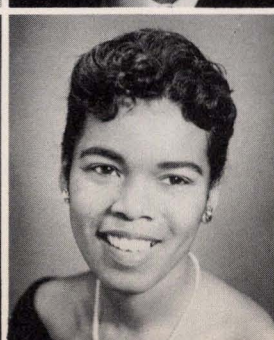
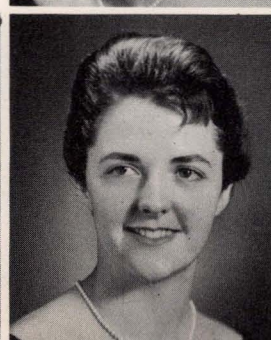



Gladys Walden
B.A. Elementary Education
Harold G. Wall
B.A. Physical Education
James V. Warford
B.A. Social Science
Eleanor Warren
B.A. Elementary Education

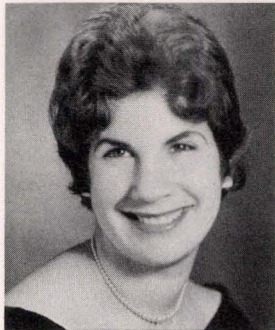

Alice Judith Weintraub
B.A. Psychology
Barbara Weiss
B.A. Elementary Education
Patricia Ann West
B.A. Elementary Education



Claire Wheeler
B.A. Psychology
Barbara White
B.A. Elementary Education
Joan Wilcox
B.A. Psychology
Leonard Williams
B.A. Radio-TV



Marvin P. Williams
B.A. Psychology
Allen Wilson
B.A. Art

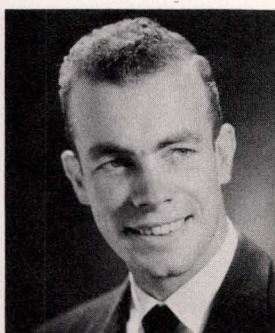

Jeanette Wong
B.A. Home Economics
George Yanabu
B.A. Social Welfare
David Herbert Young
B.A. Radio-TV

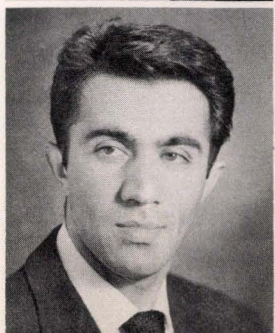

Jamshid Zamanian
B.A. Education
Marianne Zanone
B.A. Elementary Education
Joy Elizabeth Zichosch
B.A. Biological Science

Arthur Angst '62
 Cary Ayers '60
 Dorothy Bar '62
 Elsie Ann Bauer '62

UNDERCLASSMEN



Lelana Baum '62
 Joan Beamer '62
 Margaret Benton '61
 Bill Bisek '60
 Joan Blacklock '60



Ray Blackman '62
 Susan Brenneman '60
 Robert Davis Brown '60
 Sharon Butler '60
 Steven Carpaneto '60

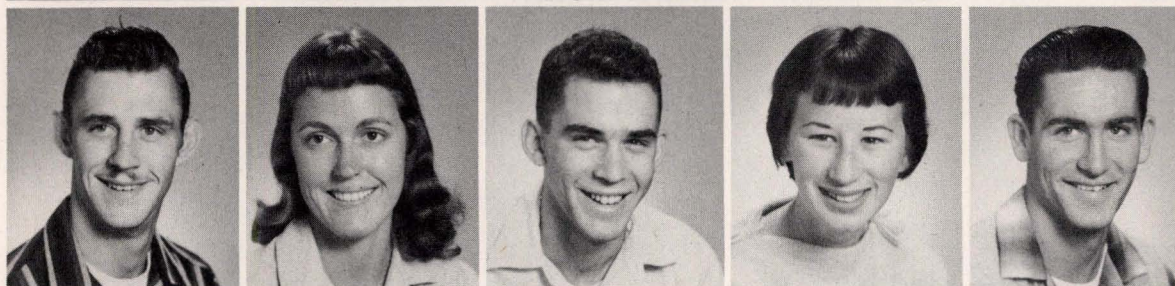

LaVernya Kaye Carr '61
 Vic Carr '62
 Jerald James Cerri '63
 Gayle Christiansen '62
 Liz Clark '62

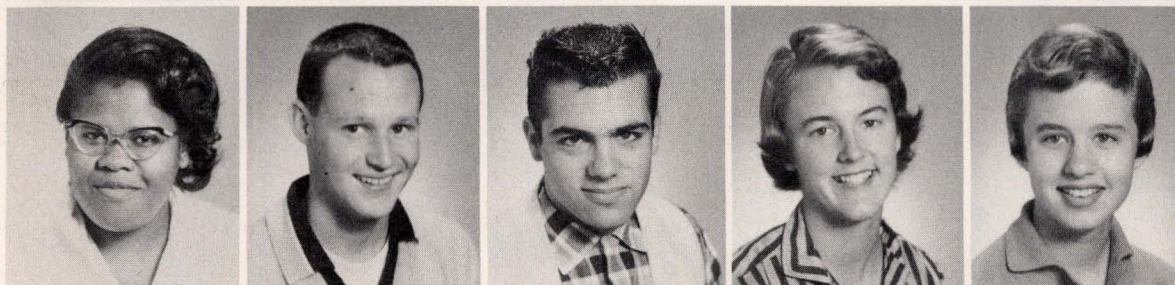

Dennis Combs '61
 Bob Connors '59
 Rose Marie Cooper '62
 Kay Coye '62
 Gwendolyn Crowther '60



Carole Ann Cuatto '62
 Eldoris Yvonne Cupp '61
 Bonnie Dahling '62
 Stacy Dillis '62
 Karen Dishington '62



Eva Marie Doering '62
 Yvonne Eggers '62
 Julie Eichorn '62
 Vicki Ekstrom '60





Gordon Leland Elmes '60
R. Susan Emery '62
Jackie Erickson '62
Irene Gloria Feig '62



Clareva Louise Finley '62
Barbara Jo Fisher '62
Judith Fontana '62
Joan Fotopulos '61
Gilda Fracalanza '61

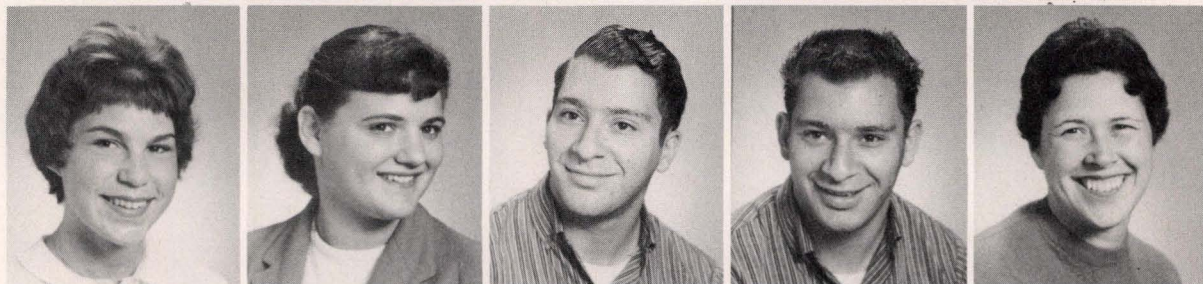

Victoria Gaetjen '62
Beverly Garelick '62
Paul V. Gazarian '61
Richard C. Gazarian '61
Jerrilee Geddes '60

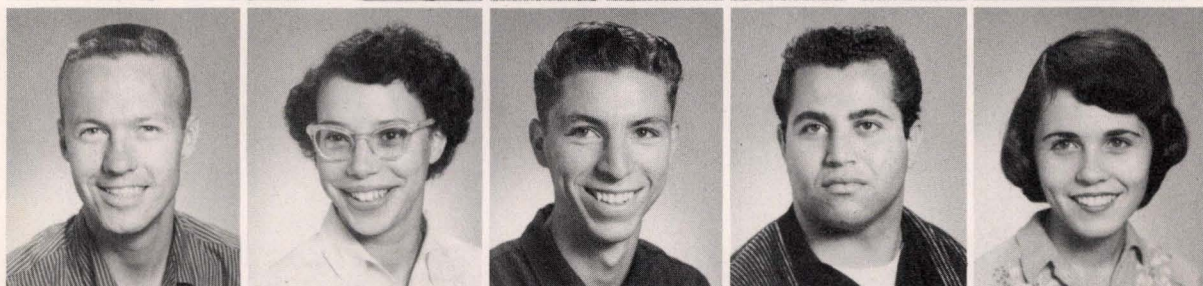

Clayton E. Geerdes '62
Jackie Gomersal '62
Richard Granberg '62
John Llyich Gueriski '63
Jeanne Louise Hanson '62

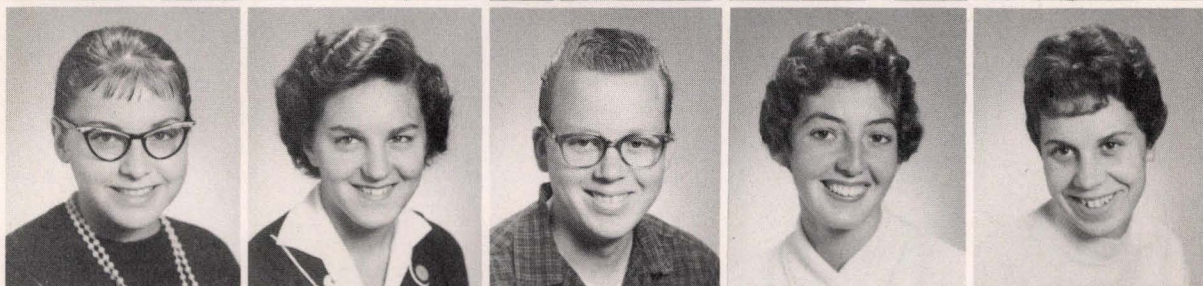

Orpha Joan Harryman '62
Sharon Hazen '62
Del C. Hedding '62
Lola Hibben '60
Sally Hirschberg '62



Barbara Hooks '62
Judith Lynne Howes '62
Joan Carole Huber '62
Dennis Jeffery '62
Linda Johnson '62

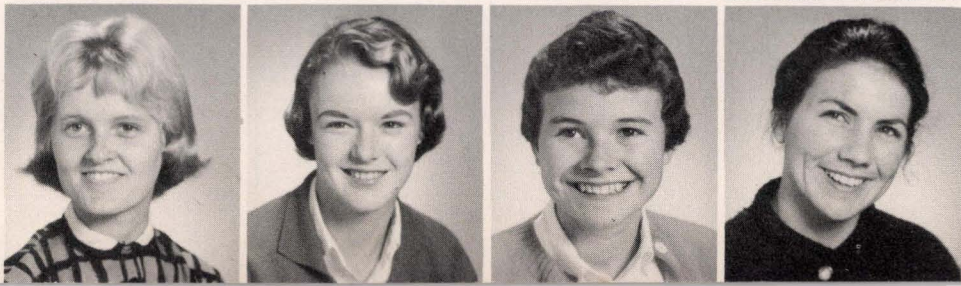

Marna Jones '62
Kay Kalmen '62
Evelyn Kimmey '62
Joyce Elaine Kirby '61

Arlette Knudsen '60
 Bill Latimer '62
 Linda Ruth Lear '62
 Evan W. Lee '62

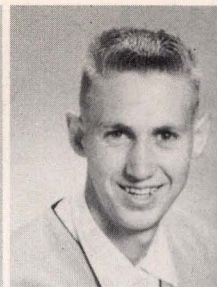
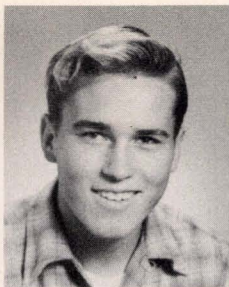

UNDERCLASSMEN

Di Leith '62
 Marilyn Kay Lewis '62
 Donald Livingston '60
 Mike Lusey '62
 Rosemary MacGowan '61

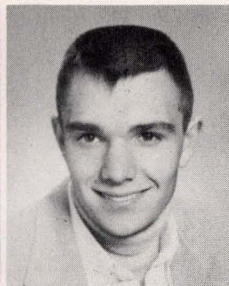
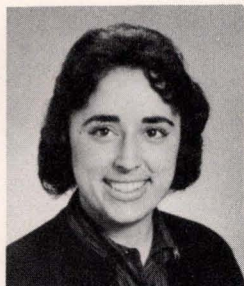

Kathryn A. Manoogian '61
 Johnny Mask '61
 Paul D. Mathews '62
 Mary McArthur '61
 Patricia McDowell

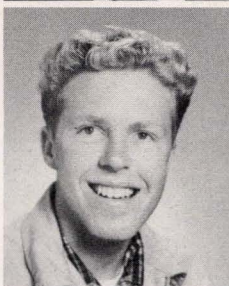
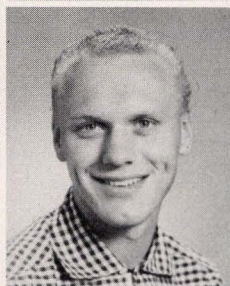

Judie McGettigan '62
 Al Middleton '59
 Barbara Miles '62
 Jerry R. Morretti '59
 John C. Morris '60

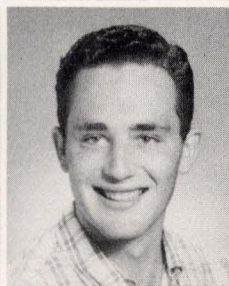
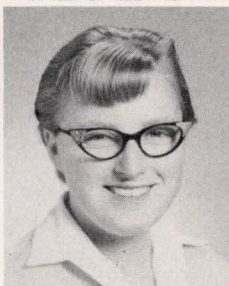

Mike Murphy '62
 Hatsy Nakagaki '62
 Betty J. Nordquist '61
 Melvin Ogren '62
 Sharon O'Neal '62

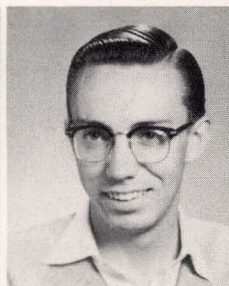
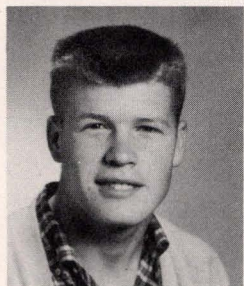

Jean Panelli '62
 Jeannine Paron '62
 Laurietta Gale Parsh '60
 Dorothy Patrick '62
 Carol Petterle '61



Richard Piassoli '62
 Linda Marie Pruett '62
 Karen Reinhardt '60
 Gary Ruseling '62

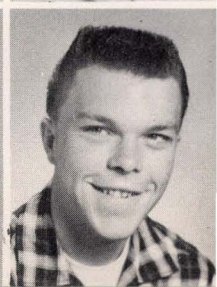
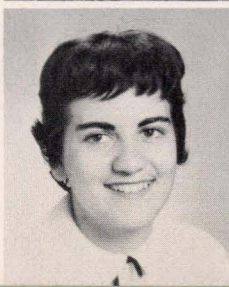
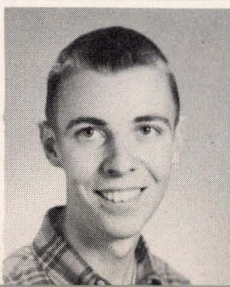

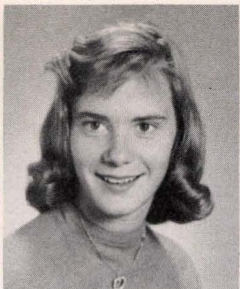

Susan Rusk '62
Jacqueline Sanden '62
Beverly Saul '62
George C. Schmidt '60

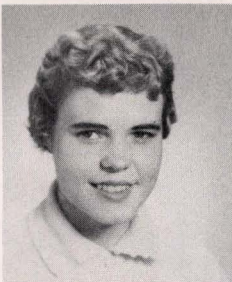
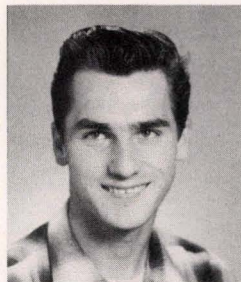

Volkhard Schmidt '62
Barbara Seidman '60
Carol Lee Seller '62
Bob Shaw '60
Sherry Louise Sisk '62

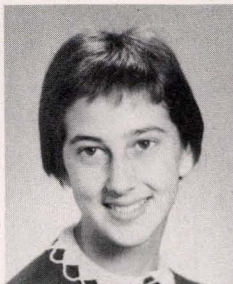

Derek Leslie Skidmore '63
Maureen Slattery '62
Alex Soranno '61
Susan Springer '62
Marie Stefani '62

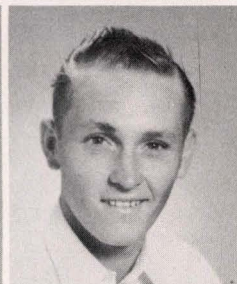

Donna Stewart '60
Susan Strain '61
Marion L. Strickler '60
Mary Stuart '62
Raymond V. Sweeney '63

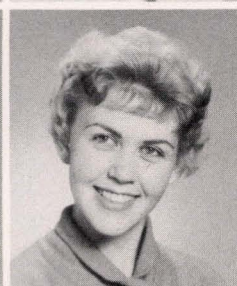
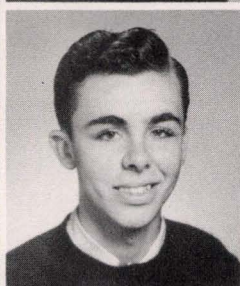
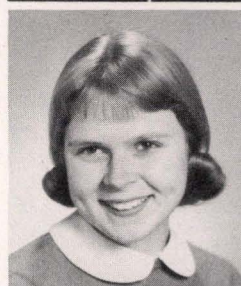

Joni Thomas '62
John Tryforos '61
Barbara Uhren '60
Judi Umland '62
LaDonna Walther '62

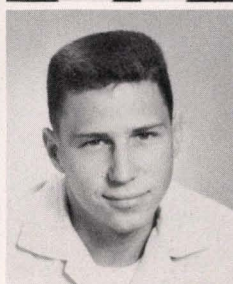
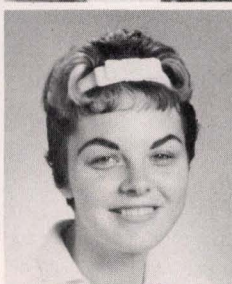
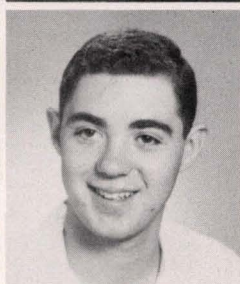

Edna E. Washington '62
Terry Watters '62
Charlene Weber '62
Dave Wedeking '62
Bonnie Wilkinson '62

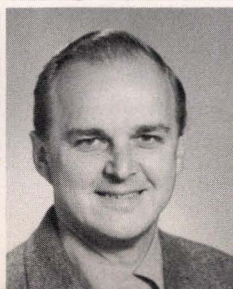
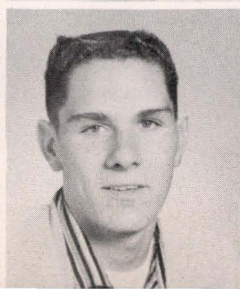

Marion J. Williams '60
Douglas Wright '62
Keiko Yamamoto '62
Theodore G. Zukowski '59





ORGANIZATIONS

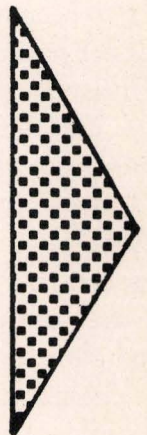
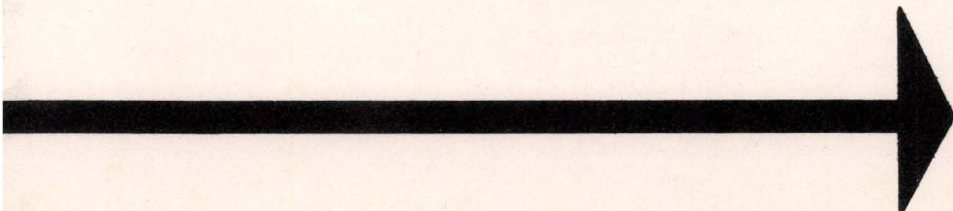
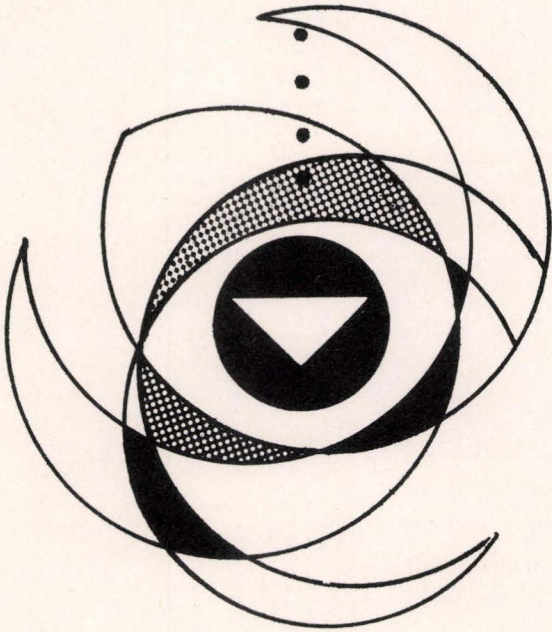



Left to Right, Row One: Noel Leonard, Adele Galli, Lillian Vitaly, Barbara Munch, Joan Dougherty, and Mary Schulz. Row Two: Sue Barnard, Jean Krauskopf, Jan Malcolm, Bobbie Quinlan, Marita Smith, Shirlee Redman, Myrna Fulton, and Jan Stagg. Row Three: Arline Emanuel, Jan Carzoli, Joan Ruggiero, Diane Delgado, Anne Kerwin, Roberta Graziani, Jacquie Bogue, Lenore Cervisi, Helen Mathews, and Dottie Couch. Row Four: Sue Rydberg, Beverly Dolin, Audrey Cassell, Diane Caster, Judy Merrill, Suzanne Caster, and Judy Conlan.

Sigma Delta Gamma was started in 1947 with nine charter members.

Mrs. Blanche Ellsworth is the present sponsor. Main interests have been in scholarship, supporting the student welfare fund and an Easter party for orphanages. During the Fall '58 semester a traditional Christmas party was held jointly with Alpha Omega and Phi Lambda Chi. There were also pledging activities, formal initiation, a dance sponsored with Sigma Chi Delta, and participation in Homecoming and the Campus King activities. Sigma Delta Gamma was awarded the scholastic trophy given by the Inter-Sorority Council. Diane Delgado served as Fall President; Arline Emanuel, vice-president; Adele Galli, treasurer; Jean Krauskopf, recording secretary; Lenore Cervisi, corresponding secretary; Diane Caster, sergeant-at-arms; Roberta Graziani, cheer correspondent; Jacquie Bogue, pledge mistress; Noel Leonard, assistant pledge mistress, JoAnne Cutrafelli, publicity, and Mary Schulz, historian.

SIGMA DELTA GAMMA



Left to Right, Row One: Carolyn Daley, Lynn Ames, Carol Schaeberle, Joan Gelvin, and Pat Malone. Row Two: Sandy Clopton, Carol Madden, MaryAnn Myeron, Joan Greely, Irene Garside, Cathy McLaughlin, and Marilyn Schwartz. Row Three: Janet Jerald, Barbara Norstrom, Pat Fleming, Barbara Ringen, Janet Gregersen, Beverly Cameron, Dolores Cassidy, Janet Lewis, Alice Vellanueva, Liz Lotti, and Debby Marcovitch. Camera dodgers: Sharon Barnett, Dorothy Baciocco, Maureen Daly, Carol Weston, Wanett Stelter, and Pat O'Gaffney.

PHI LAMBDA CHI

Phi Lambda Chi was started in 1926. Its purpose is to promote friendship and social contact among the girls of San Francisco State College and to give service to the college, including the donation of an annual scholarship. Dr. Gertrude Luehning is the sponsor. A "South Pacific" dance was given with the senior class in October. Phi Lambda Chi participated in the Christmas week activities and co-sponsored a semi-formal dance with Sigma Delta Gamma and Alpha Omega. A semi-formal Spring party is planned. Joan Greely served as Fall president and MaryAnn Myeron as Spring president.

MU PHI EPSILON

Mu Phi Epsilon is a national honor society devoted to the advancement of music in America and the promotion of musicianship and scholarship, founded in 1903 by Winthrop S. Sterling and Elizabeth Mathias. The original members were girls from the Metropolitan College of Music. The local chapter was established in 1955 with Mrs. Marcelle Vernazza as sponsor, a position which she still holds.

Mu Phi Epsilon has helped establish music libraries in the Far East, was active in this year's Homecoming Queen's activities, entertains at Laguna Honda Home and Letterman Hospital, has given records to the library, and participated in the Christmas decorations.



Seated in front: Judy Knowles. Left to Right, Row One: Joy Hindman, Sandra Gustafson, Rosemary Kelley, Donna Davidson, Lesley Pillsbury, Marilyn Riley, Kathy Hewitt, Penny Lorenz, and Patricia Doolittle. Row Two: Beverly Jo Cottingham, Pat Sutton, Terri Nesting, Frances Riley, Sally Thompson, Marjorie Tickler, Gail Ness, Judy Anne Beverly, and Dawn Lowe.



PHI EPSILON GAMMA

Phi Epsilon Gamma was known as the Women's Physical Education Club of S. F. State College prior to 1943. The purposes of the organization are to further the scholarship and to render general services to the physical education department of the college. Dr. Blanche Drury is the sponsor, and this year's activities include a snow trip.

ALPHA MU GAMMA

Alpha Mu Gamma, a national honor society, was founded in 1932 in Los Angeles by Marea Goddard to foster interest and study in foreign languages. The original sponsor of the local organization was Dr. Somerville Thomson and the present sponsor is Dr. Roger Williams.

This society of 32 active local members has sponsored annual speech contests for San Francisco high school students of foreign languages and has presented programs with speakers and films on foreign languages and foreign culture.

Alpha Mu Gamma will be hosts for the national regional convention in April when a speech contest will be held, judged and attended by Bay Area faculty and consulate members.



Left to Right, Row One: Theresa Marta, Joanne Poletti, Patricia Doolittle, Ursulina Camezzi, Marie Amendola, Regina Batres, Vera Mae Shortt, Mae Susan Ferroggiaro, Graciela R. Tipton, and Mary V. Sanlith. *Row Two:* Melville R. McDonough, U. R. Durej, Arthur Oldenburg, Ricardo Arenas, Bill Olson, Sal Marino, Vernon Smith, Lee Gorsuch, George Bergman, and Geoffrey Lardner.

COLLEGIATE CHRISTIAN FELLOWSHIP

The Collegiate Christian Fellowship is an interdenominational group and a chapter of the Inter-Varsity Christian Fellowship. It was started in 1954 to provide Christian fellowship to interested students at S.F.S.C. and is student led and student directed. Mr. Don MacPhee is the faculty sponsor.

Activities include weekend conferences and snow trips, Christmas parties and dinners. Officers are: David M. Pierce, president; Kenneth Butler, vice-president; Sandra Duprey, secretary; Joe George, treasurer.

Left to Right, Row One: Lonnie Laolagi, Edward Weising, Margie Black, Margie Vandiner, Pat George, Virginia Gong, Elinor MacAdams, Regina Curtis, Carole Chin, Beverly Pudwell, Lynn Cuttle, and Grace Williams. *Row Two:* Stephen Gillis, Roger Fung, J. C. Megor, Chuck Cox, Gladys Bryant, Robert M. Seeberg, Clay Geerdes, Joseph P. George, George Irvin, Gordon L. Elmes, Robert F. McGowan, David M. Pierce, and Kenneth Butler.



Alpha Chi Alpha sorority was started in 1948 when the members of the Aurora Club changed their name to Alpha Chi Alpha. The original purpose of the twenty charter members was to compile a list of faculty members interested in sponsoring, advising, or chaperoning organizations and functions.

"A Night in Wonderland" dance, co-sponsored by Delta Phi Gamma fraternity is an annual affair at which the Campus King is crowned. In conjunction with two other sororities, Alpha Chi Alpha presents an annual Christmas dance at the Marines Memorial Building. A party for the pledges is held in the Fall and a dinner dance for members is given in June. A new activity is a Mother's Day breakfast. Gussie and Gertie Gator are a cherished tradition of Alpha Chi Alpha. These representatives of the school spirit appear at all rallies and football and basketball games.

The present sponsor of the sorority is Miss Carol Hisey.

ALPHA CHI ALPHA

Left to Right, Row One: Barbara Uhren, Sharon Butler, Mary Lynn Harris, Marline Toffanelli, and Roberta Sievers. *Row Two:* Diane Yount, Maureen Kelly, Pat Sullivan, Joan Lodolini, Darlene Moresco, Margaret Larmey, Brenda Bracker, Zelda Le Frak, and Mady Essaff.

Row Three: Marty Bacigalupe, Marilyn Levy, Shirley Swartz, Natalie Kosich, Nancy Gray, Pat Reggardo, Cynthia Scovel, Cathy Demetrakopulos, Judy Wilson, and Nancy Kase. *Row Four:* Arlene Gugel, Peggy Wagamen, Barbara Conti, Karyl Slater, Lorrie Boitano, Arlene Katz, Phyllis Cloonan, and Lola Hibben.



ALPHA OMEGA

Alpha Omega, the oldest on-campus sorority at S. F. State College, is celebrating its 20th anniversary this year. Its purpose is promotion of progress and service to the college, the cultivation of fellowship, honor, and loyalty, and the fostering of school pride in intellectual pursuits.

Among its activities have been the sponsoring of a Fall dance with Kappa Omega, a Christmas dance with Phi Lambda Chi and Sigma Delta Gamma, and participating in Christmas Tree Lane, the Campus King contest, and the Ugly Man contest. Alpha Omega also sponsors an annual scholarship, and ushers at graduation exercises.

This year's special activities included a 20th anniversary get-together with associate members, a Mother's Day Breakfast, and participating in the I.S.C. dance.

As scholarship is considered one of the most important aims of the sorority, all members are helped and encouraged in this endeavor through academic counseling. Dr. Florence Haimes of the Physical Science Department is sponsor of Alpha Omega.

Left to Right, Row One: Dottie Gordon, Sandy Meyers, Millie Valdez, and Rose Doonan. *Row Two:* Roberta Zadow, Julie Brannen, Carolyn Troxel, June Harvey, Marion Johnson, and Edith Carlston. *Row Three:*

Noelle Bekker, Valerie Dunne, Patt Murphy, Poppi Sweeney, Ginnie Olinger, Judy Graziani, Rosemary Guinn, and Anne Doherty. *Not Pictured:* Duane Bozzini, Gladys Heinle, Rita Kleeman, Joan Martinson, Nina Moran, Linda DeSerio, and Olga Koohtin.





Left to Right, Top Row: Paul Deranleau, Don Scoble, Don Dick, Dave Young, Jim Beck, and Joe Malucelli. Row Two: Don Vinson, Ron Rovetta, Ron Smith, Roger Martin, Ron Joseph, and Leo Tar-

antino. Row Three: Bob Ceragioli, Don Rasmussen, Dick Gimblin, Stan Tremewan, Paul Guarglia, and Dave Botino. Row Four: Danny Ruiz, Tom Richards, Larry Fanucchi, Ron Beach, Joe Putyrae, and Dr. Leo McClatchy, faculty sponsor.

Sigma Chi Delta, the youngest and one of the fastest growing fraternities at the college, was founded in 1954. Since that time it has sponsored four successful dances, entered three homecoming floats, campaigned for three homecoming queens — the traditional Sigma Chi Delta Dream Girl — and entered three displays for Christmas Tree Lane.

Of these entries, they placed third in the 1958 homecoming float contest and took first prize on Christmas Tree Lane in 1957.

One of the most important concerns of Sigma Chi Delta is to direct and aid the members in their activities towards achieving a well-rounded and balanced social life, and to provide an environment for establishing life-long friends and brotherhood.

SIGMA CHI DELTA



Left to Right, Row One: Karen Meyers, Maureen Quinn, Donna Barr, Cecelia Rimassa, Diane Subtropico, Margie Berthelson, Bunny Gallegos, Arlene Asher, Freddy MacKoff, Jeanette Angel, and Joyce Hoover. *Row Two:* Mrs. Hilda Brown, *sponsor*; Jane Joseph, Helen Christoferson, Marilyn Sampson, Judy Thomas, Jan Jaegeling, Marianne Zanone, Sandy Grosso, Jackie Hobbs, Cecelia Pallas, Judie Russi, and Barbara Holman. *Row Three:* Ann Farley, Barbara Weiss, Joan Mor-

ris, Jackie Chaffee, Bobby Siedman, Carolyn Hills, Terry Tandy, Brenda Durr, Pat Lund, Margie Graham, Donna Stewart, Joyce Silva, Pat McGrath, Jackie Vargas, Maureen McAuthur, Donna Bennett, Kit Harris, and Joyce Stuenkel. Row Four: Dianne Nassar, Faye Orovitz, Carla Wooley, Tweetie Dillon, Lolita Bianchi, Carol Baccelli, Sandy Vestnys, Pauline Rose, Pat Mitchell, Carol Latimer, Kay O'Leary, Laura Campbell, Pat Ward, Loretta Barriours, Gretchen Hinz, Loretta Berg, and Cary Ayers.

KAPPA THETA

Kappa Theta, social and service sorority, was founded in 1945.

Since 1947, Kappa Theta has sponsored the Freshman Picnic every semester to welcome freshmen to the campus.

Highlights of the social year included participation in Homecoming activities, the Campus King Contest, the Christmas party, and the semi-annual formal banquets.

The fall president was Jan Jaegeling and the spring president was Carol Latimer.

Alpha Phi Gamma is an honorary co-educational journalism fraternity and the publisher of Alligator, the student handbook. It is a national fraternity, designed to promote academic and professional achievements in the field of journalism on the college campus. Eligibility requirements are outstanding services on school publications and high academic standing.

This group is also responsible for organizing the semi-annual publications banquet where trophies are awarded to writers and photographers whose work has shown unusual merit.

This year A.P.G. hosted a conference attended by 250 junior college students and faculty, who were on campus to attend workshops and lectures in the journalistic fields.

Diane Walts is president, Stanley Jeziorski is vice president, and Joyce Gambonini is secretary-treasurer. Sponsors are Leo V. Young and Stanley Anderson.

ALPHA PHI GAMMA

Left to Right, Seated: Alda Caggiano, Jasmine Cravotto, and Joyce Gambonini. Standing: Bill Bol-denweck, Diane Walts, Stan Jeziorski, Frank Chapman, and Dr. Leo Young.



KAPPA OMEGA

Kappa Omega is one of the oldest fraternities at S. F. State. It was started in 1946 as an intramural team sponsored by two sororities, Kappa Theta and Alpha Omega. When it developed into a functioning organization it decided to become a "Greek" society, and in choosing its name took the Kappa from Kappa Theta and the Omega from Alpha Omega. Thus, Kappa Omega came into existence.

Kappa Omega's original purpose was to foster the growth of the lesser-known sports and held the All-Sports Trophy, awarded to the most outstanding intramural team, for seven consecutive semesters. It awards the Richard Eschenhorst Memorial Trophy annually to the person displaying the most sportsmanship during the intramural season.

A Fall dance is sponsored with Alpha Omega, and an annual Spring picnic is held in conjunction with Alpha Zeta Sigma fraternity and two sororities.

Kappa Omega members have been chosen Campus King five years in a row. In 1958, during Homecoming, it took first place in the float parade, co-sponsoring a float with Kappa Theta, and also took first place in the indoor Christmas display presented with Sigma Delta Gamma.

Officers for the Fall of 1958 are Tom Brown, president; Lew Willson, vice president; Jack Brennan, secretary; Roger Davis, treasurer; and Lou Bono, pledge master.

Left to Right, Row One: Jerry Murphy, Lenny San Juan, Lou Bono, Tony Morales, and Steve

Flores. Row Two: Roger Davis, Lew Willson, Rich Abold, Denny Starsiak, Clyde Krusinski, Bob Anderson, Tom Brown, and Joe Cortese.





Left to Right, Row One: Frank Payne, Bob Campbell, Dave Hodghead, Al Millar, and Mike Lobnitz. Row Two: Ken Tillotson, Greg Gadsby,

Alan Zelinkoff, and Doug Dickson. Row Three: Carl Rasmussen, Ed Emig, Alan Nyman, Vahl Clemensen, Lewis Van Buskirk, and Bill Erdman.

Alpha Phi Omega was formed nationally in 1925 and the local unit was established in 1956.

Its purpose is to assemble men of S. F. State in the fellowship of the Scout Oath and Law, to develop friendship, leadership, and association among Scout trained men and to promote service to the student body and faculty, to youth and community, to members of the fraternity, and to the nation as participating citizens.

Sponsors are Dr. Paul Bedesem (chairman), Mr. William Charleston, Dr. Douglas Fessenden, Rev. John Hadsell, Dr. James Perlman, Dr. Russell Sickelbower, Mr. Victor York, Mr. Mart Bushnell, and Mr. Jack Hurt.

Alpha Phi Omega sponsors the car pool bulletin board at the beginning of each semester, takes care of the check room at all dances, and is responsible for the care of "Albert," the school mascot, during the Homecoming game. Another official duty is taking charge of the election booths for the campus elections.

Carl Rasmussen was Spring president and Vahl Clemensen was Fall president.

ALPHA PHI OMEGA



Left to Right, Row One: Joe Cortese, unidentified, Tony Morales, Mike Milliman, Norm Friedeberg, Paco Guerra, and Dave Ness. Row Two: Don Label, Chris Christiansen, Dave Schwab, Ron Xavier, Bob

Marshall, and Roy Buckman. Row Three: Bob Parr, Pat Sarsfield, Clyde Krusinski, Hal Wall, Dave Johns, and Ron McAneney. Not Pictured: Paul Arhnlich.

BLOCK "S"

The Block "S" Society was started in 1931 to bring together award winners to foster and work with the athletic program at San Francisco State College. Among the original members were Dr. Ed. Goldman, Allan Bell, and Ed Henry.

The original sponsor of Block "S" was David J. Cox and the present sponsors are Dr. William Harkness and Daniel S. Farmer.

Members have sold programs at football games and been in charge of coke sales at basketball games.

Bob St. Clair of the San Francisco '49ers was guest speaker at one of the Block "S" meetings this year.

PANEL OF AMERICANS

The Panel of Americans is an organization of college students representing religious, racial, and ethnic groups. The panel normally consists of five members: A Negro, a Catholic, a Protestant, a Jew, and a first or second generation American. It had its start on this campus during the Fall of 1952 and is an outgrowth of the National Council for the Panel of Americans, which has its headquarters in New York. Panel adviser is Dr. John Clark, professor of English literature.



Left to Right, Row One: Marty McFarland, Mel Bell, *president*; Paul Kamney, and Jean Ternoir. Row Two: Dr. John Clark, *faculty adviser*; Mrs. Dorothy S. Bauman, *executive director*; Manuel Perry, Paul Jess.

The purpose of the panel is to ease inter-group tensions by presenting visual as well as verbal proof that people of such varied backgrounds can and do live peacefully together in one society. This goal is accomplished through public speaking engagements (on invitation) at which each member relates personal experiences with prejudice and discrimination and their effects upon him, followed by a question and answer period.

The panel speaks to civic groups, educational institutions, religious organizations, various clubs, and youth groups. During the past year the panel appeared before approximately 4,000 people.

WESTMINSTER CELTIC FELLOWSHIP



The Westminster Celtic Fellowship was started in 1953 to provide a Presbyterian college age group on the campus. Its sponsors are Dr. A. Daniel Peck and Dr. John Hadsell.

Activities consist of social get-togethers, including dinners and a snow trip. A retreat is planned for April. Study groups are held on current affairs, the Bible, and creative arts.

Left to Right, Row One: Janet Jerald, Ann Bossert, Carrie Ferguson, Carolyn Lutz, Marilyn Aubrey, and Carol Thompson. Row Two: Pera Daniels, Stan Conning, Tom Smith, Joanne Lewis, Mike Vidaver, and Al Klyce.



DESERET CLUB

The Deseret Club was formed on the campus in 1958 to foster social, intellectual, and cultural experience in accordance with ideals and standards of The Church of Jesus Christ of Latter-day Saints. The movement was started in Southern California by Preston E. Richards and Dr. Vern O. Knudson, Vice Chancellor of U.C.L.A. Dr. Gordon Low is the local sponsor.

Among the activities of the club have been progressive dinners, swimming, picnics, dances, bowling, ice skating, and talent shows.

Each week the group meets to study the religion of the Latter-day Saints and a guest speaker is invited once a month.

Deseret means honey-bee and symbolizes industry.

SPEAKERS' BUREAU

Originally organized to sponsor inter-collegiate debating, Speakers' Bureau has constantly expanded its horizons and looks to an exciting future.

Besides inter-collegiate forensic tournaments, Speakers' Bureau sponsors on-campus discussions, lectures, and debates on controversial issues. This spring debaters from West Point met Speakers' Bureau representatives in a debate on this campus. A challenge team also arrived from Oxford, England, in May.

Speakers' Bureau plans to continue these activities and initiate new ones, including affiliation with a national honorary speech fraternity and international debate tours.

Left to Right, Row One: Leo Larsen, Jr., Robert Taylow, Lucille Rafter, Evelyn Daley, Sandy Pardini, Jayne Adelberg, Jim O'Sullivan, Anne Siepker, Grace Thorddike, and Anne Crowe. *Row Two:* David Young, Clayton Morgareidge, Val Dolcini, Grant Sherlock, Stanley F. Paulson, *sponsor*; Dave Fractenberg, Dave Collins, Jack Wilson, Dave Clark, and Vince Fernandez.

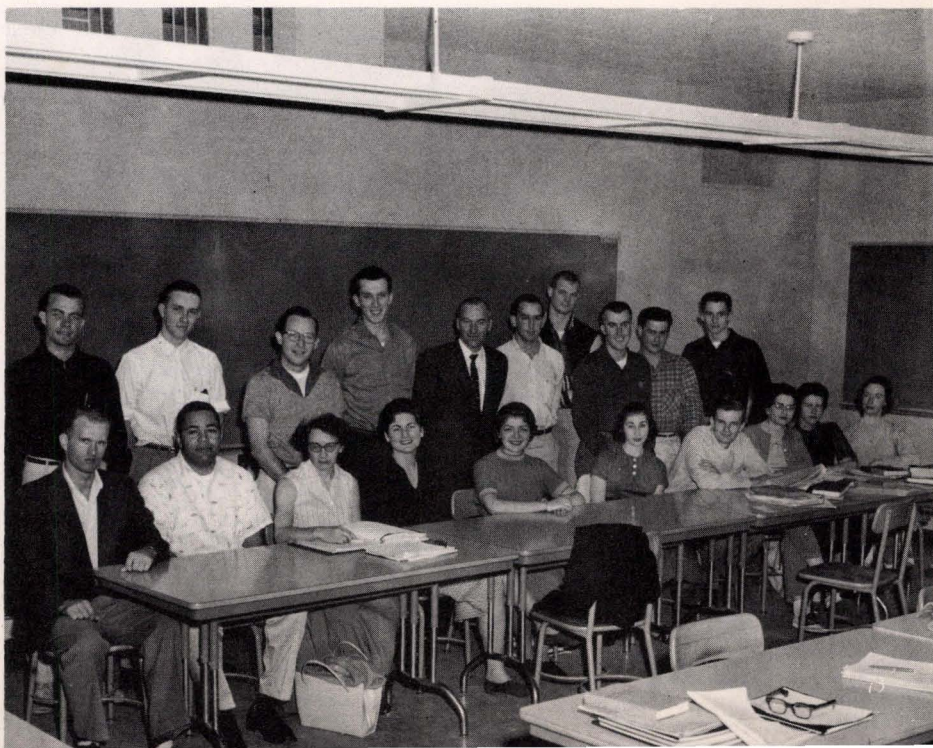

The Inter-Sorority Council consists of the president and elected senior and junior representatives from each sorority on campus. These representatives elect a president, vice president, secretary, and treasurer.

The original purpose of the council was to provide a better operational procedure for the sorority process. The Council is now extending its aims in new directions, including service to the school and community.

A Christmas party was given for the pupils in the Northern California School for Cerebral Palsied Children. An annual Spring formal is held in conjunction with the Inter-Fraternity Council. A new rushing procedure has been devised and instituted by both Councils.

The I.S.C. sponsor is Miss Nancy Hoyt of the Home Economics Department. Fall officers were Faye Orovitz, president; Noel Leonard, vice president; Mary Jo Dillon, secretary; Marlene Tofanelli, treasurer.

Spring officers were Judie Russi, president; Poppy Sweeney, vice president; Carol Krieger, secretary; Jacquie Bogue, treasurer; and Phyllis Cloonan, rush chairman.

INTER-SORORITY COUNCIL

Left to Right, Row One: Pat Reggiardo, Jacquie Bogue, Judie Russi, Jan Jaegeling, Diane Delgado, Millie Valdez, Faye Orovitz, Noel Leonard, Mary Jo Dillon, and Marlene Tofanelli. *Row Two:* Carol

Krieger, Joan Greely, Anita Vieites, Dorothy Feeney, and Patricia Malone. *Row Three:* Pat Sullivan and Bobbie Quinlan. *Row Four (standing):* Joan Lodolini, Cecile Pallas, Marilyn Schwartz, Darlene Moresco, Poppy Sweeney, Linda De Serio, and Phyllis Cloonan.



INTER- FRATERNITY COUNCIL

The Inter-Fraternity Council is the governing body of the fraternities, is composed of representatives of the various fraternities, and assumes responsibility for all legislative, judicial, and executive matters that concern the fraternities.

An executive committee handles matters of I.F.C. policy and prepares the agenda for the Council business meetings. Violations detrimental to the fraternity system, when brought to the Council's attention, are referred to the Judicial Committee which is made up of the presidents of each fraternity. This committee reports its findings and makes recommendations to the Council for disciplinary action.

The Council legislates and enforces the rules governing rushing and pledging, and carries on its business matters through the Associate Dean of Students.

The I.F.C. feels that an interest in fraternities and the strengthening of the fraternity system will support the educational ideals of S. F. State College.

Left to Right, Row One: Richard DeLong, John Love, Jim Norton, and Lyle Gibson. Row Two: Paul Rupert, George Peterson, Derrick Coffee, Henri Laborde, J. Anthony Morales, Tom Richards, Rich Ordeman, Roger Martin, and Don Vinson.





Left to Right, Row One: Sally Hansen, Rosemary Mayfield, Jeanne Vaning, Henri Del Vecchio, and Dolly Chung. Row Two: Carolyn Hisey, Diane Caster, Donna De Clue, Janet Dorais, Janie McMaben, Judy Kennedy, Liz Lueck, Niki Maxfield, and Carol Erends. Not Pictured: Joan Farmer.

The Women's Recreation Association was formed to further interest in sports activities and to meet new people and make new friends with the same interests.

It is sponsored by the department of Health, Physical Education, and Recreation.

W.R.A. provides activities for more than 250 women students each semester. This year it sponsored a high school play day, a bay area sports day, a general meeting, a dance symposium, a banquet, and a junior college sports day.

WOMEN'S RECREATION ASSOCIATION



Left to Right, Row One: Noel Clemmons, Terry Waters, Rev. Thomas Hicks, Methodist student director; Dr. Ernest Lombardi, Bill Moon, Judy Gommersal, Marian Goodwin, and Eldoris Cupp. Row Two: Jon Sims, Bill Borgfeldt, Dave Martin, Vic Jenkins, and Dick Granberg.

WESLEY STUDENT FELLOWSHIP

Wesley Student Fellowship has completed its third year on campus as a Methodist student organization. Primary aim of the organization is to provide fun, fellowship, and spiritual enlightenment to all students of the college.

Meetings were held each Tuesday afternoon. During the spring months, four discussion groups were conducted. Once each month the groups met to hear a faculty member, a theologian, or a layman discuss a problem of Christian concern.

Other highlights of the year included a week-long snow retreat in Tuolumne County, two work projects, various parties and field trips, and conferences at Redlands University and Mission Springs.

A steering committee directs the group activities. Fall chairman was William Moon while Kay Gentles took the chair during spring semester.

When Alpha Zeta Sigma was organized on the campus in 1949 it was primarily an athletic group. It has now become a social fraternity, with accent upon scholastic achievement and student government as well as athletics.

Jim Sochar, Little All-American, and George Wehner represent the fraternity on the football team. They follow brothers Murray Duncan, now a professional, and Floyd Peters. Intramural football is a big activity, and extramural football has been initiated with Sacramento State on an annual exchange basis.

A Mardi Gras dance with Bib 'n' Tucker, a tenth anniversary reunion, and a Spring picnic with Kappa Omega were the main activities this year, along with the usual exchanges with sororities and the publication of the A.Z.S. Times, a literary humor bi-weekly.

Alpha Zeta Sigma is in the process of affiliating with a national fraternity. Officers for the Spring semester are Johnny Schmidt, president, Hal Camicia, vice president; Phil Palen, treasurer; Chuck Johnson, recording secretary; Dick Logan, corresponding secretary; Frank Davis, sergeant-at-arms; Bill Ferrari, historian; and Steve Gehre, pledge master. Dr. George Gibson is the sponsor.

ALPHA ZETA SIGMA

Left to Right, Row One: Harold Camicia, Bob Jerome, Jaren Horsley, Chuck Actis, George Langley, and Johnny Schmidt. *Row Two:* Len Williams, Steve Gehre, Sandy Malnick, Dick Logan, Ford Joy, Ted

Smith, Chuck Johnson, Phil Palen, Dave Perry, and Bill Ferrari. *Not Pictured:* Frank Davis, Jim Sochar, Jack Wickert, Buzz Hefferson, Jack McBride, Jess Jones, George Wehner, Jack Karkazis, and Jim Puccetti.



A.F.R.O.T.C.

The A.F.R.O.T.C. is a course designed to train college educated students for a commissioned career in the United States Air Force, primarily for duty as a pilot or a navigator. Members study subjects related to airpower-airplanes, weapons, strategy-navigation, meteorology-geography, and management-leadership.

Under existing regulations the freshman Air Force R.O.T.C. student, after a period of observation, may be deferred from selective service call throughout his college career, provided that during those four years, he continues to meet the high academic and military standards expected of a potential officer.

As a normal offering of the college, two units of credit for basic and four units of credit for advanced training are given.

Activities of the organization include the Military Ball, Drill Team, "Singing Cadets," Rifle Team, athletics, Arnold Air, and many leadership activities.



ANGEL FLIGHT

The Angel Flight of S. F. State was formed in September 1958. It consists of a group of girls interested in the A.F.R.O.T.C., with the purposes of promoting better relations among the corps of cadets, advancing and promoting interest in the Air Force, acting as official hostesses for the A.F.R.O.T.C., aiding in the social activities of the corps, and serving as a campus service organization. To qualify for this honorary organization, a girl must be a regular student, at least a second semester freshman, and have attained a grade point average of 2.4 or better in the semester preceding her nomination.



Left to Right: Major Philicia Capps, 1st Lt. Evelyn Custer, 1st Lt. Marcia Nielsen, and 2nd Lt. Barbara Johnson. Not Pictured: Captain Jo Ann Hendricks, 1st Lt. Joan Ottersback, 2nd Lt. Marylou Barrett, 2nd Lt. Donna Kollman, and 2nd Lt. Beatrice Lundgren.

ARNOLD AIR SOCIETY

The Arnold Air Society is a National honorary fraternity for A.F.R.O.T.C. cadets. The Arthur Kelly Squadron at San Francisco State College was chartered in December 1949, making this the second college on the West Coast to have an Arnold Air Society Squadron. The Society performs many on-campus services such as: ushering, supplying color guards, and supporting blood drives.



Left to Right, Row One: Louis Shehi, Michael L. Arnold, Richard J. Cole, Norman Tyson, Robert Elleson, and Chuck Taylor. Row Two: Harry Martin, Bill Bertetta, Larry Goodwin, Irving W. Shapiro, Dick Youngberg, and Harold Sharp. Row Three: Ernie Perkins, David Ninomiyo, Gary Boundy, Al Esser, Tom Gealta, Jim Chamberlain, and Jim Ball. Row Four: Tom Collette, Ernest P. Johnson, Bob Pecotich, Manuel Costa, David J. Wenker, and Douglas Bouloch.

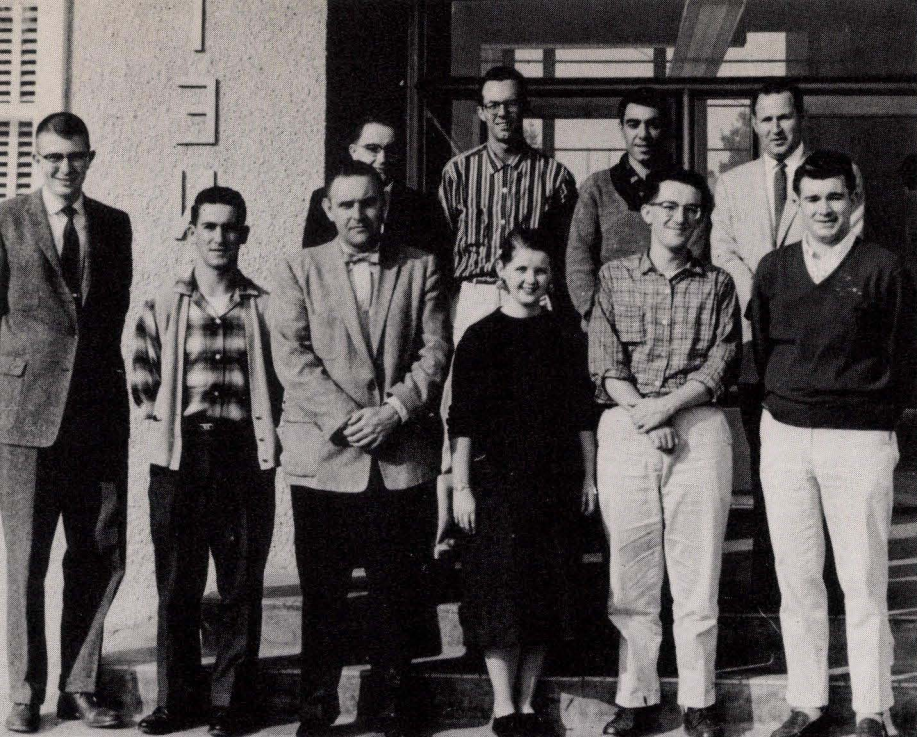

BETA PI SIGMA

Left to Right, Row One: Dr. Jack Tomlinson, Stanley Smith, Dr. Arthur Nelson, Beverly King, Edward Higgins, and Roy Bidwell. Row Two: Dr. Gerald Thomas, Stanley Williamson, Robert Gustifson, and Dr. James R. Sweeney.

Beta Pi Sigma is composed of students who are particularly interested in fields of science and who have maintained acceptable grades in all science subjects. The club has been in existence at the San Francisco campus for the past twenty-four years.

Activities include movies, lectures, field trips, social gatherings, and an annual banquet and picnic.

BUSINESS CLUB

The Business Club was established in 1954 to promote interest in business activities and to provide an opportunity for closer association between students interested in the field of business, faculty members, and the business community. Dr. John Linn is the sponsor of the club.

Officers are: Arthur Elkin, Jr., President; James Robinson, Vice President; Mary Jean Onorato, Secretary; and Andrew Johnson, Treasurer.

Left to Right, Row One: Marilyn Fong, Margaret Petrini, Alma Christensen, Madelene Bilafer, Mary Jean Onorato, Donald Abrams, Douglas Cook, John Cron, Jerry Van Vleet, Gene Worthington, Dr. W. J. Regan, Paul M. Christensen, and Dr. William J. Mason. Row Two: Jo Ellen Lansing, John Christensen, Ed Robinson, Ted Sessions, Andrew Johnson, Mike Lakich, Dave Clark, Paul Gee, Henry Hartung, Chuck Aver, Lou Eastland, Homer McCullough, Arthur Elkin, Stan Jeziorski, Dr. John Linn, and Dr. Russel Sickbower.





Left to Right, Row One: Betty Reed, Sandy Smith, Louise McConnell, Lynn Brachman, Margo Goard, Ellen Whitty, Dottie Feeney, Nancy Ratica, and Flip Capps. Row Two: Gwenn Newell, Ellie Craig, Mary Lou Ariansen, Joan McLean, Tiny Puccinelli, Anita Vieites, Odette Luce, Carol Krieger, Linda Halliday, Sue Laurence, and Sandy Dal-

man. Row Three: Michele Clark, Jill Dougherty, Ellen Arata, Buffy Lendacky, Judy Comisky, Pat Allen, Margie Benton, Helen Crosby, Diane Bradley, Olivia Moore, Jeanne Moore, Sue Brennaman, Shirley Kephart, Sandy Walline, Sue Sheridan, Felice York, and Sylvia Sigerist.

Bib 'n' Tucker has just concluded a busy and productive year, with Anita Vieites as the president.

A fashion show of Lanz clothes was very successful, and some of the proceeds were contributed to State's scholarship fund. Other annual events held were the Mardi Gras with Alpha Zeta Sigma, the Christmas party with Alpha Chi and Kappa Theta, a dinner dance at the Presidio Officers' Club, a breakfast at the Cliff house, a spring picnic and a Mothers' Day luncheon.

Bib 'n' Tucker won the sweepstakes award at Christmas Tree Lane, and also had the honor of having a member, Sylvia Sigerist, selected Homecoming Queen. Jeanne Moore, Olivia Moore, and Mary Lou Ariansen are State song girls.

This group started as a fashion club in 1934 and became a social sorority in 1940 with a special interest in service projects, such as supporting the scholarship program and sponsoring a needy family. Mrs. Marcilla Vernazza is the sponsor.

BIB 'N' TUCKER



Left to Right, Row One: Norm Halden, Bob Parr, Bob Svendsen, Rick Coffee, Johnny Ravekes, Dick DeLong, Ed Lindberg, Harry Van Drielen. *Row Two:* Chet Rhoan, George Haney, Ron Caveney, Jim

Kimbell, Bill Moore, Walt Sundberg, Tom Rosen, Rich Ordman, Mike Milliman. *Row Three:* Ron Montelelne, Bill Campbell, Glenn Hildebrand, Jim Norton, Bob Reeves, Nels Gonsalves, Jim Adams, and Cliff Sansot.

DELTA PHI GAMMA

Delta Phi Gamma was founded in 1948 for the following purposes: The development of character, the furthering of scholastic interest, the promotion of friendship, and the diffusion of liberal culture.

The Delta Phi Gammas are active socially. The Fall semester is set off by the annual "Night in Wonderland" dance given in conjunction with its sister sorority, Alpha Chi Alpha. The Spring semester includes an annual alumni dinner dance, and many sorority exchanges, parties, and formal initiation banquets are held during both semesters.

The fraternity is proud of its Mother's Club, which has contributed much to the organization through help and advice whenever it is needed.

CAHPER

The student unit of California Association of Health, Physical Education, and Recreation became an on campus organization in 1957, with Dr. Blanche Drury as sponsor. Dr. Drury continues as sponsor along with Dr. William Harkness.

Cahper encourages a professional attitude for major students in this field through meetings, conferences and workshops, and disseminates information concerning health, P. E., and recreation.

Cahper has devoted several meetings to reports from Europe and Asia. A skin diving demonstration was held to promote water safety. This year's activities also included a successful barn dance and cookie sales at the basketball games. A synchronized swimming demonstration and a trampoline demonstration are planned for the future.

The present membership of 92 men and women elected Harvey Laird as their spring semester president.



Left to Right, Row One: Phil Palen, Jim Butler, Bob Sexton, Jim Donahue, Ron Label. Row Two: Harvey Laird, Dorothea Chung, Janet Dorais, Arlette Knudsen, Jannette Adams, Joanne Justin, Loretta Barrious, Barbara Mugg, Carolyn Silva, and Clyde Krusinski.

CHRISTIAN SCIENCE ORGANIZATION

The Christian Science Organization at S. F. State is one of many similar organizations at colleges throughout the United States and abroad.

Its purpose is, in part, to unite students of Christian Science in bonds of Christian fellowship, and to make available to all students and faculty members opportunities to gain a better understanding of Christian Science.

Weekly testimony meetings which were open to the campus public were held at the Stonestown Y.M.C.A. A reception for students and faculty was given at the beginning of each semester. A free lecture by a member of the Christian Science Board of Lectureship was given in the Spring.

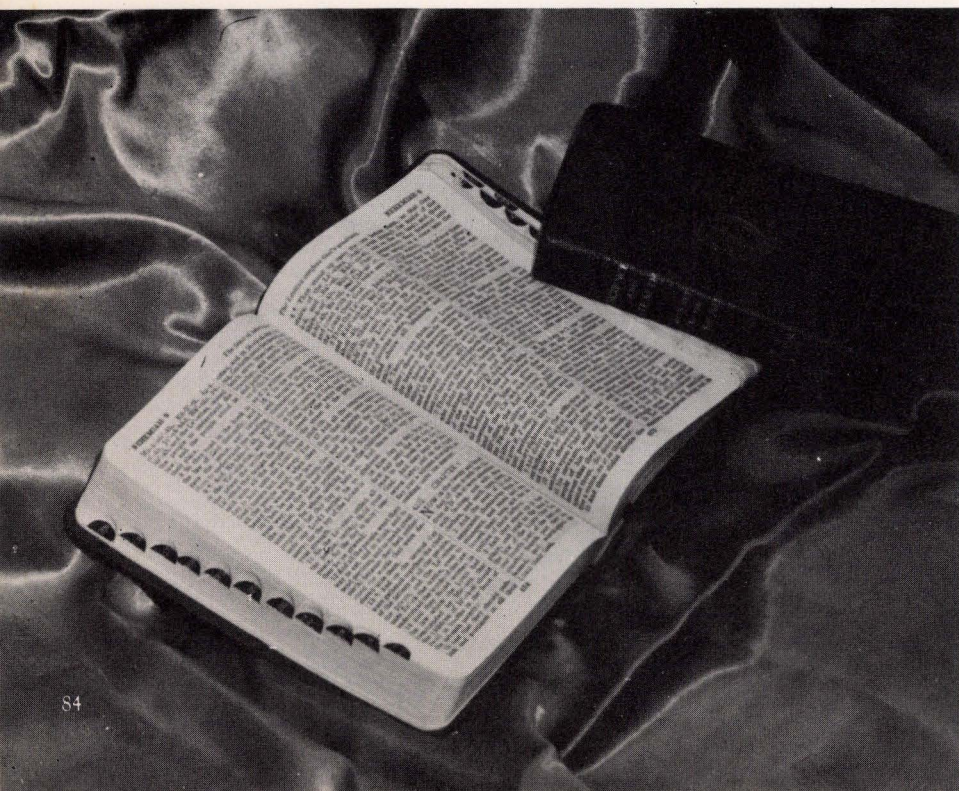



DELTA PHI UPSILON

Delta Phi Upsilon is a national honorary fraternity for women in elementary education. The Epsilon chapter was founded at S. F. State April 6, 1928.

Purpose of the fraternity is to promote professional attainment and to set a high goal of achievement. Epsilon chapter was

host to Delta Phi Upsilon's national convention at S. F. S. C. in May. The theme was "Preparing Children to Live In a Changing World."

Present officers are: Joanne Lewis, *president*; Margaret Thomson, *vice president*; Paula Madsen, *recording secretary*; Carolyn Thomson, *corresponding secretary*; Ellyn Clark, *treasurer*; and Mary Lou Hollingsworth, *pledge mistress*. Sponsors are Marie Lofgren, instructor at Frederic Burke School, and Eva Gildea, professor of Education at San Francisco State College.

SAILING CLUB

The Sailing Club is planning an extensive program of instructional and recreational sailing for the summer and for the fall semester. A team is being trained to compete with the University of California in a series of inter-collegiate regattas planned for next fall.

During school semesters most of the sailing is done on weekends at Lake Merced. The Sailing Club also holds monthly business meetings. Bill Carillon is the present commodore.

The Sailing Club's three boats, Peril, Panic, and Perish, and three club officers, Perry Carter, *acting treasurer*; Bill Stein, *publicity chairman*, and Bill Carillon, *commodore*.





Left to Right, Row One: Mike Von Hall, Joe Madigan, Don DeGiobi, Rudy Benton, Jerry Benicasa, Bob Giambruno, and Joe Gomes. *Row Two:* Rudy Gentry, Dick Bird, Byron Gaurilis, George Petersen, Henri Laborde, Jim Simonetti, Bob Linde, Ron Mangine, and Walt Porep.

Row Three: Jon Brand, John Smith, Dick Derby, Neil Fitzpatrick, Bob Driscoll, Bill Gergurich, Dave Rush, Rob Scorille, Reid Sewell, Jim Nichols, Maris Anderson, Joe Fitzpatrick, Channing Cornell, and Bob Starret.

Delta Gamma Tau fraternity was started in 1947 as a service organization for registration and orientation of new students. Dr. John Cornellson and Dr. John Hensill were the original sponsors and Dr. Donald Castleberry is the present sponsor.

This year's activities also included a water skiing party, semester formals, social exchanges, and the Toilet Bowl football game with Sigma Pi Sigma fraternity.

The aims of Delta Gamma Tau are to provide a congenial social atmosphere, to promote brotherhood among the members, and to encourage its members in their scholastic endeavors. Delta Gamma Tau members are active in school affairs. This year the fraternity has contributed an activities commissioner (Don Foley), a representative at large (Bob Michels), and head yell leader (Ralph Locke), two assistant yell leaders (Dick Bird and Walt Porep), and chairman of Gator Camp (Don Livingston).

**DELTA
GAMMA
TAU**



Henri Laborde, outgoing president, hands the tie to Walt Porep, incoming president.



The outstanding member award is presented to Jim Simonetti by Pledge Captain Dave Brudney.

Left to Right, Row One: Gary Overstreet, Jon Brand, Walt Porep, and George Petersen. *Row Two:* Bob Giambruno, Joe Fitzpatrick, Henri Laborde, Don Livingston, and Don De Giobo.



D.G.T. Fall Officers — Left to Right, Row One: Rudy Gentry and Henri Laborde. *Row Two:* Reid Sewell, Jerry Benicasa, and Dick Bird. *Row Three:* Bill Gergurich, Walt Porep, Jim Simonetti, and Don Livingston.



Delta Sigma Nu is affiliated with the California and American Home Economics Association. At the beginning of each new semester, all students taking home economics classes are welcomed to a potluck supper.

A display of holiday ideas celebrates the Christmas season. At a Spring fashion show, clothes created in the clothing classes are modeled by members. Delta Sigma Nu invites high school students to S. F. State on field trips to the home economics classes and the State campus.

Field trips are also held for club members to business organizations concerned with home products and education. Through other club activities, professional growth is fostered, along with encouragement of teamwork among members and cooperation with the other clubs — statewide and national. Delta Sigma Nu also participates actively in the annual state convention.

DELTA SIGMA NU

Left to Right, Row One: Jeannette Wong, LaVonne Stotler, Fay Bentoncourt, LaVelle Stotler. Row Two: Alma Phillips, Sonia Rees,

Diane Kryzer, Lucy Reed, Hilda Standing, Mrs. Winters, Adviser; Marianne Ong. Row Three: Marjorie Stern, Mary McArthur, Vangie Powell, Josie Holler, Carolyn Lutz, Marion Williams, and Lois Brady.



INDUSTRIAL ARTS FORUM

The Industrial Arts Forum was organized to promote professional and social relationships in the industrial arts educational field.

The group has been active in promoting Homecoming, Proposition 3, the queen contest, Christmas Tree Lane, and various campus activities, besides giving an annual dance and a semi-annual Do-Nut Dunk and holding an open house. A special project this year was building cabinets for the FRANCISCAN dark room.

Officers are Ron Trimble, president; Arleigh Greenblat, vice president; Keiji Sugiyama, recording secretary; Richard Rumrill, corresponding secretary; and Tony Compagno, sergeant-at-arms.

Joyce Hill is the 1959 queen and Robert Shields is the sponsor.

Left to Right, Row One: Tony Compagno, Arleigh Greenblat, Richard Rumrill, Joyce Hill, *queen*; Ron Trimble, Keiji Sugiyama, and Robert Shields, *sponsor*. *Row Two:* Perry Carter, Ed Emig, Dave Martin,

George Adams, John Langendorf, Bob Ranes, Dean Pratt, and John Kassay. *Row Three:* Paul Gutsch, Ken Wong, Carl Rasmussen, Emilio Prunetti, Ron Xavier, William Scholotter, George Storti, Tod Herring, Richard Shackelford, and Tim Foerster.





Left to Right, Row One: Millicent Hart, Rich Blakeston, and Alice Villanueva. *Row Two:* Joe Tallerico, Bob Bjorkquest, Judy Bartolomei, Les Moretti, Sandy Clopton, Jerry Thieler, Leo Kramer, Larry McMars, Ed Boot, Pat West, Virginia Hancks, Pat Fullendorf, Mary Ann Comiski, Peggy McShain, and Pat Sullivan. *Row Three:* Florence Lynch, Mike Haughton, Bill Tristante, Ann Kangooney, Joyce Conlin, Ginger Fox, Ailene Olson, Bobby Durkin, Dolores Lackie, Nick Ma-

dina, Marilyn Madden, Alberta Lester, Linda Mulbach, Carol Madden, Beth Sullivan, Mary Ann Myeron, Judy Major, Irene Garside, and Mickey Turner. *Row Four:* Clare Breen, Mary Fe, Judy Fountana, Richard Spinelli, John Tryforos, Dick Baumsteiger, Jay Flynn, Walt Peterson, and Don Gillan. *Row Five:* George Storti, Shirley O'Neil, Joe Cortese, Bob Hill, Reverend Father J. W. Holleran, Sue Springett, Sue Sheridan, Chuck Actis, Bill Souza, John Bruno, and John Walsh.

The Newman Club is the center of Catholic life for students attending San Francisco State College. Its aims are religious, educational, and social.

Means are provided to develop the personal religious life of the Catholic student. Two communion breakfasts are held each semester, and there is an annual retreat. On Cardinal Newman Day the club is host for other clubs in the province, and holds many religious observances for its members. Talks on religion and philosophy are held, with guest speakers, and the club provides Christmas baskets for the needy.

Among the social activities of the club are an annual banquet, spaghetti feed, sports night, open house, dance, Christmas party, ski trip, Hallowe'en party, picnic, hay ride, skating party, pee wee golf parties, bowling parties, and a skit night. The club also participates in the homecoming parade float contest and the queen contest.

NEWMAN CLUB



Left to Right, Row One: Bob Silva, Roy Buckman, Carl White, Ron Markson, Bud Powell, Paul Rupert, and Don Miller. Row Two: Gary

Brown, Bill McKnight, Jim Swan, Skip Thomas, Denny Lauterman, and Gary Peterson. Row Three: Don Wicklow, Phil Avila, Dave Ness, Bob Hegerhorst, Don Brawner, and Frank Young.

SIGMA PI SIGMA

Sigma Pi Sigma was organized in 1936 by charter president George Fenimen. It is composed of members from all phases of campus life, without stress on any one department or activity. Members of Sigma Pi Sigma have served as student body president in 1940, 1942, 1955, and 1956. Traditions are an annual "Hawaiian Ball" and the choosing of a "Sweetheart of Sigma Pi." This "Sweetheart" was chosen as Homecoming Queen in 1957 and 1958. This fraternity has members participating in all the sports, and has never lost the annual "Toilet Bowl" game held in Cox Stadium against Delta Gamma Tau. Water polo and track are also special athletic interests of Sigma Pi Sigma.

The Beaver Society of America, formed for the prevention of cruelty to beavers, was started on campus in June, 1956, by Mike Mahn. The original membership of thirty men was sponsored by Dr. Williams.

Dr. Ray Kelch is the present sponsor, and the club continues to promote understanding of these furry animals by holding sporadic meetings, foraging into wooded areas and building dams. It is planned to expand the membership by the addition of more students with interests along these same lines.

BEAVER SOCIETY OF AMERICA

The Beaver Society at their annual beach party.



INTERNATIONAL RELATIONS CLUB

The main objectives of the International Relations Club are to encourage participation in campus activities, to develop broad social relationships, and to become acquainted with global problems.

Understanding of international relationships is increased by lectures on communism, world religions, and subjects of immediate political interest, and also through radio programs and a newsletter. The club was transportation headquarters for the national Association of International Relations Clubs conference held at Asilomar and won third place in program competition.

A speaker of unique historical importance was sponsored by the club this Spring. He was Alexander Kerensky, former premier of Russia, its only democratic ruler, and leader of the second provisional government, which was overthrown by the Bolshevik revolution under Lenin.

SIGMA ALPHA ETA

Sigma Alpha Eta is the men's upper-division honor fraternity. Since its beginning in 1938 Sigma Alpha Eta has as one of its purposes sought to promote high standards of student activity, scholarship, and leadership at S. F. State. By giving recognition to outstanding students in those areas and by giving student scholarships, it has helped to achieve that purpose.

The current officers are: Jim Adams, *president*; Frank Payne, *vice president*; Bob Doeber, *treasurer*, and Nick Cretan, *secretary*.

Left to Right: Jim Adams, John Madden, Bob Doeber, Tom Gealta, and Frank Payne.

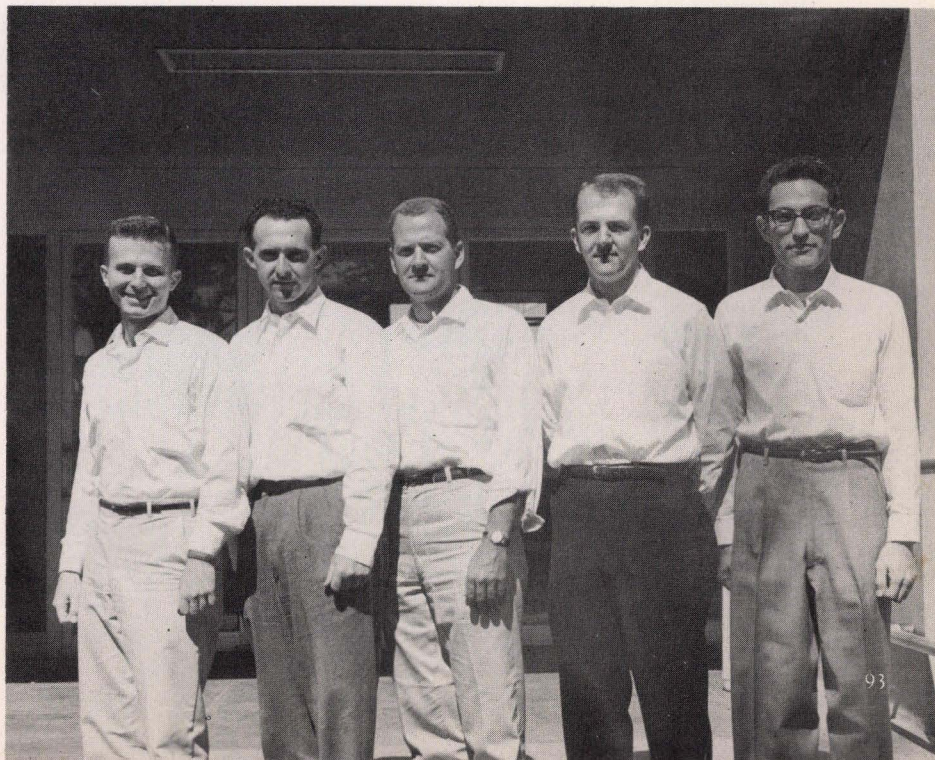

Left to Right, Row One: Joan Blacklock, Ann Beach, Bernadette Wehrly, Evelyn Miller, Sheila Baur, and Sandra Shumate. Row Two: Gerald Wacks, Ralph Arbeloa, Robert Edington, Unidentified, Lorin Cornwell, John Kriege, Unidentified, Paul Jess, and Grant Sherlock.

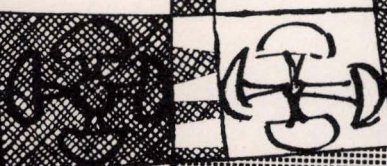
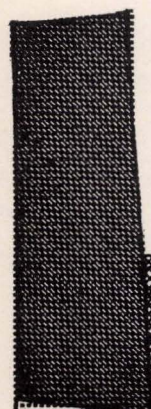
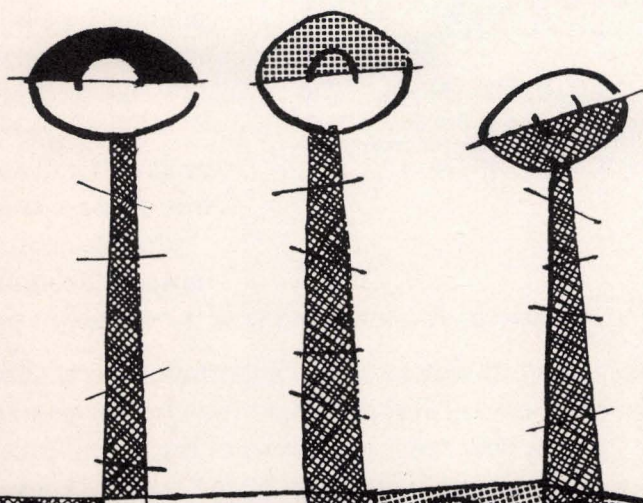
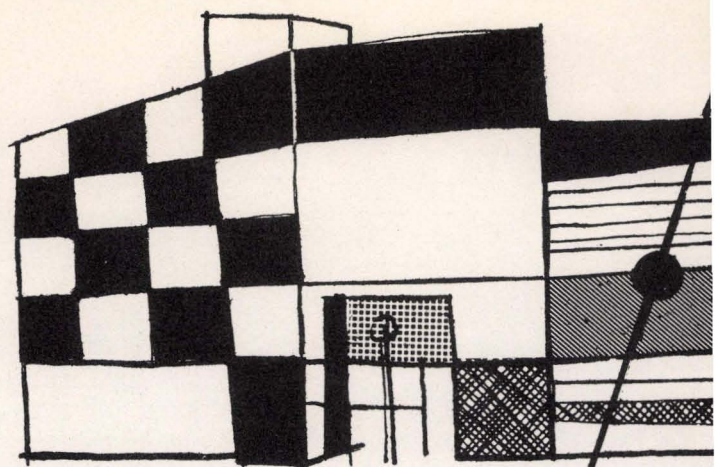
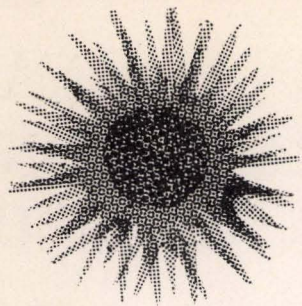

SERVICES

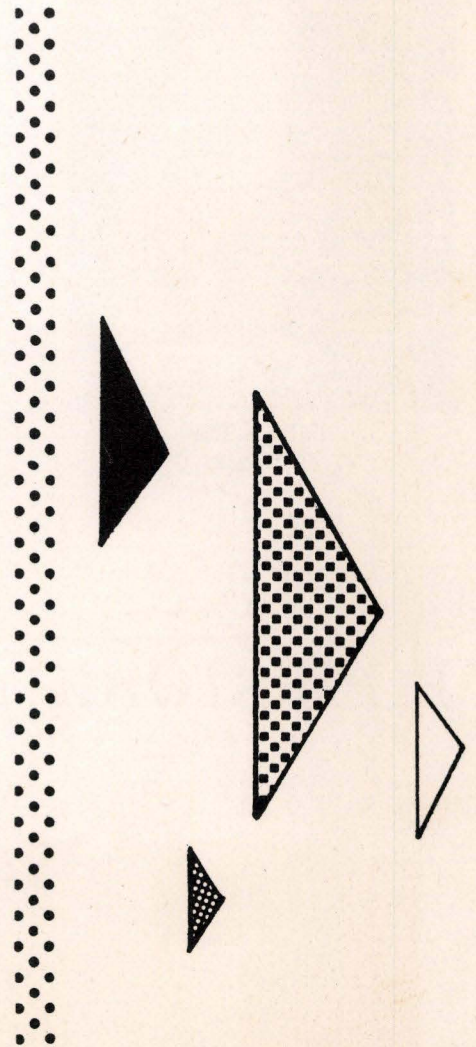
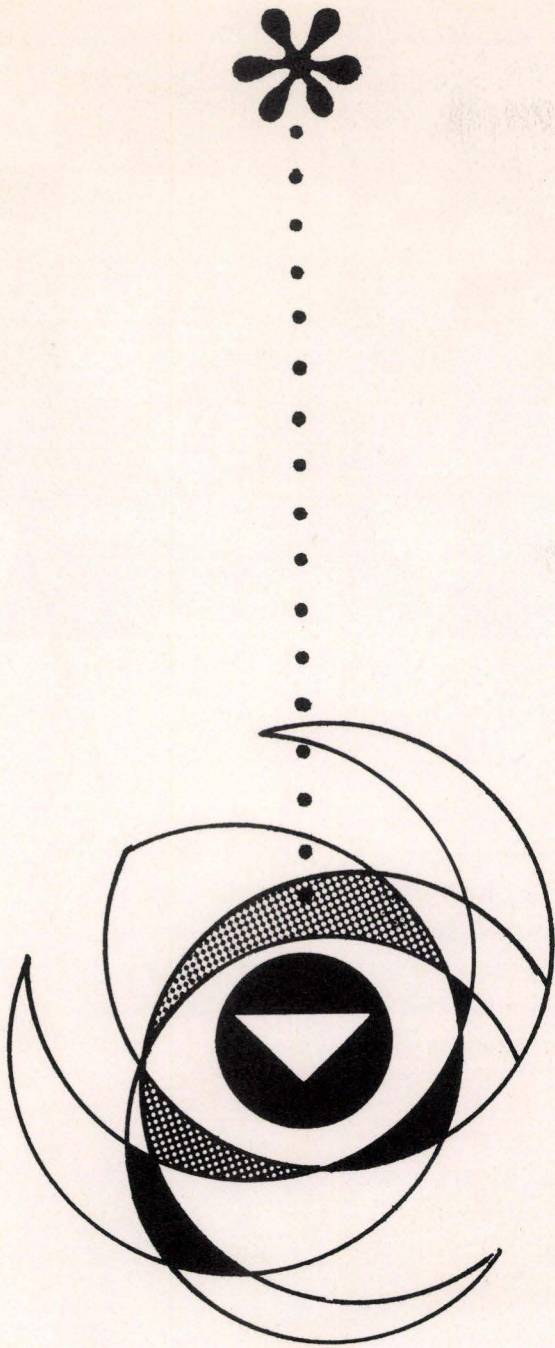



Left to Right, Row One: Thea McPherson, Sonya Blackman, Lilafay Rhodes, Mary Caffey, and Barbara Barnhouse. Row Two: Penelope Kilian, Arden Fenwick, Bill Armstrong, Carol Goss, Bill Goodson, and Ruby Bristo.



*Sally Wilde
Manager*

The Bookstore, which is located in the center of campus, is under the direction of the State College Foundation. Its complete stock enables students to purchase all their required text books as well as stationery, greeting cards, and gifts. The Bookstore also buys and sells used books at reduced prices.



The Bookstore — always a busy place.

BOOKSTORE



Left to Right: Gorda Hoobyar, Patricia Bruno, Amy Lum, and Judy Meyer check student health records.

HEALTH CENTER

The Health Center and a physical examination is the first stop for all new and transfer students upon entering our college. The center is at the disposal of all State students and staff and serves through health counseling, emergency care, first aid, and the care and prevention of disease.



Left to Right: Dr. Eugene Bossi, Director; Mrs. Margaret Acosta, Supervising Nurse, and Dr. Evelyn Ballard, Assistant Director.



The Health Center is located on the northwest side of the campus.

Left to Right: Kay Popp and Kay Elson.



Students wait their turn.

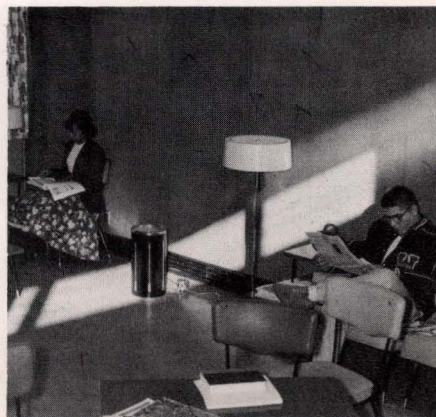

THE LIBRARY



Dr. Kenneth Brough
Librarian



The stack area has much to offer.



Students prepare for their classes in the library.

Behind the scenes — library staff catalogs books.





Librarians prepare for a busy day.



A busy librarian enjoys a short rest.



The main floor card catalog is helpful in locating books.

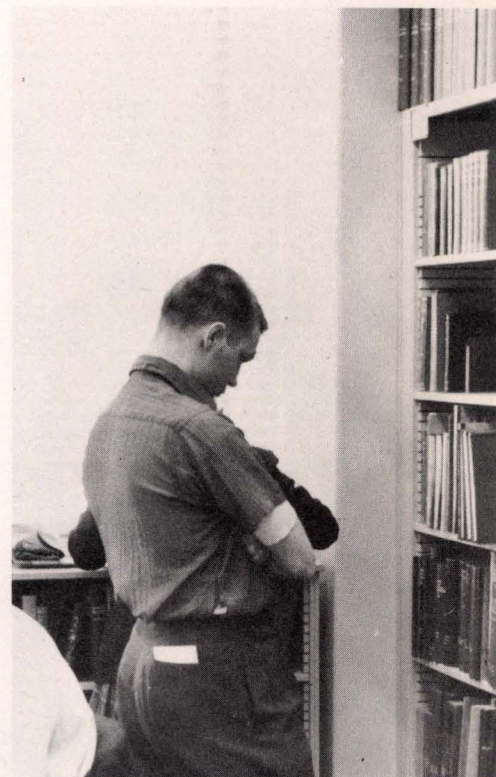

A student wonders which book would be best for that report.



The Creative Arts library offers learning through the phonograph-earphone process.

THE COMMONS

The Commons, the newly named cafeteria building, consists of the main dining room, the Redwood Room, the faculty dining room, and several small dining rooms. The Christmas Dinner, the Authors' Luncheon, and the Commencement Buffet are among the events held there throughout the year. The Commons operates through the State College Foundation under the direction of the Board of Directors.



Each year a buffet luncheon is held after Commencement for graduates and their families.



Mrs. Erna Lehan
Director

The Commons as seen by students with late classes.

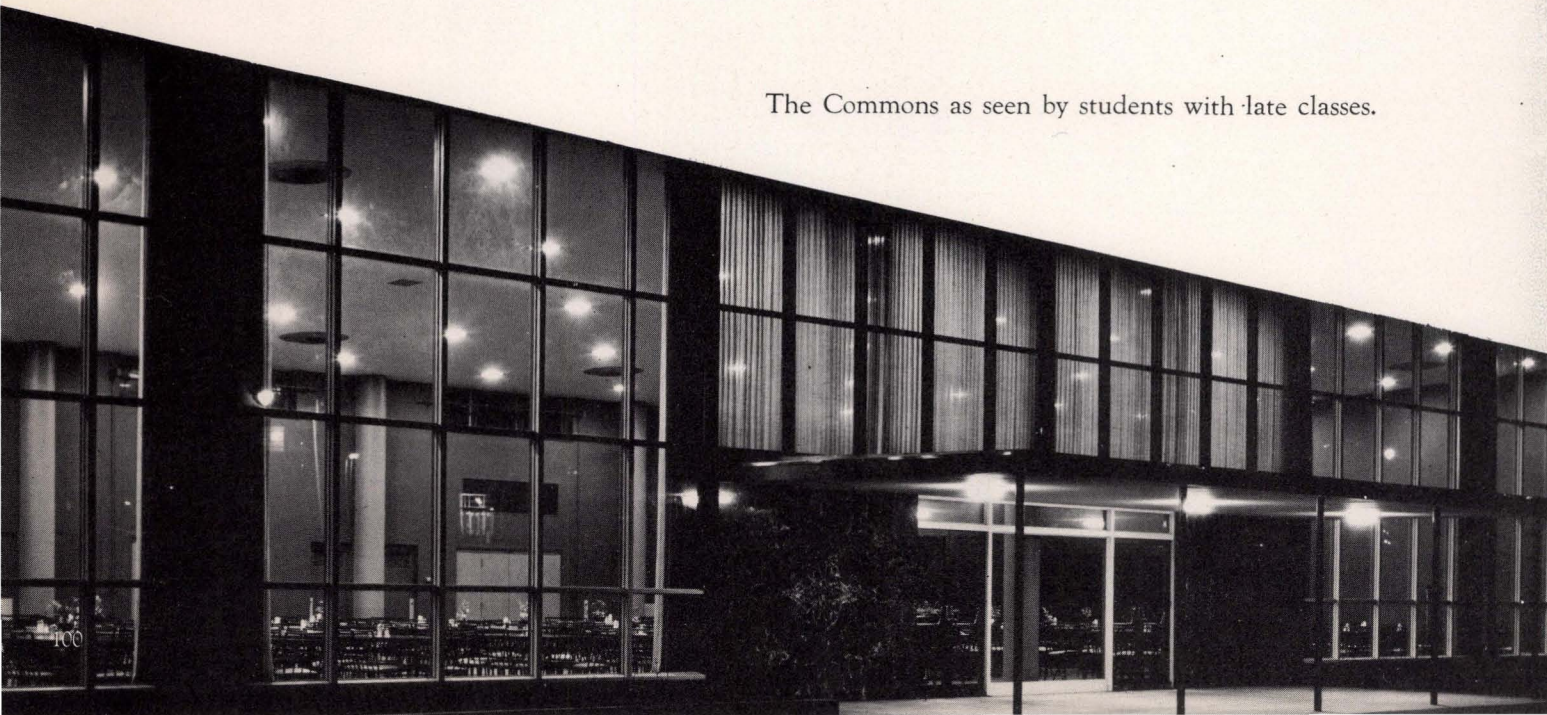



REDWOOD ROOM AND TUB

The Redwood Room and the Tub are two favorite spots on campus. The Redwood Room specializes in short orders and is frequented mostly by members of our campus organizations. The Tub is new this year. Everything from hot spaghetti to cold soda is served from food dispensers for people in a hurry. There is an outside dining area adjoining the Tub.

A fire burns in the Redwood Room fireplace on chilly days.



Cafeteria workers wash dishes after the noon rush.

A plant grows in the bathtub outside the Temporary Union Building.





Miss Erickson explains the functions of the Style Service to State students.

STYLE SERVICE

The Style Service is located in the Arts and Industries building. It is maintained by the college to advise students on proper campus attire and wardrobe planning. Director Evelyn Erickson and her staff tackle such problems as planning a wardrobe on a limited budget and by using some of many material samples they are able to get the effect of different color and texture combinations on the students.

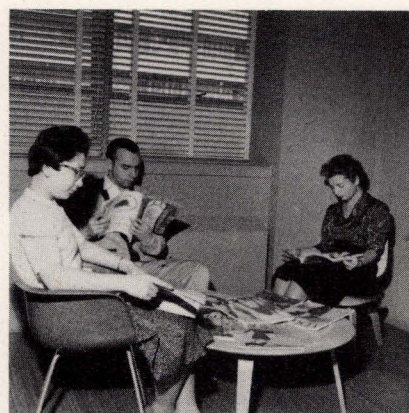



BLOOD DRIVE

The San Francisco State College All-Campus Blood Bank began as an effort to help a hemophiliac student, James Garner, in 1954, and has grown into an all-campus function which was formally established in the Fall of 1957.

The Bank is open to all students, faculty, and staff of the college and members of their immediate families. They are not required to be donors nor are they obligated to replace credits to be eligible to use the blood reserves. This is due to the response of the campus community to the two drives held so far in February 1958 and in September 1958.

Since February 1958, forty-four pints have been dispensed. These pints assisted in a wide range of cases, such as: filling a circulating machine which duplicates heart action during a heart operation, and replacing blood lost by a child who suffered first degree burns from the waist down.

The Blood Drive has become a permanent campus service which benefits its entire community.

The organizations who served to make the September 1958 drive a success are: Arnold Air Society, *publicity*; Art Club, *posters*; Creative Arts workshop, *quota bottle*; Golden Gater, *newspaper coverage*; Kappa Theta, *canteen*, Newman Club, *appointment book*; Radio-TV Guild, *publicity*; Social Work Club, *coordinator*; and Student Nurses Association, *registration table*.

The groups and organizations who donated in the September 1958 drive are:

A.F.R.O.T.C., *highest proportion of donors*; Delta Gamma Tau, Faculty of San Francisco State College, Kappa Theta, Newman Club, Sigma Pi Sigma, Social Work Club, Staff of San Francisco State College, and Students of San Francisco State College.

The A.F.R.O.T.C. had the highest proportion of donors in the September 1958 drive.



BUILDINGS AND GROUNDS



Mr. William Charleston
Chief of Maintenance



The office of Buildings and Grounds, though an unfamiliar sight to the average student, houses one of State's most important service departments.

One of the most important services on campus is the Buildings and Grounds department. Capable men and women, under the direction of Chief of Maintenance, William Charleston, take care of cleaning, interior painting, repairing, minor construction, and heating the buildings. Out side they work constantly to maintain the beautiful grounds around our campus.

AUDIO-VISUAL

The Audio-Visual Department, under the direction of Orville Goldner, handles the film service on campus.

It provides equipment ranging from projectors and film to tape recorders and tape for instructors. They also maintain a crew of able film projectionists.

The Audio-Visual department edits films for use in classes.

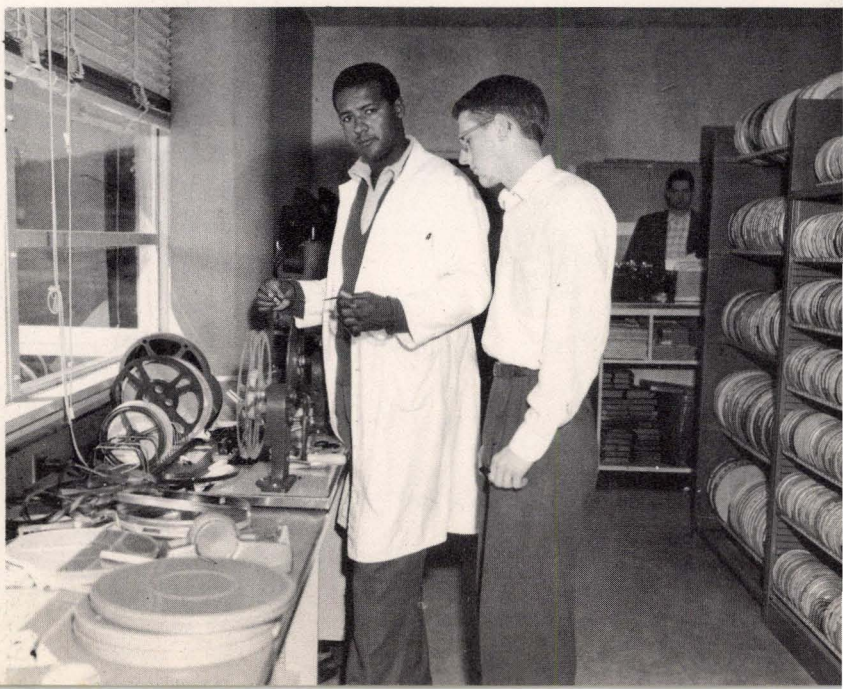

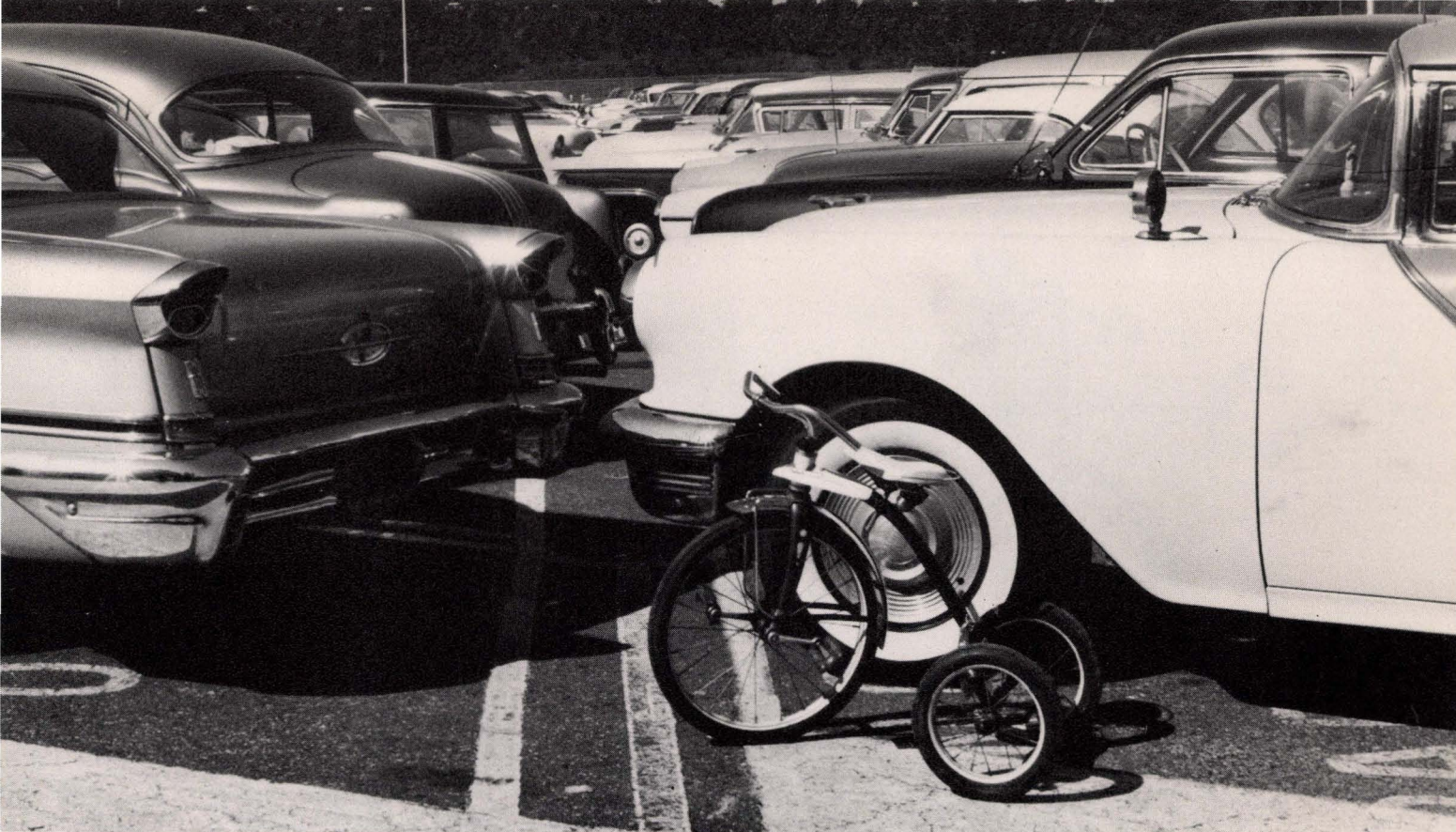

Well, there's less of it to park !!

THE PIT

The student parking lot, better known as "the Pit," is located on the northwest side of the campus. At one time a slough, it was drained, filled, and paved and now can accommodate 900 automobiles.

Let's face it, it's crowded !!



It's easier going down !!

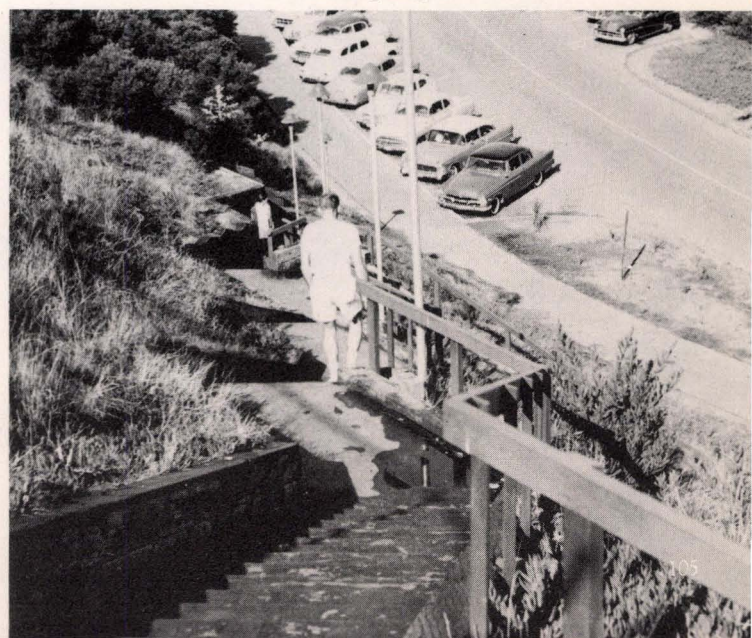

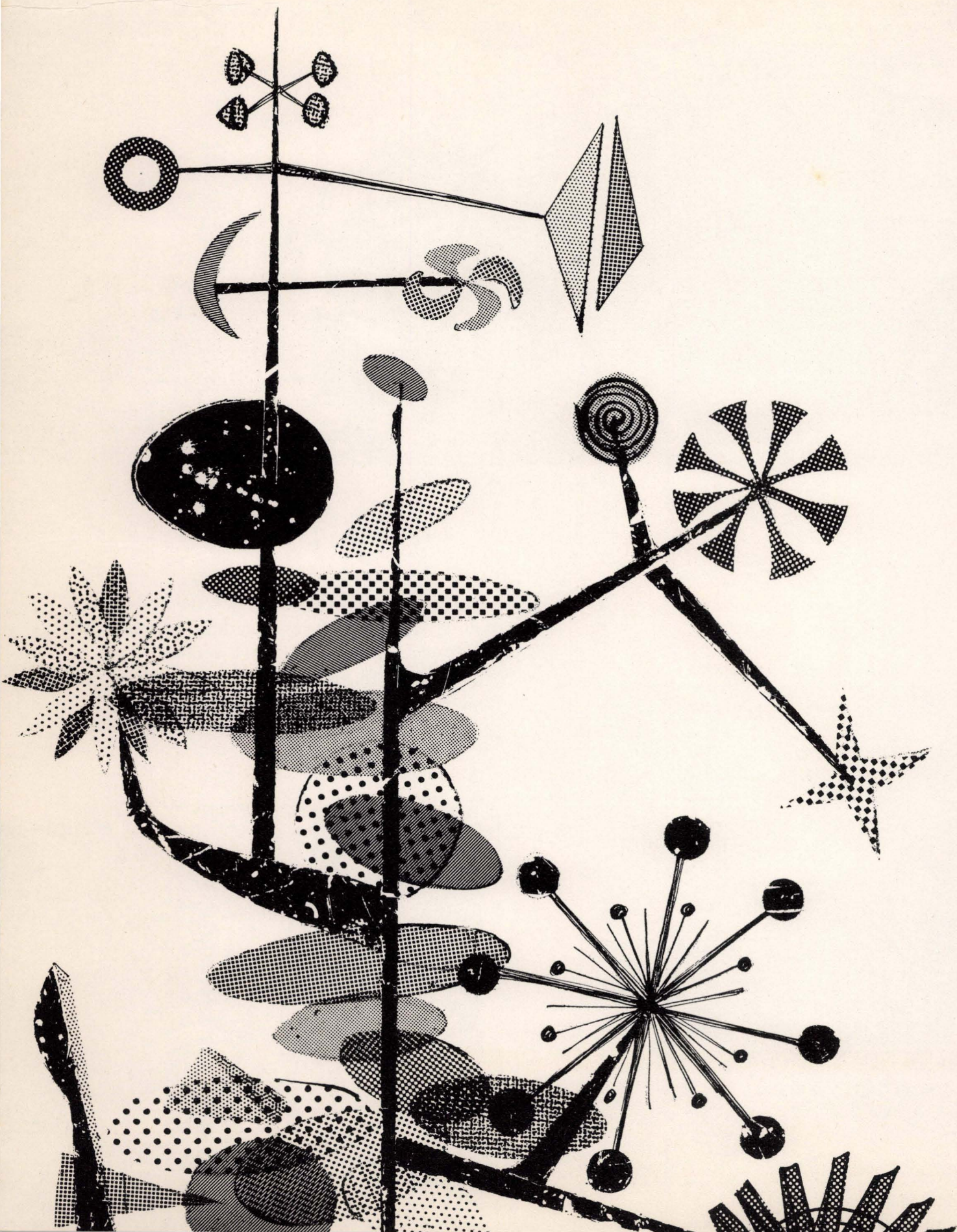

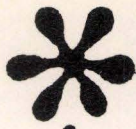

CREATIVE ARTS

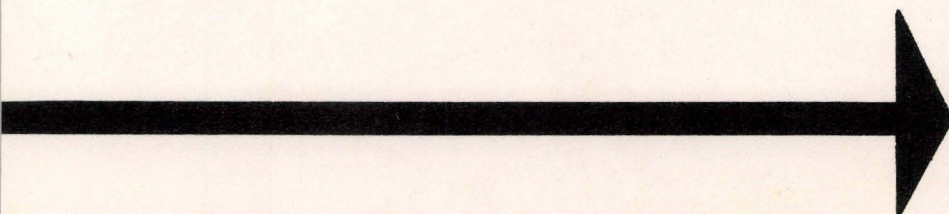
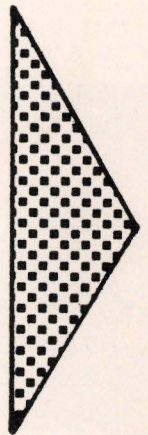
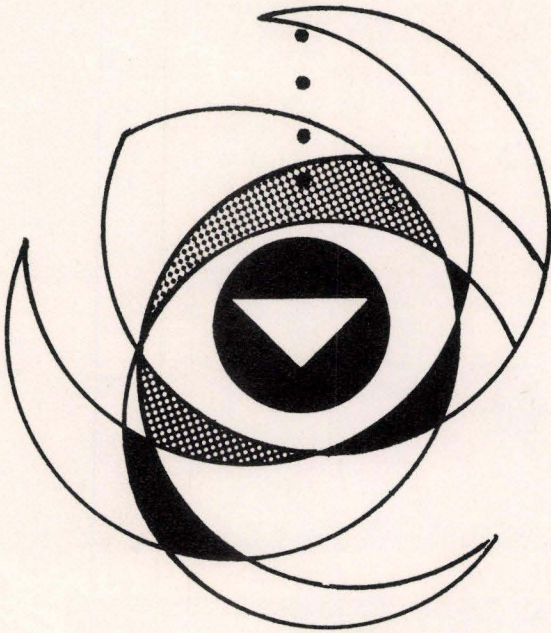



BUS STOP

William Inge's "Bus Stop" combined comedy with pathos in the first production of the Drama season. Dan Lynch, Carol Mann, Pat Sparks, Irving Israel, Bobbie Callahan, Dave Crommie, Dick Bird, and Bob Adams were the members of the cast who spent a revealing night trapped by a blizzard in a small midwest diner. Dale Mackley directed the play.





BILLY BUDD

"Billy Budd," Melville's last masterpiece, opened in November. Dr. J. Fenton McKenna, head of the drama department, directed John Cretan, Stuart Gedes, Geoffrey Lardner, Gordon Townsend, and John Moskoff in the tragedy set stark against the forces of corruption, agony, and truth.





PAJAMA GAME

The bouncy musical, "Pajama Game" filled the main theatre with tunes from the pajama factory in December. The Broadway musical, based on a novel by Richard Bissel was under the direction of Clarence Miller and included a singing and dancing ensemble as well as the college orchestra. Starring in the musical were Alan Berman, Harry Grilley, Larry Vincent, Doyle Newberry, John Keller, Dave Motroni, Cliff Rivers, Rhoda Cohan, Diane Berman, Shirley Wilson, and Pat Abraham.





THE HOUSE OF BERNARDA ALBA

Garcia Lorca's realistic "House of Bernarda Alba" was the February production of an all female cast. The tragedy, which deals with the dying Spanish conventions, was directed by Jack Cook and starred Madalyn Terstage, Bella Edidin, Sally Egbert, Marcia Taylor, Sandra Doebert, Karen Perlman, Eleanor Stoltz, Joan Mudgett, and Barbara Gallo.





THE DUENNA

The United States premiere of Serge Prokoffieff's opera, "The Duenna," was the April production of the drama department.

The scintillating comedy of Restoration Manners starred Harriet Fogerson, Gertrude Carlisle, Patricia Abraham, Fay Steinberg, Shirley Wilson, Henry McGuckin, Robert Klang, Roy Burt, Conrad Walla, John Land, and Alan Cathcart. The opera was under the direction of Rue Knapp.





CHILDREN'S THEATER

Children's Theater presents plays for children's audiences using college students as actors. The purpose of these presentations is to give children the experience of seeing live stage shows.

An active program in Creative Dramatics gives children from the campus school an opportunity to express themselves through drama.

This year *The Magic Ring*, *Simple Simon*, and *Winnie the Pooh* were presented.

Faculty directors, headed by John Martin, are Dale Mackley, Corleen Hanmond, and Jean Bertram.

KAMPUS KAPERS

"Kampus Kapers '59," the review written, directed, musically scored, and performed by S. F. State students, filled the main auditorium for six nights during March. Merrill Malkerson and Fred Olson were the producing directors of the show which had "San Francisco" as its theme. The show contained some 20 numbers which ranged in scope from a wacky, wild, and wonderful modern dance satire, "Portals of the Past," to the beautiful ballad, "But Where Is Love?" The original musical review was assisted by the Kapers orchestra and a large cast of singers and dancers. A few of the many stars in the production were Neva Aki, Alan Berman, Steve Jones, Dick Bird, Irving Israel, Bob Darling, Cliff Rivers, Diane Berman, Betty Reed, and Zita Schwab.

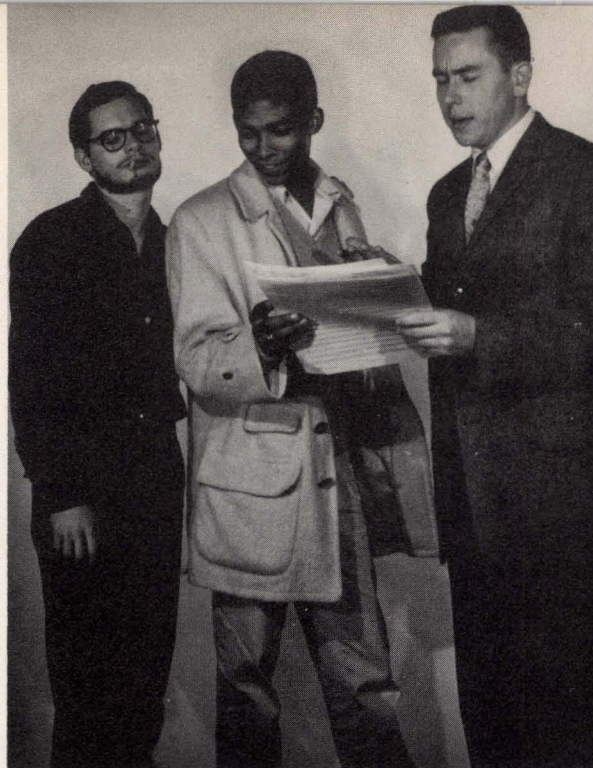

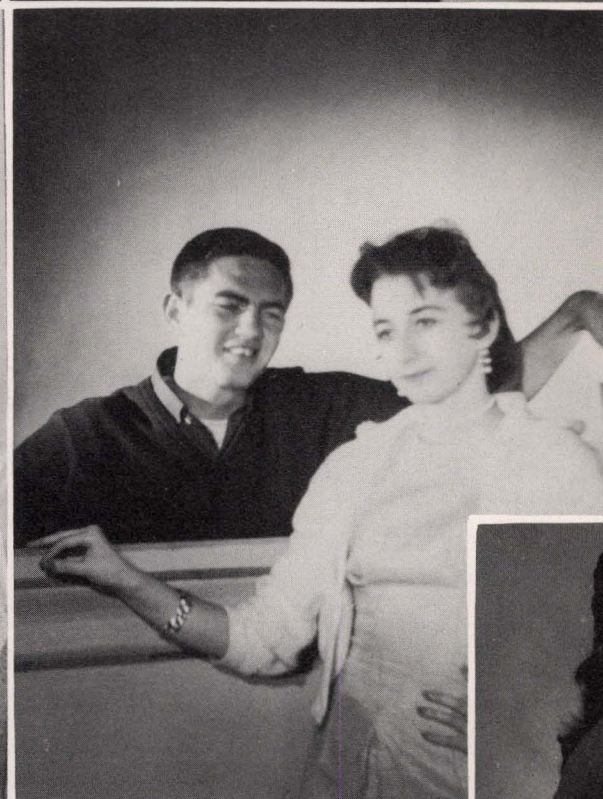
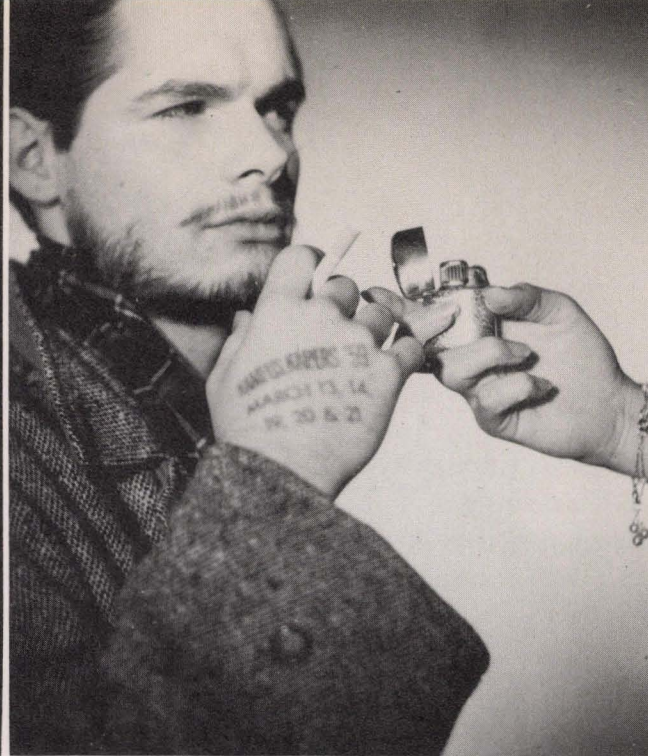

The A Cappella Choir celebrated its 25th anniversary at S. F. State this year. In honor of the occasion, the group toured many Bay Area colleges and high schools presenting assemblies and concerts, and conducting choral clinics.

Dr. John Tegnell, present conductor, succeeded Ray Freburg who was the founder and original conductor of the Choir. Dr. Tegnell's assistant director was Otto Mieleniz.

Scott Hayes served as president of the group during the past year.

A CAPELLA CHOIR





STRING ORCHESTRA

The String Orchestra is a separate instrumental activity of the Creative Arts department. Under the direction of Mr. Walter Haderer, the group presents a noon concert twice each academic year. This orchestra provides an excellent opportunity for string players to work exclusively with string literature.



Two activities have been upper-most in the minds of members of the S. F. State Symphony Orchestra. During the past year, the orchestra has presented a fall and spring concert and provided the instrumental accompaniment for our college opera, "The Duenna."

Earl Bernard Murray is conductor of the orchestra. When not on campus, Mr. Murray is associate conductor of the San Francisco Symphony Orchestra. Mr. Walter Haderer is the assistant conductor.

SYMPHONY ORCHESTRA



SYMPHONIC BAND

As usual, this year found the Symphonic Band busy presenting concerts both on and off campus. During the spring semester, the Band held concerts in several Bay Area communities. On campus, there were two formal concerts as well as the informal concerts on the lawn of the Commons.

The year also found a greatly expanded band program. Director Edwin Kruth formed two organizations known as the Symphonic Band and the Concert Band.

In addition to the regular band program, there has been a dance band and special band to play for Kampus Kapers. Charles Martyn, a graduate of the college, is assistant conductor.



Left to Right, Row One: Judie McGettigan, Carol Delinks, and Ramona Leon. Row Two: George Steiner, Ronald Hendricks, Barbara Keller, Dave Horwitz, Stephenie Di Bari, Dave Berosh, Tom Brackney, Ed Cosci, Richard Marsh, and Carter Smith. Row

Three: Ted Hoffman, Phil Annone, Ross Anderson, Pete Pohlhammer, Rev. James Dempsey, Dave Crommie, Ron Crosser, Paul Guaraglia, and Bill Gergurich. Row Four: William Wentte, and Chuck Campbell.

The main purpose of S. F. State's Radio-TV Guild is to provide actual experience for those interested in various branches of radio-tv work.

The Guild broadcasts a daily hour show consisting of music, news, and interviews with many stars appearing in the Bay Area. It also presents "Campus Melodies," a daily hour of music for lunching students.

The eighty members of the Guild have parties and an annual banquet and conference for students and industrial leaders. Dave Horwitz served as president.

RADIO-TV GUILD



Hot Spot Staff — Left to Right: Frank Mesple, Alfred Sumner, George Steiner, Christopher Noble, and Robert Edington.



George Steiner, Christopher Noble, and Robert Edington discuss the *Hot Spot* of the week.

T. V.

The Radio-TV Department has had a very busy year. Under the leadership of Dr. Alfred Sumner, it produced an eleven week television series entitled "Hot Spot" on KPIX. The most important "hot spot" of the week was discussed on the Sunday afternoon program.

The department also presented a twenty-four week series of disc jockey programs on KSFO. A television credit class was offered in Astronomy and Outer Space.

Frank Mesple, Alfred Sumner, and Christopher Noble create a typical *Hot Spot* scene for the *Franciscan* photographer.

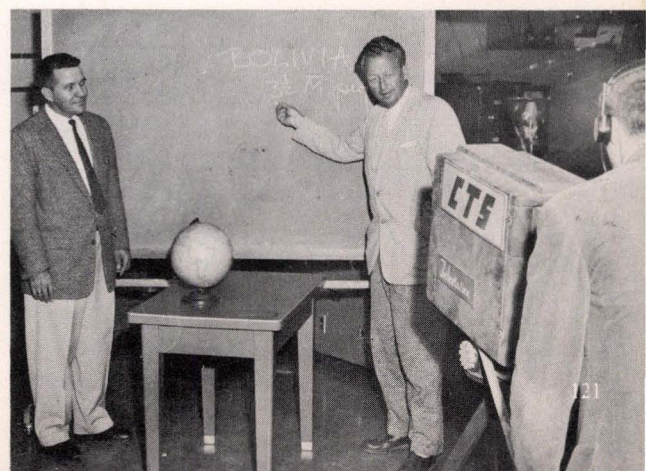



Poetry Center staff and student volunteers — Left to Right, Seated: Shelby Chaple and Ida Hodes. Standing: Jennifer Saw, Ruth Witt-Diamant, Dr. Leonard Wolf, Patricia Lappin, and Aidin Kelly.

POETRY CENTER

The *Poetry Center* was organized in 1953 by Professor Ruth Witt-Diamant, the director. Since that time it has grown to such proportions that it now has as an assistant director, Miss Ida Hodes, and depends for many necessary services on student volunteers. It has achieved international recognition as a meeting-ground for traditional as well as non-traditional poetry, where the youngest, no less than the most distinguished voice of our time are assured of listeners. *Poetry Center* workshops, always led by established poets, have brought talented writers to the Bay Area, and the *Center* functions as the hub of literary activity for the entire West Coast.



An attentive audience enjoys listening to one of the poets sponsored by the *Poetry Center*.



A familiar sight on the third floor of the HLA building.





STUDENT LIFE

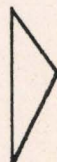
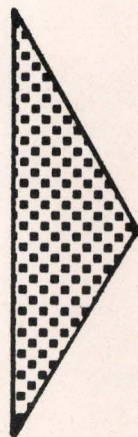
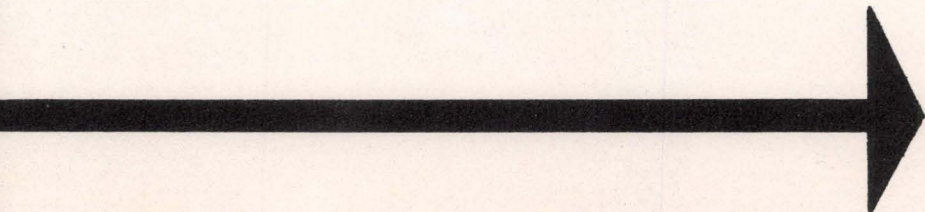
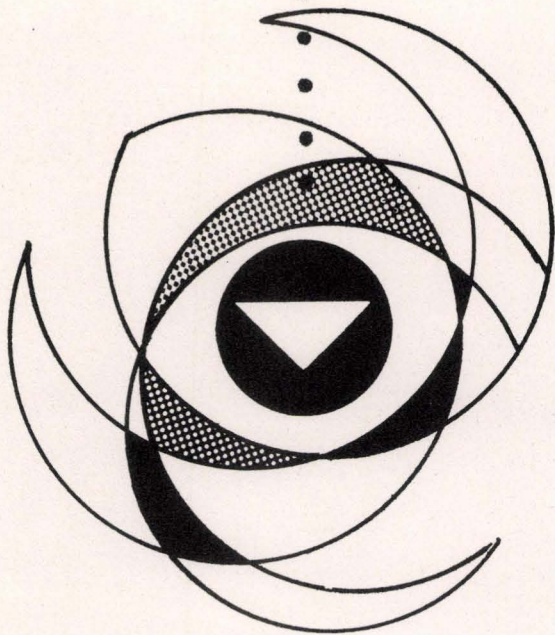



Left to Right: Judie Russi, Mary Lou Ariansen, Jean Moore, Olivia Moore, Helen Christofferson, and Diane Subtropico.

SONG LEADERS

The Song Leaders at San Francisco State College play an important role in creating active college spirit and support for the athletic team at sports events. Their peppy songs at the many rallies and games are a welcome addition to our college life and students activities



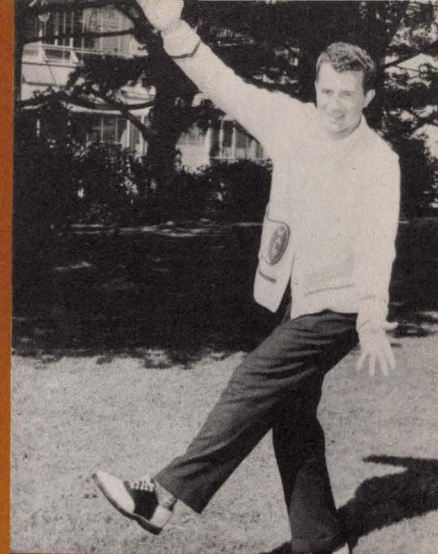
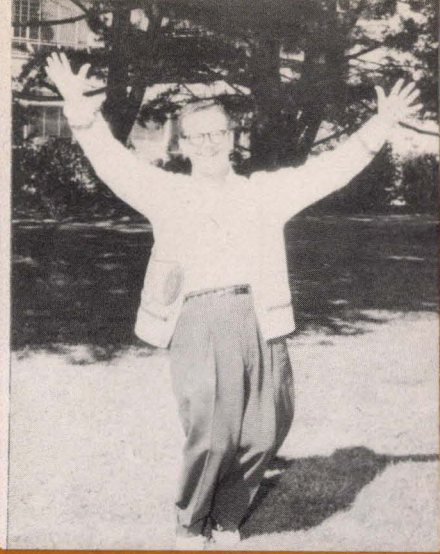

YELL LEADERS

... The Yell Leaders, with their unusual yells and talents, join with the Song Leaders in creating additional spirit at the many college events. Their true spirit and enthusiasm for our college is recognized and appreciated by the entire student body at State College.



Left to Right: Dick Bird, Walt Porep, and Paul Rupert. Not Pictured: Ralph Locke, Dick Thomas.



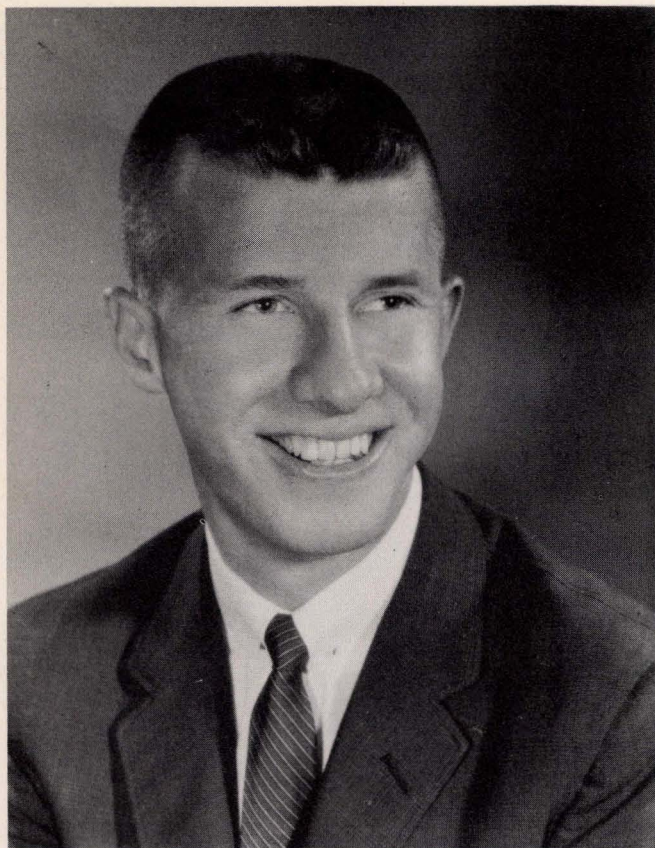

Ralph Locke
Kampus King

KAMPUS KING

Kampus King Ralph Locke, sponsored by Kappa Theta Sorority, was crowned at the "Night in Wonderland" dance. This contest and dance are sponsored annually by the Alpha Chi Alpha Sorority. Each sorority on campus is eligible to sponsor a king candidate, who is selected by student body vote.

Both the sponsoring sorority and Kampus King receive trophies. Other candidates and sponsors included: Dave Rouner, Alpha Omega; Bill Gergurich, Bib 'n Tucker; Roger Martin, Phi Lambda Chi; and Jerry Benicasa, Sigma Delta Gamma.

Patricia Reggiardo, Alpha Chi Alpha Sorority, crowns the new Kampus King.





Sylvia Sigerist
Sweetheart of Sigma Pi Sigma

CAMPUS FAVORITES



Joyce Hill
Industrial Arts Dept. Queen



Donna Stewart
Maid of Cotton
San Francisco State College

Millie Hart
Queen of Delta Phi Gamma



Susan Dzegar
AFROTC Queen





Sylvia Sigerist
Homecoming Queen

Sylvia Sigerist, 1958 Homecoming Queen, was selected on the basis of beauty, intelligence, grace, personality, and congeniality from ten contestants sponsored by campus organizations. Her official duties included reigning over the Homecoming dance, presentation of trophies for prize-winning Homecoming Parade floats, and presiding as an official hostess to welcome visiting alumni and faculty members during Homecoming Week activities.



First place winning homecoming float, "Once Upon A Time" was the product of Kappa Theta Sorority and Kappa Omega Fraternity.

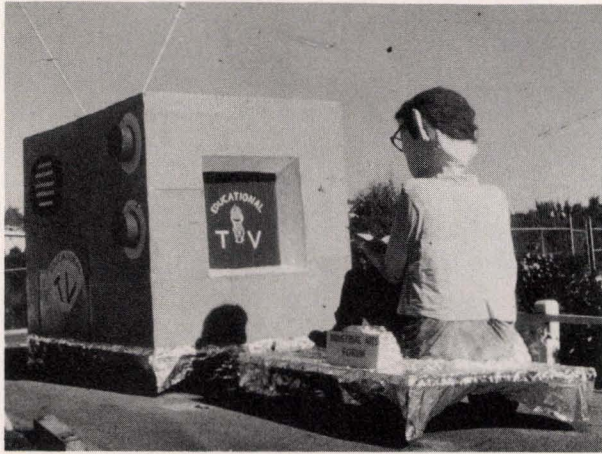

Industrial Arts Forum stepped into second place with their float illustrating "Education Television."

Homecoming Week at State has become a traditional week filled with extensive activities climaxing with a football game played on the afternoon of the last day. A new addition this year was a perpetual jeweled crown which will be presented to the reigning queen each year. Highlights of the homecoming activities included the queen contest car parade, Homecoming rally featuring the crowning of Homecoming Queen, the Homecoming parade and dance.

HOMEcoming

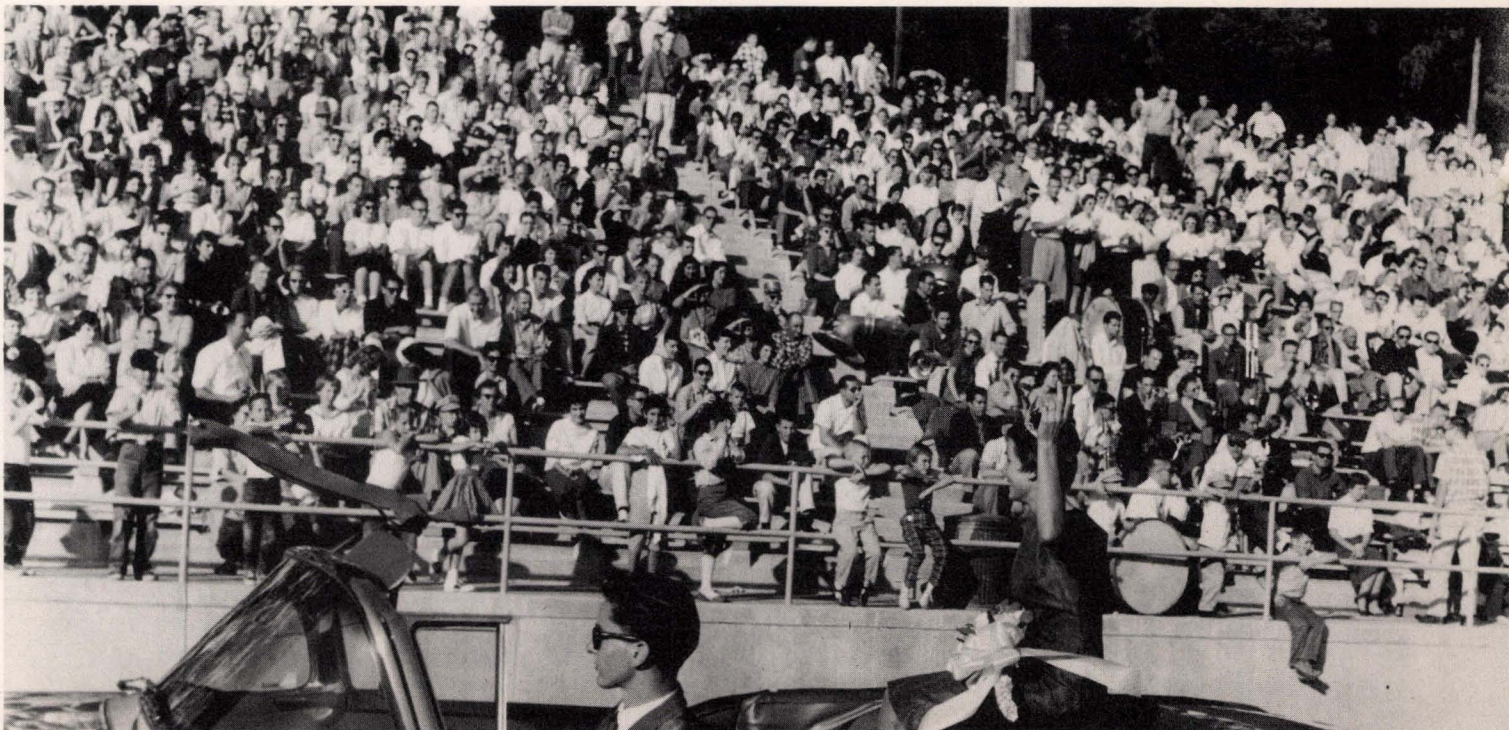



Gloria Berman
Frosh Camp Director

FROSH CAMP

Frosh Camp is an integrated part of the Orientation-Registration process and is designed to aid the entering freshmen in becoming better acquainted with their new school. It is held annually at Asilomar, and the program consists of assemblies and discussion groups led by counselors who are student leaders on the San Francisco State College campus. The freshmen learn what courses to take, how to register, study, dress, take notes, and in general how to become an intelligent and interested student on the campus. The Frosh Camp program also includes fun and exercise designed to interest the students in the many areas of college life while being exposed to the workings of all the departments and divisions as well as student government. The highlight of this year's camp was a Skit Night where groups of freshmen presented some of the finest skits that the Camp has ever seen.

The success of Frosh Camp, directed by Gloria Berman, might be summed up in a statement made by one of the freshmen, "Frosh Camp was the transition that I needed to prepare me for college life. I will never forget it, and I will always be grateful for it."



President and Mrs. Dumke lunch with incoming freshmen.



The Asilomar pool was a popular place at Frosh Camp.

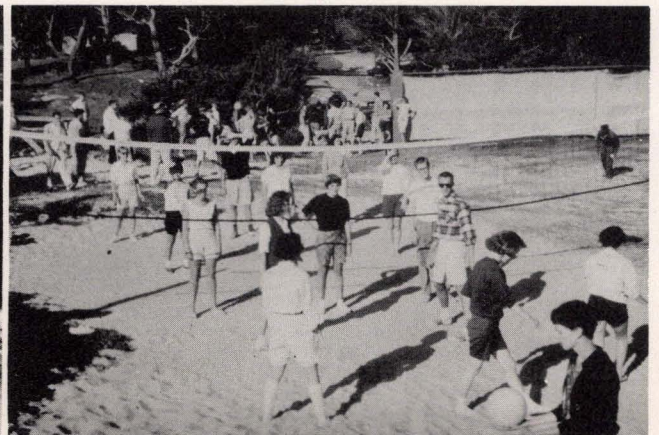

Many campers enjoy a spirited game of volleyball.

ORIENTATION- REGISTRATION BOARD

Registration is hell, but without Director Art Elkin and his able student staff, it would be worse. At no other college is such a responsibility handled by students as this at State. Here, starting with the ever-to-be-remembered Freshman Camp at Asilomar, continuing with the diversified orientation program for all new students, and ending when the last limited student is registered and the last class is closed, experienced students help and teach their comrades the ins and outs and the ways about college.

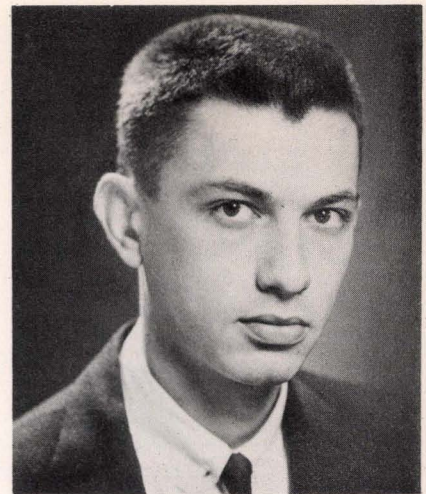

Arthur V. Elkin, Jr.
Director, Orientation-Registration

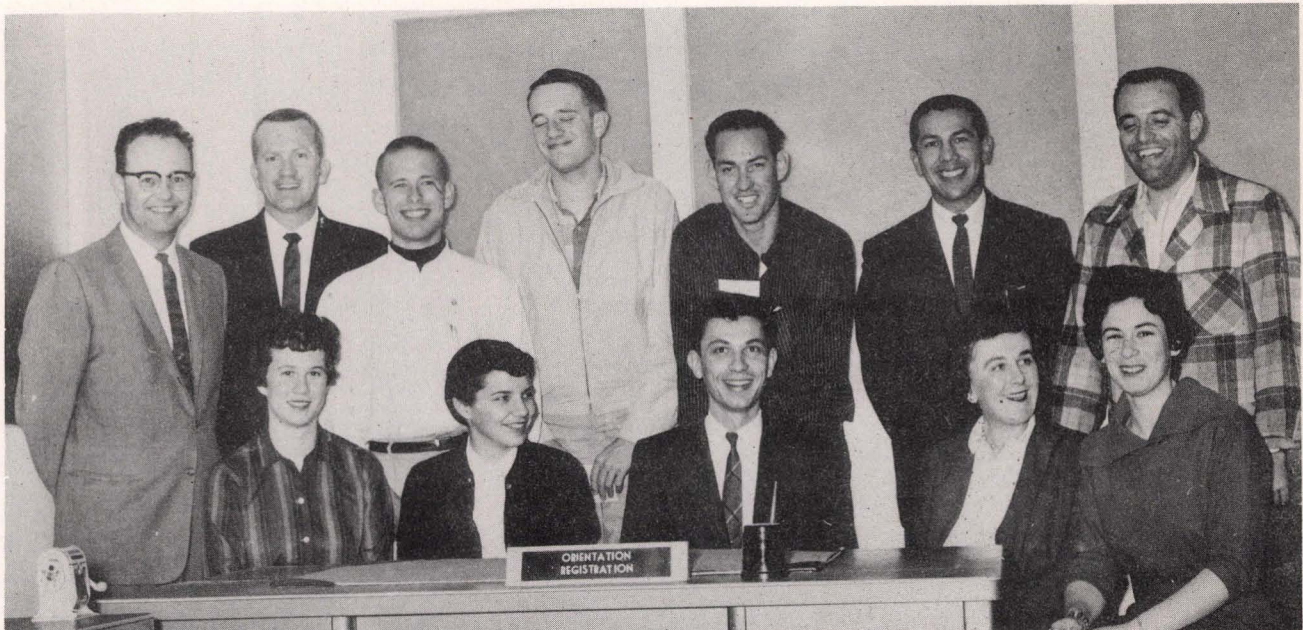

Left to Right, Seated: Rose Cooper, Assistant Chairman — Women's Health Exams; Henrietta Y. Del Vecchio, Assistant Chairman — Women's Health Exams; Arthur Elkin, Director, Orientation-Registration; Ann Farrell, Activities Counselor; Gloria Berman, Chairman, Frosh Camp. *Standing:* Harold V. Soeters, Registrar; John T. Palmer, Coordinator, Advising Services; David Hodghead, Chairman, Orientation; Robert Barnes, Traffic Coordinator; Albert Figueroa, Assistant Chairman —

Men's Health Exams; Thomas Notaro, Assistant Director, Orientation-Registration. *Not Present:* Dorothy E. Wells, Associate Dean of Students; Jay Flynn, Chairman — Regular Registration; George Cantu, Chairman, Limited Registration; Jean Clarke, Assistant Chairman — Orientation; Al Moreno, Chairman — Men's Health Exams; Carol Erends, Chairman — Women's Health Exams; Don Scoble, Public Relations and Personnel Coordinator.



Anxious students wait in the long registration lines . . .

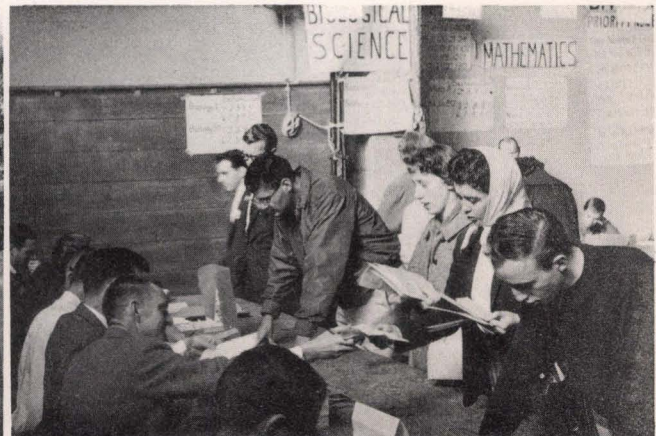

. . . and then the dreaded answer, "Sorry, this class is closed!"



Don Livingston
Gator Camp Director

GATOR CAMP

The first annual Gator Camp was held at Sonoma Mission Inn last November for student leaders, organization presidents, publications officers, and interested students.

The Camp was attended by over eighty delegates who discussed problems of communication on campus, representation in student government, and many other important campus questions.

The Director of Gator Camp was Don Livingston, and his committee consisted of Bob Edington, Sub-committee Chairman; Alda Caggiano, Publicity; Bob Michels, Arrangements; Jim Norton, Recreation; Jo Ann Hendricks, Sunday Agenda; and Arline Emanuel, Saturday Agenda.

Left to Right, Seated: Don Livingston, Jo Ann Hendricks, Bob Michels. Standing: Henri Laborde and Bob Edington. Not Pictured: Arline Emanuel, Jim Norton, and Alda Caggiano.





Left to Right, Seated: James Adams, Joe Cortese, Patricia Leininger, Joanne Justin, Ann Beach, Duane Bozzini, James Simonetti. Standing: Robert Edington, James Warford, Nick Cretan, Frank Payne, David Crommie, Samuel Citron, John Madden, Paul Aehnlich, William Boldenweck. Not Pictured: Marie Amendola, Zelda LeFrak, Roger Martin, Elanor Muratore, James Norton, Joseph Smyth.

WHO'S WHO

Who's Who Among Students in American Universities and Colleges recognizes students from over 700 colleges. All nominees must maintain an above average Grade Point and show positive leadership in at least three campus activities. This year twenty-two students from San Francisco State College were recognized for this honor.



SPORTS

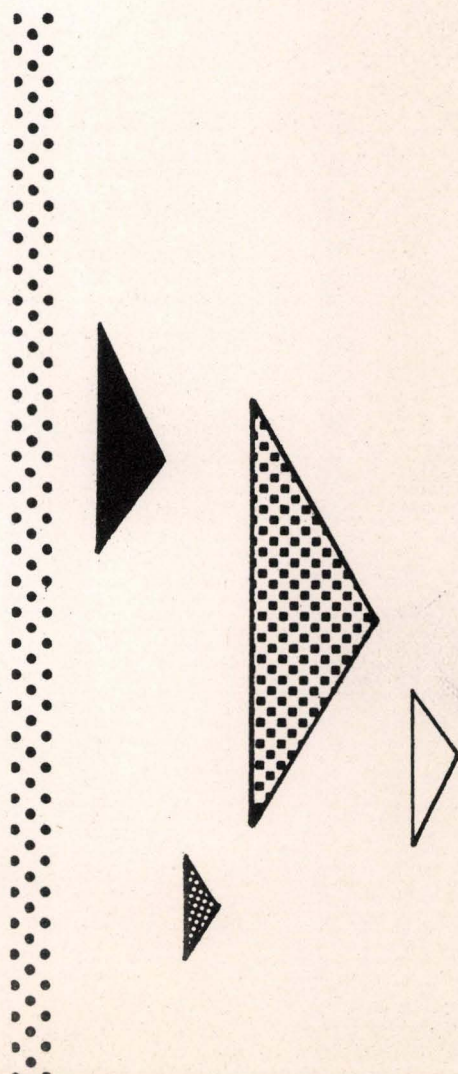
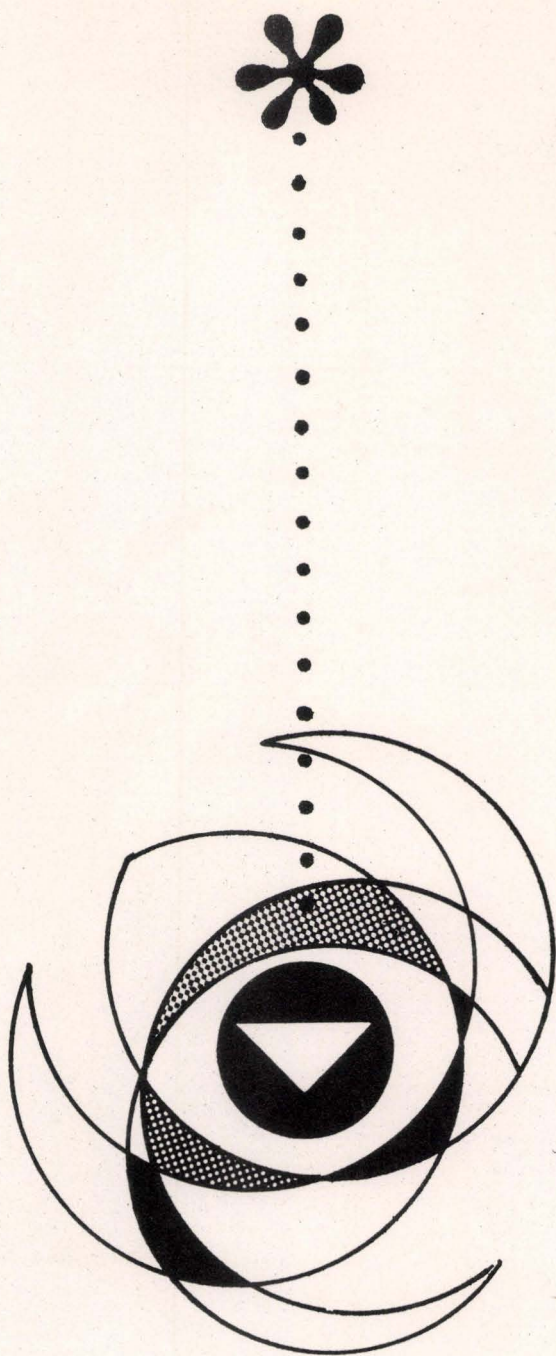

Under the fine coaching of Joe Verducci, the high spirited but low rated (fourth place predictions) came up with another F.W.C. championship. There were many standouts on this team of few veterans of last year.

Jim Socher, quarterback, was voted as the most valuable player, with Bob Sexton the most valuable lineman and Hank Marshall the most valuable back.

SF 14	Long Beach St.	0
SF 20	Cal Poly	18
SF 12	Humboldt St.	13
SF 25	Occidental	16
SF 18	Nevada	6
SF 14	Santa Barbara	20
SF 27	Cal-Aggies	14
SF 20	Sacramento St.	18
SF 34	Chico St.	6
SF 0	Fresno St.	35



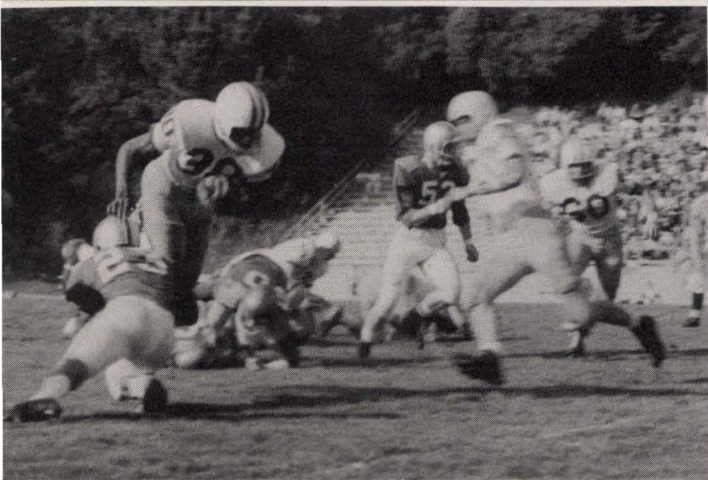
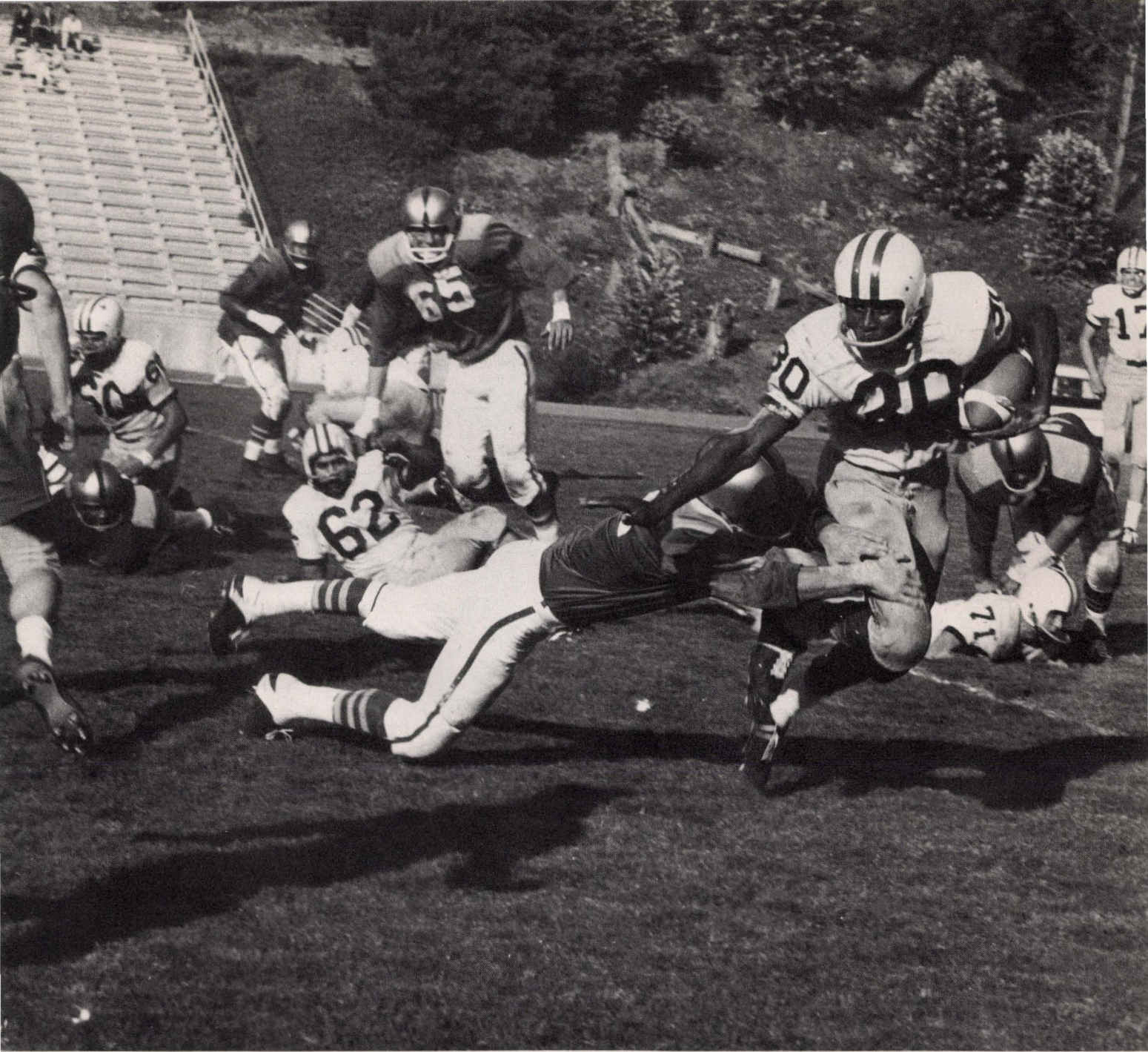

Sacramento State back stopped by Jesse Racines, Gator halfback, in the 1958 homecoming game.



Vic Rowen, line coach; Bob Rodrigo, JV coach; Joe Verducci, head coach; Bill Harkness, end coach.

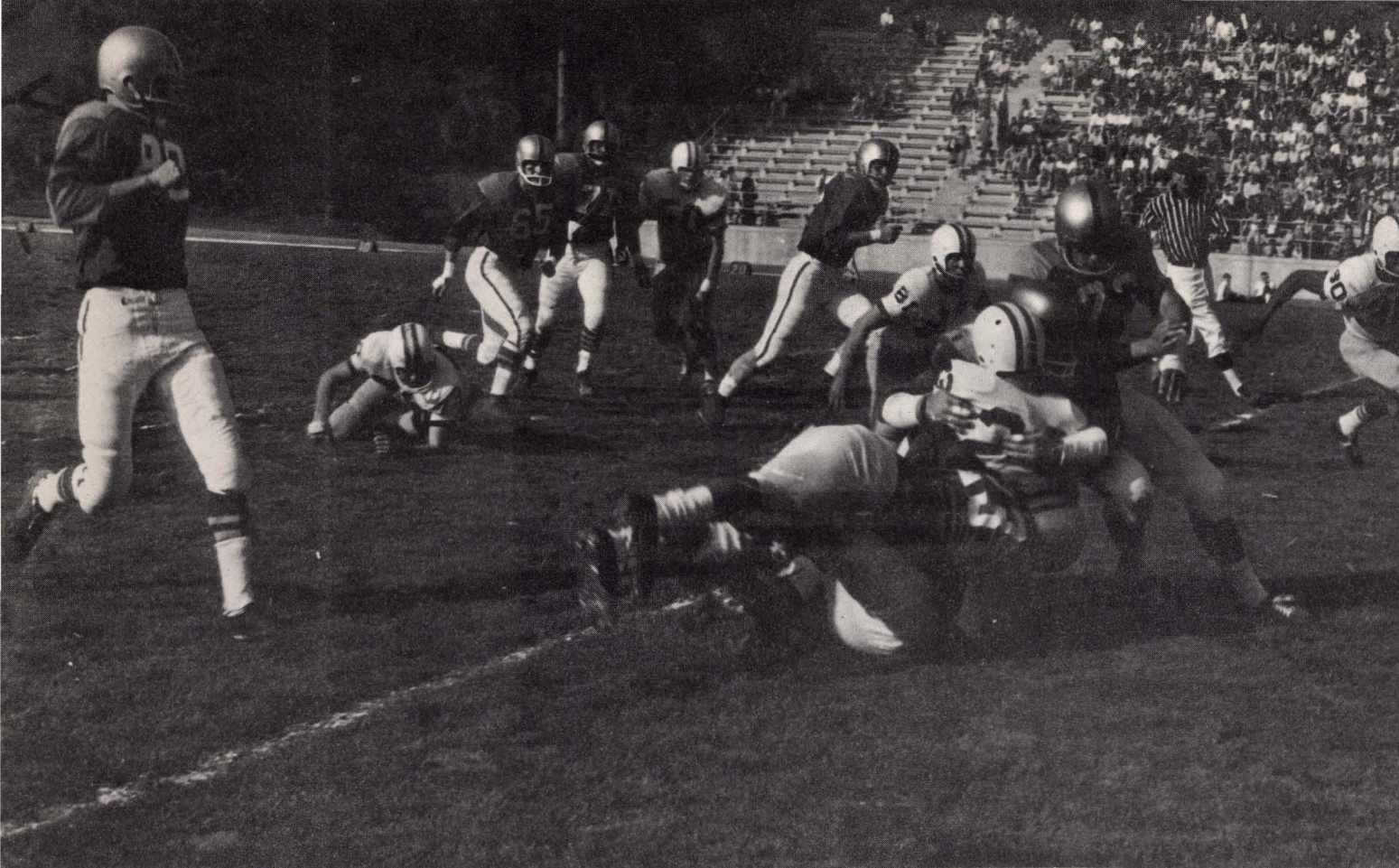

Gators Bob Sexton and Jesse Racines stops a Sacramento St. back in the 1958 homecoming game.

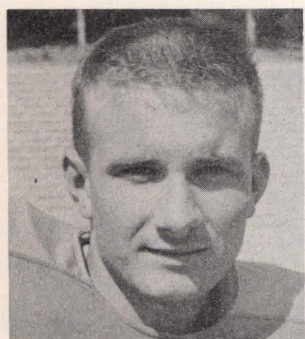

Don Robben

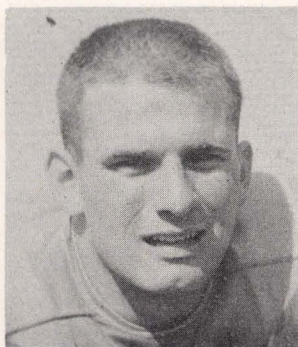

Don Matle



Bob Lualhati

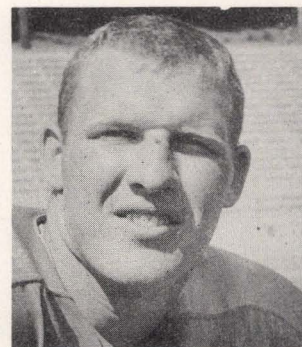

Don Oldham

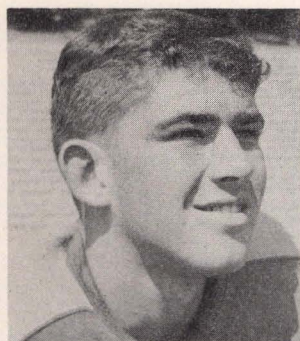

Jim Callopy



Tom Coble

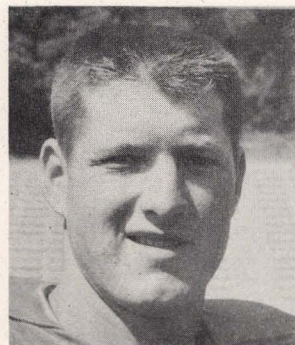

Ford Joy
FWC, Second Team

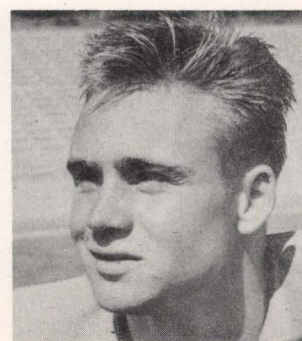

Pete Heiser

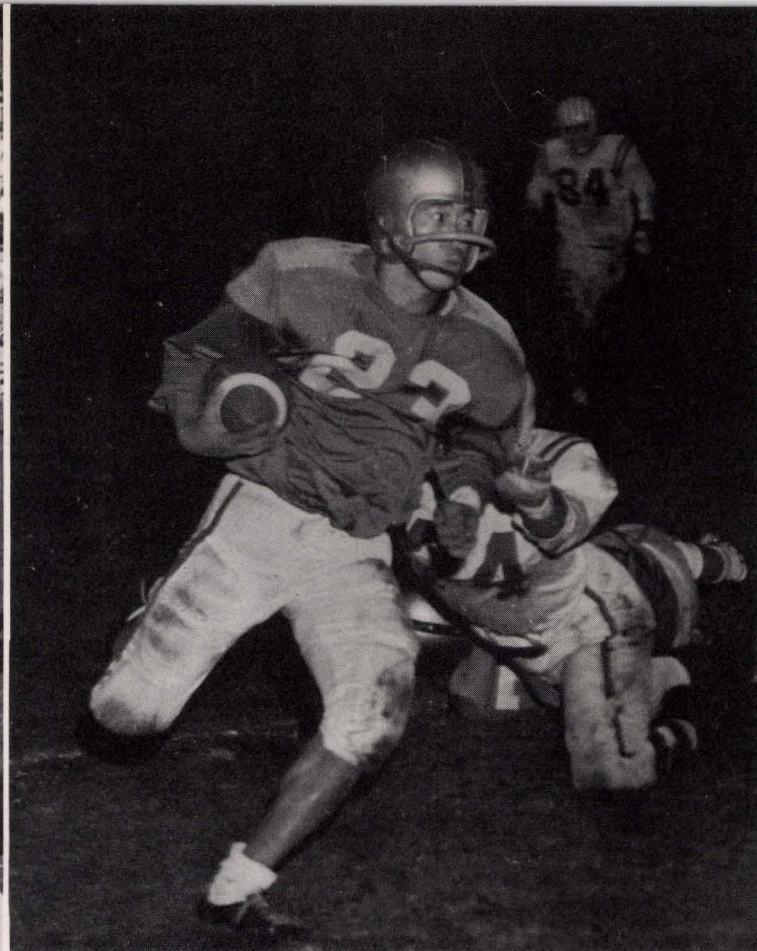
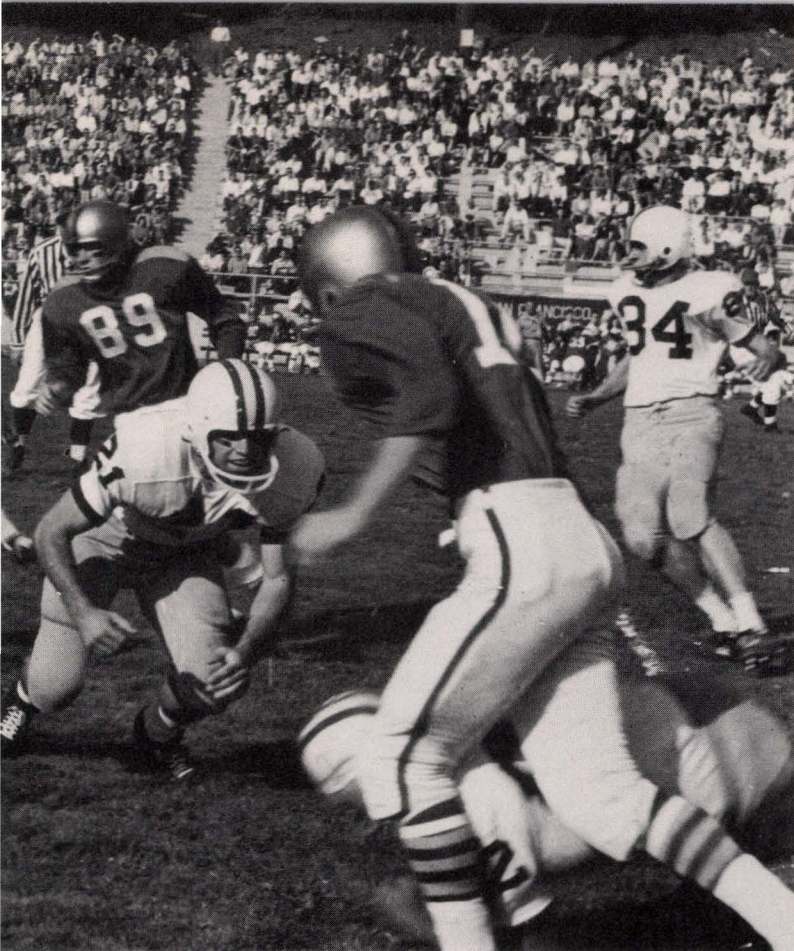

Gators Jesse Racines sweeps around his own right end for a short gain against Occidental.

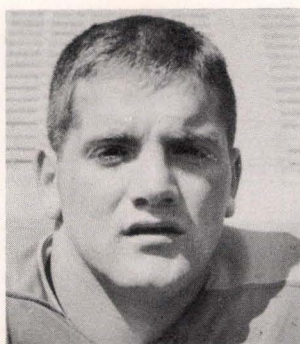

Bill Breslen



Jim Palmer
All FWC



Hank Marshall
All FWC



Jim Socher
All FWC
Little All Coast

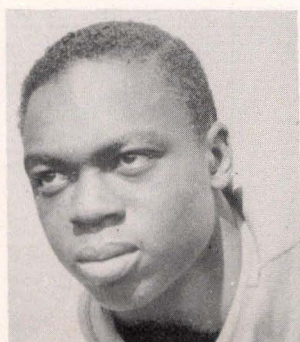

Errol Harris

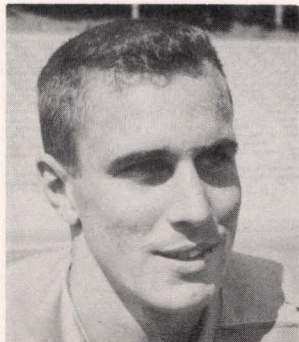

Tom Nelson
FWC-hm

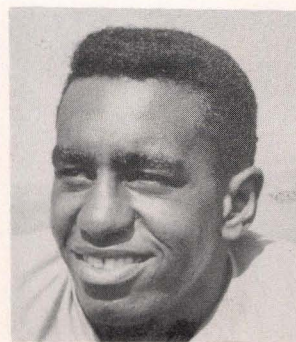

Don Johnson
FWC-hm

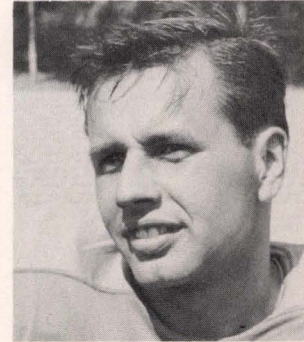

Phil Palen

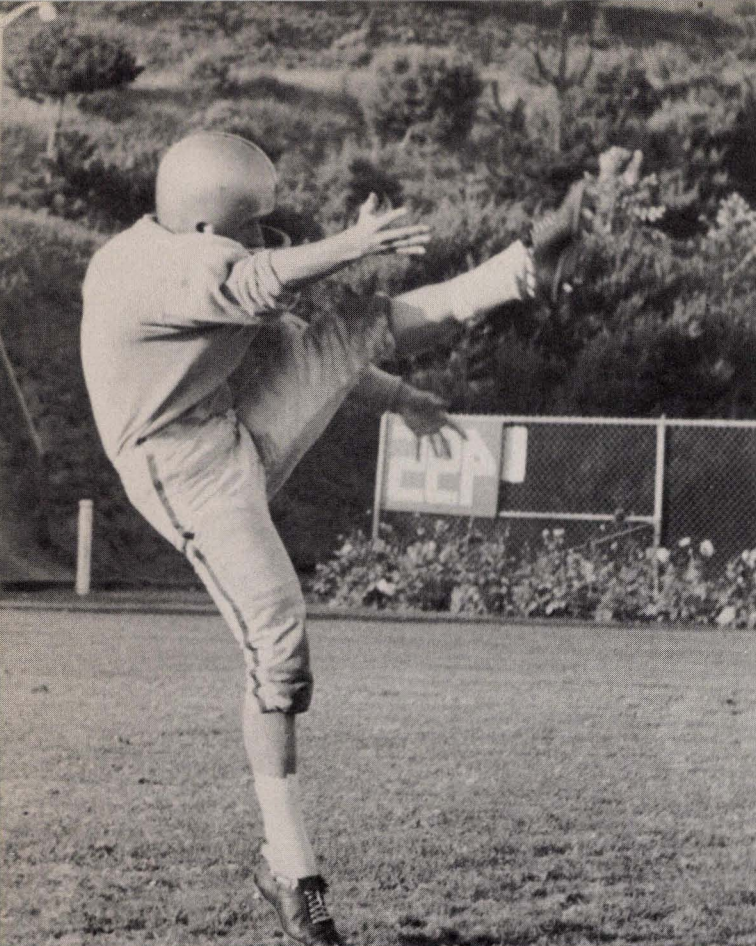

Jim Socher, co-captain, most valuable player, All-FWC, and Little All Coast quarterback.

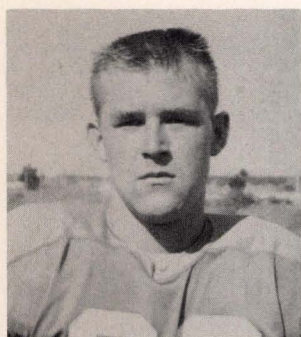
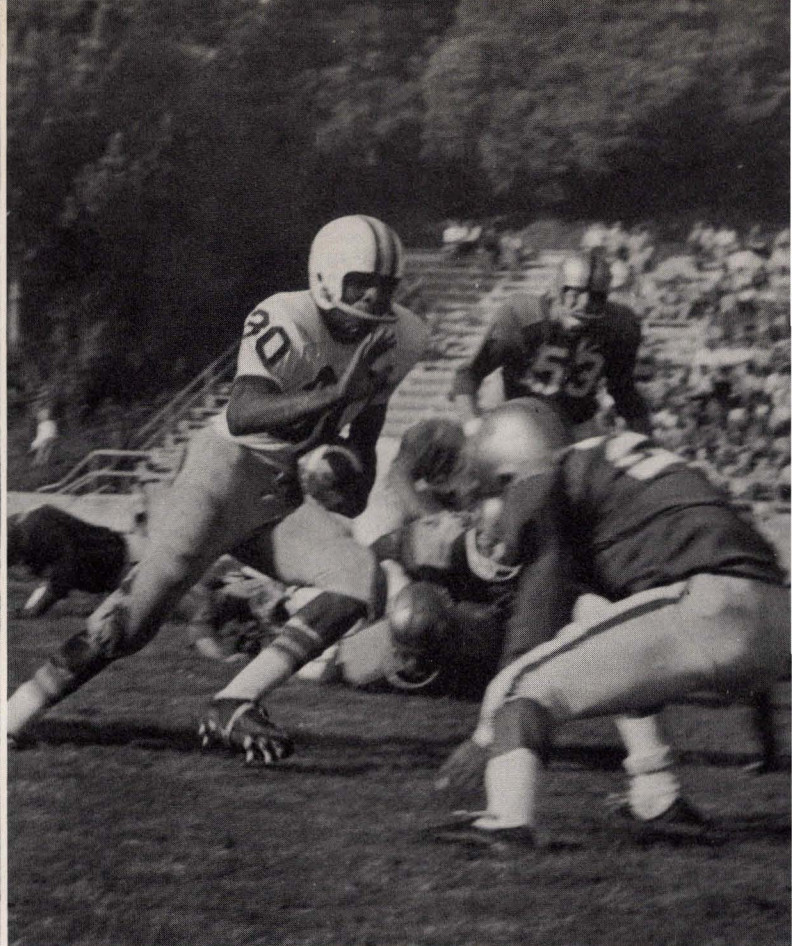

Eric Mackintosh

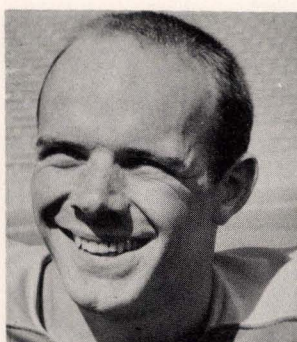

Bob Sexton
All FWC

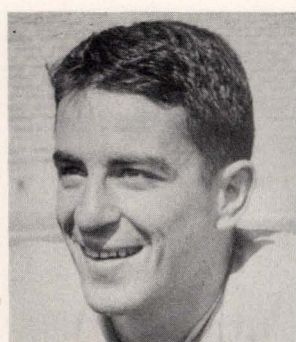

Ford Joy
FWC, Second Team

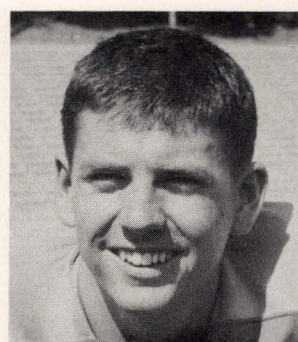

Dick Logan
FWC-hm

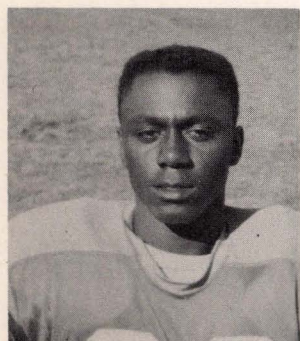

Edgar Rollins



Rich Giusti
FWC-hm

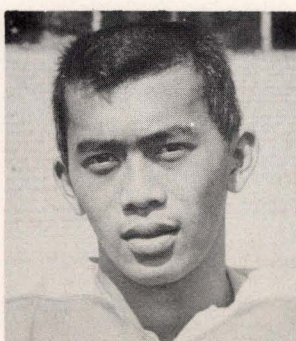

Jesse Racines
FWC, Second Team

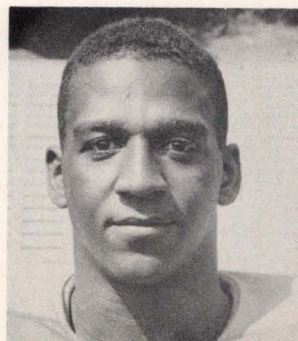

Jim Catlett



Gators throwing Sacramento State for a loss.



Joe Madigan

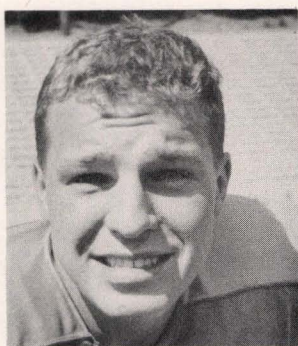

Ken Moore



Marv Cohen

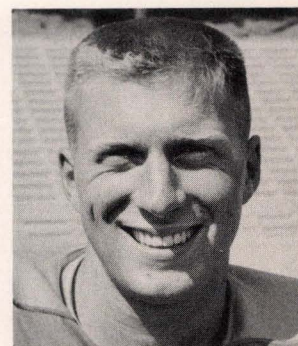

Al Scott

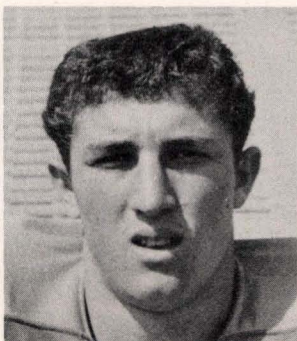

Nick Alliotti

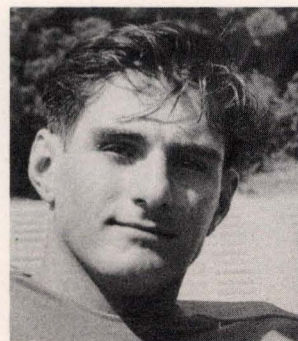

Al Abraham

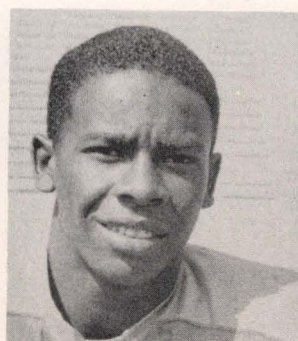

Jim Catlett

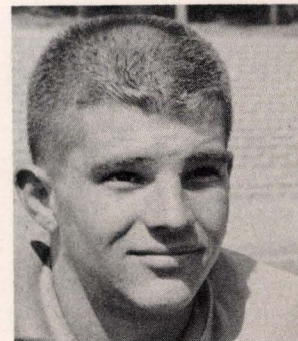

Stan Crouch

Under the fine coaching of Bob Rodrigo, his first year of coaching, the JV's pulled a 4-2 record, defeating TI, College of Marin, and USF twice.

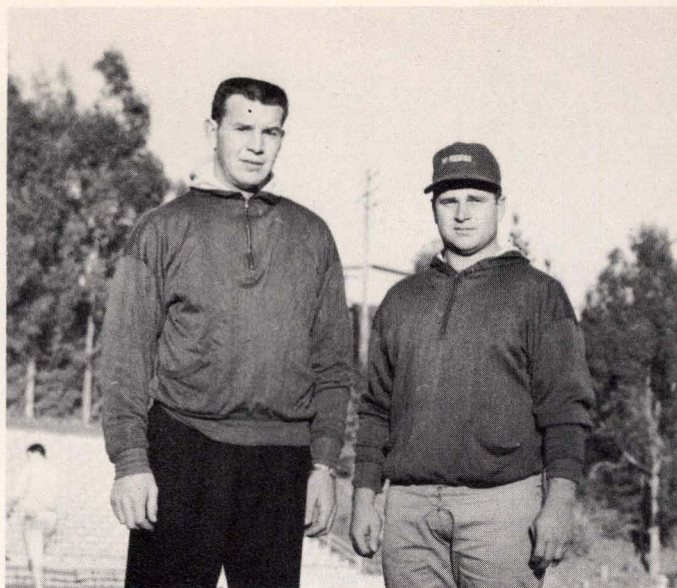

Jim Swan, end coach; Bob Rodrigo, head JV coach; and not pictured, Jesse Jones, line coach.

J.V. FOOTBALL



Row One: Hamann, Maroon, Walsh, Reese, Benton, Soranno, Allioti, Sweetonos.
Row Two: Swan (coach), Heiser, Seaband, Clay, Cates, Wickert, Giblin, Amos, Lansaveckia, Randall, Rodrigo (coach).

SCORES

S. F. State 36	Treasure Island 8
S. F. State 34	College of Marin 14
S. F. State 8	Menlo JC 16
S. F. State 8	San Jose State 14
S. F. State 36	Univ. of S. F. 7
S. F. State 42	Univ. of S. F. 20

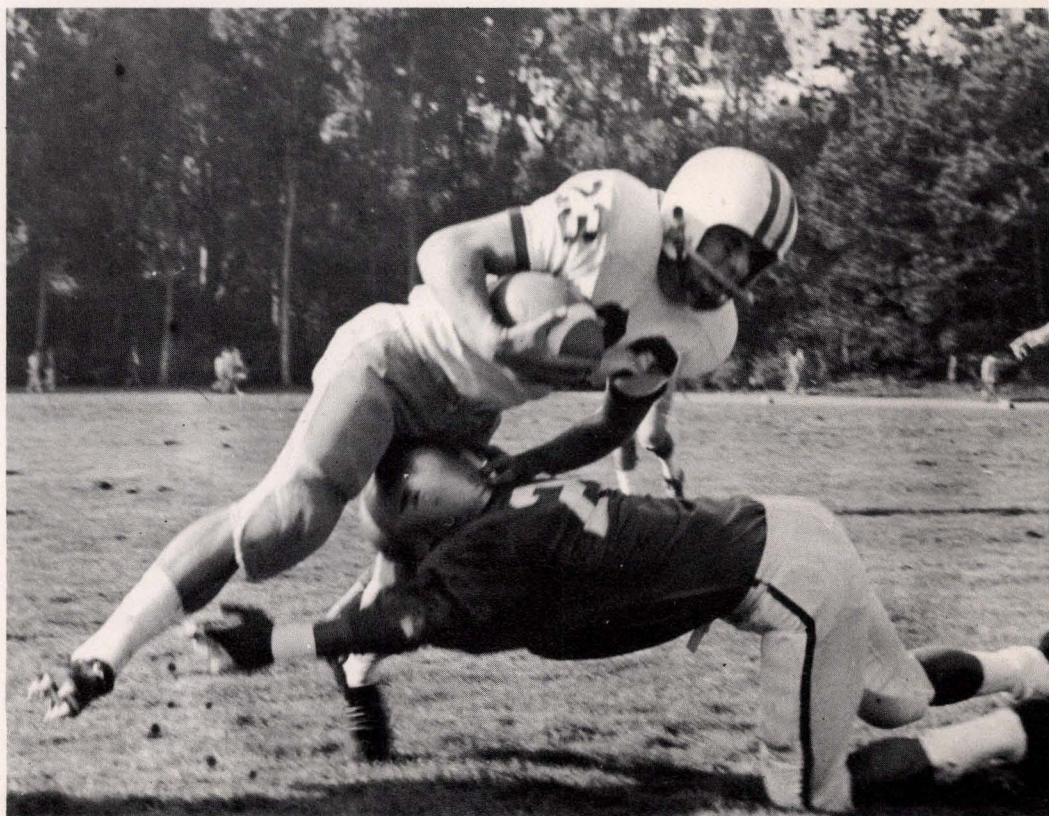
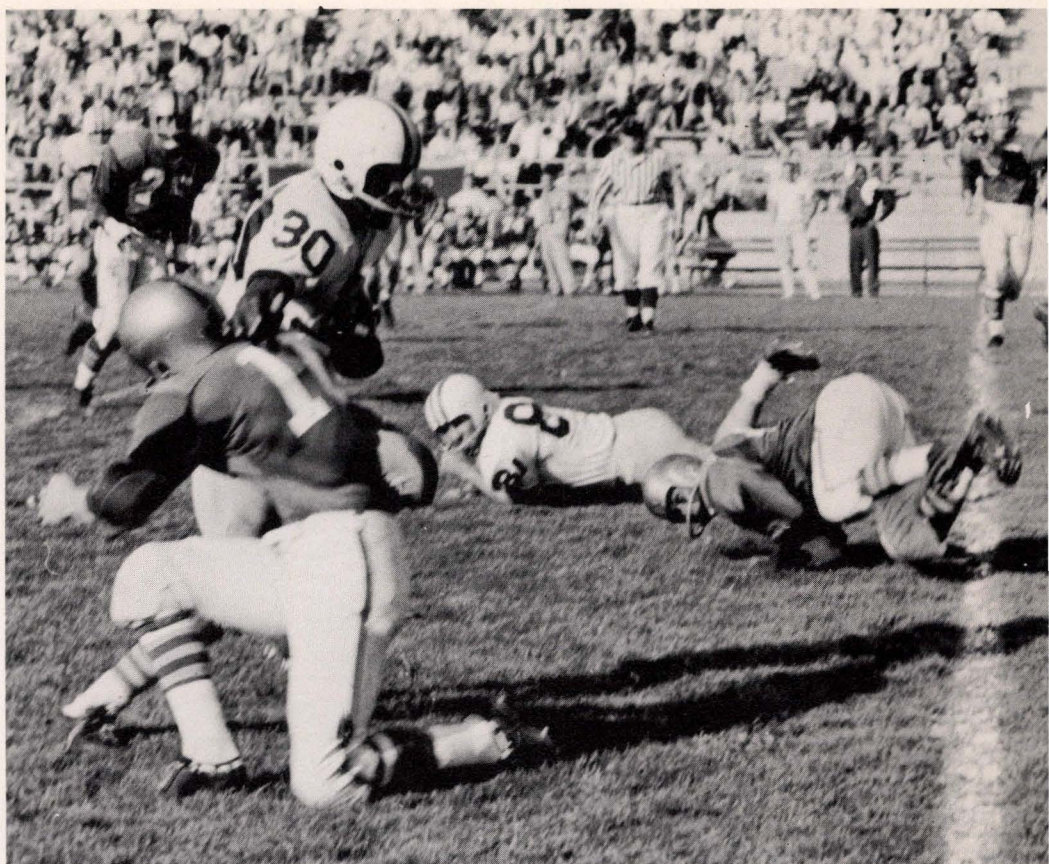





SCORES

- S. F. State 5 S. F. State Alumni 5
- S. F. State 3 Cal Aggies 5
- S. F. State 2 C. C. S. F. 7
- S. F. State 1 San Jose State 0
- S. F. State 2 Stanford 2
- S. F. State 8 Univ. of Santa Clara 3
- S. F. State 0 California 0
- S. F. State 3 Univ. of S. F. 10



Left to Right, Row One: Paul Walters, Dave Kwan, Chuck Hamilton, Cesare Jerohme, Jim DeMaria, Ron Label, Ron Xaviar, Owen Goldsmith, Tony Morales, Medford Todd, Chris Christensen, Tony Trigtandis, and Paco Guerra. Row Two: Art Bridgman, Coach; R. Smith and family, Assistant Coach; Sal Nogara, Larry Nissin, Ray Davis, Bob Par, Clyd Krusinskr, Norm Friedeberg, Pat Sarsfield, Immantz Abers, Bob Kellejian, and Fred Quinn.



State's soccer team finished in fifth place with a season record of two wins, two ties, and three losses.

The Gators tied California and Stanford and defeated San Jose State and Santa Clara. Francisco Guerra again topped Gator scoring for the season with twelve goals, while defensive honors went to goalie Clyde Krisinski.

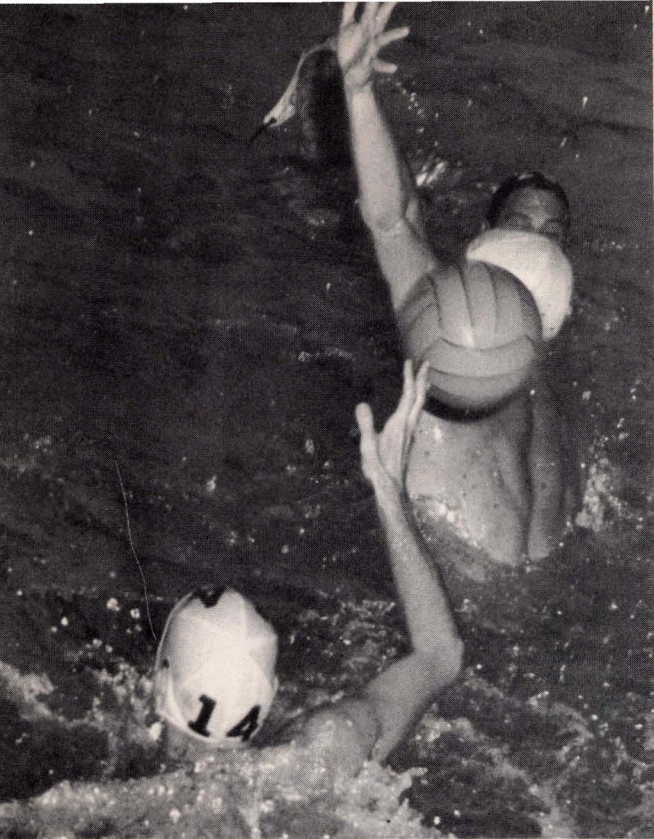

*lots of
luck to a
great swimmer &
great group hope you
have all your wants in
your future years.
Good luck,
Tom
Kono 200*

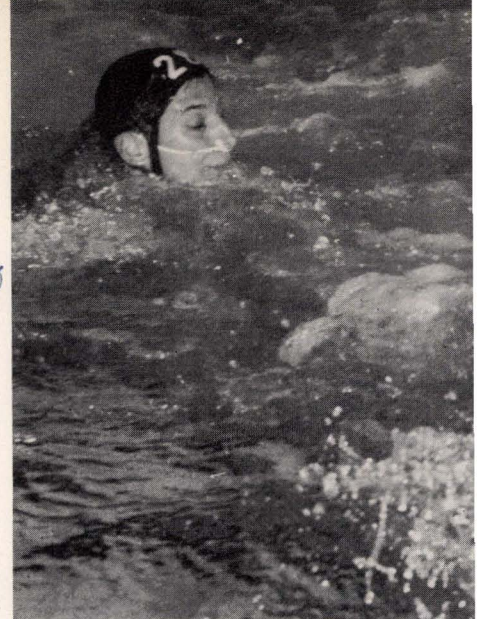

*lots of luck
in the next two
years
Phillips*

WATER POLO

The Gator water poloists ended their season by winning two titles in a single game. It was an 8-7 thriller against Arden Hills. Both teams had but one defeat in conference play and were tied for the title. With the victory, the Gators swept the Pacific Athletic Association (AAU) tournament in four straight games and won the Northern California Water Polo Championship for the second successive year.

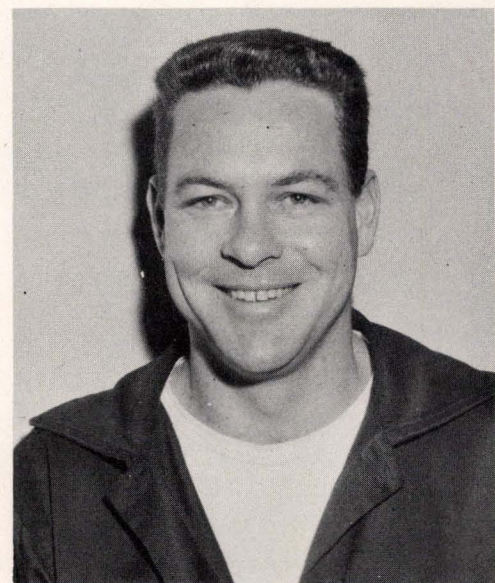

Coach Bill Phillips

SCORES

S. F. State 19 Cal Maratime 3

S. F. State 8 Arden Hills 9

S. F. State 10 Cal Aggies 5

S. F. State 11 Stock College 2

S. F. State 9 Cal JV 0

S. F. State 9 Pacific Club 5

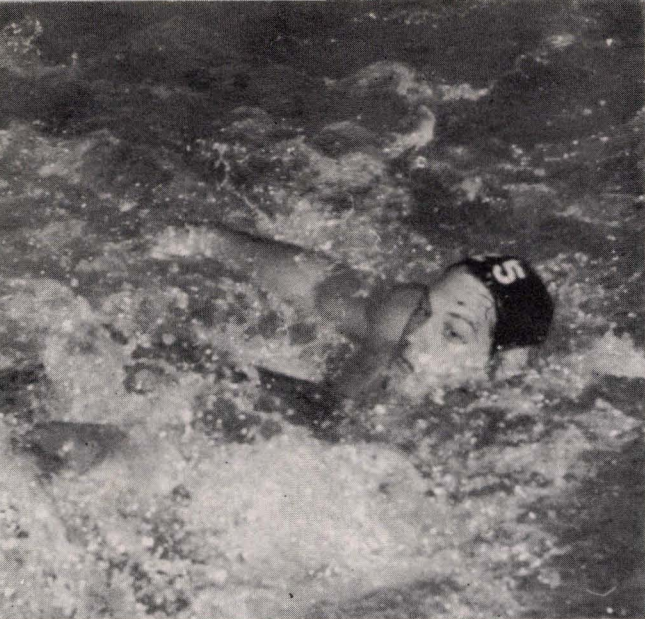

Left to Right, Row One: Carl White, Dave Wedeking, Ken Tillotson, Cliff Sansot, Rich Svendsen. Row Two: Gary Boundy, Walt Drysdale, Tom Rosen, Dan Straus, Dave Schwab. Row Three: Coach Bill Phillips, Frank Young, Team Captain Dave Ness, Pat Dyer, John Moskoff, Doug Wright, Lou Van Buskirk, Dave Perry, Ron McAnenney, Paul Aehnlich. Row Four: Vahl Clemensen, Forrest Harrison, Rich DeLong.

PAA Tournament

S. F. State 14 Santa Clara 2
S. F. State 9 Cal Aggies 6

S. F. State 5 Cal Frosh 3
S. F. State 8 Arden Hills 7



BASKETBALL

SCORES

S. F. State 32	Santa Clara 49
S. F. State 52	Fresno State 70
S. F. State 44	San Jose State 40
S. F. State 79	So. Oregon 55
S. F. State 63	U. S. F. 73
S. F. State 51	San Diego Marines 66
S. F. State 49	Humboldt State 34
S. F. State 49	Humboldt State 41
S. F. State 65	Cal Aggies 57
S. F. State 80	Cal Aggies 53
S. F. State 49	San Jose State 69
S. F. State 44	Sacramento State 61
S. F. State 58	Sacramento State 72
S. F. State 65	Chico State 62
S. F. State 74	Chico State 85

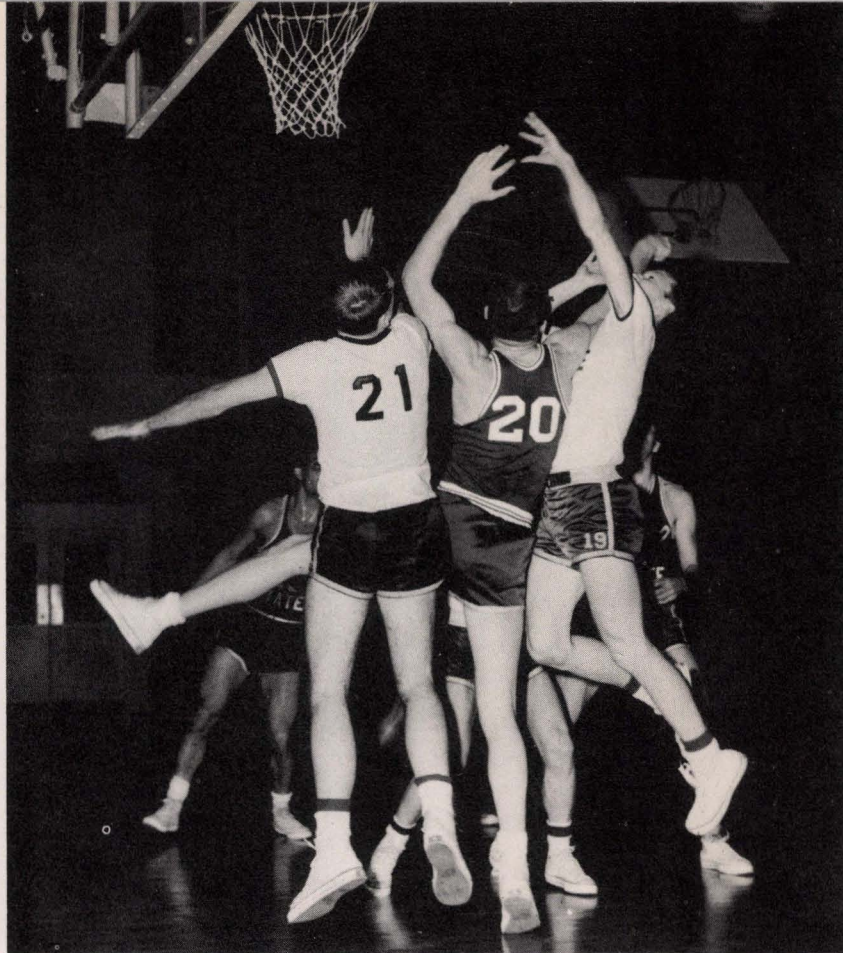
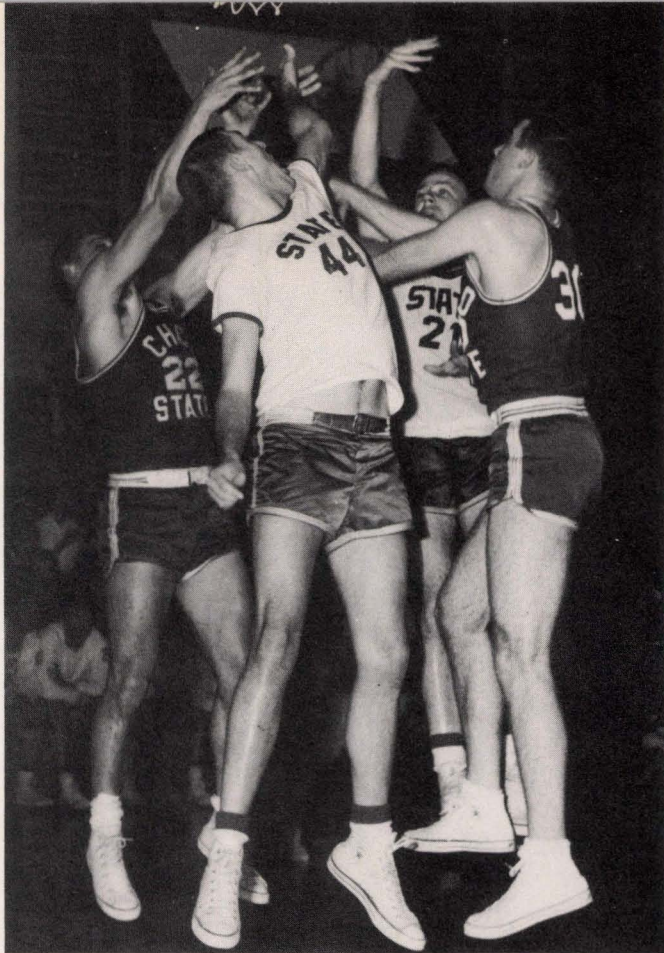

This year, under the coaching of Paul Rundell, the Gators finished the season by winning about one half of their games. Honors came to the team by winning the Far Western Conference Basketball Tournament last December in Arcata and by placing Jim Carineca and Bill Aires on the F.W.C. team. Jim Carineca, guard, was chosen this year's most valuable player.

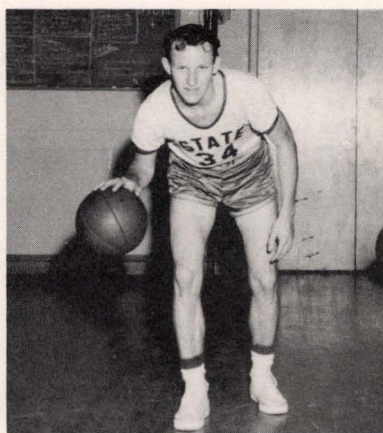

Bill Aires



Jim Carineca



Left to Right, Row One: Weldon Moore, Bill Aires, Ernie Farrow, Jim Carineca, Hezekiah Singleton, and Lowell Johnson. Row Two: Al Videl, John Lee, David Jones, Jim Gresham, and Jim Christgau. Row Three: Ken Hunter, John Smith, Bill Persell, Mehlong Harmon, Don Means, and Coach Paul Rundell.

Coach Paul Rundell



John Christgau

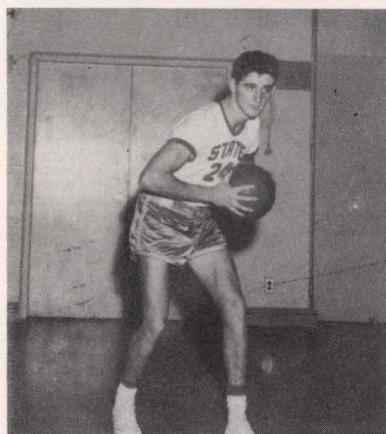
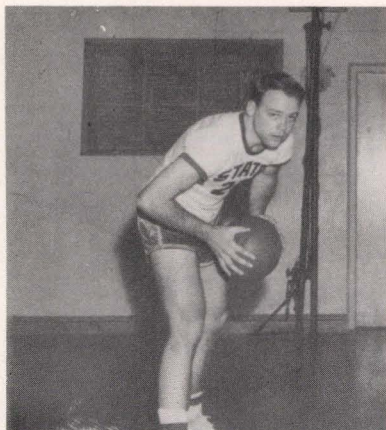

Bill Persell

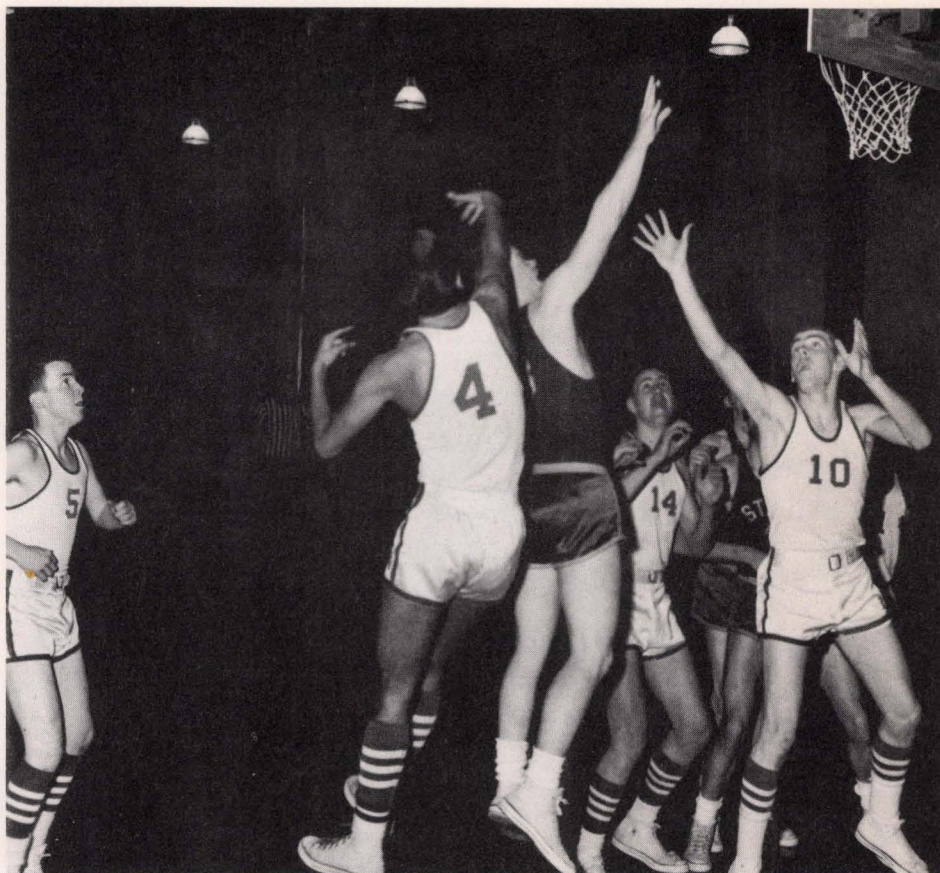

Left to Right, Row One: Tino Lavesto, Alex Soranno, Vern Angelo, Hal Sufer, Wayne Clay, Ernie Snufield, Jack Wickert. Row Two: Dick Jones, Jim McCue, Brian Lyttle, Harry Martin, Ron Bolin, John Harkless, Mike O'Flarity, Jack Scott, Dick Gregory, and Bob Rodrigo (coach).

WRESTLING

SCORES

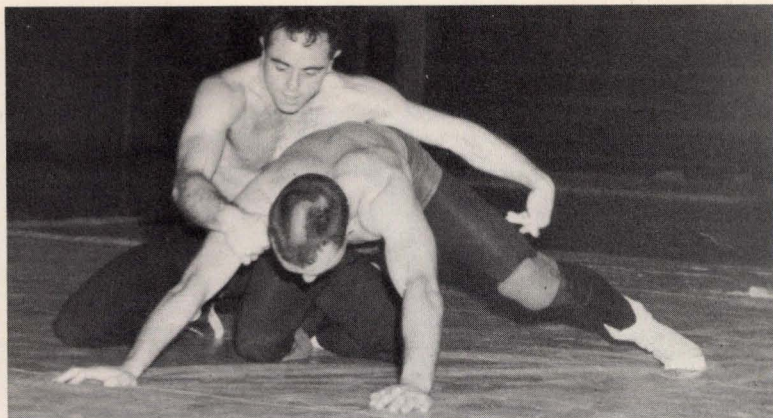

S. F. State 11	Cal 19
S. F. State 16	Stanford 20
S. F. State 15	So. Oregon 23
S. F. State 7½	San Jose State 32½
S. F. State 10	San Quentin 18
S. F. State 20	Chico State 13
S. F. State 24	Santa Clara 8
S. F. State 25	San Quentin 21
S. F. State 12	Santa Clara 9

S. F. State's matmen turned in a four win, five loss record for the 1959 season. The Gators were once again led this year by Coach Joe Verducci, who piloted the squad to four consecutive wins.

Two State grapplers went undefeated during the regular season. They were Team Captain Elroy Reese and Joe Gomez.

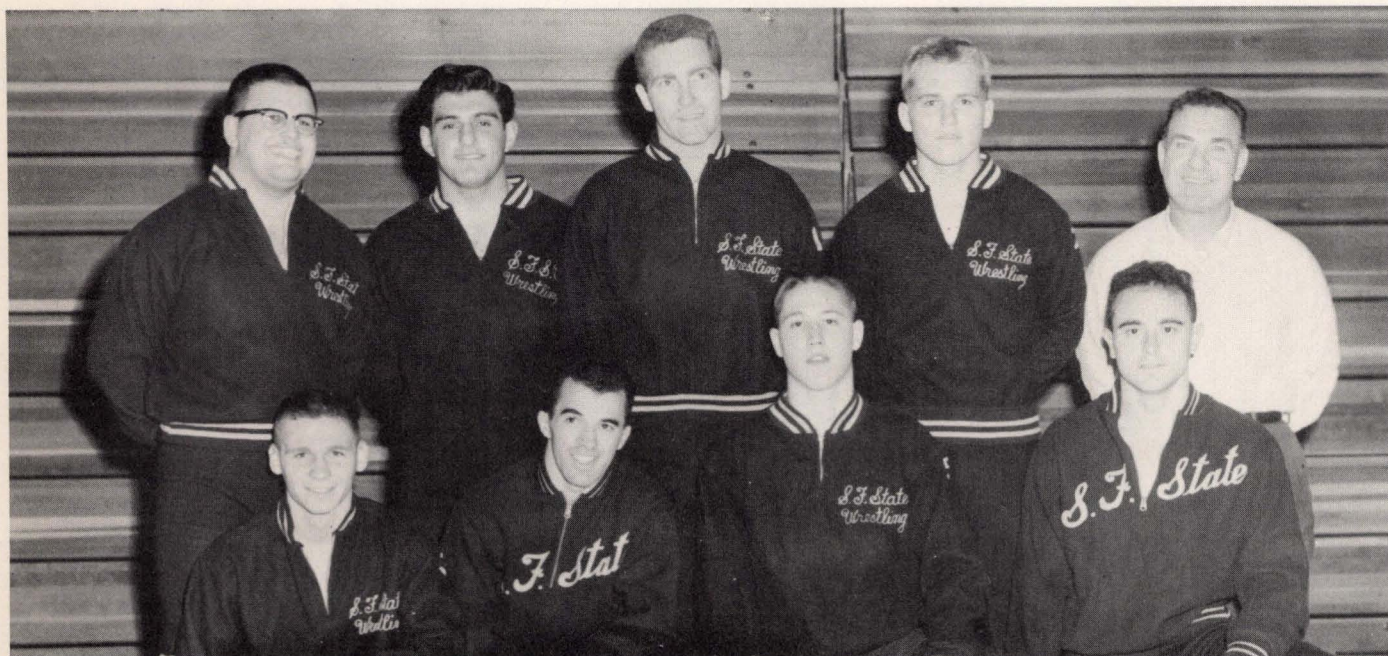

Left to Right, Row One: Don Havercroft, Joe Gomez, John Baird, Elot Reese. Row Two: Bob Jerome, Al Abraham, Dennis Smith, Bill Latimer, Coach Joe Verducci.



TRACK

At the time the book went to press, there were still many meets to go. But at that time, the Gator's number one standout was Tom Skinner in the high and low hurdles.



Coach Ray Kaufman

SCHEDULE

S. F. State vs. San Jose State
 S. F. State vs. Humboldt State
 S. F. State vs. Cal Aggies
 S. F. State vs. Olympic Club
 S. F. State vs. Santa Clara
 S. F. State vs. Los Angeles State
 S. F. State vs. Cal Poly
 S. F. State vs. C.O.P.
 S. F. State vs. Chico State
 S. F. State vs. University of Nevada



Left to Right, Row One: Jim Cattlet, Dan Silva, Bob Deuker, Ernie Coffman, Joe Gilbert, Tom Nyhan, Lowell Johnson, and Tom Skinner. Row Two: Walter Boehm, Coach; Welton Moore, Manager; Bob Sexton, Jim Farley, Don Baskin, Bill Tillson, Walt Van Zant, Ed Lolax, Ken Richter, Ray Kaufman, Coach, and Arthur Runnels.



*How about slough
for a 50 yard
out year?*



Coach Bill Phillips

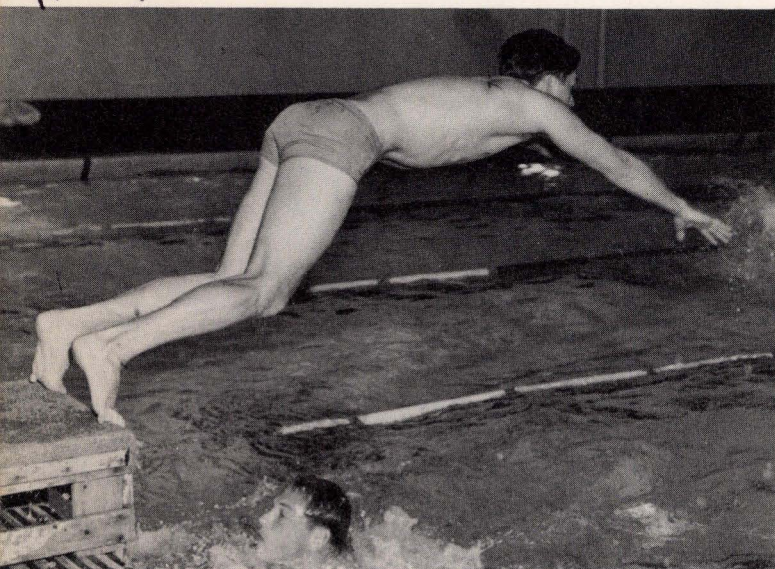

SCHEDULE

S. F. State 62	St. Marys 23
S. F. State 49	Cal Aggies 36
S. F. State 75	Stockton College 53
	City College of Francisco 21
S. F. State 66	Cal Maratime Academy 16

April 3	San Jose State
April 7	College of Pacific
April 9	Treasure Island
April 14	Univ. of Cal. at Santa Barbara & Fresno State
April 17	Cal Poly
April 18	Cal Aggies Relays
April 29	Cal Aggies
April 30, May 1 & 2	State College Swimming Championships at Long Beach

SWIMMING

In Coach William Phillips' last season, the Gator swimmers have gone all out to break S. F. State's record, with seven records falling in the first five meets.

Team Captain Mike Milliman has led the record breakers by setting new standards in the 100 and 200-yard backstroke and as lead-off man in the Medley Relay. The other record breakers, all members of the medley team, are: Paul Aehnlich in the 100-yard butterfly and the 440-yard freestyle, Gary Boundy in the 100-yard freestyle, and George Scott in the 100-yard breast stroke.

As we go to press, S. F. State's swim team is sporting a five win and no loss record, but the toughest meets are yet to come.

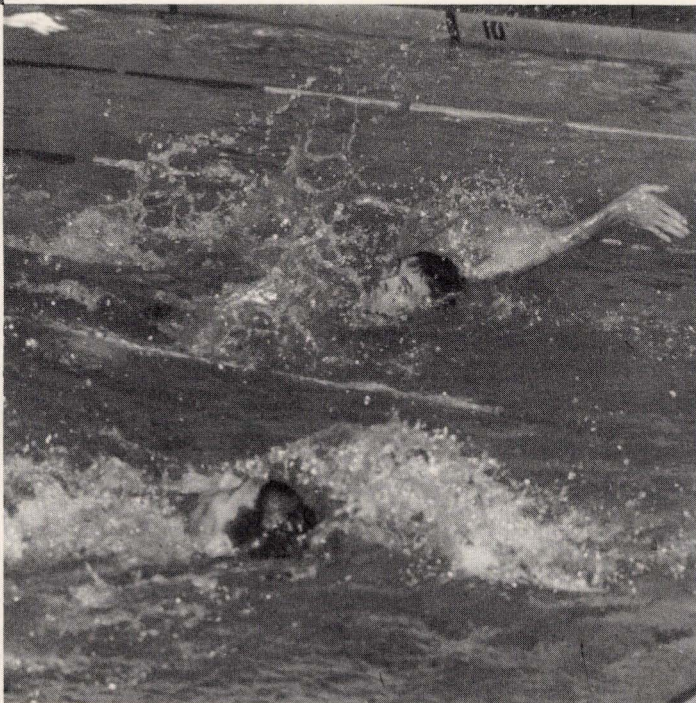



S. F. State's record-breaking medley relay team, from *Left to Right*: Team Captain Mike Milliman, Gary Boondy, Paul Aehnlich, and George Scott.



Left to Right, Row One: Ron McAnenney, Paul Aehnlich, Bob Ness, Gary Boondy, and Captain Mike Milliman. *Row Two*: George Scott, Cliff Sansot, Doug Wright, Dave Wedeking, and Lou VanBuskirk. *Row Three*: Gary Curtiss, Jack Ashman, Rich Svendsen, Dan Straus, Skip Thomas, Dave Perry, and Coach William Phillips.

SCHEDULE

S. F. State vs. Santa Clara
 S. F. State vs. University of California
 S. F. State vs. University of S. F.
 S. F. State vs. Chico State
 S. F. State vs. Santa Clara
 S. F. State vs. Humboldt State
 S. F. State vs. St. Mary's
 S. F. State vs. University of S. F.
 S. F. State vs. St. Mary's
 S. F. State vs. Stanford
 S. F. State vs. Cal Aggies
 S. F. State vs. San Jose State
 S. F. State vs. University of Nevada
 S. F. State vs. Humboldt State
 S. F. State vs. Moffett Field
 S. F. State vs. Chico State



BASEBALL

At the time the book went to press, the majority of a games remained unplayed. However, at that time Len Williams, second base, and Bill Souza, first base, were two of the team's standouts.



Len Williams, Gator Star second baseman, scores against the Dons.



Left to Right, Row One: Al Setting, Bill Souza, Co-Captain; Jeff Black, Brian Lyttle, Fred Gonzales, Joe Cortese, and Vic Rowen, Coach. Row Two: Art Caldwell, Ron Bolin, Lawrence Lawler, San Branco, Pete Heiser, Gene Madrid, Dale Powers, Steve Gehre, and Len Williams, Co-Captain. Row Three: Dick Logan, Manager; Hayes Manning, George Dunphy, Russ Yuma, George Kashiwagi, and Gene Craft.

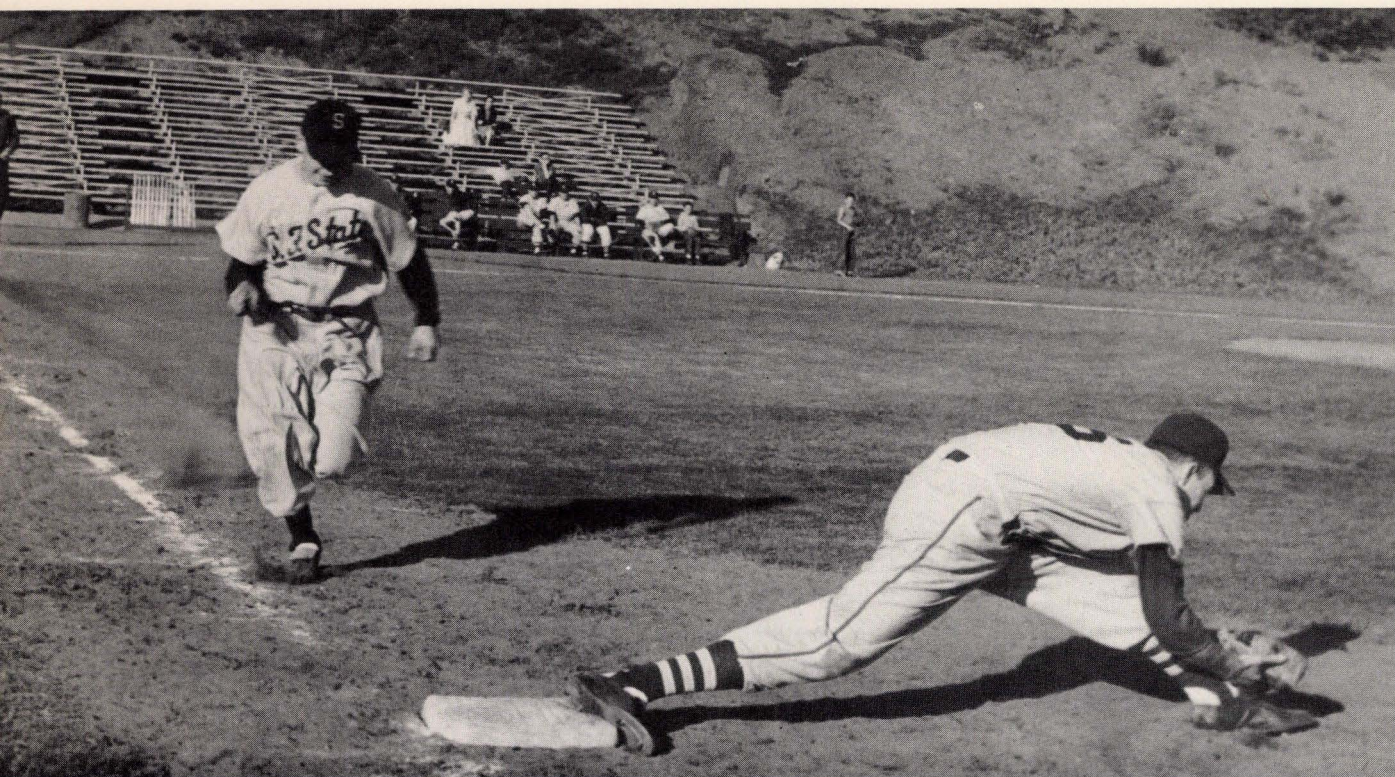

Gator batter hustles to beat the ball to first.

Gators' Bill Souza reaches for ball in attempt to pick off runner.



Bill Souza gets needed base hit for the Gators against University of San Francisco.



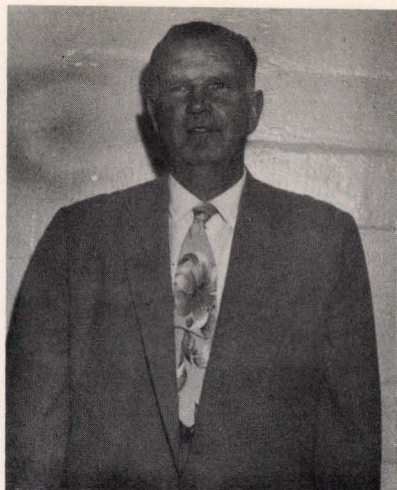

Dan Farmer, Coach

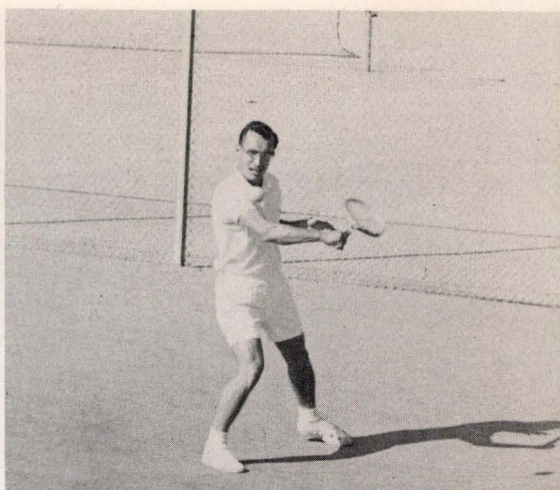
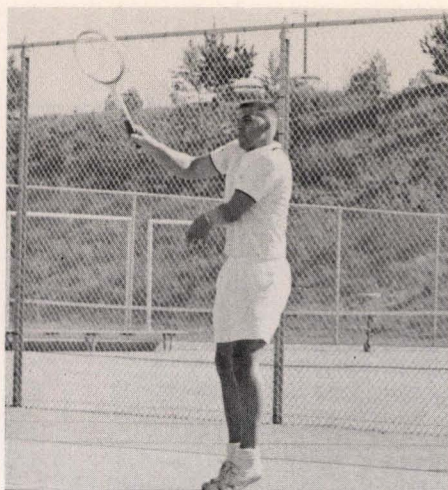

TENNIS

This is a questionable year in the Gator tennis fortunes. Dan Farmer will be looking for a strong nucleus for another single and doubles team to win the FWC. Returning to the court this season are veterans and new-comers whose position keeps Coach Farmer wondering. They include Bob Rensing, Bob Sargent, Greg Miller, Bob Anderson, Ray March, Jim DeMaria, Jack Boyle, Chuck Taylor, and Jim Caranica. For the first time the Gator tennis squad will enter a team in the NCAA tournament to be held at Chico State College.

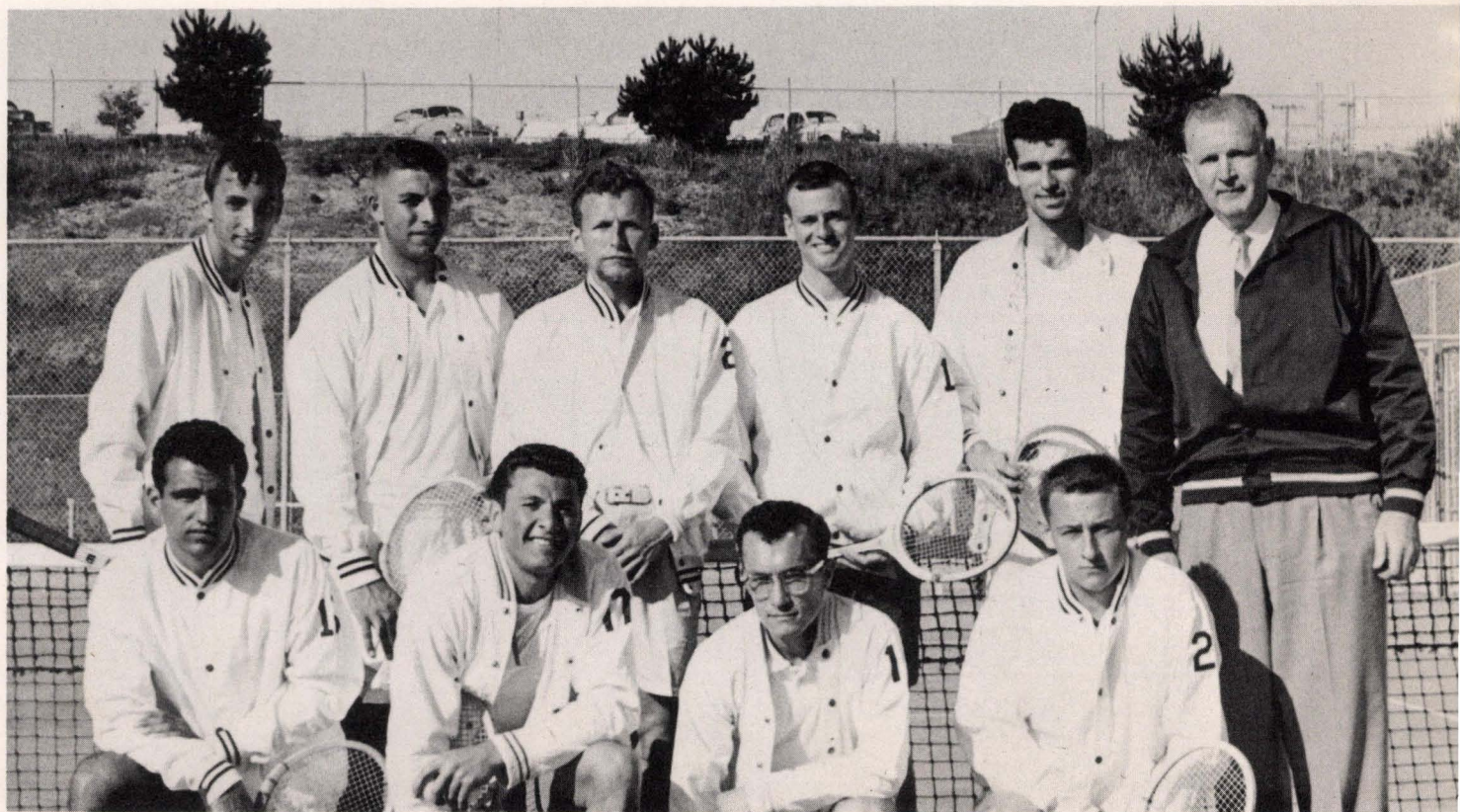

Left to Right, Row One: Jim Caranica, Tino Lavezzo, Greg Miller, Jim DeMaria. Row Two: Bob Sargent, Ray March, Chuck Taylor, Jack Boyles, and Dan Farmer, Coach.

SPORTS HIGHLIGHTS

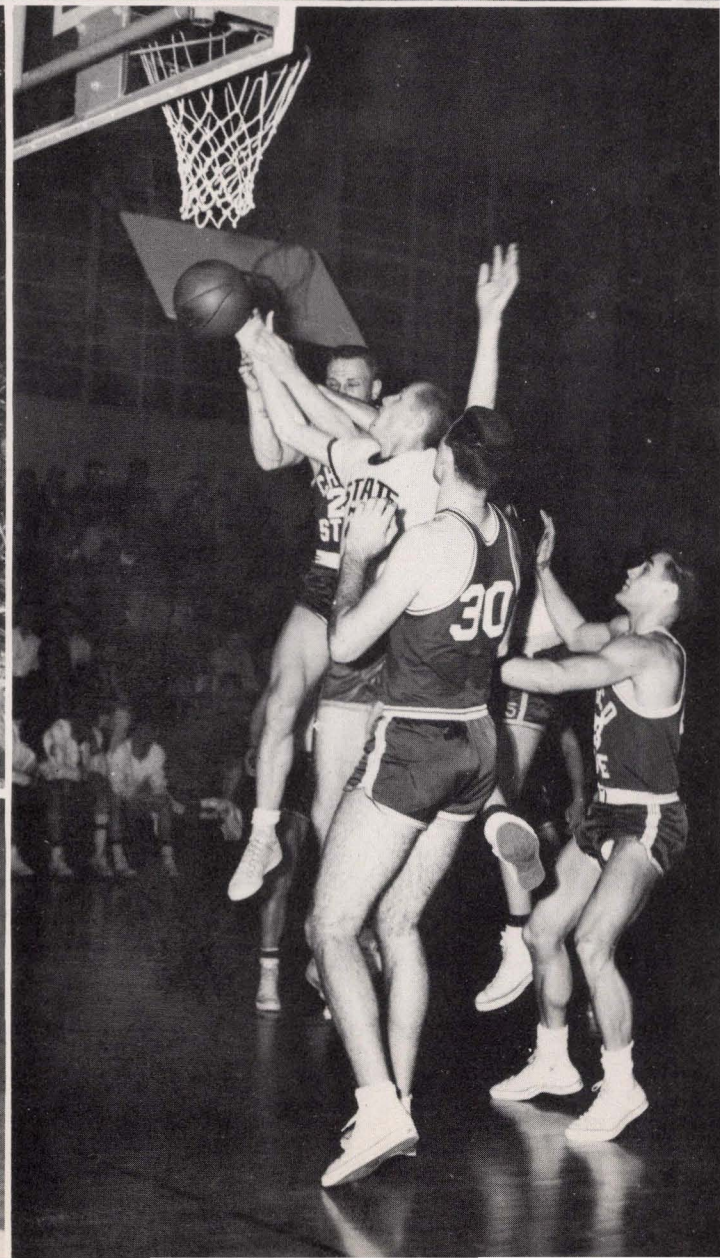
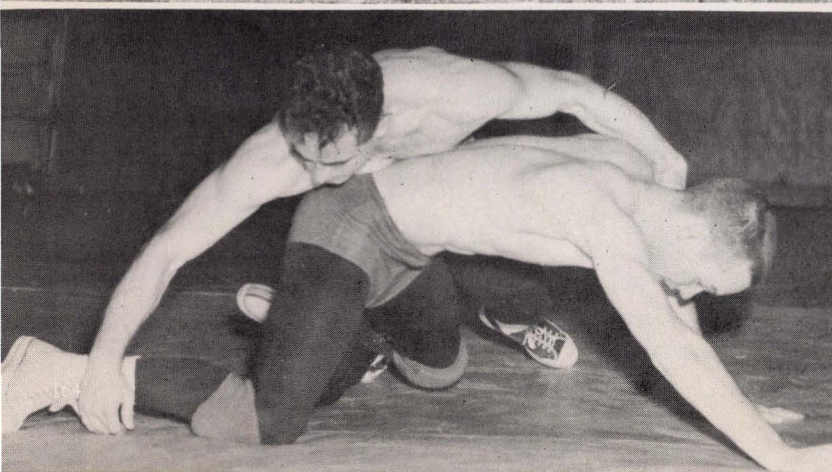
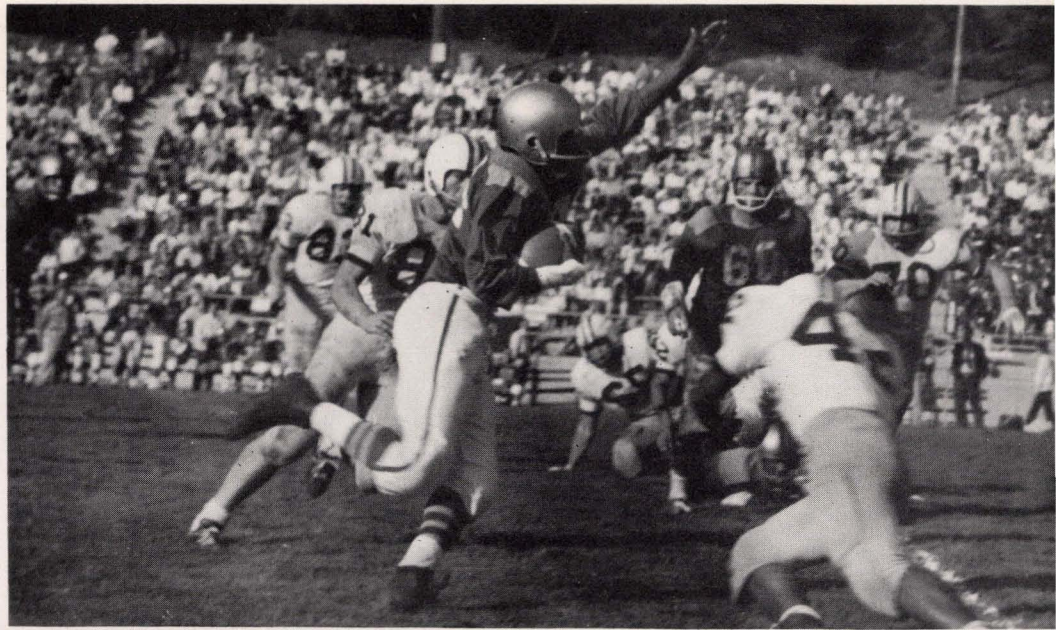

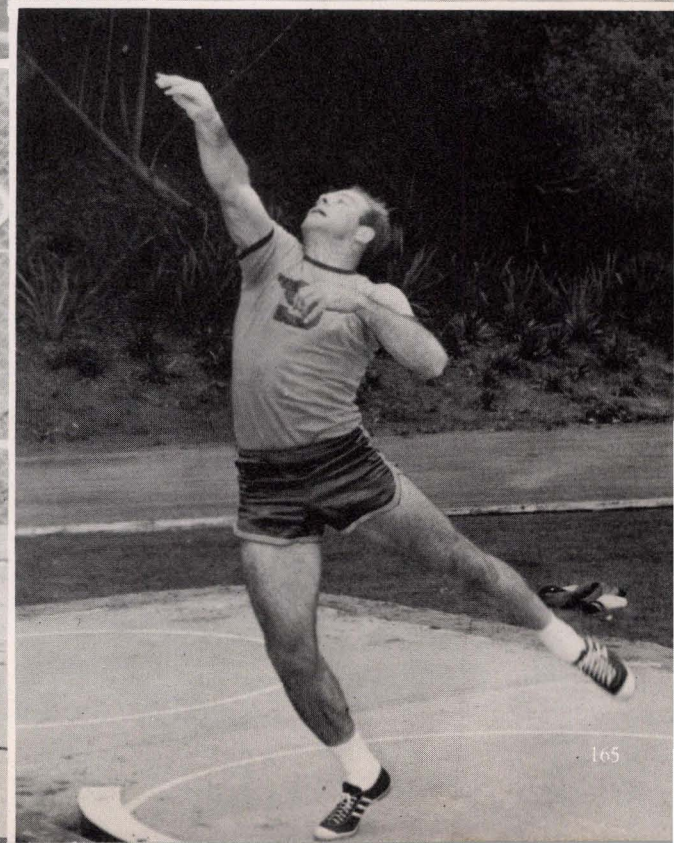
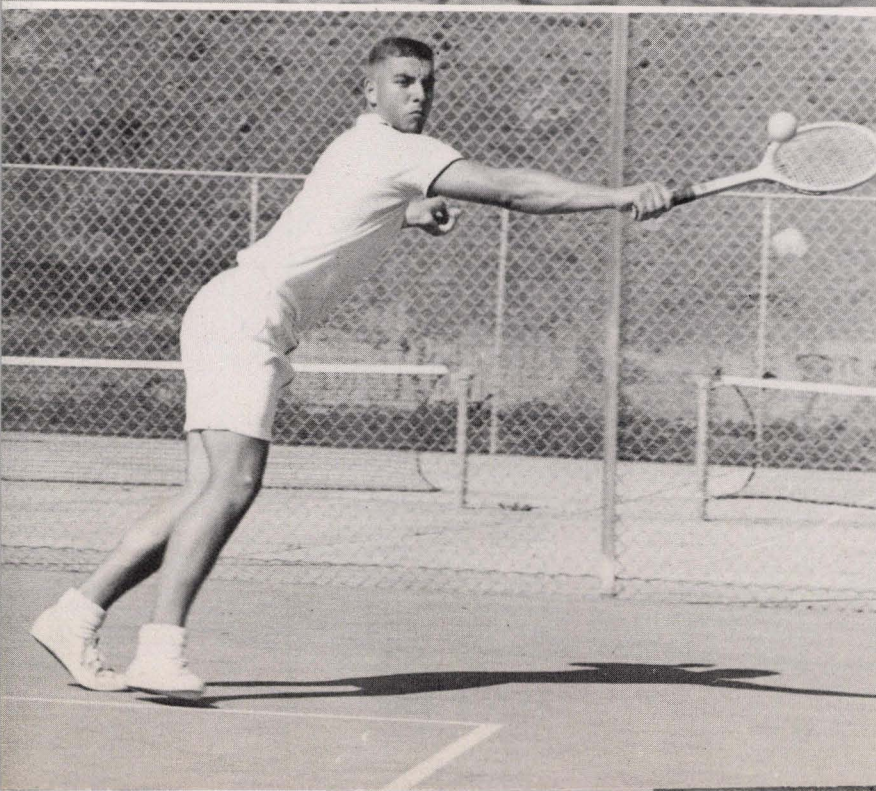
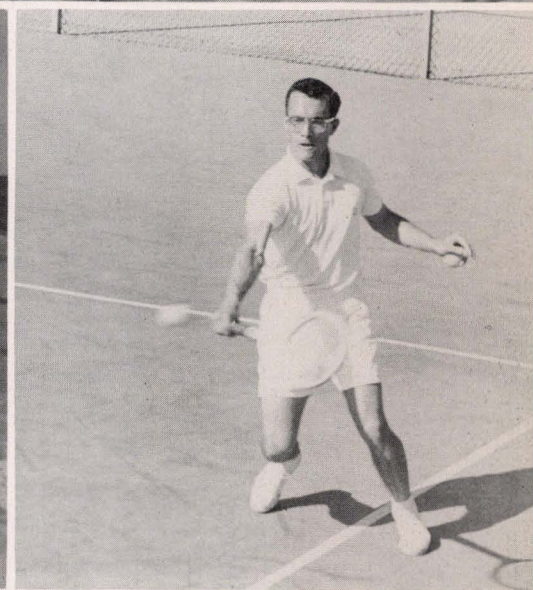
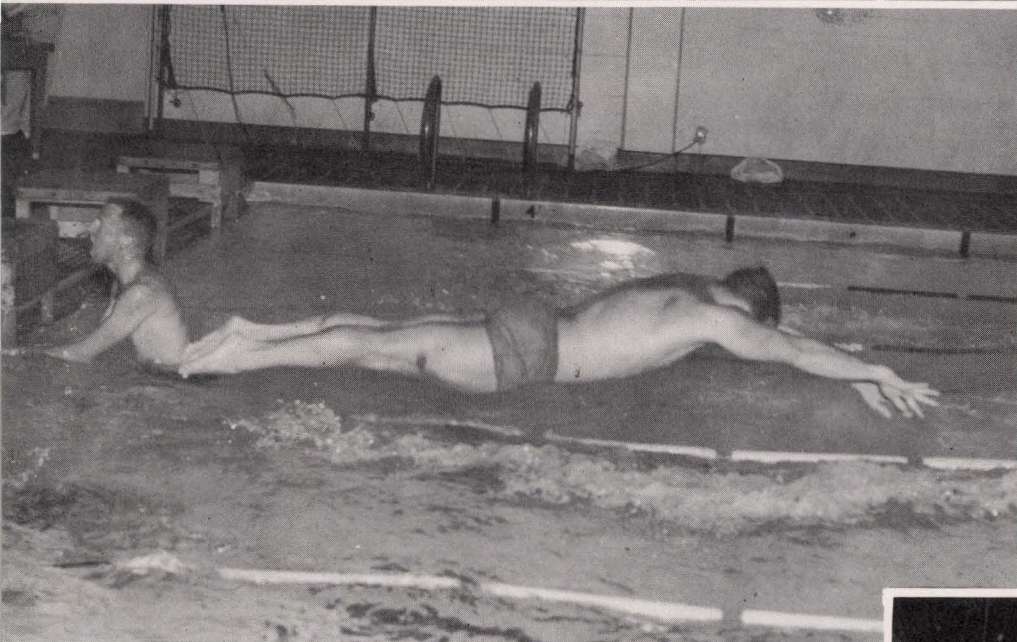
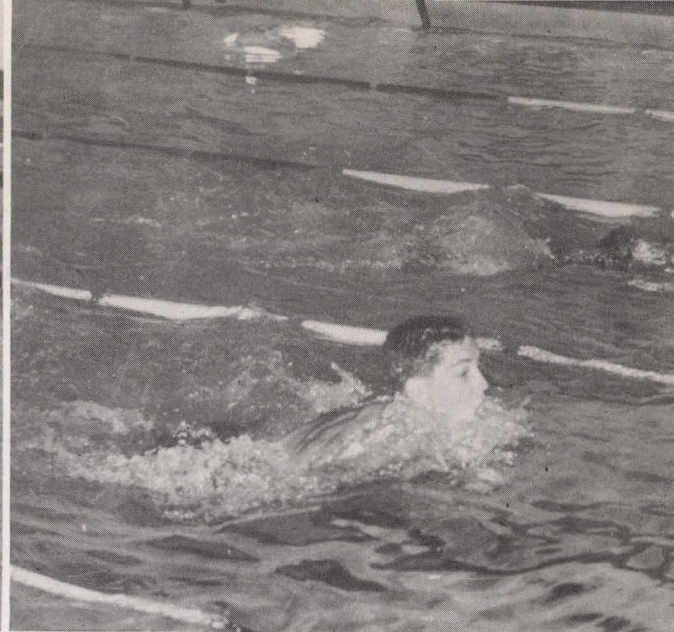
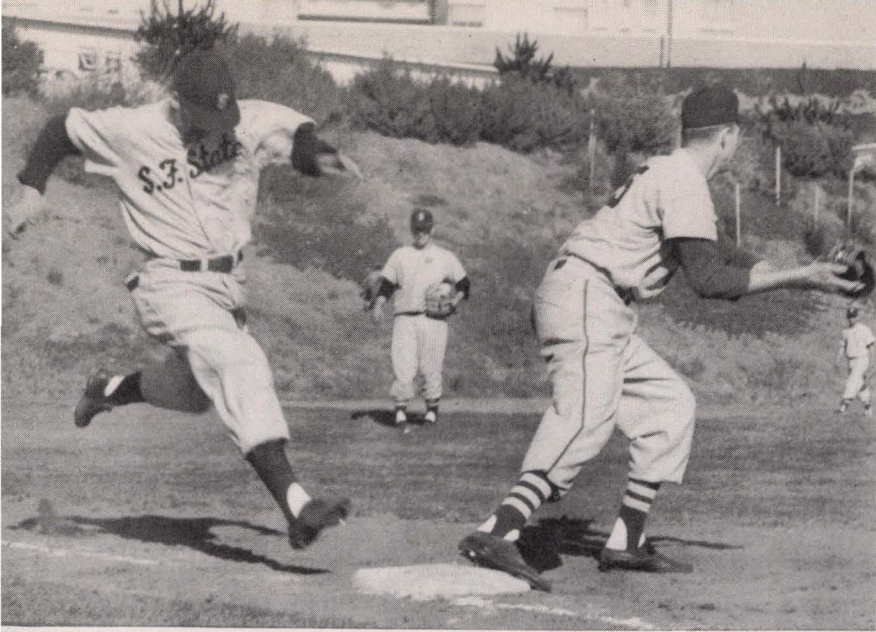

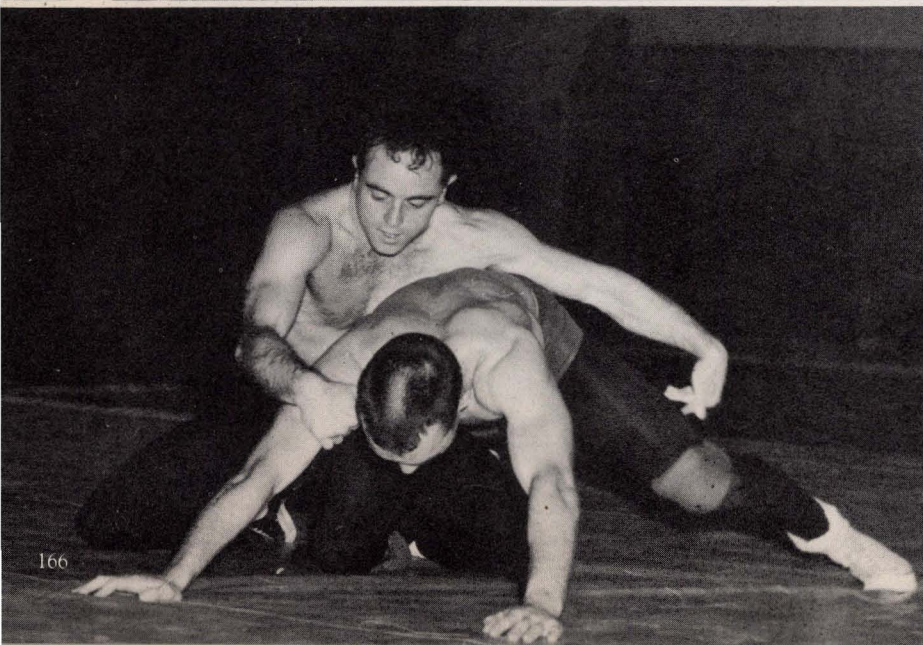
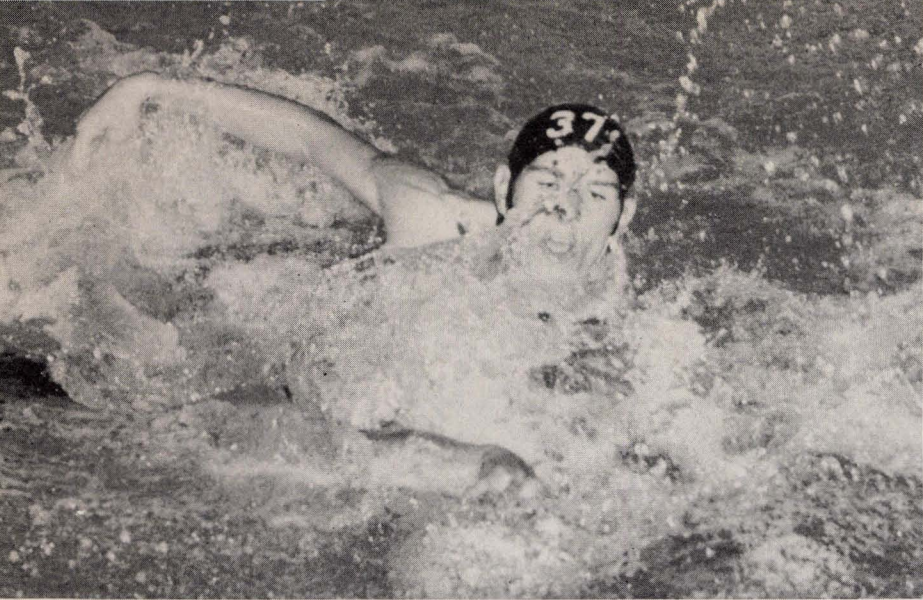

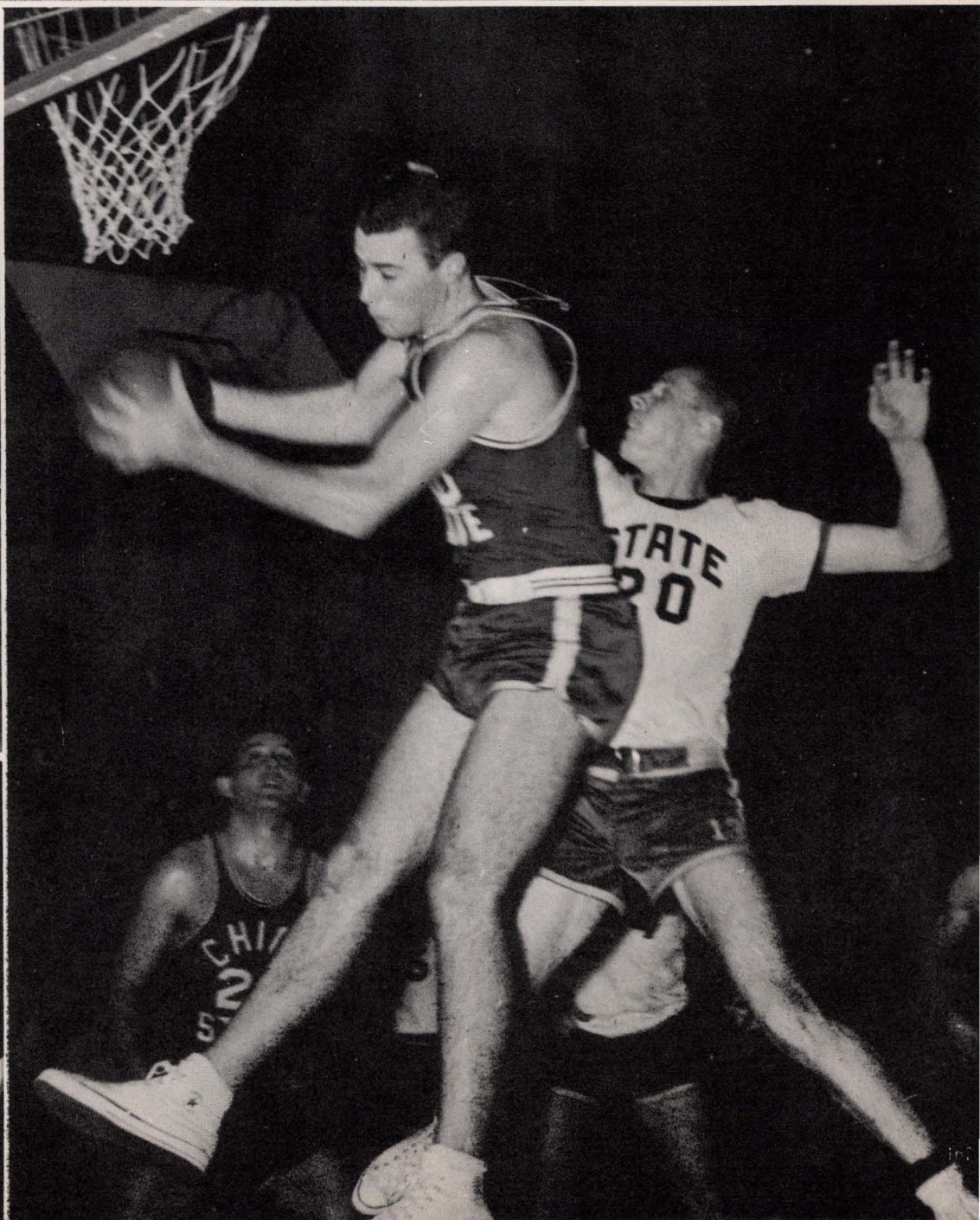

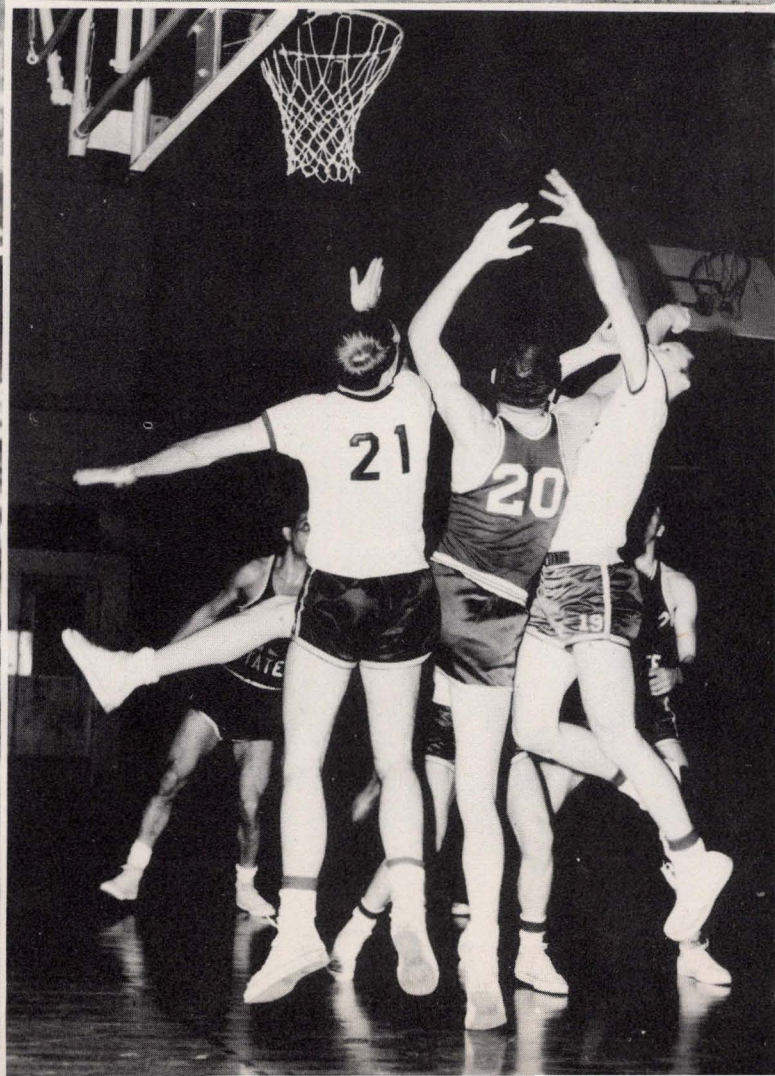
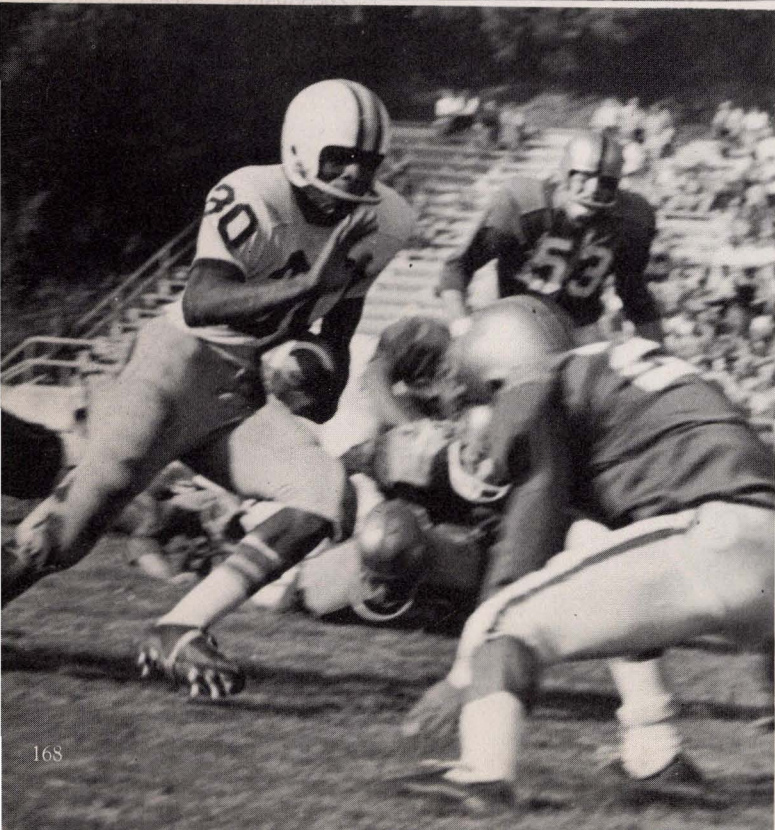
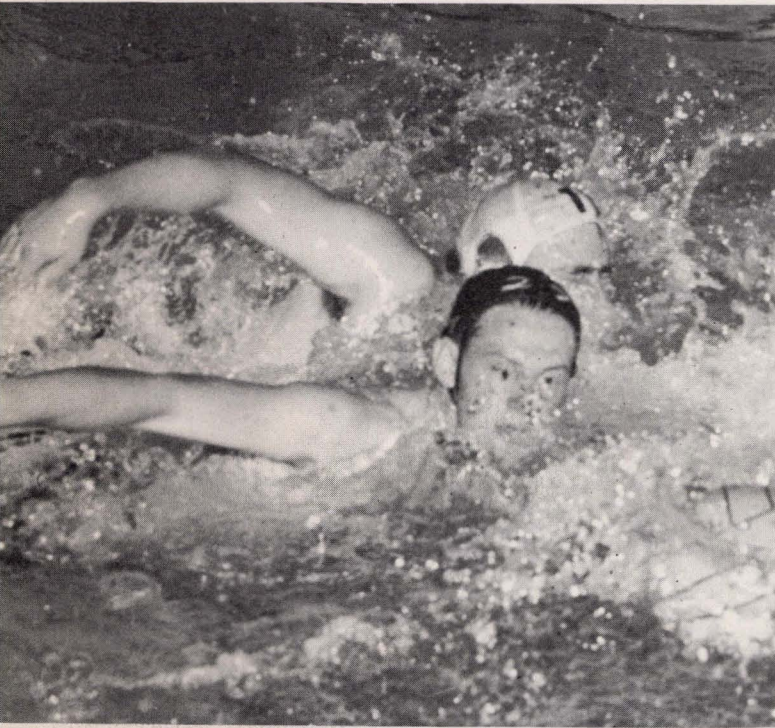
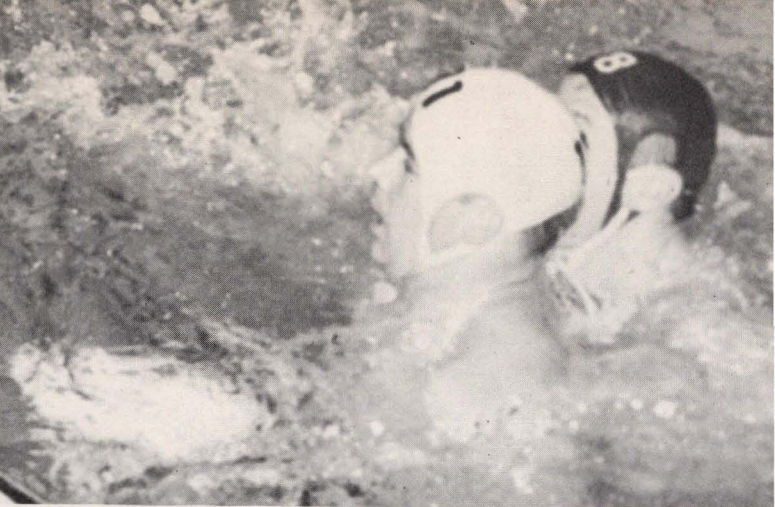
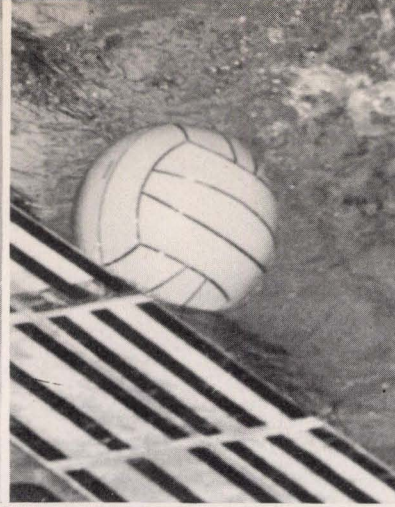

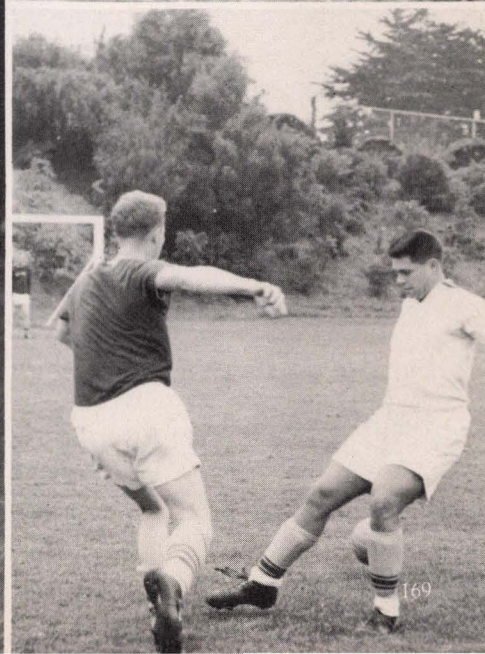
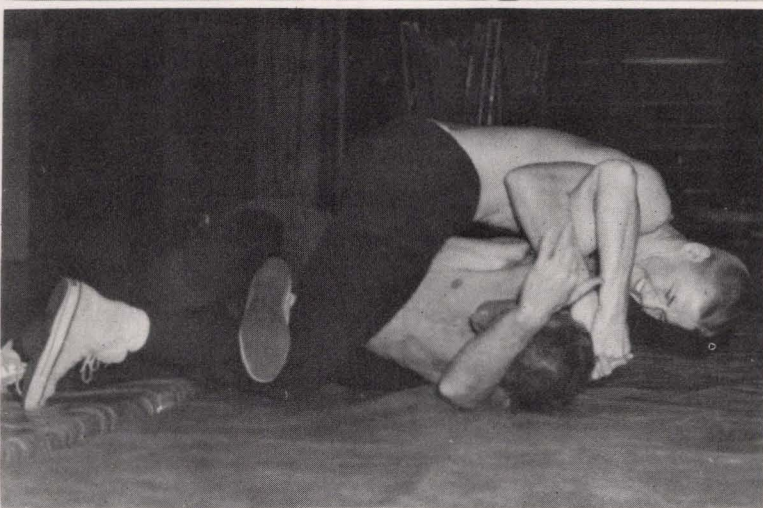
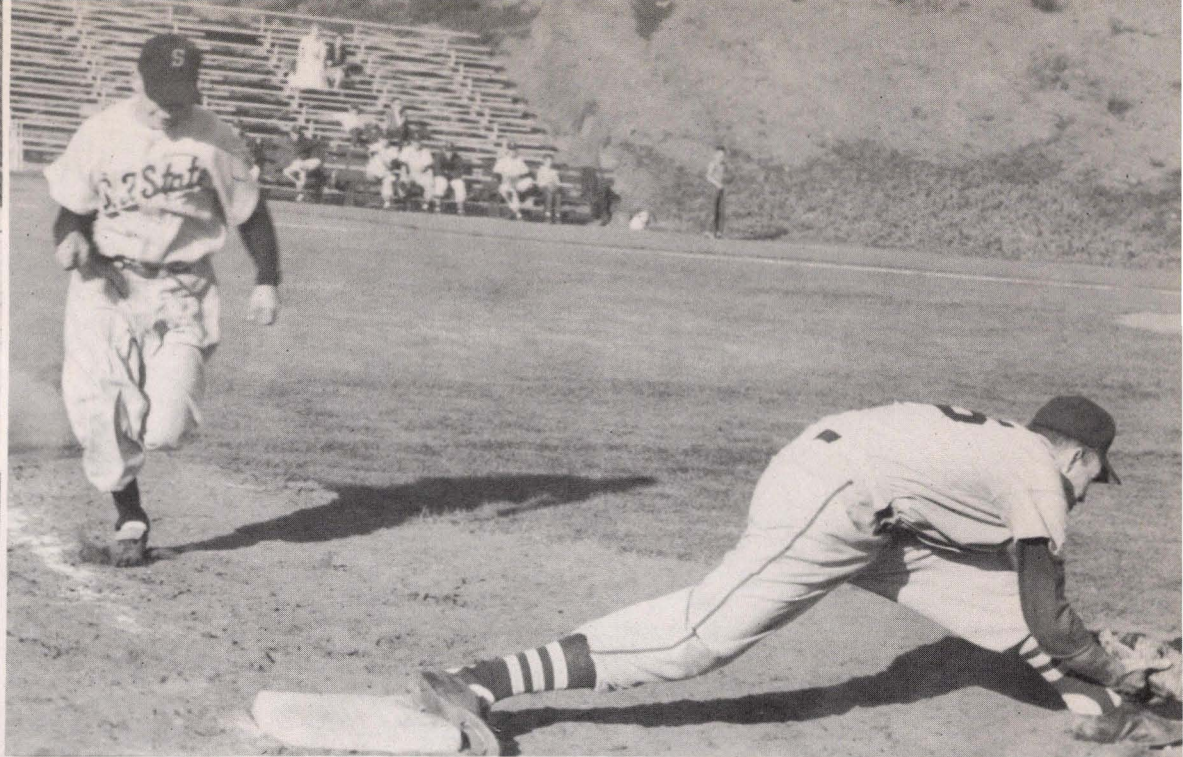



F



PUBLICATIONS

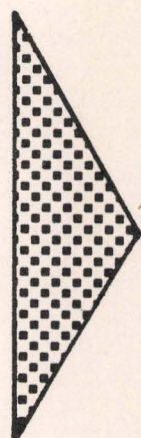
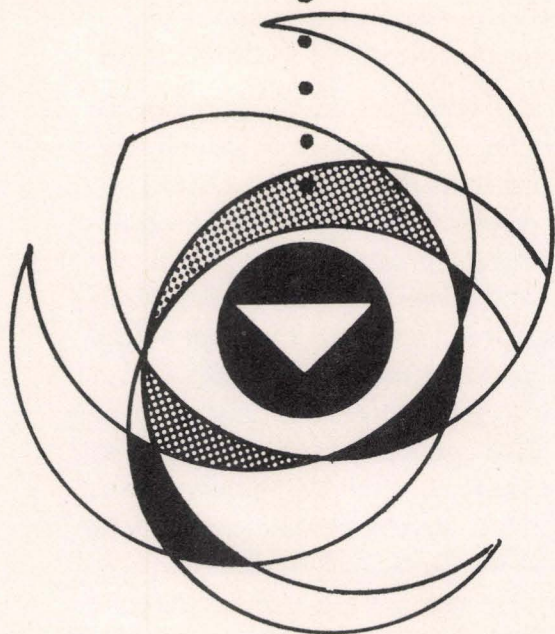



FRANCISCAN EDITOR'S MESSAGE

Now that the final pages of *Franciscan* '59 are being completed, I would like to take this opportunity to give thanks to those people whose help made it possible.

First, special mention goes . . . to Donna Stewart, my very capable managing editor who also did an extra fine job on the senior section (not to mention her moral support and helping hand throughout the book) . . . to Larry Buckels, my photography editor, who not only did a great job on pictures, but also successfully prosecuted our plea for the darkroom we needed so badly . . . to Marian Selby, my organizations editor, whose name is by now very well known to our campus clubs and presidents because of her many notes and phone calls . . . to Diane Mann Walts for business managing us, as well as for her practical advice . . . to Mike Milliman and Alex Soranno, my co-sports editors, for their work and cooperation . . . to all my photographers, who not only were on hand for picture appointments, but also spent so much of their free time nights and weekends in the darkroom . . . to the other members of my staff who were near in times of need and gave more than their share of time and effort. . . . Also thanks . . . to our faculty adviser, Dr. Leo Young . . . to Bill Mortimer and his staff from School Pictures . . . and to Ray Bergman from Wheelwright Lithographing Co.

Sure, we're glad its over, but we admit that this year has been interesting and profitable as well as fun for all of us who worked on *Franciscan* '59. We sincerely hope that you will enjoy reading it as much as we have enjoyed putting it together for you.

Susan Strain



Donna Stewart
Managing Editor



Diane Walts
Business Manager

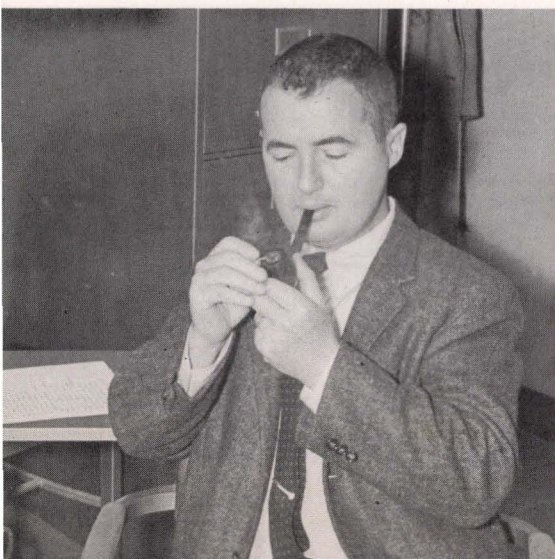

Dr. Leo V. Young
Faculty Adviser

Staff

Editor — Susan Strain
 Managing Editor — Donna Stewart
 Business Manager — Diane Walts
 Photography Editor — Larry Buckels
 Organizations Editor — Marian Selby
 Photographers — Alex Soranno, Ron McEwan,
 Bert McCowin, Art Belliveau
 Artist — Raymond Levesque
 Sports Editors — Mike Milliman, Alex Soranno
 Public Relations — Don Scoble
 Staff Members — Bill Boldenweck, Bill Borgfeldt,
 Don Dick, Bill Manolis, Sharon O'Neal,
 Carol Petterle, Joni Thomas
 Santa Rosa Center — Elba Coppedge
 Faculty Adviser — Dr. Leo V. Young

FRANCISCAN

The *Franciscan* is the yearbook for S. F. State, recording the year's activities and also the background and history of all of the things that compose campus life.

Over 200 pages of copy, photos, and art work go into its coverage, which includes faculty, administration, divisions, boards, committees, student government, classes, organizations, buildings, services, creative arts, student activities, sports, publications, advertising, and a special section for the Santa Rosa Center.

A staff of 15 to 20 students cover the assignments of editing, copywriting, photography, art work, advertising, publicity, selling, and business management.

The *Franciscan* represents to each student his participation in the academic and social life of the college, and to its guest readers it offers a panorama of S. F. State and what it is offering in the very broad field of education.



Marian Selby
Organizations Editor



Larry Buckels
Photography Editor

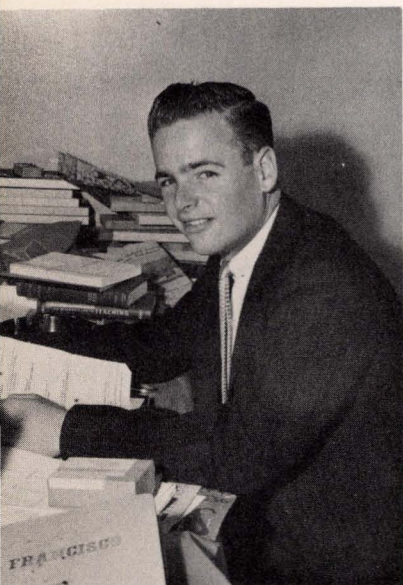

Don Scoble
Public Relations



Sharon O'Neal and Alex Soranno check their assignments.

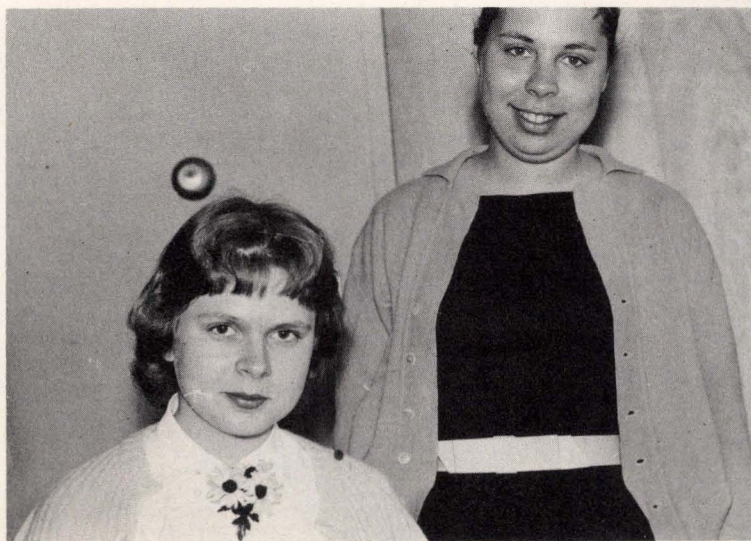

Staff Members: Joni Thomas and Carol Petterle



Alex Soranno
Sports Co-Editor, Photography

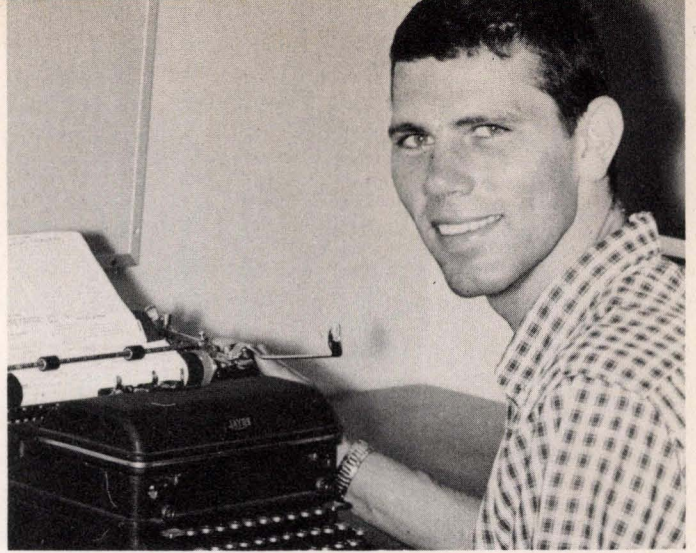

Mike Milliman
Sports Co-Editor

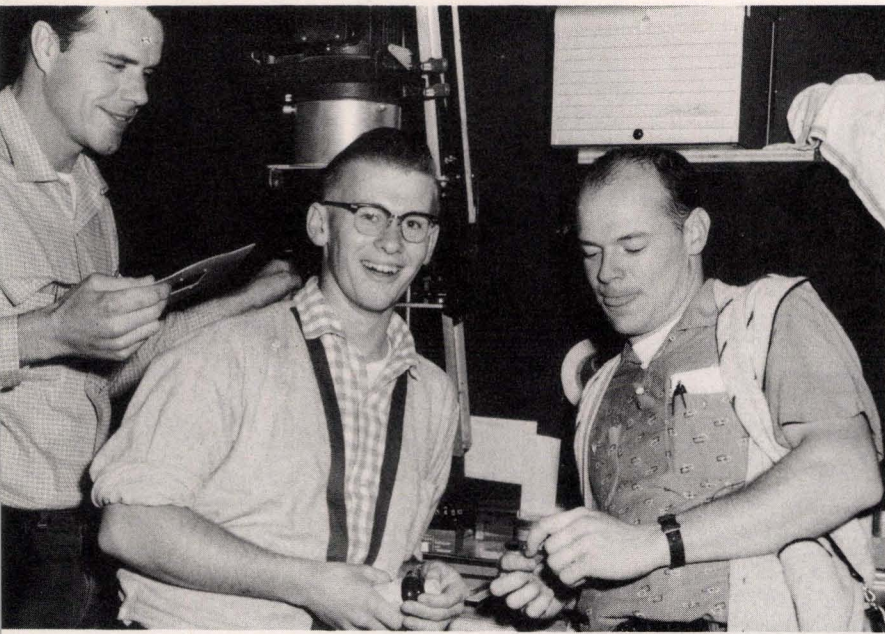

Photographers Bert McCowin, Ron McEwan, and Larry Buckels in our long-awaited darkroom.

Nearing the end, Editor Sue Strain is able to smile for the camera.



GOLDEN GATER

The *Golden Gater* is to some an annoyance, to some an abomination, and to some an occasional blessing.

Throughout the week the staff covers the campus in the constant struggle to get ALL the news into the twice weekly journal, a reasonably successful effort. To

the casual visitor, the *Gater* office ordinarily presents a scene of mass confusion as harried editors harrass harried reporters and copy readers with insatiable demands for greater efforts. The vast white spaces of the dummy sheets gradually fill with news, comment, and pictures until there is not room for one more line. The results of the efforts of some 25 people are bundled off to the printer as the whole cycle begins again, to continue through the school year, the staff always aware that the sun rises every Wednesday and Friday morning, and that the *Gater* had better appear on campus at just about the same time.

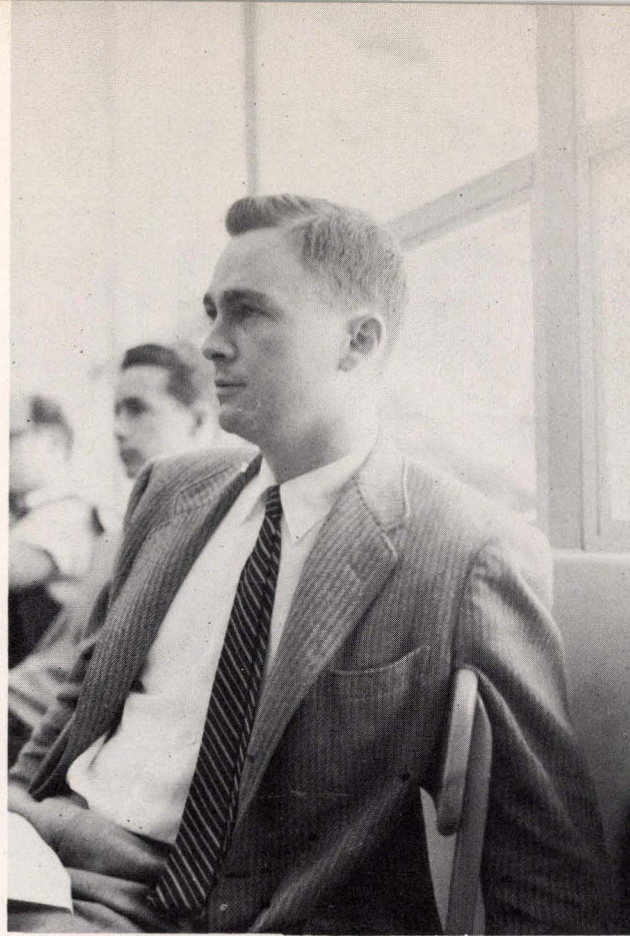

Frank Chapman
Gator Editor



Bill Boldenweck
Gator Managing Editor



Joyce Gambonini
Gator Night Editor

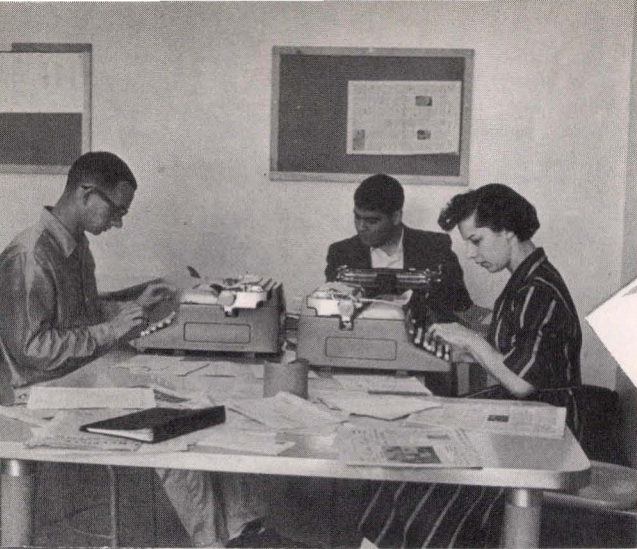

Frank Chase, Roy Padilla, and Marion Roth at the copy desk.



Photographers John Bankson and Bert McCowin examine the workings of the Scan-A-Graver.

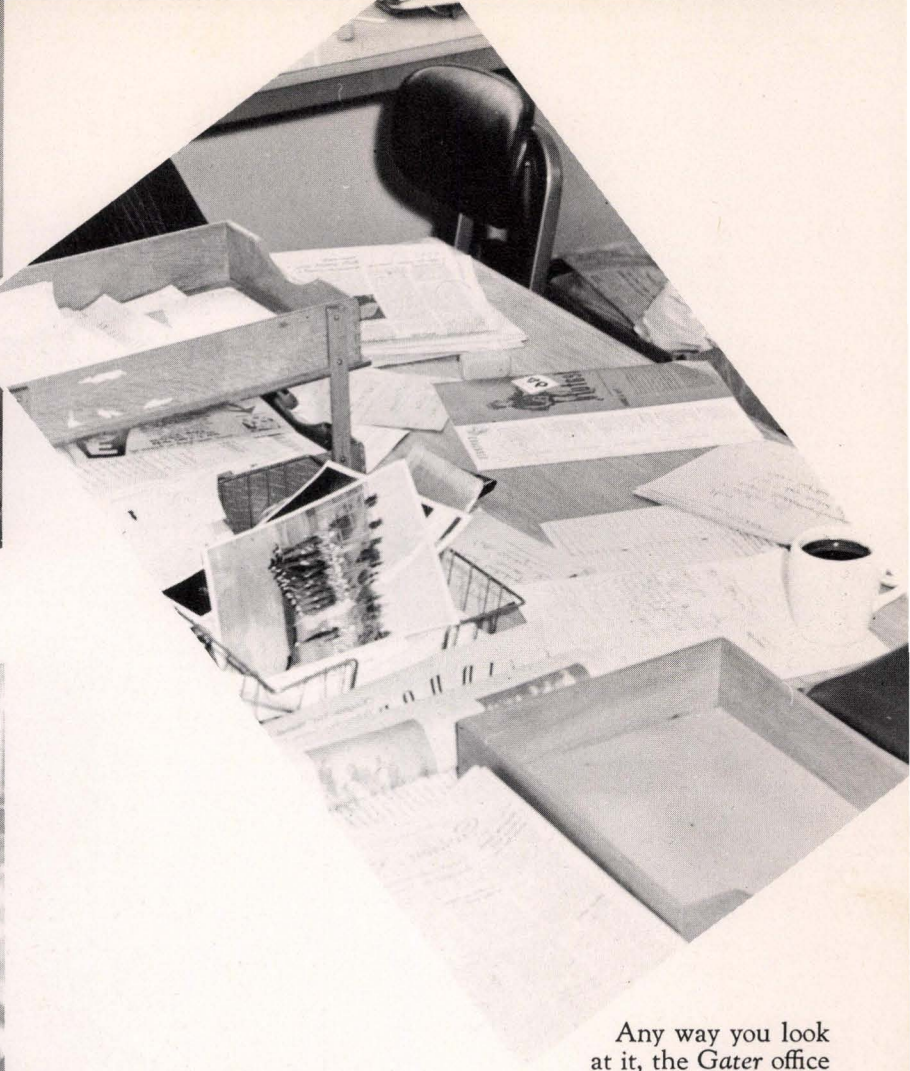

Any way you look at it, the *Gater* office is a busy place.



A *Gater* staff meeting.



Bill Boldenweck, Dr. Leo Young, and Frank Chapman discuss a *Gater* story.

Diane Walts
Gater Advertising Manager

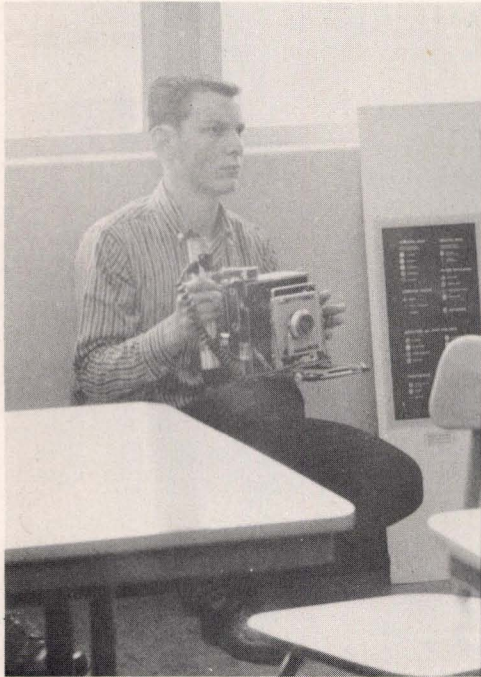

Photographer Alex Soranno prepares to take a picture.



Art Krulevitch, Carol Petterle, and Linda DeSerio — Gater reporters.



Lee Baum, Gerald Morgan, and Brian McKinney concentrate on a prospective story for the Gater.



Left to Right, Seated: Clifford Sanders, Elaine Magalis, Carmen Cole, Dr. Stanley Andersen, and Norman Moser. Standing: Dr. Mark Linenthal, Fred Blackman, Susan Lafavour, Roger Chilton, Adrienne Landy, Dale Walker, and Wade Hicks. Not Pictured: Cynthia Newby, Robert Chrisman, Daryl Broderick, and Robert Cole.

TRANSFER

Transfer, S. F. State's semi-annual literature-art-philosophy magazine, has appeared in many exhibits around the country as an example of an outstanding college magazine, and has earned many favorable reviews for its material and make-up.

The editorial board consists of fifteen students and faculty members, and staff work is conducted partly within the framework of a college magazine staff course. The biggest job of the editorial board is making a selection of material, as four or five stories and about twelve poems are finally printed out of about 40 to 50 stories and 150 poems submitted by the students. The artwork becomes form as well as content, its design making *Transfer* itself an art object.

Faculty advisers are Stanley P. Andersen and Mark Linenthal, Jr.



Norman Moser, Dale Walker, Fred Blackman, and Roger Chilton consider a manuscript.

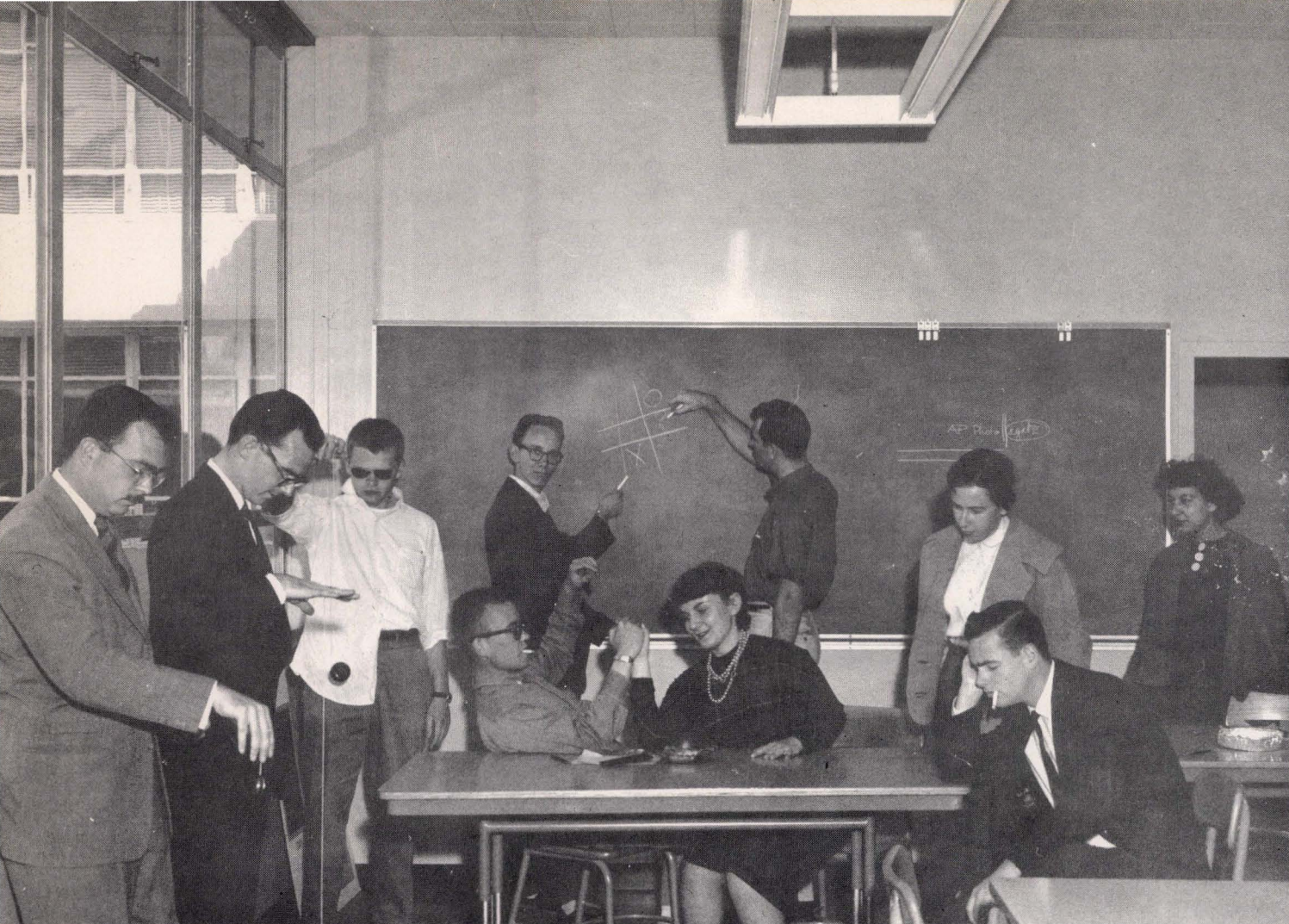

Left to Right, Seated: Mike Palmer, Joyce Gambonini, and Don Scoble. Standing: Brian McKinney, Chuck Alverson, Bruce Krefting, Art Knight, Karl Pierson, Shiela Zail, and Alda Caggiano. Not Pictured: Bob McDermant, Ted Judge, Shel Feldner, Marguerite Lake, Art Krulevitch, Wynn Welch, Lew Harris, S. J. Perelman, Max Shulman, and Janet Krogh.

THE GARTER

The happy little group pictured above is a portion of the staff of the Garter, the world's newest and best humor magazine. As any fool can see, there are no idle hands to get into mischief here. Editor Chuck Alverson is busily defending his yoyo title from Art Editor Krefting and Brian McKinney, while Ad Manager and Shiela Zail, not being able to afford yoyos, look on enviously. Meanwhile, secretary Joyce Gambonini and Mike Palmer are settling a small grudge by arm wrestling. In the background Assistant Editor Art Knight and artist Karl Pierson are absorbed in their thousand and first game of tic-tac-toe in an effort to set a new collegiate record. In between times, they put out a humor magazine.



Joyce Gambonini
Co-Editor



Mike Conard
Co-Editor

ALLIGATOR

The Alligator, S. F. State's student handbook, is written by the members of Alpha Gamma chapter of the national honorary journalism fraternity, Alpha Phi Gamma. The book is financed by the Associated Students and is distributed, free of charge, to all new students. The Alligator contains pictures and information about the social activities, clubs, and facilities of the college.

Joyce Gambonini and Mike Conard are co-editing Alligator '59-'60, which will be available in the Fall.



The staff, still missing, will be chosen a little later in the year by the members of Alpha Phi Gamma.

IN MEMORIAM

Dr. Mary Bell

Dr. Alfred Fisk

Forrest Howland

Albert Kogler

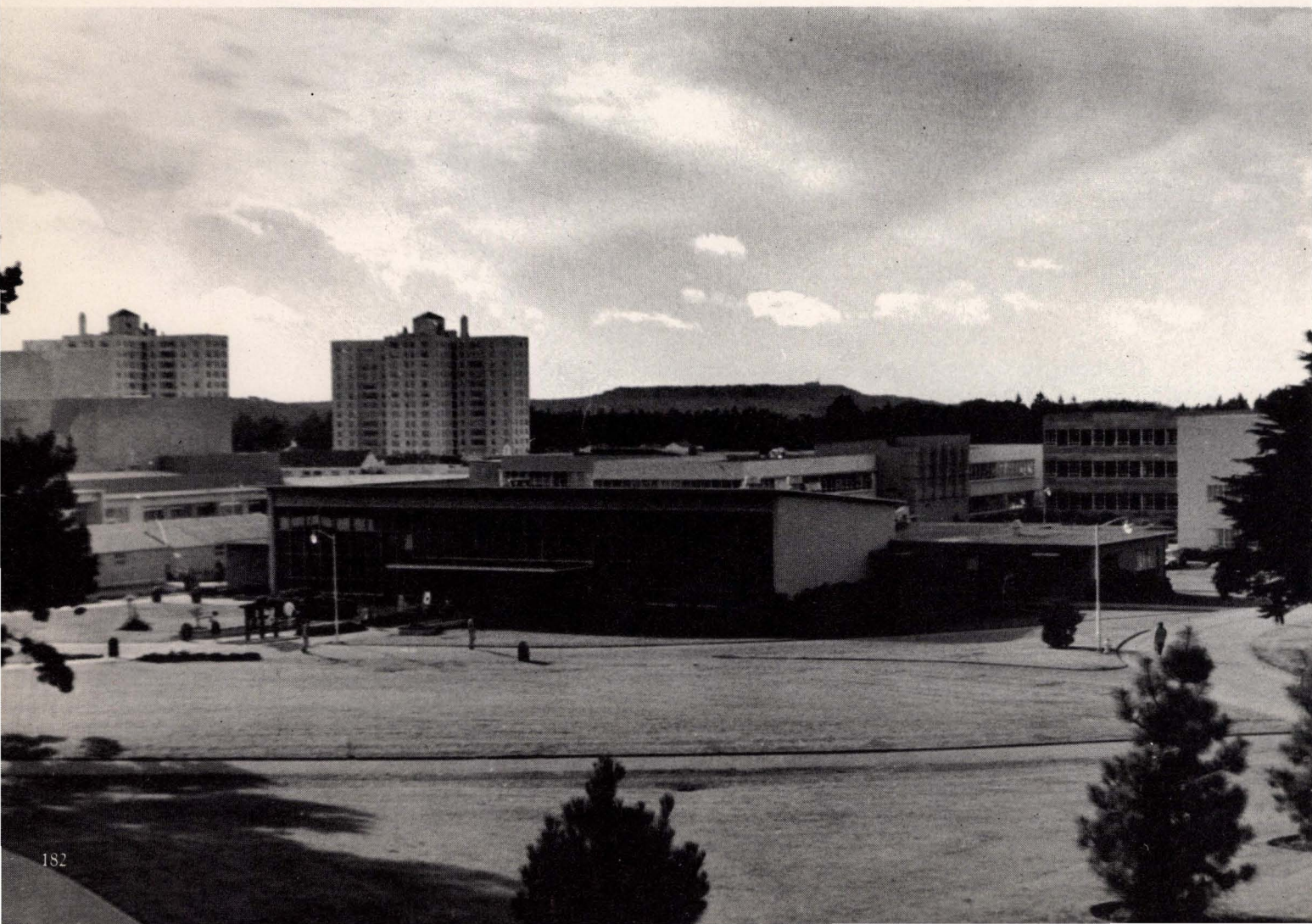



SANTA ROSA CENTER

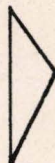
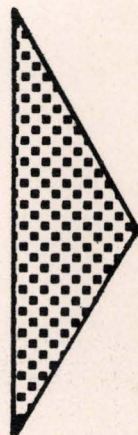
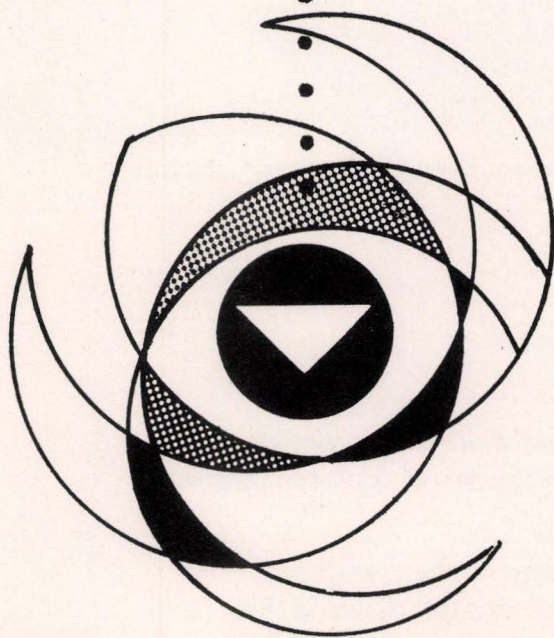



San Francisco State College — Santa Rosa Center, Santa Rosa, California

THE CENTER

The Santa Rosa Center is an off-campus residence center offering upper division courses leading to bachelor of arts and education degrees and general elementary credentials.

Thirty classes and seven seminars for student teachers, teachers, and interns were provided by the faculty of nine full-time and three part-time instructors for some 225 students during the Spring semester.

The Center offers the special advantages of a small college. Relatively small classes permit teachers to give more personal attention to the individual student's work.

During the Spring term, student ages ranged from twenty to fifty-seven, the average age being thirty-three. One third of the students were forty years of age or over, a third were from thirty to forty, and a third from twenty to thirty.



Left to Right, Row One: Helen Janssen, registrar; George McCabe, director; Barbara Biebudh, librarian, Diodato Bizzi, Dorothea Hinman, Wright Putney, Herbert Fougner, Gordon Tappan, Cheryl Peterson, Eldoris Wood, Dorothy Overly, and Hobart Thomas.

DIRECTOR'S MESSAGE

George E. McCabe
Director



We of the faculty consider ourselves fortunate to be associated with an educational undertaking which is as unique in this era of mass education as is the Santa Rosa Center. The faculty is able to extend its best wishes to the Class of 1959 with the feeling that it is a personal message to each of you — because in the past two years we feel we've come to know you well. You can be sure that we shall continue to be interested in you, and your progress.

George E. McCabe

SENIORS

Joanne Ashman
B. A. Education
Thelma Astivuas
B. A. Education



Ayrles Cadd
B. A. Education
Elba Coppedge
B. A. Education
Joanne Fowler
B. A. Education



Bonnie Gephart
B. A. Education
Ella Ray Hays
B. A. Education



Billy Jones
B. A. Education
Donald Jones
B. A. Education

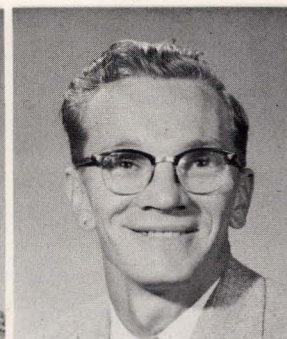

Virginia Lackey
B. A. Education
Joan Leathers
B. A. Education
Linda Lingley
B. A. Education
Lurline McKeary
B. A. Education





Shelley McKinnon
B. A. Education
Karen Osburn
B. A. Education



B. Ridenhour
B. A. Education
Della Santini
B. A. Education
Pauline Schmidt
B. A. Education



Aldo Simoni
B. A. Education
Lester Smith
B. A. Education



Marelyn Strom
B. A. Education
Eugene Toscano
Elementary Credential

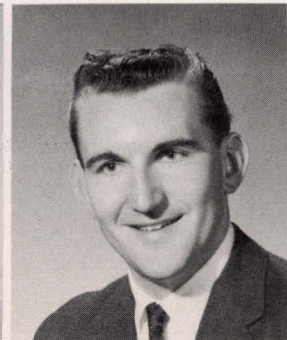

Thomas Uland
B. A. Education
Collette Van de Wege
B. A. Education
Ronald Van Winkle
B. A. Education
Elizabeth Wilson
B. A. Education



The comfortable and attractive Center library contains 4500 volumes arranged on open shelves around the room. A Curriculum Workshop, seen through the glass partition, provides a range of elementary text books, teaching manuals, and other education reference materials, together with professional and popular periodicals.



The Office Staff — *Sitting:* Helen Janssen, registrar. *Standing:* Jean Johns, office manager, Darlene Azevedo and Norma Futrell, secretaries.



C.S.T.A. Officers — *Left to Right:* Elba Coppedge, treasurer; Dr. Herbert Fougner, sponsor; Ella Ray Hays, president; and Ronald Burke, vice president.



Spring Student Council — Seated: Marge Shere, *treasurer*; John Minter, *president*; Nancy Standley, *secretary*. Standing, Row One: Elba Coppedge, Marlene Pere, Mildred Eaton, Margie Buckheister, Phyllis Martin, Mike Martin, and Nancy Rider. Row Two: Gordon Tappan, *faculty adviser*; Jan Steketee, Doug Brown, Bill Weirich, Roy Denman, Bob Dizes, and Fred Campbell.

The governing body for the Associated Students is the Student Council. The Council consists of the Student Body Officers and one voting and one non-voting representative from each class on the campus. Council members are elected for one semester.



Fall Student Council — Left to Right: Ron Burke, Carl Marschall, Bob Dizes, Elenor Martin, Dorothy Wood, Shirley Goodan, Beverly Hill, Ayrles Cadd, *president*; Gene Toscano, *vice president*; Sherman Walker, Millie Simmons, Liz Wilson, *secretary*; Marje Shere, *treasurer*, Audrey Arnold and Gordon Tappan, *faculty adviser*.



Intern and classes



Intern seminar

SPECIAL PROGRAMS

Under the Internship Program a limited number of specially selected students are employed by cooperating school districts as teaching interns during their senior year. Each group of three interns are under the leadership of a supervisor employed by the district and the faculty of the college.

The Summer Workshop presents a setting outside the school where students, together with children and parents, explore interests in many fields.

The Saturday Morning Workshop permits students to meet with children in a class situation and explore together a variety of art media. No student is responsible for more than five or six children, making for an intimate creative experience.



Supervisor visits a class

Social Studies

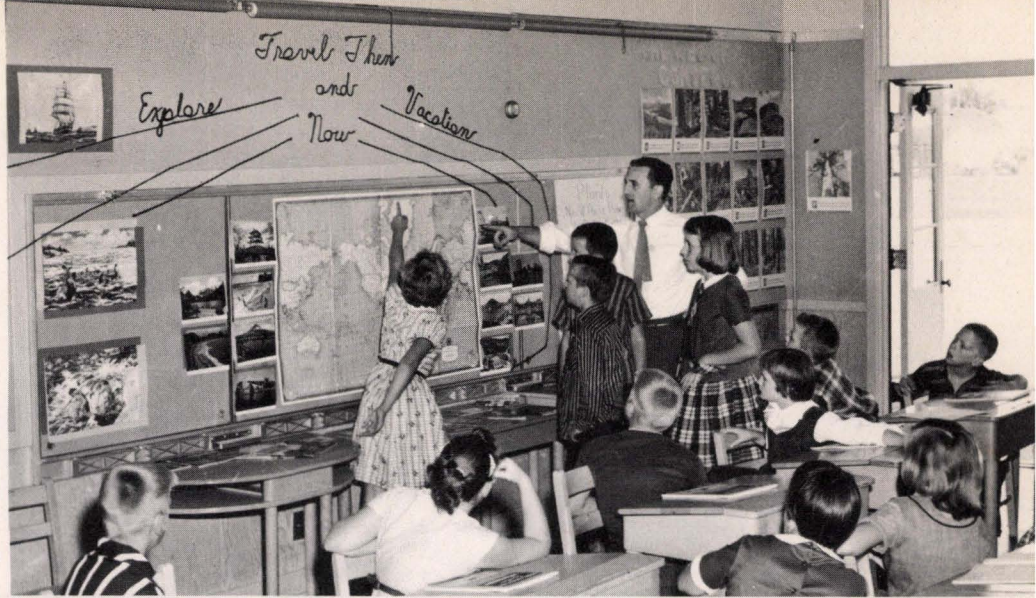

Saturday morning at the Center



Disecting a fish



Junior editors

Classes frequently convene under a great spreading oak tree on the patio at the rear of the building, with teachers and students seated around redwood tables. In the classrooms in the building, students sit at tables arranged in a square or U-shape, an environment which stimulates free participation in class discussions.



Greek and Roman drama



Government al fresco



Mural by Dave Peri

That's all there is to it!! Science and student teachers.

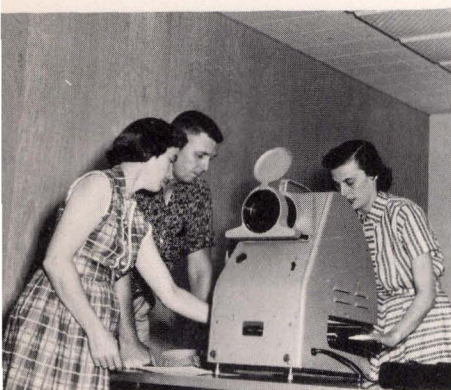

Audio-Visual

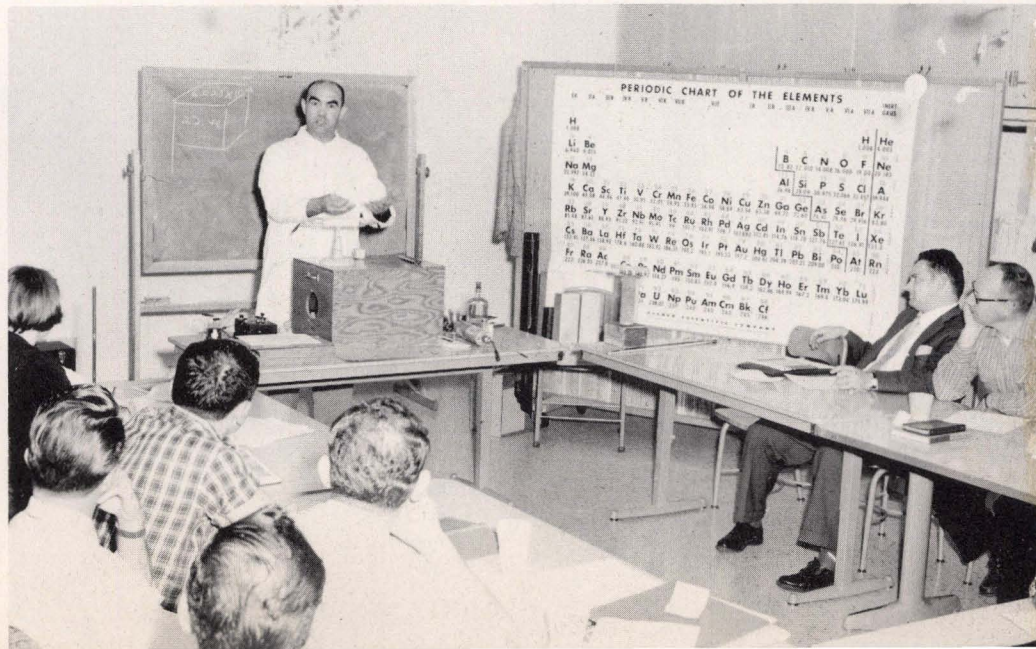



STUDENT ACTIVITIES

Included in the year's social activities were dances, guest speakers, and picnics. The Center's C.S.T.A. chapter and Senate, faculty, students and friends group had several interesting speakers. The Christmas formal and the Mad Hatter were two of the outstanding dances. Chess and table tennis found many an ardent devotee.







ADVERTISING

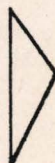
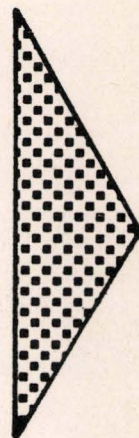
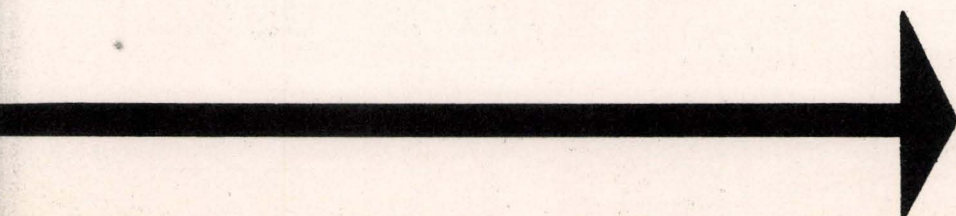
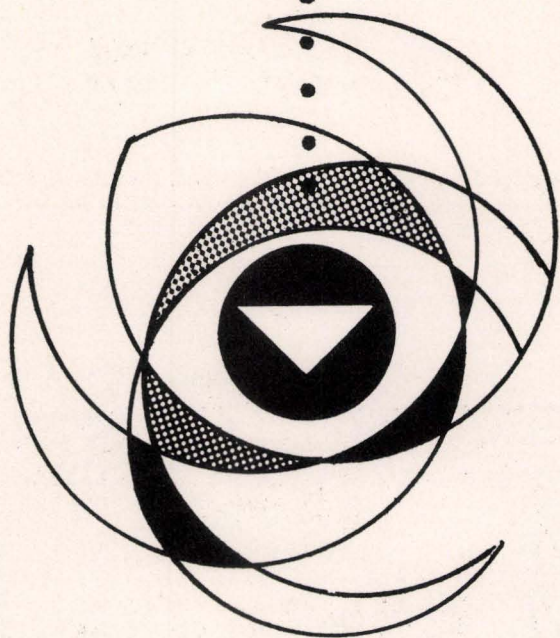

Compliments of the

GREEN FROG Super Market

111 Cambon Drive
in Parkmerced

SAVE TWICE . . .

Once on **low, low prices** . . . again when you get

S. & H. Green Stamps



Kappa Theta members relax after a hectic day of ti-leaf sliding in Hawaii.

Make

FREE - MINETTI SPORTING GOODS

Your Sporting Goods Headquarters

Drop in and talk to

BARNEY "NOTCH" DEBISSCHOP

(State '39)

1525 Haight St. at Ashbury St.
UN 1-4321



Drama critics talk over a college production.

Compliments of

THE WESTLAKE LODGE
307 South Mayfair -- Daly City



FUNDS PLACED BY THE
10 TH. OF ANY MONTH
EARN INTEREST
FROM THE 1ST.



INSURED TO \$10,000

Colonial pays
the highest
interest rate
consistent with
safety and sound
financial practice.

COLONIAL SAVINGS and Loan Association

DESMOND G. KELLY, President

98 WEST PORTAL AVE.
SAN FRANCISCO

MARINA BRANCH
2298 CHESTNUT STREET



It's such a comfort
to take the bus
and leave the driving to us!

GREYHOUND®

for exciting jobs...



Naturally it's

**PACIFIC
TELEPHONE**

One of the West's most
beautiful funeral chapels

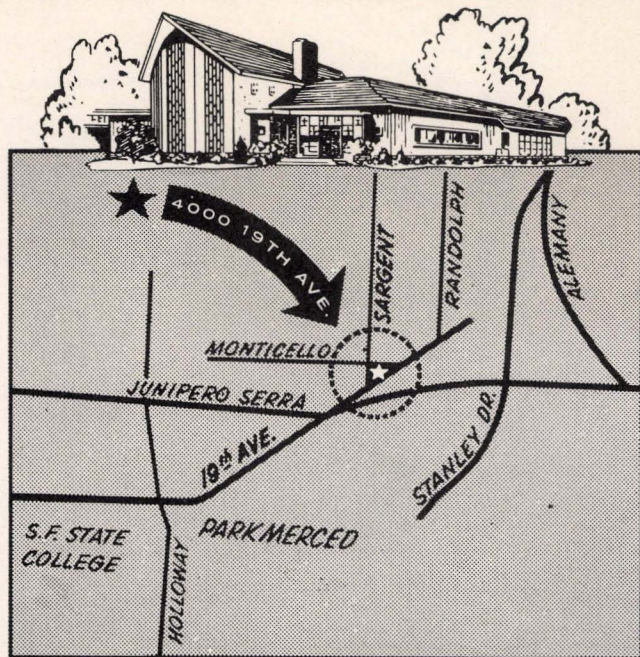

Now serving this community

N. GRAY & CO.
Since 1850

San Francisco's Oldest
Funeral Directors

Telephone WALnut 1-1231

19th Ave. at Sargent • Divisadero St. at Post

Books are friends . . .

Let us help you to be popular

THE BOOKSTORE

Books and supplies for any curriculum
at State

Gifts and personal items also available

Where is
everybody?

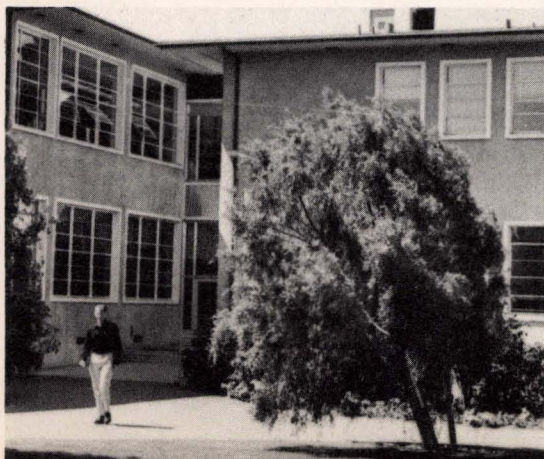

Is she a stripper or a fire bug?





Refreshment time at a fraternity party.



Education 100 classes take a field trip.

UNderhill 1-6656

GAFFNEY & CO.

WHOLESALE MEATS

763 Brannan Street

San Francisco 3, Calif.

now's the time!

... TO BE SURE THAT
THE JOB YOU WANT WILL
BE YOURS WHEN YOU
GRADUATE.



For Information . . .
Visit your
Placement Office
Or come to . . .
140 New
Montgomery St.,
San Francisco
1521 Franklin St.
Oakland

Naturally it's

**PACIFIC
TELEPHONE**

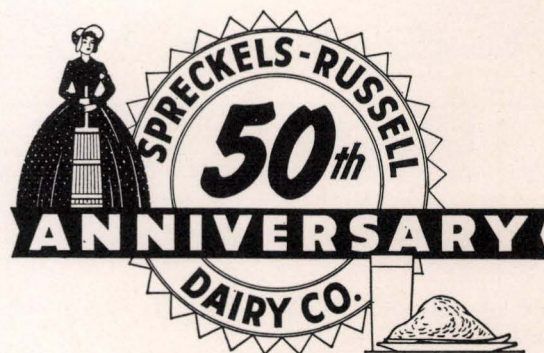

We take pride in serving San Francisco State College as well as many Bay Area schools and colleges. Many thanks to you all. . . . Best of Luck to the Graduates of '59.

SPRECKELS-RUSSELL DAIRY COMPANY, LTD.

SAN FRANCISCO • BURLINGAME • SAN JOSE

Best Wishes to Seniors

Van Wormer School Services

126 Post Street - Suite 303 • EXbrook 2-6775

San Francisco

Representing Herff-Jones, California Division 199

TELEPHONE UNDERHILL 1-3667



389 CHURCH STREET

SAN FRANCISCO 14, CALIF.



One of the only ways to fight the parking problem on campus.

The Pit, shortly before day break.

After graduation, as well as your years
at State . . .

You're Always Welcome at
THE COMMONS

Bear Photo Service

NOW Wallet Photos

20 for \$1.49 - Beautiful Silk Finish DW Wallet Photos

**From any Photo or Negative
at any**

BEAR PHOTO DEALER

With PIZZA, too...this

**fresh,
clean
taste!**



Nothing does it like 7-Up!

Watch ZORRO Thurs. 8 p.m. KGO-TV, Channel 7

Music to your ears...



MONEY IN THE BANK*

*Crocker-Anglo Bank, of course...
where your savings earn 3% interest

PARKMERCEC OFFICE
35 Cambon Drive
Just off campus



California's Oldest National Bank

MEMBER FEDERAL RESERVE SYSTEM • MEMBER FEDERAL DEPOSIT INSURANCE CORPORATION



PORTAL TRAVEL SERVICE

240 West Portal Ave.

Hawaii - Europe - Mexico
The Whole Wide World

**A staff of six experts at your service.
Your pleasure at lowest cost.**



Lab for Hula Hoop 10.1.

Instructor clamps down
on late students.

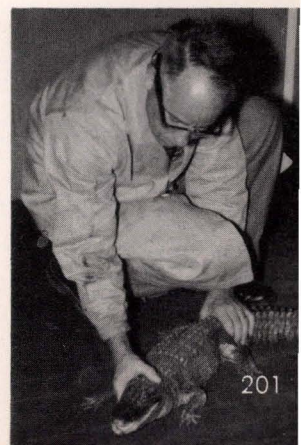



In the spring . . .

Palmer Films
is proud of its association
with the students and
alumni of San Francisco
State College.

W. A. PALMER FILMS, INC.

611 HOWARD STREET, SAN FRANCISCO
YUKON 6-5961



A familiar sign to
State students.



DELMAS & DELMAS JEWELERS

Diamonds - Watches - Silver

760 Market Street

San Francisco

BEST WISHES
From



**Food Service Division
San Francisco**

Ga. 1-8650

370 Townsend St.

California Book Company

11 Phelan Avenue

New and Used Textbooks
Artists and Engineers Material

Phone JU 6-6340

It has been our pleasure to serve

The Associated Students

as

INSURANCE BROKERS

*Let us handle your own insurance needs
in the future, too.*

LEVISON BROS.

233 Sansome Street. GA 1-4221



The Veteran parking area.

CONGRATULATIONS GRADUATES . . .

Best of luck in the future

THE TUB

Need Printing ?

Try this new and modern plant

for fast service at reasonable rates.

Books, Booklets, Brochures, Pamphlets, Dodgers,
Posters, Business Forms, Letterheads, Invitations

GUTENBERG PRESS

1910 Ocean Ave. • San Francisco • JUniper 5-0350

Serving this Northern California Area

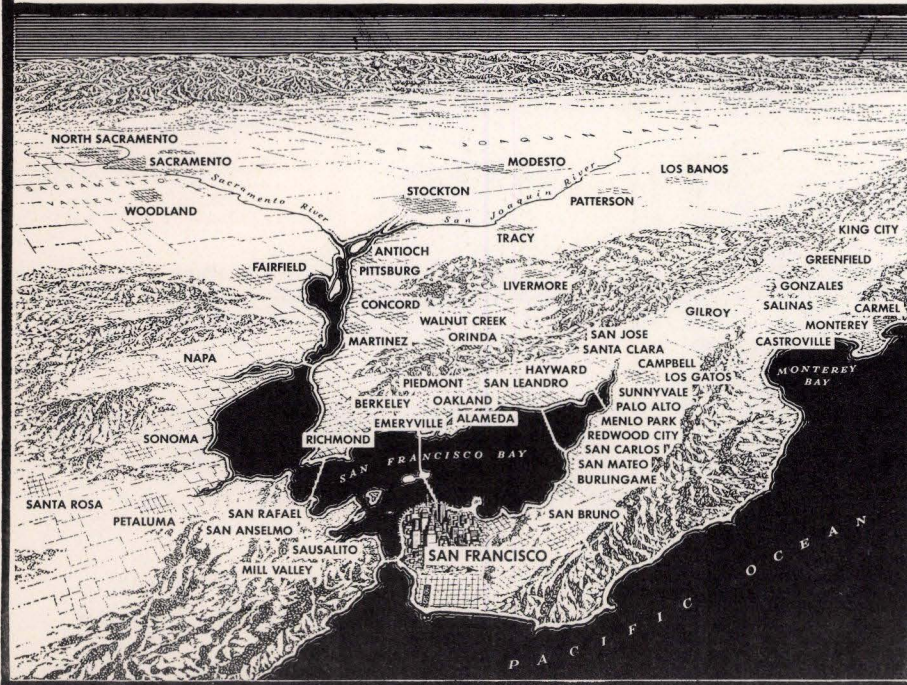

Resources over

\$1,500,000,000

Banking Offices Throughout
Northern California

HEAD OFFICE: SAN FRANCISCO

**AMERICAN
TRUST
COMPANY**
⊗
BANKING
Since 1854

Member Federal Deposit Insurance Corporation

Courting's Stationers

24 STONESTOWN 76 WEST PORTAL

Artist Materials

Drafting Supplies

Typewriters

School Supplies

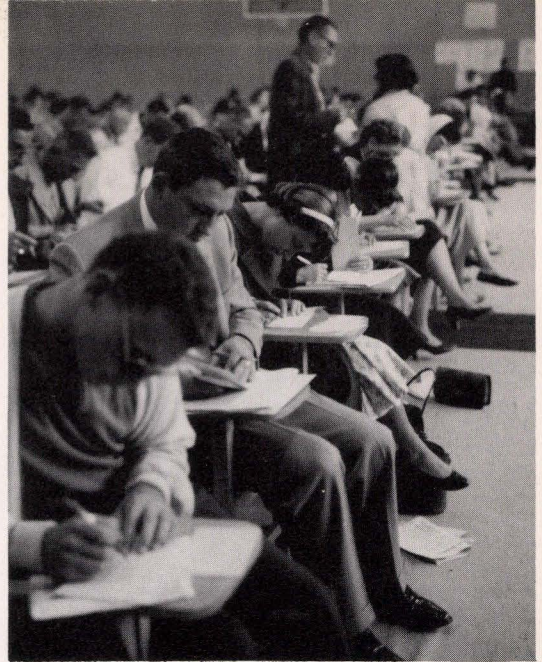

... and a good time was had by all.

WESTLAKE FOOD CENTER

FINER FOODS
at
LOWER PRICES

Best Wishes to Grads

85 Westlake Court

Westlake

Oh, those crowded classes!

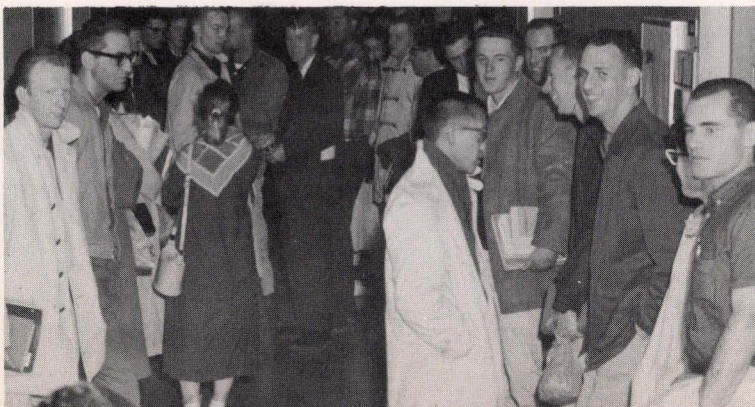

*The Name of BALFOUR is
the Mark of Elegance*

Insignia and jewelry created by the skilled hands of Balfour craftsmen are a mark of elegance and excellence. Take pride in your pin or ring and wear it always.

For Your Convenience Call at Our

SAN FRANCISCO STORE
233 Post Street
Rooms 405-407

INSIGNIA — MEDALS AND TROPHIES
PAPER PRODUCTS — CERAMICS — RINGS

L.G. Balfour COMPANY
ATTLEBORO, MASSACHUSETTS

Wedding Cake Specialists

Where Baking is an Art

ADELINE BAKE SHOP

53 West Portal Ave.

Se. 1-1434

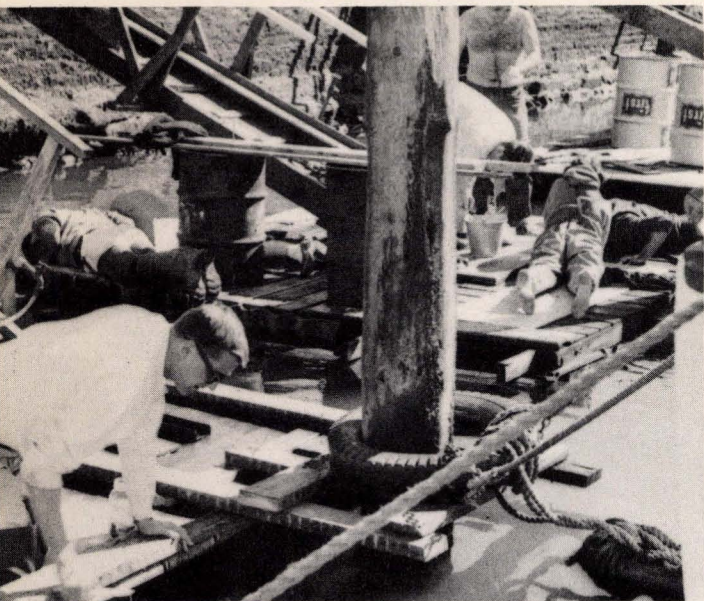

"Who cares about the instructor, my contact lenses are down there too."

*We Help Keep Things
Rolling at State*

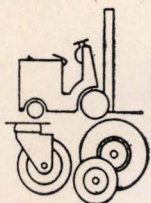

Elder & Co.

333 SEVENTH STREET

SAN FRANCISCO 3, CALIFORNIA

Suppliers of Many Casters for the School

Green Glen

Serves you with

Dairy Products

Linen Service

Coffee

Westlake

**NORTHERN CALIFORNIA'S
LARGEST DEVELOPMENT**

HOMES

APARTMENTS

70 - STORE

SHOPPING CENTER

Built and Developed by

Henry Doelger Builders, Inc.

333 Park Plaza Drive



Daly City

"... and please let my fraternity go national."



Who's the victim of VIP?



The Students' Center for
SALES, RENTALS, REPAIRS
of typewriters and adding machines

BEIL TYPEWRITER

131 8th St.

UN. 3-2261

SAN FRANCISCO'S



1926 Ocean Avenue

The Gator's Rendezvous for Tropical Drinks



In all the world there is
no perfect diamond—or
perfect anything. But *we*
have diamonds as "per-
fect" as money can buy.

SAMUELS
Jewelers

Francisco—856 Market St. opp. Emporium
Oakland—Broadway at 17th



Class break at State Teachers College.



"You're a friend of Mother who?"



Remember —
togetherness!

BARONE of California

*Fine Custom Apparel
Personally Designed*

by DANIEL D. BARONE

111 West Portal Avenue

LO. 6-6108

"I think that I found a place for
the library smoking room."



GOLDEN GATE COLLEGE

Graduate evening programs for employed college graduates
in Business Administration, Accounting & Law

Summer term June 1, 1959 Fall term October 5, 1959

Law School registration September 1

For details write or phone:

GOLDEN GATE COLLEGE

220 Golden Gate Ave., San Francisco

PR. 5-5774

STONESTOWN



**San Francisco's Wonderland
Shopping - Residential Area**

- EASY to Reach
- EASY to Park
- EASY to Shop

Nineteenth Avenue and Winston Drive

STONESTOWN

