



✓✓

Nancy Lini.

0

pg-

The . . .
FRANCISCAN
. . . 1932

OAKLAND PUBLIC LIBRARY
REFERENCE
OAKLAND, CALIFORNIA

MAR 12 1958

COPYRIGHT

FOR THE ASSOCIATED STUDENTS
of the

SAN FRANCISCO STATE
TEACHERS COLLEGE

MILDRED E. SCOTT
Editor-in-Chief

ELIZABETH BROWN
Business Manager



MAY 1, 1932

This Book is the Gift of

MRS. FRANK B. LIM



The
FRANCISCAN



1932

VOLUME VII

PUBLISHED BY THE STUDENTS OF THE
SAN FRANCISCO STATE
TEACHERS COLLEGE
SAN FRANCISCO, CALIFORNIA





OAKLAND PUBLIC LIBRARY
OAKLAND, CALIFORNIA

MAR 10 1958

X
378
F847
1932

A82650✓

DEDICATION

BECAUSE he is a builder and a dreamer, one who keeps his eyes upon visions beyond the ken of others, one who creates to bring benefits to passing students, one who leads with a firm step and calm mien, one who brings closer with each year the realization of our ideals, we dedicate this FRANCISCAN of 1932 to our beloved college president and friend, Dr. Alexander C. Roberts, and to his progressive dreams.

To him we extend our deep gratitude and appreciation, our expression of faith and loyalty, and our desire that Dr. Roberts will attain all of those dreams now dimly seen in the future.



FOREWORD

OLLEGE LIFE is drawn in symbolic figures of the graduate, the dynamic campus leader, the busy group worker, and the energetic sportsman that now march from cover to cover of this yearbook revealing to the reader the enticing nooks and crannies cherished by the college student. » »

From page to page the story is depicted until our Alma Mater lies revealed with all its problems, activities, and its pleasures. If the FRANCISCAN keeps alive a vivid memory of crowded college days, our purpose will be accomplished.



STAFF

EDITOR-IN-CHIEF

Mildred Scott

BUSINESS MANAGER

Elizabeth Brown

ASSISTANT EDITORS

Ciwa Griffiths

Margaret Hazelwood

Mary Kennett

Viola Giesen

Marian Price

Lorraine Walsh

Sue-Ella Barnett

Harold Martin

Tessie Vierra

Marilaton Stewart

THE BOOKS

CONTENTS

Book I

ADMINISTRATION

Book II

C L A S S E S

Book III

COLLEGE LIFE

Book IV

A T H L E T I C S

Book V

F E A T U R E S



ARTHUR MILES

IN MEMORIAM

HE WALKED
the halls; he
talked and
laughed; he joined
in work and play
with all the others.
And then he left.
We hear no more
nor see him in those
old familiar places;
yet he is there.



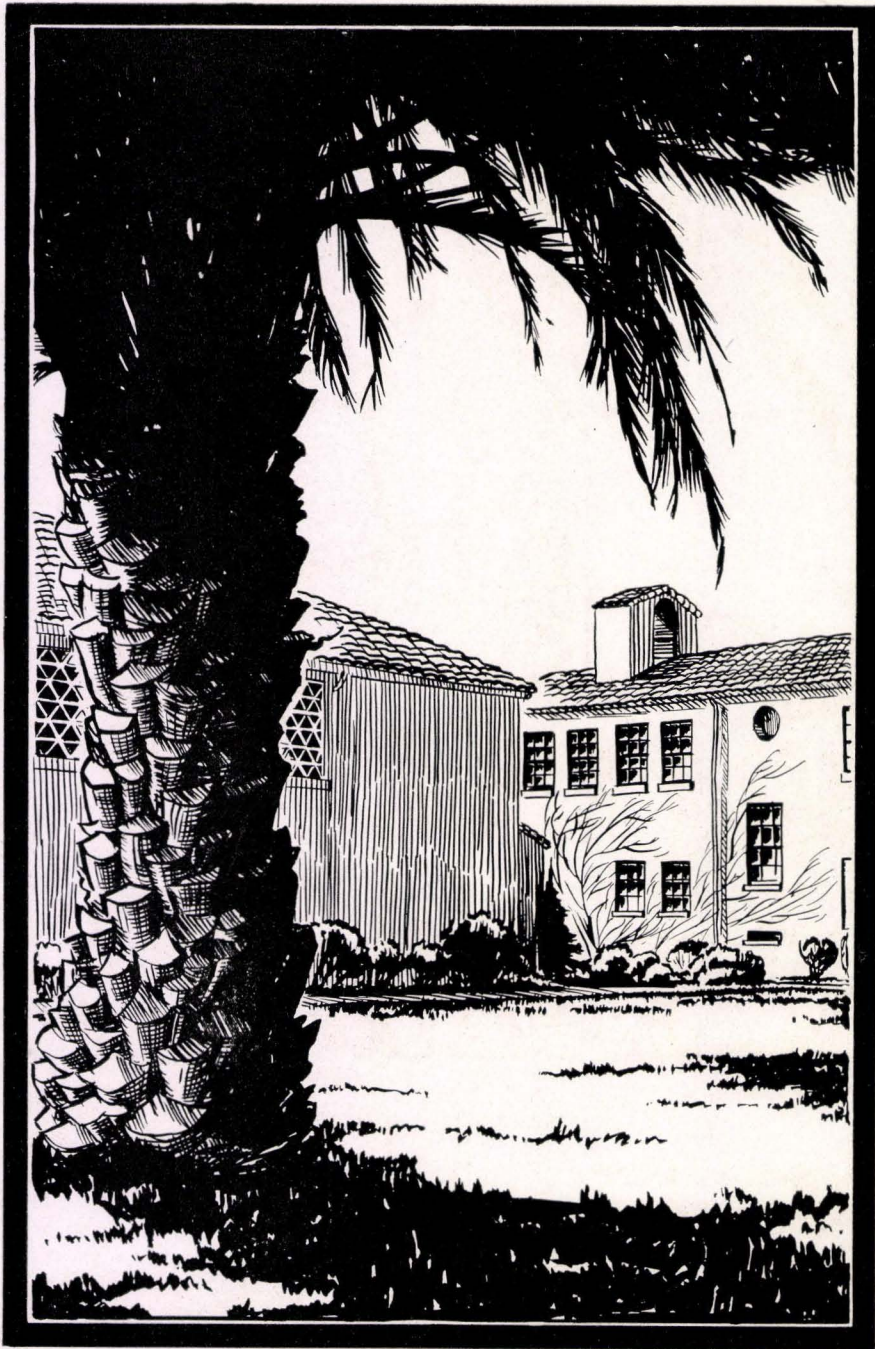

The palm keeps watch over the campus, casting friendly glances towards the Women's Gymnasium Building and the south wing of dignified Anderson Hall.



This corner of Anderson Hall forms a sunny rendezvous in which co-eds bask until the bell shatters sleepiness and summons them to classroom problems.

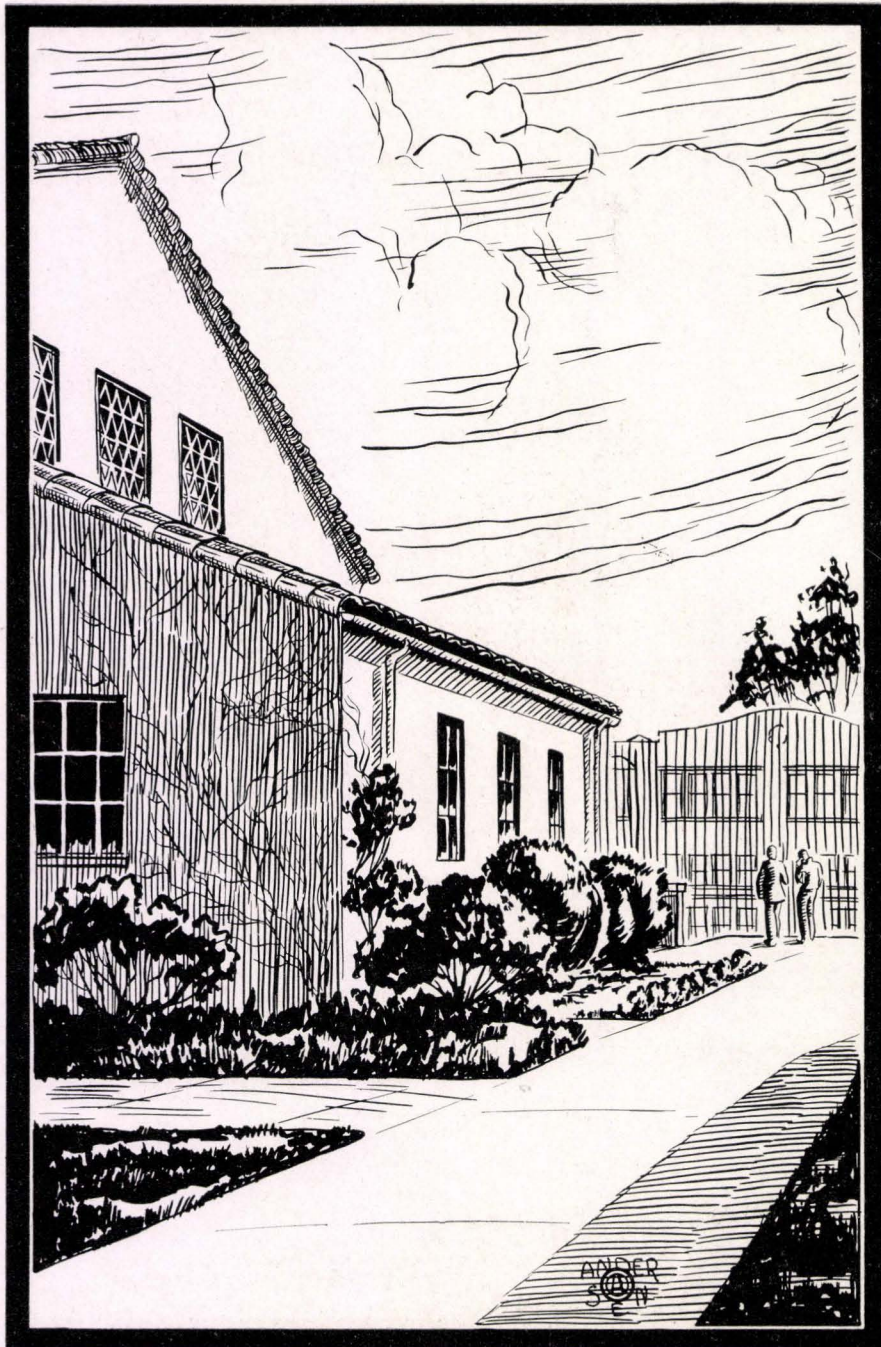

Students seek a sunny white path that ignores the invitation of the Women's Gymnasium Building to point its straight finger at distant College Hall.

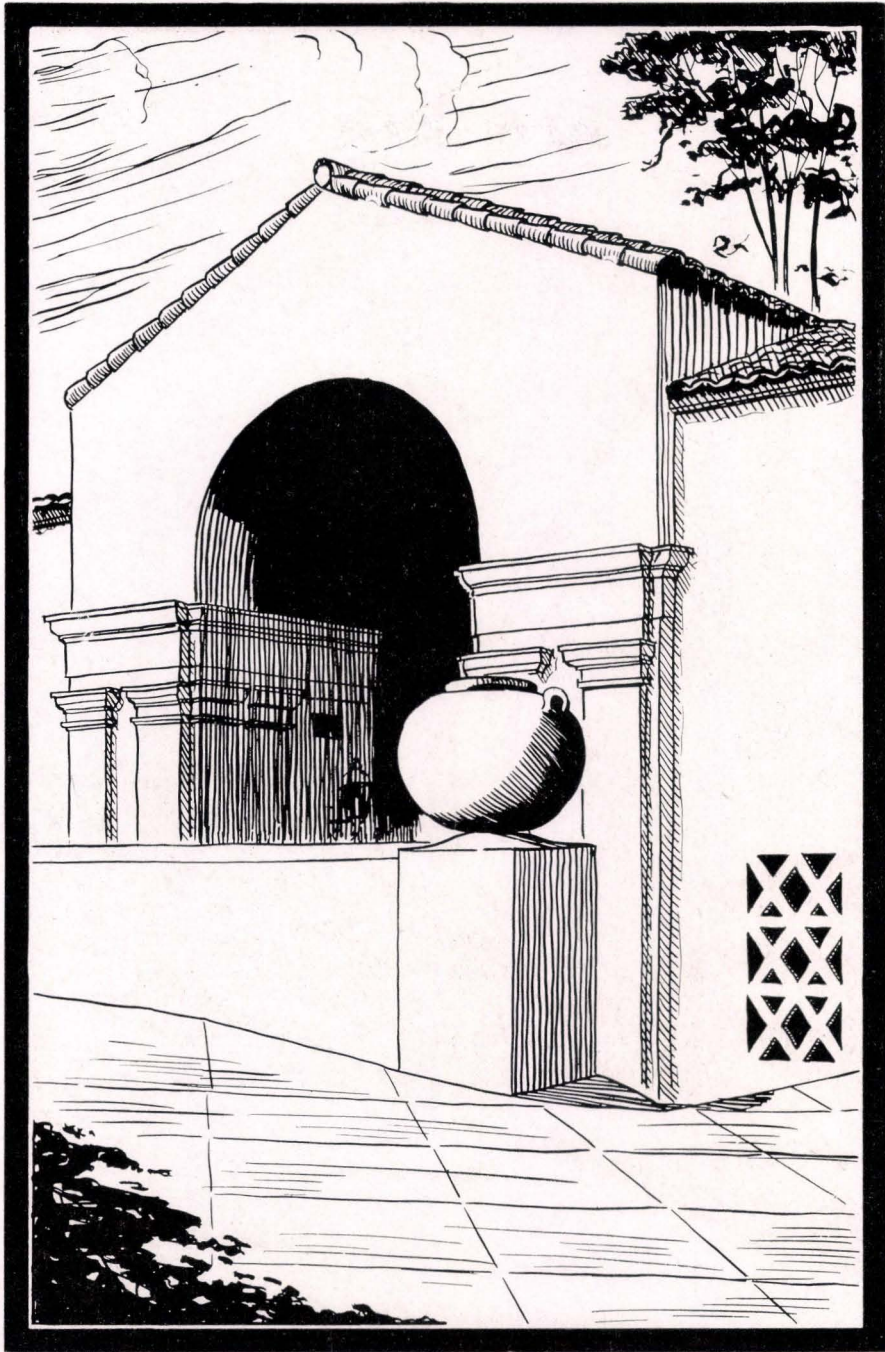

Urns and arches lend an inviting Spanish air that beckons one to enter the portals and seek the cool recesses of the science building, Anderson Hall.

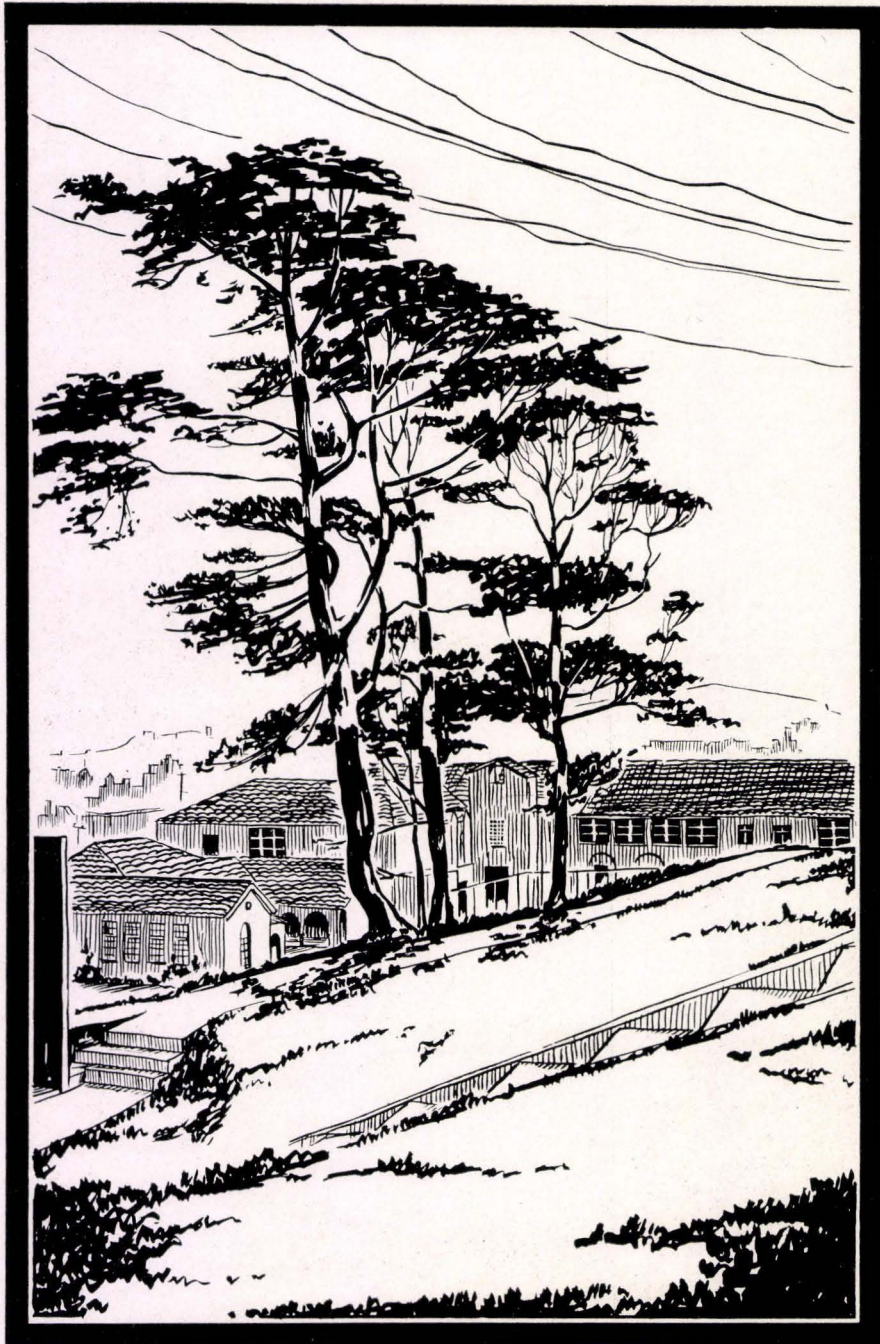

The red tiles of the Frederic Burk Training School glint in the sunlight, making a gay exterior for the world of activity humming within its walls.

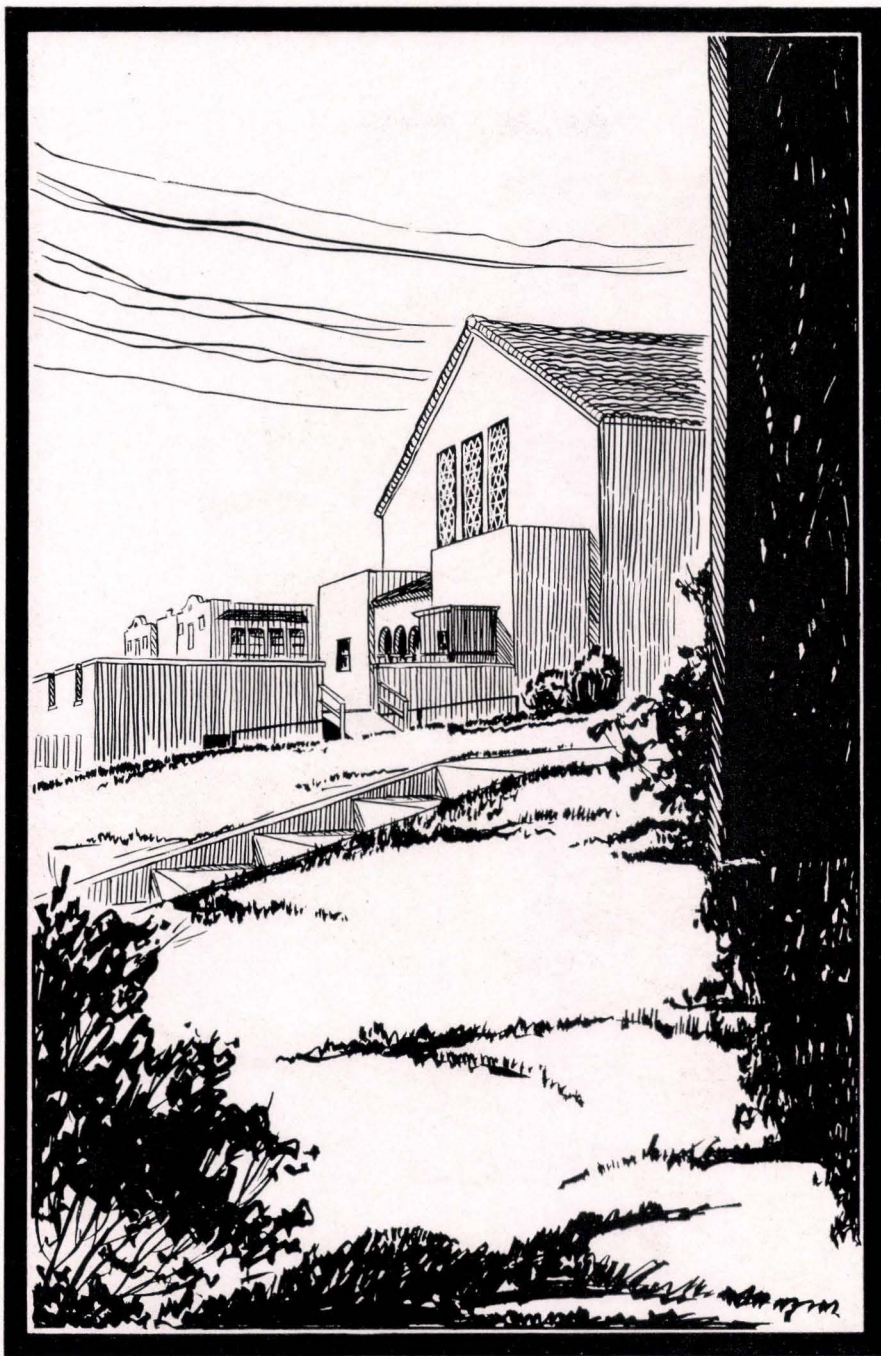

From the porch of the Women's Gymnasium Building students gaze over a city of turrets to the blue waters of the Bay and the hills of green beyond.



ADMINISTRATION

ADMINISTRATION

"Push on — keep moving" quote the leaders,
inspiring students to
strive onward and upward
throughout college
life and in the years
that follow.

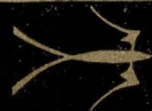



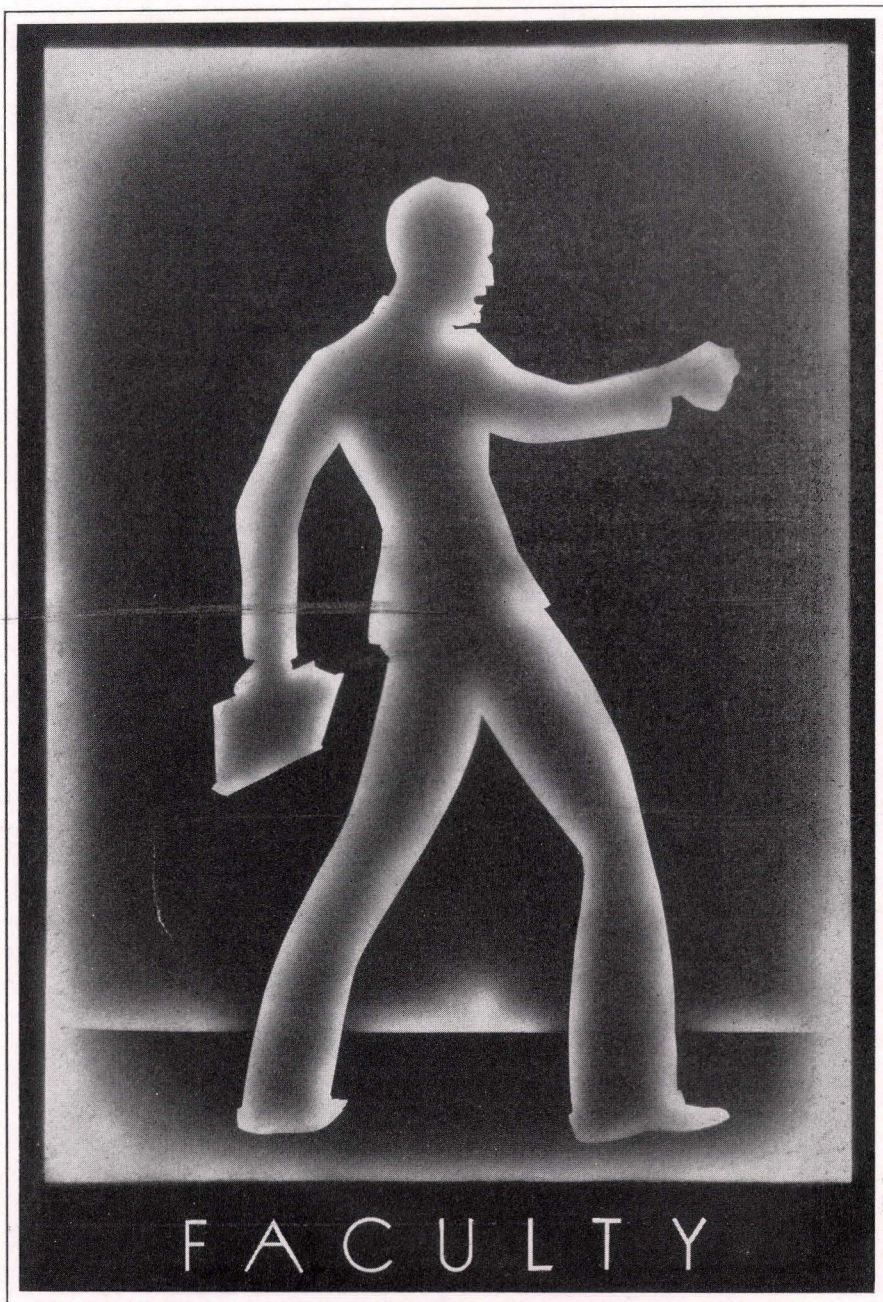



OUR COLLEGE • • • • •

TIMES of depression may slow the wheels of industry and commerce; they but accentuate the flow of young people into colleges and universities. Unprecedented enrollments the country over have brought nearly one and one-quarter millions of students into higher education. We have shared this amazing growth. Beginning the year with a summer school of 1581 students, the fall semester saw the enrollment of 1297—a gain of 300 over the first semester of 1930, and 85 per cent gain over the fall semester two years ago. The spring semester enrollment stands at 1358, and the regular full time enrollment for the year is 1597. Extension classes—afternoon, evening and Saturday morning—have enrolled more than 1000 teachers. The educational program of our college is touching the lives of more than 3500 students and teachers this year.

In these figures of attendance we read the inspiring, challenging, intriguing story of this college year. Overcrowded classrooms, overloaded halls, new members of the faculty hastily summoned to take up teaching loads, larger demands upon the library, cafeteria, store and extra-class activities, the stretching of resources, of materials, of supplies of every sort to the utmost. All these have been our common experience. We would not have it otherwise. Cali-

fornia pours out its wealth upon its children and youth today that a finer citizenship may have an enriched existence tomorrow. It is our lot to bear a part of the load.

Notable progress has marked the year in both faculty and student body. Graduate study, advanced degrees, and widely recognized writing have crowned faculty efforts.

A special welcome has been extended to the holders of bachelor degrees from other institutions, seventy-five in number, who have come to us to prepare adequately for kindergarten, primary and elementary teaching. Men have come in increasing numbers, bringing a new zest to the work of the college. There has been national recognition of our activities and the granting of charters in national honorary societies. There have come the organization of personnel work, the regularization of student body finance, the enlargement of student participation in many new activities, and the enrichment of curriculum offerings. New buildings and campus plans and the recognition of our work by city, state, and outside institutions have made the year significant.

This is the year when dreams come true, dreams of prophet, dreams of pioneer, dreams of college that still lie folded in the seeds of Time.

Alexander B. Roberts

ANNUAL MESSAGE • • • • •

PERIODS of stress may bring unfruitful worries or aimless and unprofitable activity. For the shallow-minded and the incompetent they inspire little of ambition and less of purpose. To indolent dispositions and dependent natures they suggest neither constructive thinking nor effective doing.

On the other hand, when times are "out of joint" the inherently wise deliberately and determinedly prepare their minds for clear thinking. They sweep away the cobwebs and inventory their stock and equipment. They sit down and fearlessly

scrutinize their assets and liabilities; and then to balance the budget they build programs of purposeful living.

To you who will so regard your college opportunities I tender my most cordial welcome. On your journey through these years you will encounter obstacles and in surmounting them you will increase in strength and build in character. Your preparation for life will be in living and when you leave these halls of learning you will have in your minds the beginnings of wisdom and in your hearts love and gratitude for your Alma Mater.

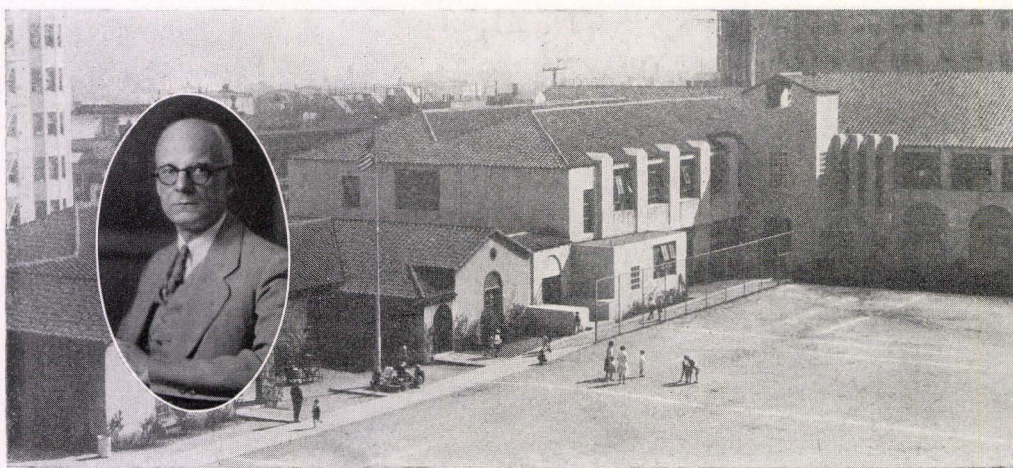
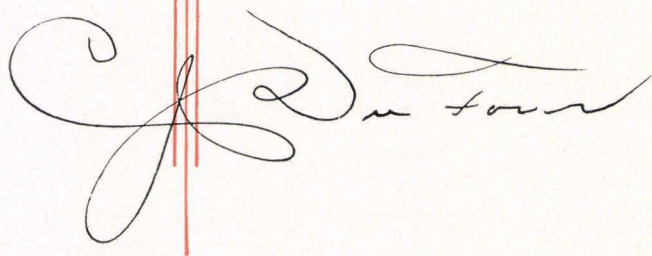

FROM THE DEANS • • • • •

ONE THING in particular has attracted my attention since coming to the college. The element to which I refer is the high morale shown by the members of the student body. There seems to be a determination, regardless of handicap, to go forward, meet and overcome obstacles, and move ever upward. The spirit has so thoroughly permeated our institution that our future success is assured. However, we should not forget that excellent spirit shown by the group in general is but the summation of the thoughts and actions of the individuals who go to make up the larger organization.

If such esprit de corps is prevalent in other institutions engaged in the same work as ours the future of education is, indeed, bright. An educational system is no better than the teachers who compose it. If the material for future teachers is good, the major part of the battle is won. My observations at San Francisco State Teachers College lead me to conclude that we are on the path to success, due in a large part, to the progressive attitude of the students.

—David J. Cox.

IT IS SIGNIFICANT that in spite of increased enrollment during the past year, the traditional spirit of friendliness and human interest in the individual student, treasured and fostered by students and faculty through the years, has not been impaired. The alertness of the executive board to student needs, the enthusiasm and efficiency of student and faculty advisers in relation to the adjustment of the new student, the addition of a personnel secretary to the faculty group, the constructive work of the organized groups of men students, the promise that lies in the new organization of Associated Women Students, all testify to this fact.

As long as faculty and student groups, working for the development of the potential powers of leadership in the individual student, grow in number and power, that warm, constructive spirit of fellowship which has so long pervaded the college, cannot be lost, and we can welcome continuous growth in enrollment as a rare opportunity to serve each year a larger group of young men and women.

—Mary A. Ward.

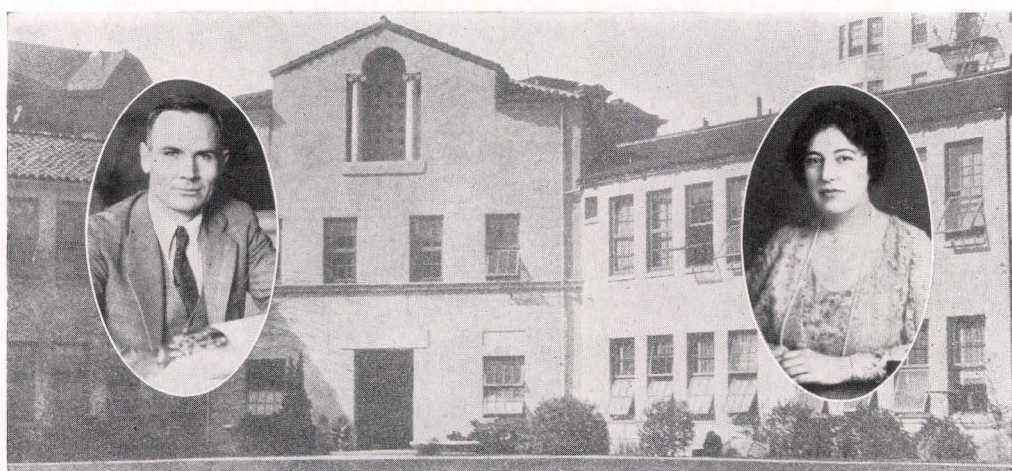

ADMINISTRATION OFFICERS • • • • •



Neilson

McFarland

Randolph

ALEXANDER C. ROBERTS

Education
Ph.D., University of Washington

CLARENCE DU FOUR

Social Science
Ph.D., University of California

MARY A. WARD

Dean of Women and Director of Summer
Session School
B.S., Columbia University

SHERMAN L. BROWN

Education
A.B., University of Minnesota

ALEXANDER BOULWARE

Mathematics
A.B., Stanford University

KATHERINE HUSSEY

Financial Secretary

CLARA CRUMPTON

Registrar
Graduate San Francisco State Normal

FLORENCE VANCE

Recorder
Graduate San Francisco State Normal

GRACE CARTER

Education
Graduate San Francisco State Normal
Attended University of California
Attended Stanford University

EMILY CURTISS RAY

Assistant Registrar
Attended Rowland Hall, Salt Lake City
Attended University of California

VIVIAN OLSON

Personnel Secretary
A.B., Stanford University

ALICE RICH

Clerk
A.B., San Francisco State Teachers College

ADMINISTRATION ASSISTANTS

PEARL NEILSON

Secretary to Dean Du Four

GERTRUDE MCFARLAND

Secretary to Dean Ward

EDITH RANDOLPH

Clerk

Top Row: Crumpton, Ward, Carter, Vance, Ray
Bottom Row: Olson, Boulware, Roberts, DuFour, Brown, Rich



DIRECTORS • • • • •

PERCY F. VALENTINE

Professional Studies
Education
Ed. D., University of California

EFFIE B. McFADDEN

Fine and Applied Arts
Biological Science
A.B., Stanford University

MARY A. WARD

Dean of Women and Director of Summer Session
B.S., Columbia University

EVA A. LEVY

Extra-Curricular Activities
Music
Graduate San Francisco State Normal

ALEXANDER S. BOULWARE

Extension Classes
Mathematics
A.B., Stanford University

SHERMAN L. BROWN

Practice Teaching
Education
A.B., University of Minnesota



Davitt

Spiers

GRACE CARTER

Vice-Principal of Frederic Burk
Education
Graduate San Francisco State Normal

ANNA V. DORRIS

Visual Education
Education
Attended University of California

ADMINISTRATION ASSISTANTS

ALICE RICHARDSON

Secretary

MRS. BLANCHE SPIERES

Secretary

MARY DAVITT

Secretary to Dr. Roberts

Top Row: McFadden, Ward, Roberts, Carter
Bottom Row: Valentine, Boulware, DuFour, Brown



FACULTY • • • • •

PSYCHOLOGY AND EDUCATION

IN THE EDUCATION curriculum the introductory material comprises the aims and ideals of education as an institution in present day society, a comparative study of early contributions, and the rise and development of modern systems of education.

Practical surveys are presented to the student of education in the form of observation and study of typical teaching situations, and a comprehension of the basic principles and teaching techniques in the elementary and junior high schools are combined with the theoretical aspects of teacher training.

These problems which directly concern teaching, supervision, and school management make up the basis for the psychology course of study. Specifically the basis includes mental training, the growth and development of the child, problems of childhood and adolescence, and the diagnosis, classification, character and causes of feeble-mindedness, and maladjustments.

Education courses lead to credentials in elementary teachers courses, the kindergarten-primary field, the junior high, elementary and junior high, the elementary and kindergarten-primary and pre-secondary school fields. Besides all of these, the education and psychology field courses

Brown
Spozio

Reid
Carter

Mundt
Mitchell



Dorris
Valentine

Thomson

Boulware
McCauley

Allcutt
Butler

unite to offer the following special credentials: credential in administration, credential in supervision, special credential in the teaching of the deaf, the special credential in the teaching of the deafened, the special credential in the teaching of the backward and mentally deficient children, the special credential in the teaching of crippled children, the special credential in sight conservation, and the special credential in speech correction.

The Education and the Psychology Departments include: Dr. P. F. Valentine, head; Miss Alice Allcutt, Miss Cecilia Anderson, Miss Marion Barbour, Mrs. Jessie Billingsley, Miss Helen Christianson, Mrs. Marion Cooch, Mrs. Olive Thompson Cowell, Miss Doris Holtz, Mrs. Agnes Moe Lund, Mrs. Mary McCauley, Dr. Elene Michell, Mr. Carlos Mundt, Miss Lea Reid, Dr. Alexander Roberts, Mrs. Sarah Farrell Scott, Miss Alice Spelman, Mrs. Evangeline Spozio, Miss Lillian Talbert, Miss Mary A. Ward, Mr. Alexander S. Boulware, Mr. Sherman L. Brown, Miss Catherine Burkholder, Dr. John H. Butler, Miss Grace Carter, Miss Jessie Casebolt, Miss Clara Crumpton, Mrs. Anna V. Dorris, Miss Florence Hale, Miss Hermine Henze, Miss Hilda Holmes, Mrs. Ruth Haines Thompson, and Dr. P. F. Valentine.

FACULTY • • • • •



Monroe Cave, F. Michell Post Dorris Cave, R. Cowell

SOCIAL SCIENCE

SOCIAL SCIENCE courses include the nature, purpose, scope, inter-relation, and the teaching of the social studies. Social science surveys include the history of modern Europe, the history of the Americas, and introduction to economics, and national, state and local governments.

Other courses offered by this department deal with critical analysis of political theories of American statesmen, nationalism, imperialism, militarism, and other forces directing international organization. Majors and minors in social science find a strong, well planned curriculum awaiting their consideration.

Mrs. Dorris of this department has charge of the Visual Education facilities for the college and the Frederic Burk Training School. Slides, lanterns, moving picture machines, and other visual advantages are in her care.

Dr. Floyd Cave heads the department; Mrs. Olive Thompson Cowell, Mrs. Anna V. Dorris, Dr. Clarence DuFour, Dr. Elene Michell, Mrs. Bertha Monroe, Mr. L. C. Post, and Dr. Roy Cave are the social science instructors who carry on the work of this large department of the college opportunities.

MUSIC AND ART

CLASSES IN simple rhythm and pitch problems, rote singing and sight singing which are taught to those having little ability or background in the field of music, are included in the music course set-up.

Mrs. Mary McCauley heads this department. Miss Ethel England, Miss Eva Levy, Mr. William Knuth, Miss Eileen McCall, Mr. William F. Zech, Mrs. Nichols, and special instructors are at the service of the students of music.

All art courses are planned to give an understanding and appreciation of the fundamental principles of art, skill and execution, and the ability to develop such attitudes and skills in children. Free-hand drawing, painting, illustration, design, craft work, and lettering are all offered to students interested in the field of art.

Members of the Music Department are equally busy with the supervision of the Glee Club, the Women's Ensemble, the Madrigal Singers, the College Chorus, the Men's Quartet, the College Orchestra, and the String Ensemble.

The Art Department includes: Mrs. Marian Cooch, head; Miss Alice Allcutt, Miss Hilda Keel-Smith, Miss Evelyn Mayer, and Miss Susan Benteen.

White Mayer Starks Nichols McCall Knuth McCauley



FACULTY • • • • •

ENGLISH AND ROMANCE

ENGLISH majors and minors find courses of unusual interest in the English curriculum, which offers many possibilities for stimulating study. The department offers an especially extensive set of courses in literature, as well as a comprehensive, substantial background in dramatics. The history of the novel, American literature, history of the stage, journalism, the Bible as literature, great epics, modern novelists, Chaucer, Milton, Shakespeare, and great biographies are suggestive of outstanding courses in this department.

Mr. Somerville Thomson and Miss Marie Dony teach beginning, intermediate, and advanced courses in Spanish and French.

The English Department includes Dr. Elias T. Arnesen, head; Miss Jessie Casebolt, Miss Edna Boch, Mrs. Ruth Witt-Diamant, Mr. Frank Fenton, Dr. Garland Ethel, Miss Mary L. Kleinecke, Mr. Edward Cassady, and Mrs. Blanche Ellsworth.

Besides their regular courses the English department members find themselves extremely busy on extra-curricular activities. The responsibility of the "Golden Gater," the FRANCISCAN, the College Theater, and debating all come under their jurisdiction.

Fenton Arnesen Cassady
Kleinecke Ellsworth Casebolt Bock



McKay Mundt Reid Boulware Fisher
McFadden Amsden Guerrero Morse Pickard

SCIENCE AND MATHEMATICS

THE MATHEMATIC, Biological, and Physical Science Departments have become larger, and as a result there has been an increase in the number of courses offered.

To those minoring in the mathematic field are offered the following courses: college algebra, solid and spherical geometry, plain trigonometry, and differential and integral calculus.

The particularly attractive courses to so many entering students are those given by the biological department. The variety offered ranges from elementary nature study and field biology to hereditary, plant and animal behavior, anthropology, and eugenics. The physical sciences include an introduction to all sciences, physics, chemistry, geology, and astronomy.

Opportunities for students interested in this section of the college curricula open a variety of choices. There are three different fields in which to minor in the biological science course.

The members of the faculty in the departments are: Miss Effie B. McFadden and Mr. Carlos Mundt, department heads; Dr. Edna Barney, Miss Lurel Guerrero, Miss Edith Pickard, Miss Lea Reid, Miss Edna Fisher, Dr. Stanley Morse, and Mr. Maurice R. Amsden.

FACULTY • • • • •



Fleming Henze Romander Richards

HOME ECONOMICS, MANUAL ARTS, AND LIBRARY

INSTRUCTIVE and practical are the courses for women given by Miss Alice Spelman as the head of the Home Economics Department. The courses are basic in delving in subjects that women are confronted by daily in problems of home management.

Opportunities for manual arts work are offered by Mr. Frank Ray in his workshop. Courses in the Manual Arts Department include: mechanical drawing; woodwork, a beginner's course in the principles of planing, squaring, and laying out work; toy construction; and household mechanics, a course which deals largely with repair work.

Among the skills taught by Miss Fleming, head of the Library Department, and her assistants are the study of problems and technique of internal administration of the school library, reference work, and book selection. Besides the management of the extensive college library, the Fred-eric Burk library is in the care of this department. Story-telling and children's books is a course that is advantageous for student-teachers.

The staff of the Library Department includes: Mrs. Ruth Lyons, Miss Edla Romander, Miss Ruth Richards, and Miss Hermine Henze.

PHYSICAL EDUCATION

FOR THE first two years of the college course both men and women are required to include in their program courses in this department. For women, in the freshman year, emphasis is placed on participation in athletic games and dancing. Sophomore activities may be selected from the great number offered which include tennis, golf, archery, individual gymnastics, swimming, and natural, folk, and clog dancing.

The department head of the women's Physical Education Department is Miss Florence Hale; Mrs. Katherine Bridge, Miss Doris Holtz, Mrs. Sarah Scott, Miss Velda Cundiff, Mrs. Ruth Radir, and Miss Leihman are on the staff.

The head of the men's division is Dean David Cox. The first year of training includes general instruction with emphasis on team work. Some of the courses which follow as specialization in the athletic field are: boxing, swimming, track, basketball, baseball, and football.

Both Physical Education Departments offer extensive courses in the minors and majors, while both departments offer the special secondary credential in physical education. Besides this all college sports are under the department's supervision.

Mr. Cowell has recently been enlisted to assist in coaching tennis.

Bridge Hale Radir Holtz
Cundiff



College Hymn

Hail, San Francisco,
Alma Mater, Hail!
Heritage so nobly born
Forever shall prevail.
And from the rugged hill-top
Unto the distant shore,
Thy praise shall ring
And go echoing,
San Francisco, Hail!
San Francisco, Hail!



ALUMNAE ASSOCIATION • • • • •



Pratt



Moore

THE Alumnae Association has served many years in keeping alive the friendship of many graduates of the college and during this time has built a large Student Loan Fund.

OFFICERS

President.....Mrs. Roy A. Pratt

Vice-Presidents:

Miss Alice Gibson
Miss Alice Rich
Miss Lois Harding
Miss Vivian Walsh
Miss Margaret Harrington
Miss Catherine O'Sullivan

Secretary.....Miss Florence Vance

Treasurer.....Miss Audrey Moore

Past President.....Miss Mary Cooney

PAST OFFICERS

The officers mentioned above were elected in December of 1931 for a term of two years. They fill the offices vacated by a number of capable leaders who were elected in 1929. Miss Mary Cooney accomplished much during her term as president.

Mrs. Robert Shuey, Miss Valarie Ansel, Miss Nellie Eager, Miss Florence Winter, Miss Gertrude Whiteside, Miss Alberta Rennie, Miss Eva Levy, and Miss Lorraine Mayers were the other workers who left their offices in 1931. Miss Florence Vance, the secretary of the association, retained her position for another two-year term.

Many interesting projects were completed by this progressive group while they were in office.

ALUMNAE HISTORY

Since that first class of thirty-six graduated in 1901, the school on Waller and Buchanan streets has grown into the San Francisco State Teachers College, whose graduates now number many thousands of teachers, principals, and administrators represented in all parts of California and various sections of the world. An Alumnae Association was formed by the first graduates and has grown with the college. It is now large and representative in its membership.

Many worthwhile projects are being planned by this progressive group. Monthly meetings of the Board of Directors of the Alumnae are being held regularly to formulate plans for bringing into closer relations the graduates with faculty members and students of their Alma Mater.

Twenty-four students of the college are being assisted annually by the Alumnae Student Loan Fund. The fund was originated by the first graduating class of the old State Normal School on Powell street.

For a time this Alumnae Student Fund was the only money available for the necessities of the students who have been compelled to call upon the loan for a short time. All through the years efforts have been made to increase this loan as needs of the students increased. These projects have been successful.

Vance

Gibson



ALUMNAE ASSOCIATION • • • • •

STUDENT LOAN LUNCHEON

THAT THERE IS no greater incentive than the growth in strength and usefulness of their Student Loan Fund is the feeling held by the Association. With this in mind a most successful Student Loan Luncheon was held on April 23 at the Clift Hotel.

Dr. Lillian Moller Gilbreth, efficiency engineer from Washington, D. C., addressed the members and their friends at this gathering. Her subject was "The New Demands of Education." The program also included many splendid musical selections.

Educators from the University of California, Stanford University and school administrators from all the cities of the bay region were present at the luncheon. Representatives from practically all the prominent civic, welfare, and educational groups of this section of the state were also guests for the occasion.

There was a pleasant and unusual atmosphere throughout the entire affair brought about by the large number of renewed friendships made that day.

The committee responsible for the success of this Student Loan Luncheon consisted of Miss Vivian Walsh, Hospitality chairman; Miss Lois Harding, Student Loan chairman; Miss Audrey Moore, Publicity chairman, and the Alumnae Board of Directors.

Gilbreth

Walsh



O'Sullivan

Schultze

MEMBERS THROUGHOUT THE STATE

Velma Schultze, former student body president, has the fifth grade in Fort Bragg, while Janice Miller, former college treasurer, is in Lake City, Modoc County.

Pauline MacDonald has the first and second grades in the Danville School in Contra Costa County. In the same district at Brentwood are Elizabeth Doe and Dorothy Groves.

At Martinez there is a colony of graduates among whom are Catherine O'Sullivan and Alice Zander, past officers of the Associated Students. At the Rodeo Grammar School is found Alice Grant Rouse, Amelia Prince, Anastacia Dean, Helen Shea, and Gladys Scott, all alumni of this college.

At the Le Conte School in Berkeley, Rachel Waldie is secretary-librarian and has special club work.

Dorothea Schaeffer is now principal of the Independent School near Hayward.

FAR AWAY MEMBER

A very recent alumni member, Anne Smith, who graduated in December, 1931, has gone to India to teach in a district where she lived a good many years of her childhood. Her appointment to the Woodstock School in Mussoorie, United Province, is fulfilling one of her dreams.



Faving

Bendinger

MEMBERS IN HONOLULU

NELL FINDLAY, who graduated in 1907, is now in Honolulu, where she holds a fine position as executive secretary of the Associated Charities. Upon graduation she first taught a small school in the mountains, and then was appointed to the Oakland school system, where she served for eight years. She then journeyed to Honolulu and enjoyed handling the problems which were peculiar to teaching in the Islands.

Miss Findlay returned to Oakland for a while, but was asked to come again to the Islands to work for the Associated Charities. At the time of the war this graduate of the college went to France as a field worker with the Y. M. C. A. She is now very interested in child welfare work.

Dorothy Solomon, a graduate of 1908, is also in the Hawaiian Islands. Miss Solomon taught in Piedmont until she went overseas during the war, also with the Y. M. C. A. She helped to establish canteens at Verdun and the Marne. When she returned, Miss Solomon went to teach in the Islands. Since then she has alternated her time between the Islands and the mainland. Miss Solomon has been appointed as a principal in the Honolulu school system.

REPRESENTATIVES IN BAY REGION

Bernice Baxter, who was student body president in 1917 and graduated soon after, receiving her degree in 1928. She was principal of the Crocker Highlands School in Oakland, and was president of the Oakland Teachers' Association. Miss Baxter has been chosen to study under a fellowship at the graduate school at Yale, which is a great honor, as there are only twenty women in attendance there. She is specializing in elementary problems of the Child Center School.

TEACHERS IN SAN FRANCISCO

In San Francisco County are Ursula Duane, who is doing sight conservation work; Frances Golden; Mary O'Farrell; Verda Webb, who teaches the kindergarten at the Chinese school in San Francisco; and Margaret Faving.

Among other graduates of recent years is Marguerite Perrottet, who is doing outstanding work in teaching classes in the hospitals of San Mateo County. In the same county are Florence Brown, Evelyn Ganzenhuber and Erma Gerske.

Gertrude Foster is working with kindergarten children and teaches in two schools, one in the morning and the other in the afternoon. She is in Modesto County, as are also Mary Foster and Dorothy Freund.

Foster, G.

Smith, A.



POST GRADUATES • • • • •

Due to the large number of post-graduate students from various colleges who are now a part of the San Francisco State Teachers College student body, an organization to foster their interests was started during the spring semester of 1932. This group is now entitled the Post-Graduate Class.

Led in its organization by Dorothy Dalton, alumna of this college, these graduate students plan to develop social and professional activities pertinent to the interests of the post graduates.

The ninety-two students, holders of Bachelor of Arts degrees, who are members of this organization represent the alumni of many prominent institutions. The University of California has sent almost fifty of its graduates to study at this college. Saint Mary's, College of Holy Names in Oakland, Mills College, the University of California at Los Angeles, the University of San Francisco, Stanford, and Sacred Heart are all represented in this group of post graduates. There are also students from Ohio, Oregon, and China included in the members of this organization.

OFFICERS CHOSEN

Elections of officers for this group were held in the middle of the semester after the members had become definitely organized. The leaders who were chosen at this time to initiate the work were Dorothy Dalton, president; Alice Donahue, vice-president; and Miriam Carden, secretary-treasurer. Miss Donahue and Miss Carden are alumnae of the University of California, while Miss Dalton is a graduate of this college.

Micaelson
Silverman

McCoy
Tomlinson

McLaughlin
Yandle



Dalton

Carden

Meetings of interest to these women along the line of their chosen profession were planned and held throughout the latter part of the semester. Members of the faculty were asked to speak before the organization at the various meetings. Among the faculty members who addressed the post graduates was Miss Effie B. McFadden, director of applied and fine arts; Dr. Elias T. Arneson, head of the English department, and Dean Clarence J. Du Four, Dean of the College. Dean Du Four spoke to the graduate students on the question of placement among graduates of teachers colleges.

FACULTY SPONSORS

Dean Clarence J. Du Four, vice-president of the college, and Mrs. Agnes M. Lund, faculty advisor of the group, are sponsors of the new organization. These faculty members are co-operating with the student officers in promoting activities of interest to the post graduates. Dean Du Four was active in the organizing of the graduate students into a stable body.

Members of this group are at this San Francisco State Teachers College in order to gain varied and practical experience in many different pedagogical fields. Some of the students are working for general elementary credentials, while others are specializing in kindergarten-primary or junior high school work. Others who had years of teaching experience are taking courses that lead to administration and supervisory credentials.

Many of these post graduates will receive their special credentials at the end of this year.

POST GRADUATES • • • • •

Taking advantage of the enlarged curriculum of the San Francisco State Teachers College, these graduates of various universities and colleges on the Pacific Coast and elsewhere have come here to specialize in the various fields offered. Many are working for elementary credentials.

UNIVERSITY OF CALIFORNIA

Lois Anderson	Joseph Kavanaugh
Augusta Barrett	Dorothy Keating
Sophie Blumberg	Harold LaJeunesse
Maylou Boscus	Lois Langdon
Esther Canham	Elizabeth Luttgen
Miriam Carden	Dorothy McCoy
Ruth Cerf	Idella Michaelson
Lillian Chancelot	Hilma Mills
Susan Cole	Evelyn Moe
Elinor Davis	Myrtle Murphy
Mary DeWitt	Kathryn O'Connor
Alice Donahue	Eleanor Reeve
Florence Donahue	Kathleen Schilling
Cecile Durbrow	Frances Silverman
Della Fleisher	Helene Stearns
Jean Freed	Freda Steinberg
Myrtle Gambrell	Efale Taber
Alma Gillick	Eugenie Tate
Janet Halpin	Vesta Taylor
Floy Hayes	Doris Wallgren
Natalie Hergog	Beatrice Welshman
Glenn Hosmer	Selma White
Muriel Hurd	Kathryn Williams
Dorothy James	Patricia Wilson

SAINT MARY'S COLLEGE

Vincent Boyle	Henry Driscoll
Reder Claeys	Robert Patterson

SAN FRANCISCO STATE TEACHERS COLLEGE

Dorothy Dalton	Ruth Herndon
Edith Duncan	Laura McGillvray
Libby Fisher	Mary Mortigia
Elizabeth Hall	Marjorie Phillips
Eva Rhodes	Inez Strauch
Laurette Schorcht	Marjorie Thomson

UNIVERSITY OF CALIFORNIA COLLEGE OF PHARMACY

Harold Reinecke

SACRED HEART

Juanita Macondray

STANFORD

Geneva Prince

OREGON

Ida Robbins	Wilma Young
-------------	-------------

CHIHTZE-CHINA

Joseph Su

URSULINE-SANTA ROSA

Lillian Yandle

UNIVERSITY OF CALIFORNIA AT LOS ANGELES

Margaret McLaughlin	Jeanette Stuart
---------------------	-----------------

COLLEGE OF HOLY NAMES—OAKLAND

Margaret Breier	Lucille Gillick
Margaret Concannon	Lucile Failing
Margaret Kitzmiller	

MILLS COLLEGE

Janet Coffin	Elizabeth Javin
Charlotte Graydon	Marcella Yager

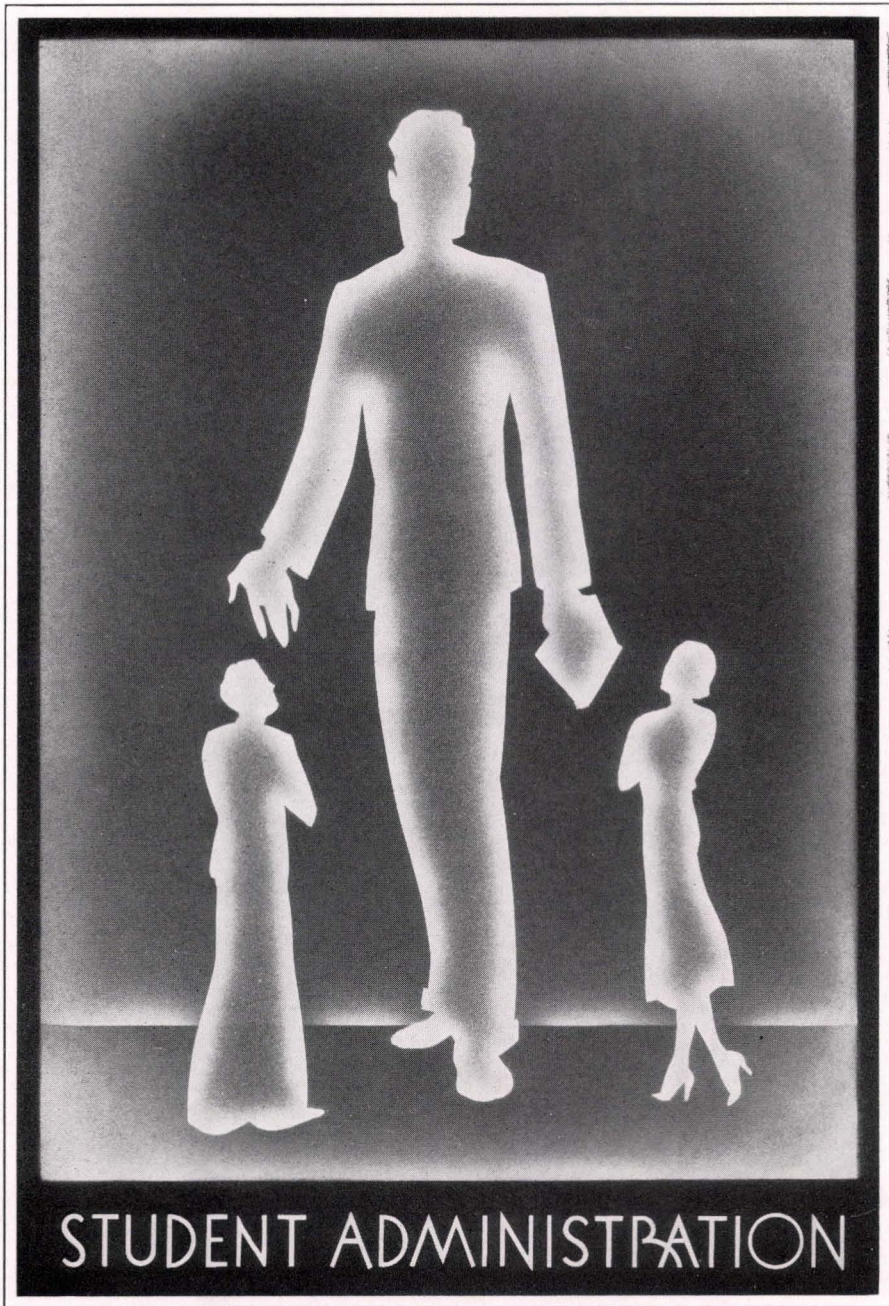

STUDENT ADMINISTRATION

MESSAGE FROM THE PRESIDENT • • • •

IT HAS BEEN the earnest wish of the Executive Board to keep this aim, "Service and Co-operation," always before us when directing the affairs of the Associated Students. Now, as we are about to turn our duties over to a new administration, it makes me feel certain that this organization will continue to grow and develop more fully under the ideals for which we all stand.

Each year has shown a stronger unity in student government, student spirit, and intercollegiate athletics. Each one of you as, an active and loyal member of the Associated Students has, through your willing co-operation, been responsible for the gratifying progress that has been made. I have noticed often throughout my term as president this outstanding fact, that the things which have been successfully accomplished were due to your untiring effort

and whole-hearted support. It is my sincerest wish that the future will not only equal but will surpass the already high standard of sportsmanship and enthusiastic participation that you have shown in the many college activities.

In this period of rapid transition and progress, the future of the college depends largely upon the way in which you undertake to uphold the ideals which have been symbolic of your spirit and loyalty in the past.

Together you must work hard for what you believe is right, so that you may look back upon your Alma Mater and be proud to have been a worthy member of such a progressive student body. The strength of the Associated Students depends on you. Give the best that you have, and the best will come back with interest.

Marion A. Donaldson

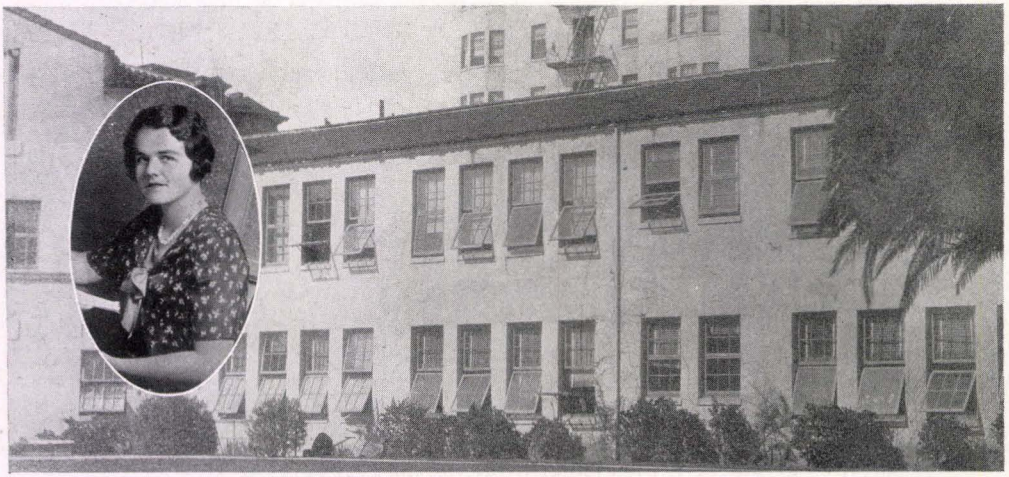

OFFICERS OF THE ASSOCIATED STUDENTS •

WITH THE PURPOSE in mind of building up a stronger Associated Student organization on the campus, the officers of the Associated Students have worked hard and successfully this past year.

Marion Donaldson, president, has led her fellow officers and the Executive Board very capably to the completion of many projects. Miss Donaldson, who was vice-president of the student body in 1930-31 under Catherine O'Sullivan, has held many executive offices during her college career. As president of the W. A. A., president of her class and chairman of inter-collegiate Play Days Marion Donaldson has accomplished much.

The vice-president of the Associated Students, Viola Giesen, has been untiring in her efforts to establish a Woman's Association in the college. During her three and one-half years here, Viola has done a great deal toward the progress of the institution. Under her editorship the college newspaper enlarged to its present standard size and won nation-wide honors. As president of her class, chairman of

assemblies and rallies, Miss Giesen has done much worthwhile work. Her column, Tertium Quid in the "Golden Gater," worked wonders in reform on the campus.

Holding the secretaryship of the Associated Students the past year has been an enthusiastic worker, Thelma Rees. She has filled other executive offices throughout her college years, including class president and membership on the Advisory Council.

The position of treasurer for the past two semesters has been very successfully handled by Donald Pryor. He has been a very active member of the Associated Students, prominent in Men's Association work, rallies, College Theater, and many influential committees.

Bob Peterson has held the position of yell leader this year. He and his assistants have done much to build up spirited support for the college teams. He was only a Sophomore during the time he held this office, but did the job extremely well. An outstanding player on the football team and representative student of his class in 1931 are two of the honors held by Bob.

Pryor

Rees

Giesen

Peterson



EXECUTIVE BOARD • • • • •

INNUMERABLE policies have been inaugurated this past year by the Student Body President, Marion Donaldson, and the members of the Executive Board. The efforts of the group have been put forth to insure a successful governmental body. This year has witnessed the first publication of a student handbook, an invaluable leaflet for orientation of new students in college life.

Among other policies approved by the board are listed the rendering of assistance for the installation of a chapter of Alpha Phi Gamma, national journalistic honor fraternity, on the campus; aiding athletics by a raising of the Associated Student fee; an official representation of men's athletics by placing an athletic manager on the Executive Board; refurbishing of the Activities Room as a student social hall; awarding pins to debaters who have proven themselves worthy of the honor; and fostering the organization of a women's and men's association.

OFFICERS OF THE ASSOCIATED STUDENTS

President	Marion Donaldson
Vice-President	Viola Giesen
Secretary	Thelma Rees
Treasurer	Donald Pryor
Yell Leader.....	Robert Peterson

CLASS PRESIDENTS—Fall Semester

Eunice Humphreys	Elizabeth Moller
Belva Goodman	Marian Tardif
Frances Arenson	Ralph Cioffi
Barbara Larsen	George Peterson

CLASS PRESIDENTS—Spring Semester

Ellen Alexander	Elizabeth Really
Helene Barnett	Alcor Browne
Florence Humphreys	Dick Curtis
Stelter Oksen	Frederick Ross

Student Director of Publications.....	Ciwa Griffiths
Athletic Manager.....	Alcor Browne

The Executive Board is the legislative and administrative body of the Associated Student body, and is responsible for the supervision and direction of the association.

Top Row: Humphreys, Curtis, Ross, Browne, Pryor, Cioffi, Barnett
Bottom Row: Arenson, Goodman, Oksen, Rees, Donaldson, Giesen, Griffiths, Really, Alexander



STUDENT AFFAIRS COMMITTEE • • • •

MEMBERS

Chairman Margaret Lemon
Secretary Betty Stevenson

Dorothy Asher	Dick Curtis
Marion Donaldson	Viola Giesen
Lillian DeHay	Jack Murphy
Margaret Mareck	Margaret Petray
Marjorie Phillips	Don Pryor
Mae Quick	Edith Schultze
Mildred Scott	Dorothy Williamson
Ray Kaufman	Allen Bell
Thelma Rees	Ciwa Griffiths
Miss Eva Levy	Mr. William Knuth
Miss Florence Hale	Mr. Frank Ray
Dean Mary Ward	Dean David Cox
Miss Eileen McCall	Dr. Percy Valentine
Miss Jessie Casebolt	

THE Student Affairs Committee has general advisory responsibilities for the advancement of student activities and handles student and faculty grievances. It is an integral part of the Associated Student Body of the San Francisco State Teachers College.

With the rapidity of growth in the number of students at the college a need for

a faculty and student committee was felt and the Student Affairs Committee organized by Dr. Alexander C. Roberts five years ago. It was established to handle college problems.

The student members, numbering twice that of the faculty membership, are appointed by the president of the Associated Students. The faculty on the committee are appointed by Dr. Roberts. Altogether there are twenty-four persons in the group.

A student appointed to this group remains a member until he graduates. Whenever there is a vacancy a new member who has been active in college activities is chosen.

Meetings are held on the first and third Thursdays of each month. At this time all statements of complaints are presented to the chairman of the body. These are acted upon with speed and dexterity. The recommendations of the committee are submitted to the Executive Board for final approval.

Top Row: Quick, Bell, Curtis, Pryor, Valentine, Mareck
Bottom Row: Donaldson, Lemon, Phillips, Griffiths, Petray, Scott, Williamson



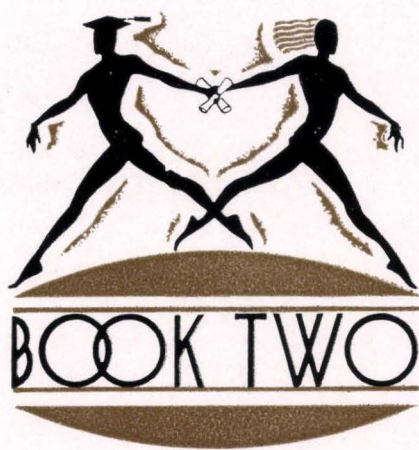

C L A S S E S

C L A S S E S

"He that climbs the tall tree has won right to the fruit" accords the honors to the senior who, ascending through four years of college life, now stands ready to step forth from the campus.

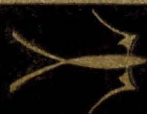
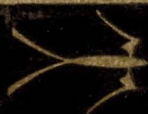





GRADUATES

CLASS OF DECEMBER, 1931 • • • • •



Humphreys

OFFICERS

Fall Semester

President	Eunice Humphreys
Vice-President.....	Anne Sanbraillo
Secretary-Treasurer	Sarah Mason
Social Chairman.....	Helen Benson

THE CLASS of December, 1931, made its last semester on the campus a busy and happy time. Eunice Humphreys as president, Anne Sanbraillo as vice-president, and Sarah Mason as secretary-treasurer, acted as the guides for the last lap of the class journey through college.

A dinner and theater party held on September 11, 1931, started the fall activities. On October 30 a gay Hallowe'en party took place in the Activities Room. Everybody was invited and everybody that went was glad of it.

The rest of the semester was passed peacefully until the crowded Senior Week arrived. Then the "grads" hustled.

On December 7 the Alumni Tea was held in the Activities Room. On December 8 the faculty honored the seniors with another tea. The Candle-light Dinner on December 9 seemed as if it were a special service for the seniors. The solemn pilgrimage, the traditional farewell of the graduating class to loved spots of the campus, was the touching service of December 10. Clad in black caps and gowns, the seniors keenly felt the approaching departure from their Alma Mater. The Senior Luncheon followed at the Fairmont Hotel, where the keynote was gaiety instead of solemnity.

Commencement on December 11, 1931, climaxed four years of work and happiness.

Mason

Benson

Sanbraillo



CLASS OF MAY, 1932 • • • • •

THE LAST YEAR of the class of May, 1932, was kept happily busy with social affairs planned by the presidents, Elizabeth Moller and Ellen Alexander, for the fall and spring semesters, respectively.

A November luncheon in the Activities Room was one of the first fall affairs. Autumn provided the motive for the decorations carried out by decking the tables with fall fruits, pumpkins and candles. The guests for the occasion were: Dr. and Mrs. Roberts, Dean Du Four, Miss Levy, and faculty advisors. Novel games were played. Doris Hobson was the chairman of the day. The Senior Ball on December 12 was another big event for the class. The ball was held at the Western Women's Club. With Ellen Alexander as chairman, Doris Sinclair, Betty Kennedy, and Marguerite Schweizer acted as committee-men. Surprise favors of silver and black compacts were given, and novelty mortar board programs marked the evening.

A fun party opened the class activities for the spring semester. Given in the Activities Room with a Valentine motif this



Alexander

OFFICERS

Fall Semester

President Elizabeth Moller
Vice-President Alice Goranson
Secretary-Treasurer Mildred Scott

Spring Semester

President Ellen Alexander
Vice-President Sally Wild
Secretary-Treasurer Elizabeth Moller

party was all the name implied. The next occasion for a class affair was the dinner and theater party of March 4. The dinner was held at Townsends. From there the group went to the College Theater play.

Moller

Goranson

Scott

Wild



SENIORS

MARGOT AASE - - - - - May, 1932

A. B. Elementary; Astoria, Oregon; W. A. A.; Assistant Secretary, W. A. A. '30; Secretary W. A. A. '31

GLENN ARMSTRONG ADAMS - May, 1932

A. B. Junior High; San Francisco; Delta Sigma Nu; Franciscan Dames; Secretary-Treasurer of Dames

ELLEN ALEXANDER - - - - - May, 1932

A. B. Elementary
San Francisco; Phi Lambda Chi
Glee Club; W. A. A.
Class Yell-Leader '30
Class Secretary-Treasurer '31
Class President '32
Secretary of Phi Lambda Chi '31
Chairman of Senior Ball '31
Chairman of Student Body Tea '32

MADALINE ALMEIDA - - - - May, 1932

A. B. Elementary; Tracy
Siena Club

EDITH MARIE ANDERSON - - May, 1932

A. B. Elementary; Santa Rosa
Art Club
Scribes Club

DOROTHY ASHER - - - - - May, 1932

A. B. Elementary; Oakland; Student Affairs Committee; President of Glee Club '30; Chairman Student Body Formal

ELIZABETH BAKER - - - - - May, 1932

A. B. Elementary; Oakland; Glee Club; W. A. A.; Women's Quartet Ensemble; "Bay Leaf" Board of Control '31

SUE-ELLA HAZEL BARNETT - May, 1932

A. B. Elementary; Alameda; Phi Lambda Chi; Senior Photograph Editor of "Franciscan" '32

ELSIE BUCK BARNUM - - December, 1931

A. B. Elementary; Oakland; Franciscan Dames; Delta Sigma Nu; President of Dames '31; Secretary-Treasurer of Delta Sigma Nu '31

HENRY BARSOTTI - - - December, 1931

A. B. Elementary; San Francisco; "Bay Leaf" Staff; Glee Club; International Club; College Theater; President of International Club '31; Secretary of Class '30

GLADYS BASTIN - - - - - May, 1932

A. B. Kindergarten-Primary; Oakland; Kindergarten-Primary Club; Sigma Mu

Top Row: Aase, Adams, Alexander, Almeida, Anderson
Bottom Row: Asher, Baker, Barnett, Barnum, Barsotti, Bastin



SENIORS

HELEN BAUMEISTER - - - May, 1932

A. B. Elementary; San Francisco
Glee Club; Women's Quartet Ensemble

JACQUELINE O. BEEDLE - December, 1931

A. B. Elementary-Junior High;
San Francisco; Phi Lambda Chi;
Glee Club; "Bay Leaf" Board of Control
'30; Sphinx Club; Student Affairs Commit-
tee; Sigma Mu; Class President '29 and '30;
Class Vice-President '29; Chairman Senior
Ball '31.

HELEN MARTHA BENSON - December, 1931

A. B. Elementary; Petaluma
Rural Life Club; W. A. A.; Golf Club;
Class Yell-Leader '29

LA VERNE GERTRUDE BIGCRAFT - May, 1932

A. B. Elementary-Junior High;
San Francisco; Orchestra;
Nyoda Club; Glee Club;
W. A. A.; College Theater

RUTH LORETTA BRAZEL - - May, 1932

A. B. Kindergarten-Primary;
Berkeley; Glee Club;
Kindergarten-Primary Club;
Vice-President of Glee Club '30;
Secretary of Glee Club '32;
Chairman of Glee Club Formal Dinner
Dance '30;
Glee Club Fall Formal '31

GERTRUDE BROCK - - December, 1931

A. B. Elementary; San Francisco

ELIZABETH BROWN - - May, 1932

A. B. Elementary; Pittsburg, Penn.; College
Theater; Press Club; Treasurer of College
Theater '32; Advertising Manager of "Fran-
ciscan" '31; Business Manager of "Francis-
can" '32

SYLVIA INGEBORGE BURKE - December, 1931

A. B. Elementary; San Francisco
Phi Lambda Chi; Delta Sigma;
Kappa Delta Tau; Tumbling Club; W. A. A.;
Annual Board of Directors '30-'31

GLADYS MARGARET CAREY - December, 1931

A. B. Elementary; San Francisco; Phi Lambda
Chi; Nyoda Club; Advisory Council

KATHRYN CONROY - - - May, 1932

A. B. Elementary; San Francisco; Siena Club;
Delta Sigma Nu; Rural Life Club; Nyoda
Club; W. A. A.; President of Delta Sigma
Nu '30-'31; Director of Siena Club '30-'31

CHARLENE CRAWFORD - - - May, 1932

A. B. Elementary-Junior High; Phoenix,
Ariz.; Internationl Club; Phi Lambda Chi;
Delta Sigma; Glee Club; Advisory Council;
Chairman of Advisory Council '31; Presi-
dent of Phi Lambda Chi '32; Delta Sigma
Secretary '31; Delta Sigma President '31

Top Row: Baumeister, Beedle, Benson, Bigcraft, Brazel
Bottom Row: Brock, Brown, Burke, Carey, Conroy, Crawford



SENIORS

FLORENCE M. CROUCH - - - May, 1932

A. B. Elementary; Stockton

MIRIAM SAYLIN DAVIS - December, 1931

A. B. Junior High; San Francisco

LORETTA DE MARTINI - - - - July, 1932

A. B. Elementary; San Andreas

MARION ALICE DONALDSON - May, 1932

A. B. Elementary-Junior High; Oakland; Phi Lambda Chi; W. A. A.; W. A. A. President '30; Class Vice-President '28; Class President '29; Vice-President Associated Students '30-'31; President Associated Students '31-'32; Chairman of W. A. A. Play Day '31; Co-Chairman of Assemblies '31

EDITH B. DUNCAN - - December, 1931

A. B. Elementary; Oakland; Sphinx Club; Scribes; Kappa Delta Tau; Vice-President of Scribes '29; Vice-President Kappa Delta Tau '31; Assistant Sphinx of Sphinx Club '31

MILDRED MAE EVANS - - - - May, 1932

A. B. Elementary; San Siemon

ELIZABETH FISKE - - - - May, 1932

A. B. Elementary; Everett, Washington; Rural Life Club; Scribes Club; Alpha Phi Gamma Pledge; Vice-President of Scribes '30; Associate Editor of "Bay Leaf" '30; Editor-in-Chief of "Bay Leaf" '30; Member of Board of Publications '32

ERNESTINE FOX - - - - May, 1932

A. B. Elementary
North Terre Haute, Indiana

MARY MEDA FUGITT - - - - July, 1932

A. B. Elementary
San Francisco; Glee Club
Phi Lambda Chi
Advisory Council

ELLEN M. GAFFNEY - - - - May, 1932

A. B. Elementary
San Francisco; Sphinx Club

CAROL DOROTHY GARD - - - July, 1932

A. B. Elementary
San Mateo; Rural Life Club

Top Row: Crouch, Davis, DeMartini, Donaldson, Duncan
Bottom Row: Evans, Fiske, Fox, Fugitt, Gaffney, Gard



SENIORS

MARY JANE GARRISON - - - July, 1932

A. B. Junior High; San Francisco; Charter
Member of College Theater

CONSTANCE JEAN GEARY - December, 1931

A. B.. Kindergarten-Primary; Piedmont

AGNES BLAIR GEE - - - - May, 1932

A. B. Elementary; Oakland
Phi Lambda Chi

ALICE GORANSON - - - - May, 1932

A. B. Elementary; Oakland
Glee Club; W. A. A.; Class Vice-President
'30 and '31

GRACE COWAN GRAHAM - - May 1932

A. B. Junior High; San Francisco
Franciscan Dames Club; International Club;
Charter Member of Honor Club; Secretary
of Dames '31

RUTH GUILLAND - - - - May, 1932

A. B. Elementary-Junior High, San Fran-
cisco; Franciscan Dames; Phi Lambda Chi

STELLA GENEVIEVE GUTERMUTE - May, 1932

A. B. Elementary; Petaluma
W. A. A.; Phi Lambda Chi
International Club; Art Club
Annual Board of Control '31

PHYLIS HALEY - - - - May, 1932

A. B. Pre-Secondary; San Francisco
Delta Sigma; College Theater
President of Delta Sigma '30

ELIZABETH LING-SO HALL - December, 1931

A. B. Elementary
San Francisco

RICHARD C. HALL - - - - May, 1932

A. B. Elementary; Berkeley

BEATRICE LOUISE HARMS - - May, 1932

A. B. Kindergarten-Primary; Berkeley
Kindergarten-Primary Club
Delta Sigma
Secretary of Delta Sigma '31
Debating Manager '31

Top Row: Garrison, Geary, Gee, Goranson, Graham
Bottom Row: Guilland, Gutermute, Haley, Hall, E., Hall, R., Harms



SENIORS

SAIMA M. HARTIKKA - - - - July, 1932
A. B. Elementary; Loomis; Delta Sigma Nu;
Secretary-Treasurer of Delta Sigma Nu '30

GENEVIEVE HAWES - - - - July, 1932
A. B. Elementary-Junior High; Oakville
Phi Lambda Chi

MARGARET HAZLEWOOD - - July, 1932
A. B. Elementary; San Francisco; Press
Club; Rural-Life Club; Assistant Editor of
the "Franciscan" '31; "Bay Leaf" News Edi-
tor '30; Associate Editor of "Franciscan" '32

ALICE J. HENWOOD - - - - July, 1932
A. B. Elementary; Grass Valley; Delta Sigma
Nu; Art Club

RUTH ROTH HERNDON - December, 1931
A. B. Junior High; San Francisco; Scribes
Club; Franciscan Dames; Sphinx Club; Ad-
visory Council; Assistant Editor of "Francis-
can" '31; News Editor of "Bay Leaf" '31;
Scribes' President '30; Dames' President '31

MARGARET HIGGINSON - - May, 1932
A. B. Junior High; San Francisco; Phi
Lambda Chi; W. A. A.; Delta Sigma; Vice-
President of Delta Sigma '30; Secretary of
Delta Sigma '29

DORIS HOBSON - - - - May, 1932

A. B. Elementary; Oakland
Phi Lambda Chi;
Chairman of Class Luncheon '31
Social Chairman, Phi Lambda Chi '31
Treasurer of Phi Lambda Chi '32

MARGARET DELIA HODGE - May, 1932

A. B. Elementary; Tuolumne

DOROTHY HOFFMAN - - - - May, 1932

A. B. Junior High; San Francisco
Franciscan Dames
Advisory Council
Vice-President of Dames '31

CLAIRE HOWARD - - - - December, 1931

A. B. Elementary; San Francisco
Siena Club; W. A. A.
Annual Board of Directors '31
Vice-President of Siena '30

F. McELWAIN HOWARD - - - May, 1932

A. B. Junior High
Boise, Idaho
Sphinx Club

Top Row: Hartikka, Hawes, Hazlewood, Henwood, Herndon
Bottom Row: Higginson, Hobson, Hodge, Hoffman, Howard, C., Howard, F.



SENIORS • • • • •

EUNICE HUMPHREYS - December, 1931

A. B. Elementary-Junior High; San Francisco; College Theater; Phi Lambda Chi; "Bay Leaf" Board of Control '29; Class President '28 and '31; Vice-President of Class '29; President of College Theater '30; Chairman of Summer Session Student Body '30; Chairman of Freshman Reception '31; Representative Student '29

MURIEL JACOBS - December, 1931

A. B. Elementary-Junior High; San Francisco; Phi Lambda Chi; Class President '30; "Bay Leaf" Board of Control '31; Assistant Business Manager of "Bay Leaf"; Advisory Council; Chairman of Student Body Tea '31

RUTH MARIAN JOYNER - December, 1931

A. B. Elementary; San Francisco
Student Advisory Council

JESSE IVERSON - July, 1932

A. B. Pre-Secondary; Salinas

ANNIE V. KAEI - May, 1932

A. B. Elementary; San Francisco; Sphinx Club

BETTY KENNEDY - May, 1932

A. B. Elementary
San Francisco
Siena Club; Representative Student '30

GERTRUDE KRAUS - May, 1932

A. B. Junior High
San Francisco; Press Club
Associate Editor of "Golden Gater" '32

MARY ELIZABETH LABUZAN - December, 1931

A. B. Elementary;
Berkeley; W. A. A.
Alpha Kappa Alpha

DOROTHY CHING LAI - December, 1931

A. B. Elementary; San Francisco

FLORENCE MARIAN LECARI - May, 1932

A. B. Elementary; Richmond
Rural-Life Club
Biological Science Club
Siena Club

MARIAN VIRGINIA LEVY - December, 1931

A. B. Elementary; Alameda

Top Row: Humphreys, Jacobs, Joyner, Iverson, Kael
Bottom Row: Kennedy, Kraus, Labuzan, Lai, Lecari, Levy



SENIORS

CLAIRE J. LEWIS - - - December, 1931

A. B. Junior High; San Francisco
Scribes Club

MABEL LEWIS - - - - - May, 1932

A. B. Elementary
Grass Valley; W. A. A.

ALICE HELENA LINDBERG - - May, 1932

A. B. Elementary
Kingsburg; Art Club

VIOLET LIVERMORE - - - - May, 1932

A. B. Elementary; Boulder Creek

LILLIAN LOBB - - - - - May, 1932

A. B. Elementary; Oakland
Advisory Council

MONICA AGNES LYONS - - - May, 1932

A. B. Elementary; San Francisco
Siena Club; Glee Club; W. A. A.
Rural-Life Club

MARYE L. McCARTHY - - - - May, 1932

A. B. Elementary; Culver City
Siena Club; Biological Science Club
W. A. A.

MARGARET RUTH McGINNIS - May, 1932

A. B. Elementary; Roseville
Siena Club; Glee Club; Delta Sigma Nu

ELIZABETH VIRGINIA MARTIN - May, 1932

A. B. Elementary-Junior High; Vallejo
Siena Club; Glee Club; Delta Sigma Nu
Class President of Dec. '32, in '29
Siena Vice-President '31-'32

SARAH DOROTHY MASON - December, 1931

A. B. Elementary-Junior High
Oakland; Vice-President of Class '31

MARGARET MENG - - - - - May, 1932

A. B. Elementary; Port Deposit, Maryland

Top Row: Lewis, C., Lewis, M., Lindberg, Livermore, Lobb
Bottom Row: Lyons, McCarthy, McGinnis, Martin, Mason, Meng



SENIORS

LOUISE MICLO - - - - December, 1931

A. B. Kindergarten-Primary; San Francisco;
Glee Club; Phi Lambda Chi; Kindergarten-Primary Club; President of Glee Club '31; Make-Up Editor of the "Bay Leaf" '30; Class Yell-Leader '31

JEANETTE MIDDLETON - - - May, 1932

A. B. Elementary; Yuba City

LURLINE MIGUEL - - - - July, 1932

A. B. Elementary; Oakland; Phi Lambda Chi; Advisory Council; College Theater; Secretary of Class of Dec. '32, '30

EUGENE J. MINZENMAYER December, 1931

A. B. Junior High and Special Music San Francisco

ELIZABETH MOLLER - - - - May, 1932

A. B. Elementary; Berkeley; Glee Club; Glee Club Treasurer '30; Annual Board of Directors '30-'31; President of Class '31; Secretary-Treasurer of Class '32; Associate Editor "Franciscan" '32

CLAIR G. MONTGOMERY - - July, 1932

A. B. Elementary; Cloverdale, Oregon
College Theater

FLORENCE M. MONTGOMERY - May, 1932

A. B. Elementary; Paso Robles
Glee Club; Rural Life Club

FRANCES ANN MORROW - - May, 1932

A. B. Kindergarten-Primary; Berkeley
Sphinx Club; Psychology Club

ETHEL ABIGAIL NEWTON - - May, 1932

A. B. Junior High; Berkeley
Alpha Phi Gamma; Delta Sigma
Sphinx Club; Glee Club

NAO OKA - - - - May, 1932

A. B. Elementary; San Francisco

STELTER OKSEN - - - - July, 1932

A. B. Elementary; Hayward
President of Dec. '32-'32
Vice-President of Class '31
Secretary of Advisory Council
"Bay Leaf" Staff
Vice-President of Golf Club '31
Chairman of Registration Committee
Phi Lambda Chi
Delta Sigma Nu; Epsilon Mu

Top Row: Miclo, Middleton, Miguel, Minzenmayer, Moller
Bottom Row: Montgomery, C., Montgomery, F., Morrow, Newton, Oka, Oksen



SENIORS • • • • •

BLOSSOME OLMSTED - - - - May, 1932

A. B. Elementary; Chicago, Illinois
Kappa Delta Tau
President of Kappa Delta Tau '32

HELEN OST - - - - - May, 1932

A. B. Elementary; San Francisco
Rural-Life Club; Delta Sigma Nu
Vice-President of Delta Sigma Nu '30

RUTH OVERFIELD - - - - - May, 1932

A. B. Elementary; Berkeley
College Theater; Rural-Life Club
Associate Editor of "Franciscan" '32
Vice-President of Rural Life Club '32

ROSE PASTORINO - - - - - May, 1932

A. B. Elementary; San Francisco
Siena Club; W. A. A.

MARGARET PETRAY - - - - - May, 1932

A. B. Junior High and Special Secondary;
San Francisco; W. A. A.; Glee Club;
Kappa Delta Tau; Student Affairs Committee;
Student Advisory Council; Vice-President
W. A. A. '30; Secretary-Treasurer of
Class '31; Chairman Student Body Tea '30;
Student Body Dance '31; Rally Dance '31;
Glee Club Dance '30; Junior Prom '31

MARJORIE E. PHILLIPS - December, 1931

A. B. Elementary-Junior High; Alameda;
Phi Lambda Chi; Class President '29; Associate
Editor of "Bay Leaf" '29; Class
Yell-Leader '30; Treasurer of Associated
Students '30-'31; Student Affairs Committee

EDWARD PLUTTE - - - - - May, 1932

A. B. Junior High; Oakland
Glee Club; Vice-President of Glee Club '32

LOUISE CAROLYN POCH - - May, 1932

A. B. Elementary; San Francisco

MARIAN PRICE - - - - - July, 1932

A. B. Elementary; San Francisco; Glee Club
"Bay Leaf" Board of Control '30-'31
Board of Publications '31-'32
Secretary of Glee Club '31
Photograph Editor "Franciscan" '32

EVA HAZEL RHODES - - December, 1931

A. B. Elementary; San Francisco

EVELYN RICHARDS - - - - - July, 1932

A. B. Kindergarten-Primary
Belvedere

Top Row: Olmsted, Ost, Overfield, Pastorino, Petray
Bottom Row: Phillips, Plutte, Poch, Price, Rhodes, Richards



SENIORS

IDA ROCHE - - - - - May, 1932

A. B. Elementary; Petaluma; Siena Club,
W.A.A.

ETHEL EVELYN ROSEN - - - - May, 1932

A. B. Elementary; San Francisco
Art Club; Rural-Life Club
President of Rural-Life Club '31

ANNA SANBRAILO - - - - December, 1931

A. B. Elementary; Daly City
Nyoda Club; Student Advisory Council
"Bay Leaf" Board of Control '30-'31
Business Manager of "Bay Leaf" '30
Secretary-Treasurer of Class '31

LAURETTE SCHORCHT - - - - December, 1931

A. B. Elementary-Junior High
San Francisco; W. A. A.

EDITH ADELE SCHULZE - - - - July, 1932

A. B. Elementary; Oakland; Glee Club
Madrigal Singers
Treasurer of Class '29
Treasurer of Glee Club '29
Annual Board of Directors '30-'31
Student Affairs Committee
Secretary of Student Affairs '30
Chairman of Student Body Formal '30

MARGUERITE SCHWEIZER - - - - May, 1932

A. B. Elementary; Berkeley
International Club
Annual Board of Directors '30-'31

MILDRED EVALYN SCOTT - - - - May, 1932

A. B. Elementary; Berkeley; Glee Club
Alpha Phi Gamma; Rural-Life Club
Student Affairs Committee
Secretary of Glee Club '30
Editor-in-Chief of "Bay Leaf" '31
Secretary-Treasurer of Class '31
Board of Publications '31
Secretary of Alpha Phi Gamma '32
Editor-in-Chief of "Franciscan" '32
Chairman of Freshman Reception '32
Representative Student '31

ETHEL SHARP - - - - July, 1932

A. B. Elementary; Valley Spring

IRENE SHEA - - - - - July, 1932

A. B. Kindergarten-Primary; San Francisco
Glee Club; Rural-Life Club
Kindergarten-Primary Club
Siena Club

FRANCES SCHOCK - - - - - May, 1932

A. B. Elementary; Berkeley
Psychology Club

MARY KATHRYN SHURTZ - - - - July, 1932

A. B. Kindergarten-Primary; Oakland; W. A.
A.; Glee Club; Phi Lambda Chi; Kinder-
garten-Primary Club

Top Row: Roche, Rosen, Sanbraillo, Schorcht, Schulze
Schweizer, Scott, Sharp, Shea, Shock, Shurtz



SENIORS • • • • •

DORIS SINCLAIR - - - - - July, 1932

A. B. Kindergarten-Primary; Oakland; Glee Club; Kindergarten-Primary Club; President of Glee Club '32; Chairman Glee Club Dinner '31

EDITH SMILEY - - - - - May, 1932

A. B. Junior High; San Francisco

ANNA ELIZABETH SMITH - December, 1931

A. B. Elementary; Berkeley

FLORENCE F. STARK - - - - May, 1932

A. B. Kindergarten-Primary; San Francisco; Kindergarten-Primary Club; W. A. A.; Student Advisory Council; Rural Life Club; Treasurer of Kindergarten-Primary Club '32; Chairman of Registration Tea

INEZ WALDA STRAUCH - December, 1931

A. B. Elementary; San Francisco
Phi Lambda Chi

ALMA RUTH STURGEON - - - May, 1932

A. B. Elementary-Junior High, San Francisco; Golf Club; Scribes Club; President of Golf Club '31; Treasurer of Scribes Club '30; Women's Sport Editor of "Franciscan"

HELEN TARBOX - - - - - May, 1932

A. B. Kindergarten-Primary; Halcyon

HELAINE TAYLOR - - - - May, 1932

A. B. Elementary; Oakland; Glee Club; W. A. A.; Advisory Council

MARGERY THORNTON - - - - July, 1932

A. B. Elementary; Clovis; Scribes Club
Art Club; Press Club

MARJORY JANET THOMSON December, 1931

A. B. Kindergarten-Primary; San Francisco; Phi Lambda Chi; Delta Phi Upsilon; Kappa Delta Tau; Secretary of Phi Lambda Chi '30; President of Kappa Delta Tau '31, Treasurer of Delta Phi Upsilon '30; President of Delta Phi Upsilon '31

Top Row: Sinclair, Smiley, Smith, Stark, Strauch
Bottom Row: Sturgeon, Tarbox, Taylor, Thornton, Thomson



SENIORS

ELINOR JOAN TOBIN - - - May, 1932

A. B. Elementary; Burlingame
Sphinx Club; Rural Life Club; Glee Club
Secretary of Rural Life Club '32

TESSIE E. VIERRA - - - May, 1932

A. B. Elementary; Rio Vista
Siena Club; Glee Club; W. A. A.
Director of Siena Club '31-'32
Women's Sport Editor of "Franciscan" '32

EVA SPIERS WATSON - - - May, 1932

A. B. Elementary; Berkeley

CONSTANCE D. WATTERS - December, 1932

A. B. Elementary; Sacramento

RACHEL A. WECKERLE - - - July, 1932

A. B. Elementary; El Paso, Texas

MILDRED WENTWORTH - - - July, 1932

A. B. Elementary; Oakland
Delta Sigma Nu

MADELINE WILBUR - - - May, 1932

A. B. Elementary; San Francisco
College Theater; Scribes Club
Secretary-Treasurer of Scribes '29
President of College Theater '32
Associate Editor "Bay Leaf" '30

SALLY WILD - - - May, 1932

A. B. Elementary-Junior High
San Francisco; Sphinx Club; Siena Club
W. A. A.; Glee Club; Vice-President
of Class '31; Yell-Leader of Class '31
Vice-President of Class '32

ALICE MAY WILLIAMS - - - May, 1932

A. B. Elementary; San Francisco

ROSELYN WOLFISBERG - - - May, 1932

A. B. Elementary; San Francisco
Glee Club
Associate Editor of "Franciscan" '32

Top Row: Tobin, Vierra, Watson, Watters, Weckerle
Bottom Row: Wentworth, Wilbur, Wild, Williams, Wolfisberg



GRADUATES WHOSE PICTURES DO NOT APPEAR • •

DECEMBER, 1931

AEBLI, ADA
 BENT, LILLOOET
 BURR, HELEN HUNGERFORD
 CLANCY, AILEEN
 CLEMO, HELEN RUTH
 DALTON, DOROTHY
 DE LUCA, MARIE ANTOINETTE
 DURR, VIOLET
 FRANZI, ZILLA J.
 GALLAGHER, FLORA
 GRAYDON, CHARLOTTE
 HANLON, ROY
 HART, ELSIE SCOTT
 HASSON, MARIE
 HAYDON, RUTH HAMILTON
 HORN, RUBY
 HORNER, RAMONA
 KAGEL, BERTHA
 KAPLAN, FANNYE
 KELLEY, VIOLA
 KERNER, DOROTHY
 KNOWLES, IRENE
 KUHN, AVIS
 LANE, HARRIET
 MacGILLIVRAY, LAURA
 MANN, VERA
 MAYER, CLARA
 MORRIS, ESTHER
 NEWPORT, MARY ELLEN
 O'DONNELL, BERNADETTE
 O'NEIL, KATHLEEN
 RAFTER, ALPHA EVELYN
 ROSS, KATHLEEN
 ROTH, EDITH
 SCHERRUBLE, MURIEL
 SCOTT, OLIVE WELTY
 SHAFFER, AMY TAUBMAN
 SLOAN, GEORGE
 SQUIRES, ELIZABETH
 STARK, MARJORIE
 STEINSAPIR, GERTRUDE
 SWACINA, LILLIAN
 SWEENEY, LORETTA
 WOOD, GERALDINE
 ZAK, HELEN

MAY, 1932

BURNETT, BERTA
 BYER, MAUDE
 COLLER, ETHEL
 EKOOS, HALDIS
 FORSSE, MARIE
 GILFILLAN, JESSIE
 GRAY, JEAN
 HACKE, ARVILLA
 KEITH, ILEEN
 KING, BEATRICE
 LUHMAN, ANITA

McCULLOUGH, RUTH
 MAIER, EVELYN
 MARCUSE, SYLVIA
 MILLER, CLARA B.
 MOTE, ELIZABETH
 PEABODY, WALTER E.
 POLLOCK, BLANCHE
 SCHAEFFER, CLARA
 SCHNITGER, MARIE
 SCHWELLINGER, OLGIN
 STARKS, HELEN
 THOMPSON, DOROTHY
 VIDA, HELEN
 WALSH, ALICE
 WILSON, MABEL
 WHITE, EDNA
 WOHLER, EMMA

JULY, 1932

AULD, FLORENCE
 BENDINGER, MARY LOUISE
 DYMENT, ALDEN
 EGGERT, BELVA
 GURNETT, LEONORE
 KELLY, CECILE
 MacLANE, ROBERTA
 RAY, ALPHUS WILSON
 SCHNELL, LOUISIANA
 SUTTON, KATE

CREDENTIALS ONLY

BLUMBERG, SOPHIE
 CARDEN, MIRIAM
 CHANCELOT, YVONNE
 DONAHUE, ALICE
 GAMBRIEL, MYRLE
 HAYES, FLOY
 HOSMER, GLENNA
 JAMES, DOROTHY
 KEATING, DOROTHY
 LANGDON, LOIS ANN
 McLAUGHLIN, MARGARET
 MICHELSON, IDELLA
 MILLS, FLORENCE
 MOE, EVELYN
 MORTIGIA, MARY
 REEVE, ELEANOR
 ROBBINS, IDA
 SILVERMAN, FRANCES
 STEARNS, HELENE
 STUART, JEANNETT
 TABER, EFALE
 TATE, EUGENIE
 TOMILSON, BERNICE
 WALLGREN, DORIS
 WHITE, SELMA
 WILSON, PATRICIA
 YANDLE, LILLIAN

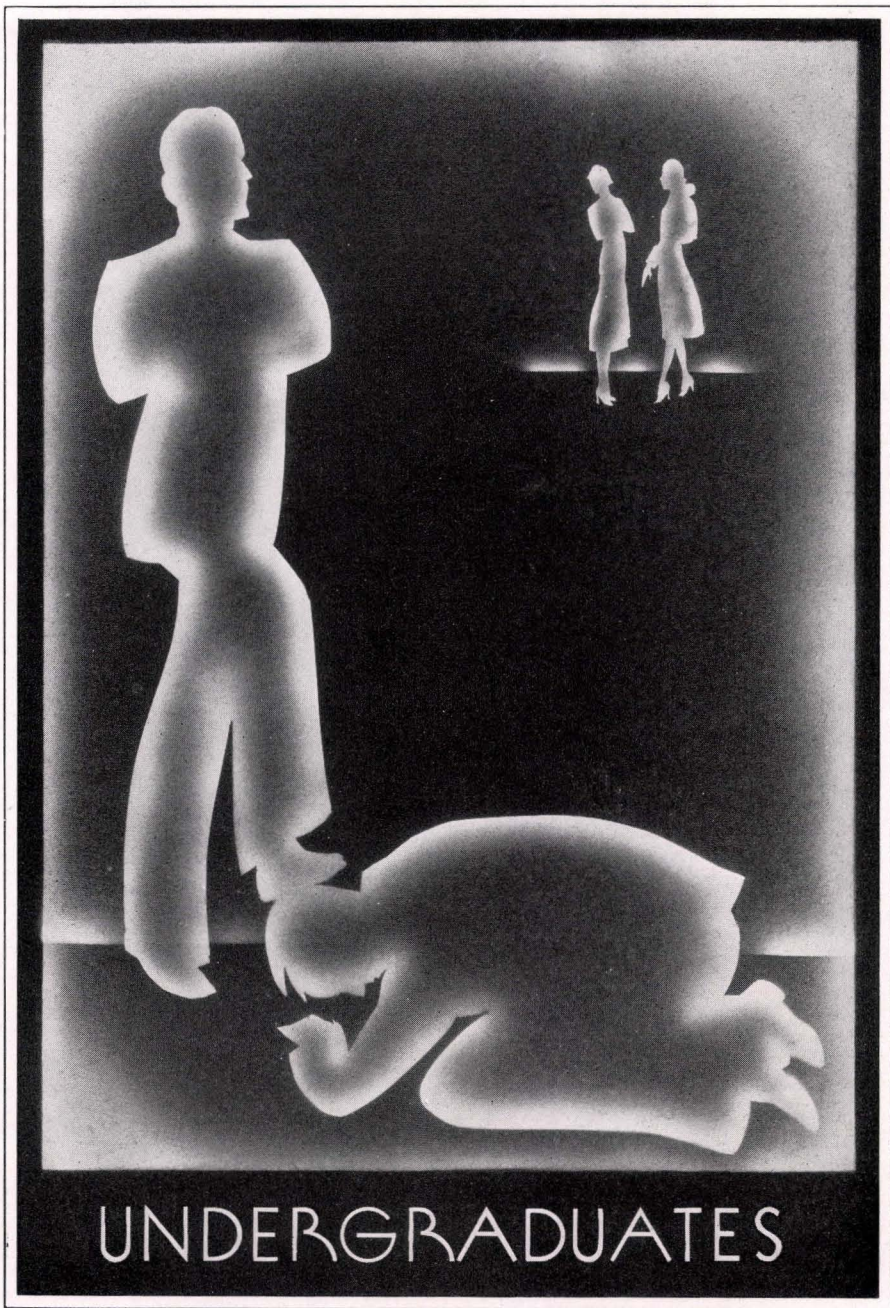

CLASS OF DECEMBER, 1932 • • • • •



Goodman

Oksen

Meginness

OFFICERS

Fall Semester

President Belva Goodman
 Vice-President Stelter Oksen
 Secretary-Treasurer Madeline Meginness

ALTHOUGH one of the smallest groups in the college, the class of December, 1932, has been keeping up its reputation as one of the busiest on the campus. Members of the class are active in almost every field of college interests, and names of the class of December, 1932, are entered in the annals of the history of the San Francisco State Teachers College.

Under the direction of its fall officers, Belva Goodman, Stelter Oksen, and Madeline Meginness, social events of last semester were centered in an all-day celebration with the class of May, 1933, on Junior Day. The traditional event was held on October 23, 1931. An elaborate luncheon in the Activities Room from twelve to one was followed by a bridge tea in the afternoon. The climax of the day was reached at the Junior Prom held in the Colonial Ballroom of the St. Francis Hotel. Favors of silver corsage pins engraved with the letters S. F. S. T. C. were given.

Mae Quick was chairman of the luncheon, while Belva Goodman had charge of the Prom.

Informal meetings of the members of the class of December, 1932, were held for the rest of the fall semester's program, and many matters of vital interest to the class and the college were discussed. The remainder of the year was spent quietly to prepare for the senior year.

Top Row: De Hay, Breheny, Rogie, Giesen, Favre
 Bottom Row: Williamson, Quick, Kennett, Oksen, Peter, Moran



CLASS OF DECEMBER, 1932 • • • • •

A FULL PROGRAM has kept the class of December, 1932, busy for the spring semester. With Stelter Oksen, Ruth Knutsen, and Christine Huttmann in office an event for each month was set as the goal.

The class dinner on March 16 was the first affair with Madeline Meginness and Alice Breheny acting as co-chairmen. A gay dinner was only an introduction to a successful evening, for the group went on to the Geary Theater to be entertained by "Grand Hotel."

A class picnic was the occasion for a jolly class get-together during the first week of April. Held at Salada Beach, the students enjoyed a day of outdoor fun. Mae Quick planned the affair as chairman.

The climax of the semester was reached on the night of the Senior Ball, when December, 1932, gave the traditional dance for the graduates. The elaborate affair was under the direction of Everett O'Rourke as chairman and Belva Goodman and Ciwa Griffiths as assistants. The ball was an elaborate affair held in the Italian Ballroom of the St. Francis Hotel. Biedov's



Oksen

Knutsen

Huttmann

OFFICERS

Spring Semester

President Stelter Oksen
Vice-President Ruth Knutsen
Secretary-Treasurer Christine Huttmann

Collegians furnished the music. Dainty favors and novel programs marked the evening.

The Senior Ball is a gesture of farewell from the low seniors to the graduates. Each semester such an occasion marks the closing of the seniors' college life. The gay formal ball, however, makes no leave-taking a sad one.

Top Row: Cavanaugh, Knutsen, Grant, Griffiths, Goodman, Huttmann
Bottom Row: Bransted, McCarte, Snider, Lescinski, Singer



CLASS OF MAY, 1933 • • • • •



Tardif

Poinsett

Jarvis

OFFICERS

Fall Semester

PresidentMarian Tardif
 Vice-PresidentElizabeth Poinsett
 Secretary-TreasurerWilletta Jarvis

THE CLASS of May, 1933, began its junior year under the guidance of Marian Tardif, as president, Elizabeth Poinsett, as vice-president, and Willetta Jarvis, as secretary-treasurer.

A bridge tea, which was held in the Activities Room on September 23, was the first social occasion of the fall semester. Edwina Cadoni acted as an efficient chairman, and the class had such an enjoyable

time that the members decided to plan another such affair as often as possible.

The peak of the fall program was the Junior Day, held in partnership with the class of December, 1932. This traditional event was held on October 23, 1931. The Junior Luncheon was held in the Activities Room. Elizabeth Poinsett acted as co-chairman with Mae Quick from the class of December, 1932. This pair shared the honors of the occasion and acted as chairman at the luncheon alternately. All afternoon the Activities Room was the scene of the Junior Bridge Tea. The Junior Prom that night completed another successful Junior Day. Eva Starceovich of May, 1933, and Jane Grant of December, 1932, acted as co-chairmen.

A dinner theater party on November 18 closed the social program for the fall semester. Dale Brown was chairman.

The rest of the semester was filled with enthusiastic class meetings. Members of the class of May, 1933, co-operated with their president, Marian Tardif, and showed her their class spirit.

Top Row: Grosfield, Shaw, Knight, Sime, Ladd, Ring, Pryor, Goldman, Moskowitz
 Middle Row: Norton, Cohn, Salomone, Renz, Sharp, Sheleop, Leipnik, De Vilbiss, Kunz, Horn, Rees
 Bottom Row: Johnson, Whitcomb, Zimmerman, Leonard, Doelker, Cable, Shapiro, Wethern, Stahl, Ridgewell, Vaile



CLASS OF MAY, 1933 • • • • •

THE SPRING semester for the class of May, 1933, was planned for by the president, Elizabeth Really; vice-president, Dorothy Wilson, and the secretary-treasurer, Clara Gomersal.

An informal party on March 17 was the opening event for the spring semester. This affair was held in the Activities Room. The St. Patrick theme was appropriately and charmingly carried out in the decorations. Margaret Mareck acted as chairman for the successful occasion. Fun and laughter was the keynote of the afternoon of jollity, and many outsiders wished that they could have belonged to May, 1933, for the privileges extended to the members of that class for that day.

An elaborate banquet held at the Mark Hopkins Hotel marked another happy milestone for this class to enjoy. Dorothy Wilson, chairman, and her co-workers made of it an event long to be remembered.

Although not many social events were on the calendar for this junior class, other interests kept a busy program. Members of the class are engaged in many fields



Really

Wilson

Gomersal

OFFICERS

Spring Semester

President	Elizabeth Really
Vice-President	Dorothy Wilson
Secretary-Treasurer	Clara Gomersal

of college activity, and all of them are earnest in their efforts to bring fame to the class of May, 1933, as well as to the San Francisco State Teachers College.

Class meetings were held regularly through the semester. Members of the class turned up to discuss matters of serious interest. When they enter their senior year it will be with the complete understanding of what is ahead.

Top Row: Voorhies, Gomersal, Bannister, Carr, Brown, Medirros, Really
 Middle Row: McCrystle, Wood, F., Wood, P., Gleason, Tardif, Madigan, Mareck, Poinsett
 Bottom Row: Bosworth, Richardson, Starcevitch, Holly, Evans, Ludlow



CLASS OF DECEMBER, 1933 • • • • •



Arenson

Semple

Barnett

OFFICERS Fall Semester

President Frances Arenson
Vice-President Kathleen Semple
Secretary-Treasurer Helene Barnett

ANOTHER CLASS that keeps itself busy with numerous tasks is the class of December, 1933.

Two big social events were planned and carried out successfully for the fall semester. Members of the class enjoyed a dinner at Lucca's and then proceeded to the College Theater play, "The Poor Sap," and patronized home products in a body. This evening was one of the most successful of the class's social career to date.

The enthusiasm of the football season was carried over into the next class affair. A bridge tea in the Activities Room provided an opportunity to do it the "football" way. Decorations carried the idea, and the general atmosphere was reminiscent of an important football match.

Social activities took the least part of the time of the class of December, 1933. Many of the members of the class are actively engaged in student body work, some are participating in athletics, and some are enthusiastic members of the W. A. A. and other campus organizations.

Class spirit seems to be the keynote of this junior class. Class spirit has been noticeable and ever increasing since the class was first formed at the San Francisco State Teachers College. Now, although it is one of the smallest class groups on the campus, it is known as one of the most enthusiastic.

Frances Arenson, Kathleen Semple and Helene Barnett acted as the officers for the fall semester.

Top Row: Heim, Longwell, Dionysius, Flexsenhar, Grimwood, McKelvey, Clemmensen, Seaman, Deinstein, Boylan
Bottom Row: Davis, Smith, Braunbeck, Hanly, Bowen



CLASS OF DECEMBER, 1933 • • • • •

ACTIVITIES for the class of December, 1933, started off with a "bang" on February 1, when the members of the class put on a home-made candy sale that was highly successful.

With such a good start, many more events were planned and carried through. The next occasion for jollity was the dinner-theater party held on March 4. After dining at the Piccadilly Inn, the class attended the College Theater play, "The Queen's Husband."

An informal meeting on March 15 proved to be one of the most enjoyable occasions of the semester. Each person brought his own lunch to the Activities Room and there the class had a fun fest. St. Patrick was honored in the decorations and St. Patrick's Day surprise favors were given.

The Activities Room was the scene of another class affair on April 1. The semi-annual bridge tea is one of the class' regular affairs. This time spring was the motif for the decorations. Blossoms and lilies decked the room, and spring seemed to belong there. Many guests were invited,



Barnett

Podesta

Avanzato

OFFICERS

Spring Semester

President	Helene Barnett
Vice-President	Florence Podesta
Secretary-Treasurer	Sylvia Avanzato

among whom were Dr. and Mrs. Alexander Roberts, Dean and Mrs. Clarence Du Four, and Dr. Edna Barney.

The class of December, 1933, looks back on its year with a sigh of satisfaction for all the work accomplished and a sigh of pleasure at the thought of all the fun.

The spring semester officers were: Helene Barnett, president; Florence Podesta, vice-president; and Sylvia Avanzato, secretary-treasurer.

Top Row: Semple, Vujevich, King, Symon, Chelini, Perrett, Gschwend, Kiely
Bottom Row: Podesta, Avanzato, Arenson, Barnett, Stanton



CLASS OF MAY, 1934 • • • • •

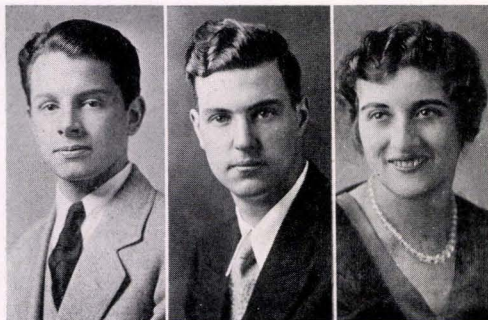

Cioffi

Browne

Marks

OFFICERS

Fall Semester

PresidentRalph Cioffi
 Vice-PresidentAlcor Browne
 Secretary-TreasurerAmelia Marks

THE CLASS of May, 1934, started the year's activities quietly.

The fall semester was marked with one social event, a dance. This dance, however, was of a gala nature. Given at the St. Francis Yacht Club on November 6, 1931, the occasion was generally accepted by those attending it as one of the best

dances of the semester. The success of the affair was largely due to Lorraine Walsh, chairman, and her committee consisting of the following members of the class: Ola Briggs, Amelia Marks, Alcor Browne, Don Horner, and Ralph Cioffi.

Although still in the second year of its college career, the class of May, 1934, has already established itself as an essential and hardworking unit of the campus. Athletics, student body activities, clubs, and other campus organizations are being supported by members of the class. Class spirit is noticeably a part of this class also.

The class of May, 1934, was the first class on the campus to have had only men presidents from the time it was organized at the San Francisco State Teachers College. Beginning with the low freshman semester, its president was Don Horner, who succeeded to the presidency for the next semester also. The low Sophomore semester showed Ralph Cioffi at the helm. Other officers were Alcor Browne and Amelia Marks.

Top Row: Healey, Heine, Coombs, M., Albrechtsen, Briggs, Solari, Coombs, C., Stewart, M., Caine, Stewart, H., Johnsen
 Middle Row: Gregg, Cross, Uhl, Herliky, Donovan, Frisella, Garrod, Coleman, Madigan, I., Ehler, Cioffi, Allee
 Bottom Row: Dyer, Hawkins, Madigan, H., Withers, Bertini, Simonini, French, Moscow, Everson, Riley, Wilson

Ola Coombs



CLASS OF MAY, 1934 • • • • •

THE CLASS of May, 1934, spent its energy on few social events for the spring semester, but those that the class did undertake were made amazingly successful.

The first occasion for a class get-together was in the very first of the term, when the members of the class presented the past president, Ralph Cioffi, with a State belt and buckle. This token of esteem was given to show the appreciation the class felt for the able leadership given them during the fall semester by Ralph Cioffi.

The big fun event of the spring semester occurred when the whole class turned out for the picnic held at Searsville Lake on Saturday, April 2. Going in busses early in the morning forty members of the class had a thoroughly entertaining day. Plenty of good things to eat were provided, and games, baseball, touchtackle, swimming, and boating occupied the rest of the day not spent in eating. The chairman of the day was Eleanor Quandt. With her worked Ralph Cioffi, Donald Horner, Johanna Sullivan, Lorraine Walsh, and Alcor Browne.



Browne

Sullivan

Cleek

OFFICERS

Spring Semester

President	Alcor Browne
Vice-President	Johanna Sullivan
Secretary-Treasurer	Geraldine Cleek

The climax to the social affairs was the delightful bridge tea held in the Activities Room during the latter part of April. All members co-operated to make this occasion a success.

Officers for the spring semester were: Alcor Browne, president; Johanna Sullivan, vice-president; and Geraldine Cleek, secretary-treasurer.

Top Row: Green, Jesser, Pacini, Alings, Sutton, Nye, Strominger, Sherrill, Caddy, Baker
 Middle Row: Cleek, Sullivan, Bethel, Livermore, Hewlcke, Roy, Codington, O'Donnell, Garcia, Horner, Browne
 Bottom Row: Grassel, Puckett, O'Connor, Schetman, McKnight, Quandt, Marks, Coughlin, Kamsora, Kane, Randall



CLASS OF DECEMBER, 1934 • • • • •

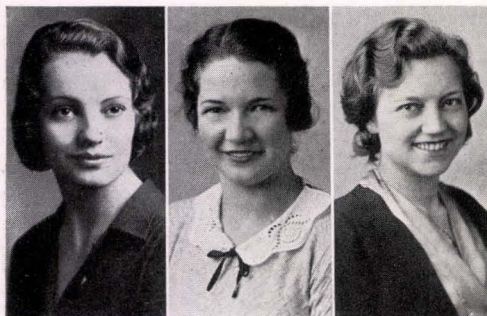

Larsen

Tuttich

Humphreys

OFFICERS Fall Semester

President.....Barbara Larsen
Vice-PresidentDorothy Tuttich
Secretary-TreasurerFlorence Humphreys

THE CLASS of December, 1934 put all its efforts of the fall semester into one big affair, an informal dance. Held at the Mark Hopkins Hotel, in the Room of the Dons, the dance was on Friday, November 13. Disproving all superstition, it was a very successful affair. The class tried to establish a tradition of having its main affairs fall on Friday the thirteenth. Charming programs marked the evening. They

were made of paper suede covers with parchment inside. The class colors were carried out in the white cord attached to the black suede.

Richard Bordeaux is to be thanked for the way he managed the affair as the chairman. Those who worked with him were: Charles Parker, Melvin Nickerson, Harry Marks, Lee Alderman, Florence Humphreys, Frances Merrill, Katherine Shepherd, Dorothy Tuttich, and Barbara Larsen. Sponsors were President and Mrs. Roberts, Miss Eva A. Levy, Miss Clara Crumpton, and Mr. and Mrs. Morris Monroe; while the patrons and patronesses for the evening were: Dean and Mrs. Cox, Mr. and Mrs. Butler, Mr. Fenton, Miss Hale, Miss Holtz, Miss Cundiff, Miss McCall, and Mrs. Bridge.

The class of December, 1934, can always be proud of the fact that it provided the first man yell leader of the San Francisco State Teachers College in the person of Bob Peterson. Bob Peterson was the class's first president, also, in the spring semester of 1931.

Top Row: Siu, Christensen, Wall, Tuttich, Rudd, Sampson, Bell, Oliver, Hammer
Middle Row: Williams, Peterson, Parker, Shepard, Merrill, Geide, Rebard, Angell, Hartman, Trenam
Bottom Row: Nissim, Benedix, Barich, Siemon, Cochran, Johnson, Thomas, Kulda, Bush



CLASS OF DECEMBER, 1934 • • • • •

THE CLASS of December, 1934, started its spring semester under the leadership of Dick Bordeaux, president; Florence Humphreys, vice-president; and Barbara Larsen, secretary-treasurer. However, Dick Bordeaux withdrew from the college at the beginning of the term. Florence Humphreys then became president, and Mildred Roof was elected to fill the vice-presidency.

Social activities were slow in starting, but class meetings afforded an opportunity for members of the class to become better acquainted with each other. Informal meetings were also held to take care of exigencies.

The one big affair of the semester was the semi-formal dance held on April 23 at the Lakeside Country Club. The novel setting seemed to ensure the success of the evening. Dainty programs enhanced the occasion. Lively dance music also provided a pleasure.

The chairmanship was shared by Hope Huff and Ashford Samson. The rest of the committee consisted of: Mildred Roof,



Humphreys

Roof

Larsen

OFFICERS Spring Semester

President Florence Humphreys
Vice-President Mildred Roof
Secretary-Treasurer Barbara Larsen

Charles Parker, Adrienne de Costa, George Wall, Florence Humphreys, and Stanley Smith. Patrons and patronesses were: Dr. and Mrs. Alexander C. Roberts, Dean and Mrs. Clarence J. Du Four, Dean and Mrs. David J. Cox, Dean Mary A. Ward, Miss Eva A. Levy, Mr. F. L. Fenton, and Miss Eileen McCall.

Plans for next semester's activities are already under way.

Top Row: Parker, Johnson, Masson, F., Du Four, Crawford, Mias, Craig, Edlund, Caragan, Fulthorp, Kettleman
Middle Row: Tuttich, Burgh, Roof, Humphreys, Griffiths, Yohn, Barman, Pittsey, Hoberg, Larsen, Small, Hartman, Combs
Bottom Row: Haglund, Botha, Bates, Becknell, Masson, H., Williams, Braun, Huff, Ireland, Friedorff, Merrell, Dreier



CLASS OF MAY, 1935 • • • • •

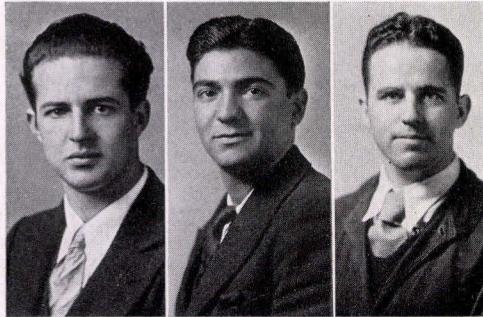

Peterson

Morena

Curtis

OFFICERS

Fall Semester

President George Peterson
 Vice-President James Morena
 Secretary-Treasurer Dick Curtis

THE CLASS of May, 1935, had the distinction of being the largest class in the history of the San Francisco State Teachers College at its entrance in the fall semester of 1935. The credit was given for the membership of 435 students.

A large affair to correspond to the size of the class was made successful on the night of October 2, when the sport dance

was given in honor of the college's first football team. The gymnasium carried the atmosphere of the season, for it was converted into a football field with goal posts and all the essentials. Novelty bids in the form of leather footballs also achieved the effect. The success of the evening was chiefly due to the work of Dick Curtis, chairman, who managed most of the business himself.

The members of this class adopted the policy of charging only seventy-five cents for low Freshman sport dances instead of the dollar previously asked for. This was done with the idea of having a larger attendance at low freshman affairs.

The class also had charge of the annual bonfire rally. Outnumbered by upper classmen, the Freshmen were defeated, but they showed the spirit of the class in the manner in which they participated in the games and events. The members of the class were to be congratulated on the success of the afternoon and the dance that followed that evening.

Top Row: Miller, Ravo, Gilvere, Jacobus, Cederborg, Olivia, Berstein, Kernan, Johnson, Davis, Lastorucci, Snyder, Christoffersen, Howard. Second Row: Angelini, Hargrave, McClure, Leonardini, Lane, Langheldt, Mahoney, Gurley, Cugionni, DeMartini, Ross, Berg, Dean, Bonaccorsi. Third Row: Prather, Fraser, Davidson, Granuci, Hollenbeck, Kanbrer, Culley, Street, Graves, McQuinn, Chapman, Burke, Donovan, Mercer, James. Bottom Row: Larson, Donohue, Davis, Rutter, Conner, Baker, Smith, Arnold, Peterson, Curtis, Alcalá.



CLASS OF MAY, 1935 • • • • •

THE CLASS of May, 1935, spent its spring semester under the leadership of Dick Curtis, as president; Rose Cugioni, as vice-president; and Edward Saadallah, as secretary-treasurer.

The ruling of the Executive Board that only classes in the beginning of each college year as low freshman, low sophomore, and so on, were to give the dances meant that this high freshman class had to turn its attentions in other directions.

An entertaining evening was achieved by the class going to see the College Theater play, "The Queen's Husband," on the night of March 4. An added interest was afforded the class by the fact that three of its members had roles in the play. Alan Howard, Dick Curtis, and Lynn Johnson all had parts in the evening's entertainment.

Although this one event closed the social activities for the spring semester, the class of May, 1935, did not drop all interests. Class meetings were held enthusiastically, and members looked forward and planned for the increased opportunities of next



Curtis

Cugioni

Saadallah

OFFICERS

Spring Semester

President	Richard Curtis
Vice-President	Rose Cugioni
Secretary-Treasurer	Edward Saadallah

semester, when it will be up to the class to arrange and give the Sophomore Cotillion.

As it has already been shown, although the class is just completing its first year at the State Teachers College, many members of the group are making themselves prominent in campus organizations. College Theater and athletics probably hold the major attention of the members.

First Row: Smyth, Fives, Madden, Berri, Bowman, Scott, A., Mitchell, Winslow, Siemon, Marklund, Gleason, Merle, Knight, Schuler, Sharon, Maneggie. Second Row: Lasfeldt, McNish, Cummings, Scott, R., Smith, F., Raymond, Dahl, Bothen, Winter, Buickerub, Barran, Stich, Sweeney, Ross, Costello, Phill, Leary, Lyon, Morris, Roberts, Van Slyke. Third Row: Alderson, Knox, Barnett, Patterson, Eakin, McGregor, Durnal, Melnitski, Munn, McManus, Gard, Farley, Hiron, Harbold, McLaughlin, Dwyer. Fourth Row: Cummings, Burne, Dugan, McNich, Lintner, Lansfeldt, Stromberg, Badger, Bacchini, O'Connell, Fox. Fifth Row: Steele, McDonnel, Duden, Bolton, Kipnis, Morgan, Smith, W., Morena, Borden, Corbett



CLASS OF DECEMBER, 1935 • • • • •



Ross

Conlan

OFFICERS

President Frederic Ross
 Vice-President Virginia Conlan

THE YOUNGEST class on the campus began its college career on January 4, 1932. Its membership numbered among the highest of any class heretofore.

After the stress and hurry of getting programs arranged, taking tests, being inspected for medical and physical examinations, losing their way around the campus, standing in line at the Co-op, and other-

wise becoming acquainted with the general situation, a Freshman class meeting was called. Marion Donaldson, president of the Associated Students, took charge. After words of welcome and a few remarks on the policy of the classes on the campus, Miss Donaldson proceeded with the elections. Frederic Ross was chosen president; Virginia Conlan, vice-president; and Billie Carleton, secretary-treasurer.

The Executive Board and organizations of the campus extended greetings to the new class and tried to acquaint the members with all the different phases of college activities. The Advisory Council was particularly helpful in orienting the Freshmen to their new situation. The Freshman reception was one of the many affairs given to the new class to acquaint it with the college and members of the faculty.

With all the help offered, several Freshmen have begun to take firm hold of campus activities, and others are tentatively introducing themselves to find the right direction in which to use special abilities and energy to aid the college work.

Top Row: Davis, Green, Drayer, Donohue, Shaver, Upton, Grotts, Samson, Sebastian
 Bottom Row: Heatley, Pashkovsky, Really, Dole, Hughes, Gillispie, LeMar, Medeiros, Pauli



CLASS OF DECEMBER, 1935 • • • • •

ALMOST immediately after the organization of the class, plans were made for the traditional Freshman dance. December, 1935, showed that it knew its business when it gave the Frosh Hop on Friday, March 11, in the college gymnasium. St. Patrick provided the idea for the decorations and the programs. The dance music was supplied by Nick Biedov's "Californians." About two hundred couples patronized the dance, and all agreed as to the enjoyment of the occasion.

The chairman of the dance was Leonard Ghio. The committee was composed of the following members of the class: Richard Davis, Grace Boitano, Juanita Lamperti, Robert Upton, Donald Seawright, Mary McGraw, Averial Harrison, Frederic Ross, Jane Harmon, and Virginia Martin. The bids for the affair were designed by Richard Davis, with the assistance of Mary McGraw. The posters and the designs on the wall were planned by Virginia Martin. The decorations were capably managed by Juanita Lamperti and Grace Boitano.

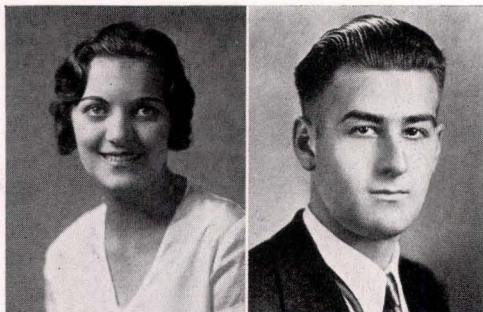

Carleton

Ghio

OFFICERS

Secretary-Treasurer Billie Carleton
Chairman, Frosh Hop..... Leonard Ghio

Patrons and patronesses for the affair were: Dr. and Mrs. Alexander C. Roberts, Dean and Mrs. Clarence J. Du Four, Dean Mary A. Ward, Dean and Mrs. David J. Cox, Mr. Frank L. Fenton, and Miss Eva A. Levy.

Although this was the only big social event for the spring semester, the class of December, 1935, held regular class meetings. Much of the time was spent organizing the class for the years of college work ahead of it.

Top Row: McKnight, Warner, Ross, Siemon, Giles, Nathan, Ghio, Oliver, Perry
Bottom Row: Kramer, Bettini, Phillips, Langer, Halligan, Williams, Pratt, Ashley, Kinney





COLLEGE LIFE

COLLEGE LIFE

"All for one and one for all"—thus the organizations on the campus work, each group sharing in the pride and pleasure of an honor won for State.







PICTORIAL YEAR



REPRESENTATIVE STUDENTS

Marian Tardif, May '33
Mildred Scott, May '32

Barbara Larsen, Dec. '34

Richard Davis, Dec. '35
Belva Goodman, Dec. '32



REPRESENTATIVE STUDENTS

Richard Curtis, May '35
Helene Barnett, Dec. '33

Ralph Cioffi, May '34
Eunice Humphreys, Dec. '31

HEINS FIFTY-SEVEN . . .

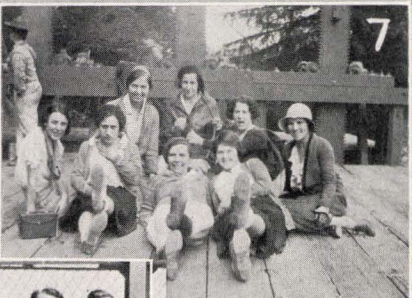
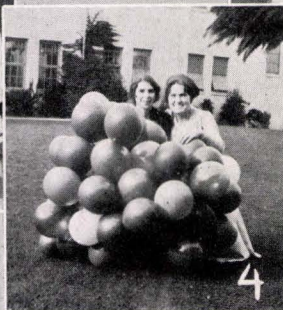
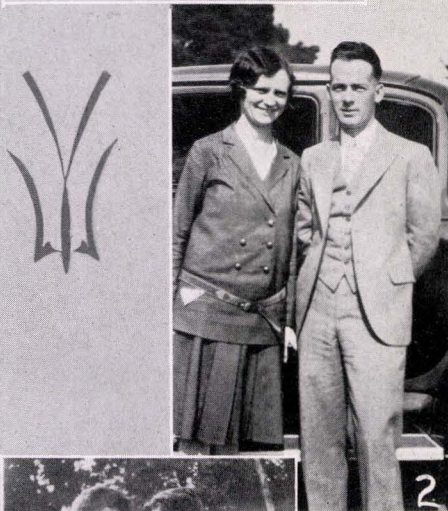

1. Supervised practice for the summer Olympic Games.
2. Still the popularity plus pair, Perce and Irma J. Marples.
3. Murphy and Wemmer fight it out near Martinez.
4. Just two little balloon girls, Sally and Marge.
5. Let Donnell and Nickerson do their Hula number for you.
6. Jst two pals—Irish Jack and Kilkenny from Erin.
7. For once Nyoda treats itself to a good time—a hike.

TIME OFF.

1. "Vi" plays soldier as T. Q. first and third.
2. Annette, Jorain and Marge smile for the "birdie."
3. Well, well, well, if it isn't Gale breezing down College Walk.
4. Maybe they need an introduction.
5. Lazy days and spring fever have conquered these collegians.
6. They're crazy over horses, horses, horses.
7. Rita—or is it Helen Wills Moody—slices a ball into the net.

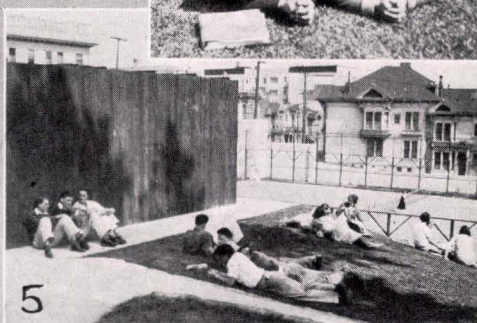
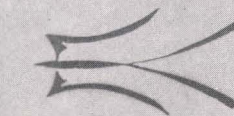

THE BRAWL

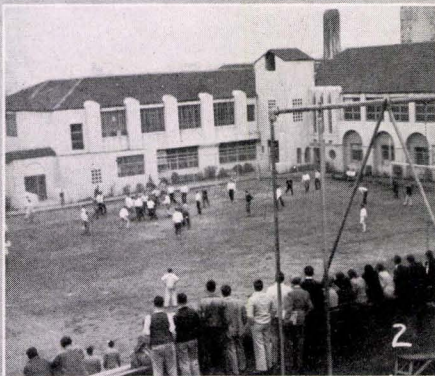

1. A soiled pile-up of the lowly freshmen.
2. Thrills. For a moment the freshmen show their superiority.
3. The cheering upper classmen watch from the hilly sidelines.
4. And far into the night the Frosh Bon-fire glows.
5. Sophs and Frosh wrestle desperately for a sandbag.

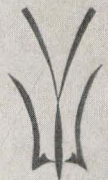
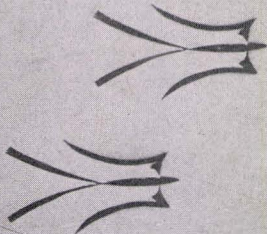

THE FUNCTIONS

1. Tea time at the fall freshman reception.
2. Physical Education majors stop their play and join in lunch.
3. Faculty members enjoy evening at the Roberts' home.
4. Student officers pose during spring Freshman Reception.
5. Members of Oriental Club celebrate the granting of their charter.



WORK and WORKERS · ·



2



3



4



5

1. Puppets, puppets, and puppets, all fashioned by the students.

2. A hard worker, Miss Vivian Olsen, personnel secretary.

3. This toy construction class could also produce the Ark.

4. "A few dark lines and he'll be a real villain," quotes Rose.

5. Mr. Ray and "Sid" are seriously figuring the distance of that punt.

EVENTS of INTEREST . . .

1. A shake of the tambourine and they dance in the Glee Vaudeville.

2. The stars rehearse for their parts in the "Queen's Husband."

3. From the opera, "Dion and Aeneas," given in the Frederic Burk Auditorium.

4. Press Club members welcome new college journalists.

5. The Siena Club honors the faculty at its reception.



AROUND and ABOUT . . .



1. Depression hasn't hit State yet—just look at the noonday dance crowd.
2. Louis Du Four, the big executive, gets his Block "S" men together.
3. These three little Frosh know how to put a dance over.
4. Manager Art Carr sees that State basketeers get all their deserved points.
5. Three little maids, take away one, then you have Lorraine and Lavada.
6. The beaten path. You'll probably find yourself in this one.
7. State rooters with the aid of their band give lusty cheers for the varsity.

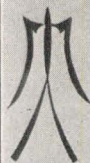

COLLEGE VARIETIES . . .

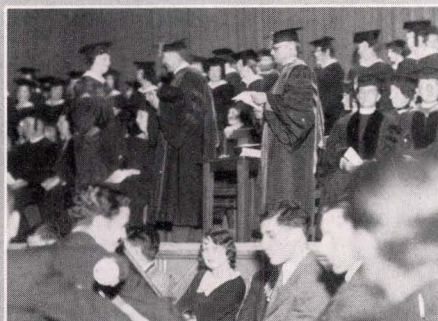

1. Commencement sees Dr. Roberts and Dean Du Four at it again.
2. United States Commissioner of Education, William Cooper, smiles.
3. Deputy Superintendent of Alameda County visits with Supervisor Anderson.
4. Shell Happy Timers and "Dobbie" cheer the college along with song and verse.
5. The two "Hs," Humphries and Hayden, score as December valedictorians.
6. Miss McCall's Madrigals give sensational program at Frederic Burk.



FIVE and ONE

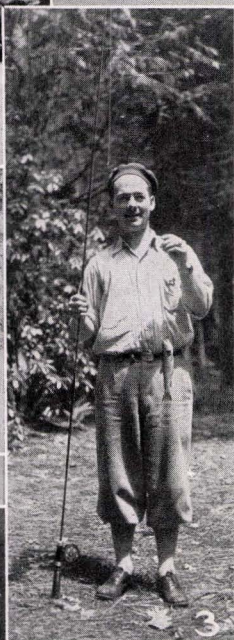
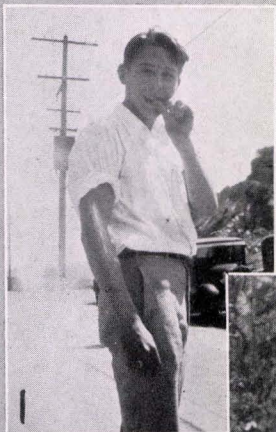

1. Camera! Action! Little Tom Thumb, alias the college favorite, Buster.

2. Leo Nee poses as the Western Front quiets down.

3. Some catch for Mr. Marples! Glad he had his beret on.

4. Mr. Ray and his shadow, the famous campus camera.

5. Was Mrs. Irma Marples left out in the cold by her husband?

6. Honorable Elias T. Arnesen plays proxy for the "Phantom of the Opera."

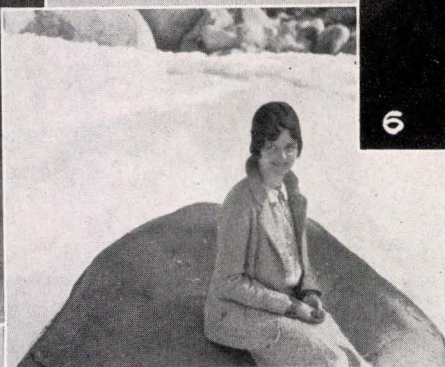

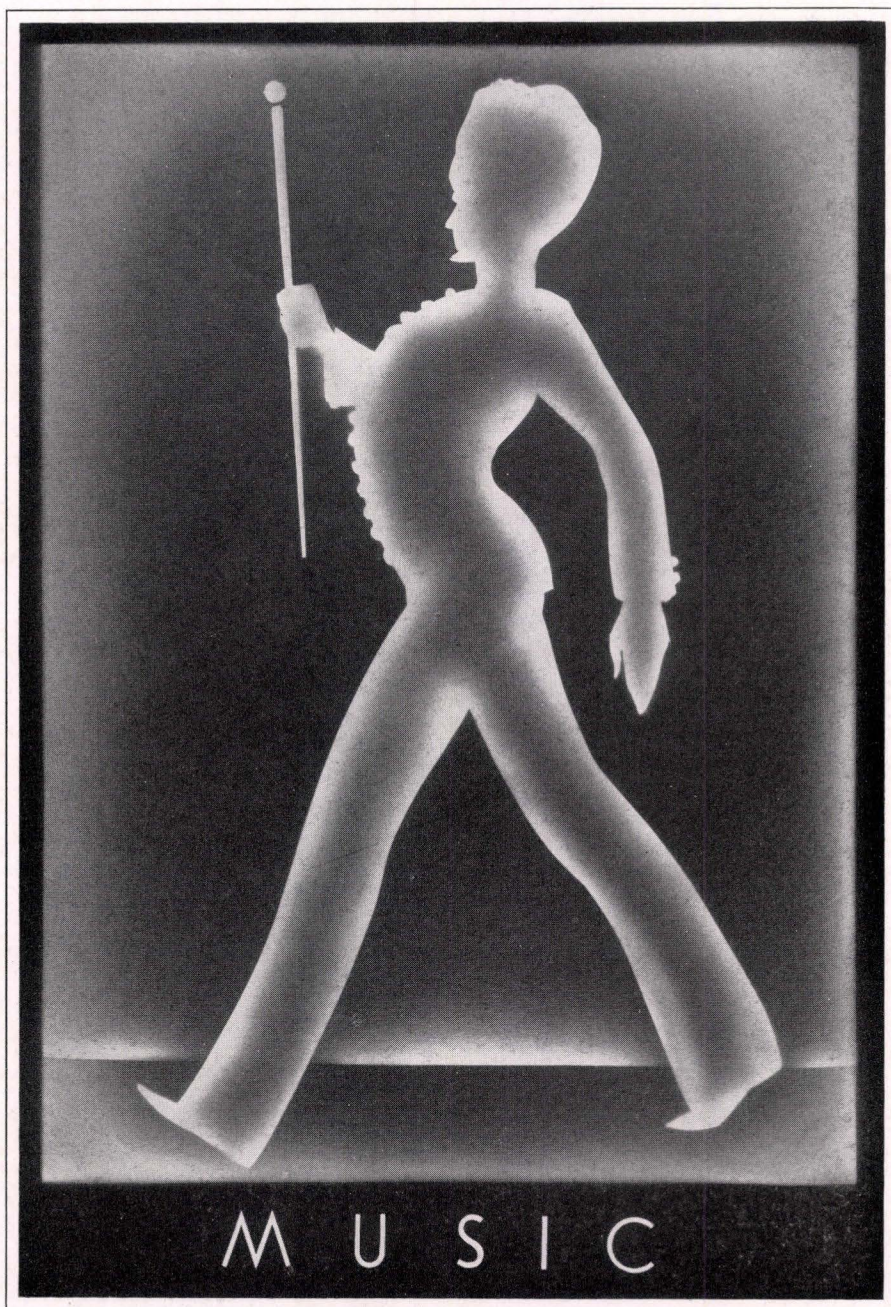

GLEE CLUB



Miclo

Sinclair

The purpose of the Glee Club is to sponsor friendship through participation in group songs and musical productions.

OFFICERS

Fall Semester

President Louise Miclo
Vice-President..... Eva Starcevitch
Secretary Marian Price
Treasurer Miriam Snider

Spring Semester

President Doris Sinclair
Vice-President Edward Plutte
Secretary Ruth Brazel
Treasurer Miriam Snider

UNDER THE sponsorship of Dr. Sherman Brown, Miss Ethel England, Dr. Edna Locke Barney, Mrs. Mary McCauley, Miss Eileen McCall, and Miss Eva A. Levy, director, the Glee Club has held another successful year.

Among the activities of the fall semester were a formal dance at the Palace Hotel, a presentation of the cantata, "The Caravan," by Kountz, over Radio Station KYA, participation in the program at the Candle Light Dinner in December, and a party at the home of Bill Pratt, one of the members of the club.

During the spring semester, the Glee Club sponsored an informal dance at the Sorosis Club, a formal tea in the Activities Room of the college, and a vaudeville show by the members of the club, given in the Frederic Burk auditorium. This latter performance was the outstanding event of the semester. Every member of the club had a part in the program. A dinner for the members and their friends marked the close of the year.

Top Row: Green, Hunter, Chancelot, LeMar, Olson, Wolfisberg, Moller, Scott, A., Bigcraft, Backerud, Meadowcrafts, Goss, McDonald, Sullivan, Cleek, Starcevitch, Miniford, Scott, M. Middle Row: Baker, Plutte, Beidor, Roberts, Freed, Lowsley, Zimmerman, Quick, Kenneth, Coughlan, Barnett, Briggs, Marks, Albrechtsen, Burton, Uhl, Street, Price, Cohn, Saylor. Bottom Row: Tate, Sylvia, Garrod, Hill, Walsh, Quandt, Sinclair, Brazel, Snider, Mareck, Prather, Withers, Roof, Jesser, Catalano



SIGMA MU

SIGMA MU began as an affiliation of the women's chorus and the college orchestra a little over a year ago. With Alton Cohen as its first president, it established a stable foundation, and now has grown to include all the purely musical organizations of the college.

Each musical group affiliated with Sigma Mu selects a representative for the organization's Executive Council. From this council a president, vice-president, and secretary are elected. Those groups who are represented in Sigma Mu are the Madrigal Singers, of which Lorraine Walsh is the president; Epsilon Mu, with Hardie Robbins as president; the Orchestra, which is represented on the council by Armand LaPorte; the Women's Chorus, which elected Dorothy Williamson as its representative; and the Men's Chorus, with Jack Murphy elected to represent it.

These elected leaders meet and discuss problems and questions pertaining to and confronting any of the music organizations on the campus. They have aided in the progress of the music groups this year.



Coughlan

Stanton

The purpose of Sigma Mu is not only to direct music activities of the college but to strengthen them and to maintain a high standard of musicianship.

OFFICERS

PresidentRichard Coughlan
Vice-PresidentChester Beck
SecretaryMarie Stanton

EXECUTIVE COUNCIL

Dorothy Williamson	Jack Murphy
Lorraine Walsh	Hardie Robbins
Richard Coughlan	Chester Beck
Marie Stanton	Armond LaPorte

Top Row: Beck, Williamson, Murphy
Bottom Row: Stanton, Coughlan, Walsh



COLLEGE SYMPHONY • • • • •



McCall

Knuth

Not only does the orchestra offer the student experience with standard orchestral literature, but also a chance of acquaintance with orchestral routine.

FROM A HANDFUL of interested music students to a symphony orchestra of some fifty musicians, some of whom are professionally recognized, marks two points in the evolution of the college orchestra. Under the earnest leadership of Mr. William Knuth, a fine symphonic group has been built for the college.

The work of the orchestra in acquainting the student with orchestral music and show-

ing the method of presenting music to the student is much aid to the prospective music teacher.

The College Symphony appears at many of the social functions of the college as well as academic activities. At some of these events other members of the faculty conducted.

At the two formal teas given by the Associated Students at the Fairmont Hotel in both fall and spring semesters, the entire college orchestra appeared in a concert. At the fall performance Miss McCall directed, while in the spring Mr. Zech held the baton.

From this large orchestra a smaller concert group has been formed by Mr. Knuth to give experience on a secondary instrument to those students who play more than one.

Then there is the College Theater Orchestra, under the direction of Miss Eileen McCall. This is a smaller but proficient group which performs at the College Theater productions.

First Row: Bridor, Lult, Cohen, Briggs, Friedman, Willis, Kafafian, Bozonien, Kernan, White, Plutte
 Second Row: Van Kleek, Naderer, Murphy, Wemmer, Bergstrom, Barton, Lawn, Peck, Athey, Arnold, Beck, Bolton
 Third Row: Jorden, Burnham, Cable, Davis, Alexander, Madden, Braunbeck, Small, Wood, O'Conner, Winter, Merle, Keran
 Fourth Row: Mercer, Selmer, Lestrucci, Siemers, Robbins, Beucto, Sirimble, Hart, Coughlan, McDonnell, Shaver



STRING QUARTET • • • • •

Quartet, No. 11, and Mendelssohn's Quartets in D major and E flat major has been played.

The string quartet has appeared in many of the school entertainments and musical programs. They also have given several programs over the local radio stations. The quartet appeared with the Madrigal Singers in their program of April 6, giving several numbers. An invitation has been extended to the quartet to appear on a program in one of the valley high schools. With such success in their first semester of playing, the quartet is expected to continue its fine work, and to continue giving programs of a better kind. The group is intending to go on with its work next semester.

The field of string quartet music is very enjoyable, giving each member an opportunity to increase his knowledge along musical lines.



A Men's Quartet

MEMBERS

First Violin	Elroy Barton
Second Violin	Sidney Wills
Viola	Haig Kafafian
'Cello	Alice Mercer

UNDER THE guidance of Mr. William F. Zech, the string quartet of the college has improved rapidly. Since their first meeting, during the fall semester of 1931, the quartet has expanded its repertoire from simple quartet arrangements to works of the great masters. Music such as Haydn's

COLLEGE THEATER ORCHESTRA

Top Row: Braunbeck, Kernan, Burnham, Hull, Laron, Catalano, Bergstrom, Robbins
Bottom Row: Van Kleek, Hodge, Roof, Kolias, Schiro, Snyder, Hilken, Buickergood, Jordan, Walsh



MADRIGAL SINGERS • • • • •



Walsh

Coughlan

The Madrigal Singers carry the distinction of being the only group on the Pacific Coast devoted wholly to the study of English madrigals.

OFFICERS

President.....	Lorraine Walsh
Secretary	Richard Coughlan
Concert Master.....	Chester Beck
Director.....	Miss Eileen McCall

MEMBERS

Aldo Aronson	Albin Bergstrom
Eleanor Quandt	Richard Coughlan
Audrey Moore	Mary Richmond
Chester Beck	Alice Madden
James Robinson	Barbara Wuerschling
Melvin Kernan	Lavanda Hill
	Lorraine Walsh

HOLDING AN unique position among the musical organizations of the college is the group called the Madrigal Singers. Organized in the spring of 1931, this group has worked diligently for the past year. Reward in part for their efforts was realized in a most successful spring concert given in April at the Frederic Burk auditorium. Several other appearances were made by the singers. Each performance increased their popularity.

The group is under the direction of Miss Eileen McCall of the Music Department, who is largely responsible for the success the Madrigal Singers have achieved.

The entire work of the group is devoted to the study of madrigals, which are contrapuntal compositions of the folk song type, written for mixed voices and always sung a capella. These madrigals, at present almost unknown, had their greatest popularity in Europe during the sixteenth and seventeenth centuries.

Top Row: Aronson, Beck, Robinson, Coughlan, Bergstrom, Kernan
Bottom Row: Richmond, Madden, Quandt, McCall, Walsh, Hill, Wuerschling



WOMEN'S CHORUS • • • • •

THE CHORUS for women of the San Francisco State Teachers College is composed of one hundred voices. It has a good balance of sopranos, mezzo-sopranos, and altos. The group rehearses three times a week under the leadership of Mrs. Mary McCauley. Miss Jeannette Bastin is the chorus accompanist.

The Women's Chorus not only contributes to college assembly programs, but has broadcast twice this year over Radio Station KFRC. Because of these appearances many letters of appreciation and praise have been received by the group. At these broadcasts the chorus presented as Brahms' "Wiegenlied," a Bach chorale, and "Gypsy Life," by Schumann.

The members of the chorus have also enjoyed the privilege of singing with the young children at the Friday afternoon symphony concerts under the baton of Basil Cameron. Many weeks of practice were spent on a program that was given on the first evening of the San Francisco Annual



Williamson

McCauley

The purpose of the Women's Chorus is to foster choral music of the better class and to build a repertoire of the standard choral compositions.

• • •
Music Week. Programs were held in the Civic Auditorium between May first and seventh. The numbers given by the Women's Chorus were well received by the audience present on the opening night.

Dorothy Williamson is student leader of this group, as representative for the Executive Council of Sigma Mu.

Top Row: Carr, Roy, Cerini, Van Dyke, Honmege, Uhl, Haurman, Oliver, Pacini, Phillips, Bethel, Brazel, Dyer, Livermore, Wayland, Withers, Quinly, Hayland, Hewelcke. Second Row: Kenney, Almeida, Kramer, Baker, Suude, Page, Bothun, Schiro, Larson, Lyons, McKnight, Catalano, Nye, Donovan, M., Donovan, M., Marconich, Schuckman, Johnson, Taylor. Third Row: McKibben, O'Hara, Clemensen, Everson, Cain, Podesta, Barnett, Kamler, Hayburn, McCauley, Shapiro, Rosen, Baumeister, Alings, Marks, Briggs, Kansora, Becknell, Green. Bottom Row: Gee, McCallum, Coughlan, Bastin, G., Huff, Millsap, Whitcomb, Starks, Hill, Walsh, Quandt, Ryan, Williamson, Sinclair, Bastin, J., Weler, Prather, Shurtz, Middleton



MEN'S CHORUS • • • • •



McCauley

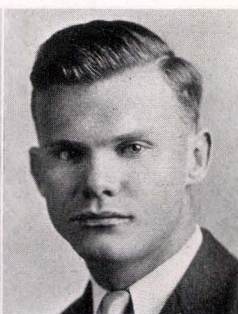

Murphy

The Men's Chorus makes its purpose and earnest endeavor to gain experience in the standard literature of choral compositions.

MEMBERS

Dan Baker	William Stewart
Robert Bolton	James Kilkenny
Richard Hull	Aldo Aronson
Louis Roy	Roberto Benedicto
Art Beyer	Nicholas Becdov
Ed Plutte	William Aubel
Alexander Crawford	George McChesney
L. Tamboury	Maxim Vineys
George Powles	Ralph Cioffi
Adolph Bozonini	Batsie Cirimele
Elmo Wemmer	Ray Alea
James Morris	James Robinson
Allan Howard	William Wallesen

WHAT IS NOW the Men's Chorus began as just a group of interested students who met twice a week during their noon hour to sing. Mrs. Mary McCauley was their director, and under her these men worked for one whole semester just for the enjoyment of it. They received no credit.

In the fall of 1931, the efforts of these young men culminated in the addition of a men's chorus to the curriculum of the music department. Again, Mrs. McCauley served as the director of this group. As a result of the enthusiasm of its director and its members, the Men's Chorus has made many successful appearances at parent-faculty meetings, over Radio Station KFRC, and during rallies. In its public performances and in its rehearsals, the Men's Chorus has covered works such as "Who Is Sylvia?" by Schubert; "Gypsy Trail" by Galloway; "Mandalay," by Speaks; "Night Shadows Falling," by Lemare; and "Gypsy John," by Clay.

This group also sang the new college songs for the student body at a rally.

Top Row: Stewart, Crawford, Vineys, Saylor, Baker, Kilkenny, Roy, Coughlan, Robinson
 Middle Row: Howard, McChesney, Powles, Hull, Plutte, Morris, Benedicto
 Bottom Row: Aronson, Bolton, Aubel, Wemmer, McCauley, Murphy, Cioffi, Bozonier, Allee



WOMEN'S ENSEMBLE QUARTET • • • •

OUT OF THE Women's Chorus has grown a group of singers known as the Ensemble Quartet. It includes many of the finest first and second soprano and alto voices of the college. This group of twenty-four singers is also under the direction of Mrs. Mary McCauley.

This year's work has brought the Ensemble Quartet the experience of participating in various programs. The members of the group have sung over Radio Station KFRC, for the California Teachers Association in Oakland, and during assemblies of the Associated Students in the gymnasium.

One of the Ensemble's most important appearances was before the Rotary Club at a Lincoln's Birthday program in February. At this time Dr. Roberts delivered an address on the President of the Civil War days. The group of singers entertained with several old Southern melodies.

"Wiegenlied," by Brahms; "Sylvia," by Oley Speaks; and "Whirl and Twirl," by Wagner, are in the repertoire of the group.



Quandt, Walsh, McCauley, Hill, Miller

MEMBERS

First Sopranos

Joan Culley, Evelyn Hayburn, Ethel Rosen, Eleanor Quandt, Alice Madden, Lena Pacini, Edith Short, Marie Kohnke, Marie Richmond

Second Sopranos

Lorraine Walsh, Dorothy Williamson, Alice Carr, Barbara Wuerschling, Margie Baumeister, Doris Sinclair

First Altos

Lavanda Hill, Margaret Horn, Frances Kunz, Evelyn Street, Vera Catalano, Jessica Wayland

Second Altos

Ernestine Prather, Dorothy Van Slack, Elizabeth Baker, Marie Miller, Marie Stanton, Virginia Kolias

Top Row: Walsh, Hill, Pacini, Stanton, Kunz, Wayland, Short, Lancelot, Culley, Richmond, Catalano, Street
Bottom Row: McCauley, Quandt, Wuerschling, Rosen, Kolias, Prather, Miller, Horn, Hayburn, Bastin, Sinclair



EPSILON MU • • • • •

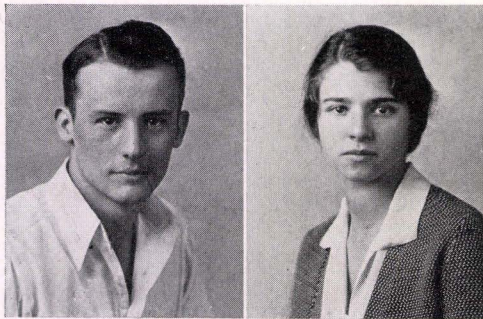

Robbins

Schiro

Out of a feeling of need for an organization which would lend itself to expression in music for its members Epsilon Mu was formed.



OFFICERS

President	Hardie Robbins
Vice-President.....	E. Jorain Withers
Secretary	Dora Schiro
Chairman of the Concert Committee	Johanna Alings

IN THE FALL of 1931 a small group of students gathered and worked out plans from which an organization such as Epsilon Mu might grow. This group of three students grew to ten in number, and then, on September 25th, they met and became a definitely organized group. The Greek letters Epsilon Mu were selected for the name. Miss Edna Bock of the faculty was elected sponsor.

On November 18 Epsilon Mu sponsored a benefit concert given on the college campus by the Ensemble Lyrique. This was the first attempt made by any student organization to augment the Student Loan Fund. The club was therefore able to present Dr. Roberts with a check for twenty dollars as its Thanksgiving offering to the Student Loan Fund.

The unique and benefiting feature of this organization is that its members gain the opportunity of appearing before a select audience. During the year many of the works of Chopin, Schubert, Schumann, and other composers have been presented at the club meetings.

Top Row: O'Hara, Hayburn, Hull, Robbins, Withers, Saylor, Murphy, Short, Jordon, Norton
Bottom Row: Kolias, Johnson, Van Kleeck, Alings, Schiro, Catalano, Stanton, Symon, Roof, Bastin





COLLEGE THEATER • • • • •



Dionysius

Wilbur

The College Theater was organized for the purpose of furthering interest in dramatics among students of San Francisco State Teachers College.

OFFICERS

Fall Semester

PresidentDorothy Dionysius
Secretary.....Clementine de Vally
TreasurerPearl Garcia

Spring Semester

President.....Madeline Wilbur
SecretaryFlorence Humphreys
TreasurerBetty Brown

UNDER THE skillful directorship of Miss Jessie Casebolt, club sponsor, the College Theater enjoyed a very successful season for 1931 and 1932.

The repertoire consisted of three full evening plays and a number of one-act dramatizations. Two of the latter were original creations of playwright members of the organization, Kirk Truman and Anne Frisbie.

Variety was the keynote of this year's offerings; the presentations ranged from almost farcical comedy, through the realm of melodrama to that of tragedy. Among three-act plays given were "The Poor Nut" and "The Sky Train" during the fall term, and "The Queen's Husband" in the spring. The one-act plays presented during the year were "Seven Women," "In Holy Matrimony," and "The Ebb."

A new phase of the College Theater work this year was the establishment of a playwriting unit. Many persons of talent were discovered in this field. Another group started was a puppetry division of the College Theater.

Top Row: Stinchcomb, Saylor, Montgomery, Wahl, Halligan, Kilkenny, Curtis, Baker, Howard
Middle Row: Vineys, Dionysius, Uhl, Becknell, Masson, Oliver, Hammer, Pacini, Garrison, Brown
Bottom Row: Stromberg, Potasz, Burgh, Humphreys, Overfield, Wilbur, Mitchell, Heim, Boylan, Wayland, Withers



THE POOR NUT • • • • •

THE FIRST presentation of the College Theater year was the well-known Nugent comedy of American college life, "The Poor Nut." It is a play overflowing with the vivacity and sophomoric sophistication so evident in the atmosphere of the present co-educational institution. Ludicrous situations occurred in abundance, such as a harmless but misbalanced plate of noodle soup bringing on an inferiority complex, around which the entire play revolves.

True college spirit was vividly portrayed in the extremely difficult stadium scene, in which the rooters on the grandstands enacted several realistic and typical little scenes which succeeded in making a true-to-life atmosphere for the entire act.

"The Poor Nut" was presented in the Community Playhouse of the Western Women's Club on the evening of October 16 before a large audience of students and friends.

The large cast, twenty-four in number, was well selected and enacted their parts cleverly.



Claude Orwan and Marie Kohnke

CAST

"Colonel" Small.....	Frederick Wahl
Freshman.....	Kirk Truman
Marjorie Blake.....	Novelle Berling
John Miller.....	Claude Orwan
Julia Winters.....	Marie Kohnke
Spike Hoyt.....	Joseph Halligan
Magpie Welsh.....	Frederick Masson
Hub Smith.....	Albert Danielson
Wallie Pierce.....	Clair Montgomery
Coach Jackson.....	Allan Howard
Professor Deming.....	George Burnley
"Doc" Spurney.....	Arnold McGlinn
Official.....	Dudley Lawn
Reggie.....	Hazel Griffiths

The entire cast of "The Poor Nut" as they appeared on the stage of the Community Playhouse the night of the performance



SEVEN WOMEN AND THE PLAYWRITING GROUP



Humphreys

Wahl

"SEVEN WOMEN"

Cast

Mr. Tovey.....	Frederick Wahl
Mrs. Tovey.....	Florence Humphreys
Captain Tattray	Pierce Vaughn
Leonora	Marcella Potasz

ANOTHER offering of the year was Sir James Barrie's famous one-act comedy of character, "Seven Women." This production was directed by Mr. Frank Fenton, a member of the English department, and a sponsor of the College Theater. Two well-attended performances of this play were given on November third and fourth.

One of the first activities of the College Theater for the spring term of 1932 was the establishment of the Playwriting group. Kirk Truman, member of the theater, was in charge of this new organization.

Two plays, products of the efforts of this group, were produced in the Frederic Burk auditorium during the first semester of this organization's life. The first venture was a one-act play, "In Holy Matrimony," written by Kirk Truman. Another production by the group was Anne Frisbie's "The Ebb." Members of the College Theater portrayed the characters of the plays.

Another play by Kirk Truman, "Women and Weather," was given by a group of students before a large private audience at the end of the term.

Many of the members of the group are now working on the composing of plays for production by members of College Theater next year.

Miss Jessie Casebolt, sponsor of the theater, is also the enthusiastic sponsor of this playwriting group.

Marcella Potasz and Pierce Vaughn as they impersonated the characters, Leonora and Captain Tattray, H. M. H., in the comedy, "Seven Women."



THE SKY TRAIN • • • • •

IN RESPONSE to the numerous requests from the students of the college for another mystery play after the success last year of the "Black Flamingo," the College Theater produced the modern melodrama of Paul Cruger, "The Sky Train."

The theme of this play dealt with the struggle of labor against capital. In this exciting melodrama the characters found themselves helpless, trapped aboard a giant dirigible blindly forcing its way through a terrific storm three thousand feet above the Atlantic, with some unseen power mercilessly working toward their destruction.

The seance scene offered quite as many thrills as did the one in "The Black Flamingo."

This performance was given in the Community Playhouse November 20. Among the outstanding actors in the play were Frandes Burge as Sarnia, Frederick Wahl, who played the part of the unusual character, Gerson Slade, and Don Pryor, who portrayed the Lieutenant of the U. S. Intelligence Department.



Part of the cast in action

CAST

Lawler	Joseph Halligan
Lesslie Rawson.....	Harry Marks
Hartigan	Lynn Johnson
Captain Minor.....	George Burnley
Sarnia Blair.....	Frances Burge
Lt. Larry Henley.....	Donald Pryor
Bernice Ashley.....	Eunice Humphreys
Mrs. Ashley.....	Ruth Overfield
Jason Pennypacker.....	Dick Curtis
Nita.....	Clememtime de Vally
Gerson Slade.....	Frederic Wahl
Dennison Wolff.....	Frederick Masson

Frederick Wahl as Gerson Slade and Frances Burge as Sarina Blair from a scene of the thrilling mystery, "The Sky Train"



THE QUEEN'S HUSBAND • • • • •



General Northrup

Lord Birten

CAST

Frederick Granton.....	Lynn Johnson
Phipps	Dan Baker
Lord Birten.....	Frederick Wahl
Petley	Ruth Overfield
Princess Anne.....	Marcella Potasz
Queen Martha.....	Aileen Alderson
First Lady.....	Harriet Masson
Second Lady.....	Georgie Becknell
General Northrup.....	Donald Pryor
King Eric VIII.....	Allan Howard
Major Blent.....	Gene Saylor
First Soldier.....	Max Vineys
Second Soldier.....	James Kilkenny
Dr. Fellman.....	Joseph Halligan
Prince of Grek.....	Dick Curtis
Laker	Oscar Descilo

THE PLAYERS next turned to satire for the opening presentation of the spring semester. On March fourth "The Queen's Husband," Emmet Sherwood's three-act satirical comedy, was given before a large audience in the Community Playhouse.

The theme of the play is based on the visit of Marie of Roumania to the United States a few years ago. "The Queen's Husband" has enjoyed great success in spectacular productions on the New York stage with such leading actors as Roland Young, Charles Ruggles, and Giles Isham in the prominent roles.

The College Players in turn, under the direction of Miss Jessie Casebolt, gave one of the most brilliant and colorful performances in the history of the theater. Throughout the play the pomp and artificiality of royalty was constantly held up to the unrelenting light of ridicule; nor is the American public spared in its love for "shaking the royal hand."

Among the outstanding characters were Frederic Wahl, Allan Howard, and Marcella Potasz.

MAJOR BLENT AND THE GUARDS
Kilkenny, Vineys, Saylor



IN HOLY MATRIMONY AND THE EBB •

"IN HOLY MATRIMONY," another of the semester's undertakings, was new for the Theater. It was the first product of a new club policy. During the year a group was formed for the purpose of furthering the attempts of the playwright members of the College Theater.

"In Holy Matrimony" was the first of these original selections to be given. It was a novel and well constructed comedy of the modern generation, written and personally directed by Kirk L. Truman. This play was unusually well received by both students and faculty.

The presentation was given during February in the Frederic Burk auditorium.

The final production of the year was also an original composition. It was of an entirely different type from the usual presentation. "The Ebb" was the title of the picturesque tragedy of Irish peasant life, written by Anne Frisbie. Like "In Holy Matrimony," it was directed by its author.

The drama vividly portrayed the dreary atmosphere of the Irish coast, with the weird, irresistible power of the sea, and its



Cast of "In Holy Matrimony"

tragic effects upon the sensitive mind of the frail heroine, which brings the play to a terrific climax.

The Frederic Burk auditorium was also the scene for this performance. It was given March 22.

THE CAST

Nora	Margaret Stromberg
Maurine.....	Lillian Mitchell
Lizzie.....	Joan Sheehan
Padriac.....	Frederick Wahl
Mary.....	Marcella Potasz

CAST OF "THE EBB"

Sheehan

Potasz

Wahl

Mitchell

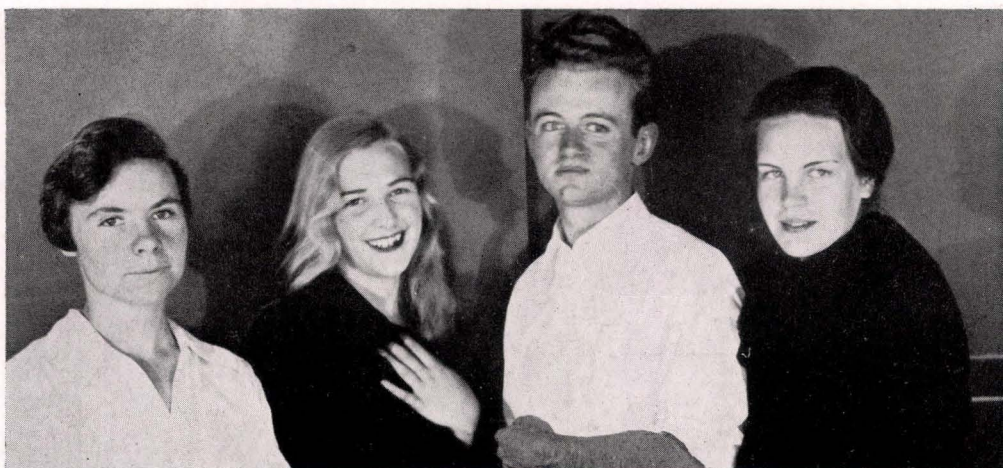

GLEE CLUB VAUDEVILLE • • • • •



Amelia Marks

Gene Saylor

"AROUND the World With the Glee Club in Song," a colorful and gay vaudeville, was presented by the Glee Club of the college April thirteenth and fourteenth in the Frederic Burk auditorium.

The theme of the performance centered around two honeymooners and their travels to various parts of the world. Soloists and a large chorus met the voyagers first in Japan. A large chorus of tiny maidens sang selections from "The Mikado."

Then swiftly the couple journeyed to Vienna. Here strains of "The Blue Danube" were heard. Solo dancing and singing lent color to the scene. A tango number was

next on the program in a Spanish act. "The Dancers" was offered by the group in a truly Spanish atmosphere.

The next part of the program was given by members of the French Club. It portrayed a cabaret scene in "Gay Paree." Into the land of the Cossacks with snappy dances, a quartet rendition of "The Volga Boatman" and "Dark Eyes," sung by the chorus.

As a finale, America was chosen. It was a large and gorgeous scene beginning with a dainty minuet and ending with the complete cast in a symbolic American setting, "Uncle Sam's Hat." As a final song the chorus sang "The Stars and Stripes Forever," leaving the honeymooners in their home land.

Much of the work in planning this performance was done by the Glee Club officers, Doris Sinclair, Edward Plutte, Miriam Snider, and Ruth Brazel. Miss Eva A. Levy, sponsor of the club, was director of the vaudeville, and deserves much credit for its success. The entire membership of the club had a part in the entertainment.

The entire cast of the Glee Club vaudeville as they appeared in the finale of the evening. With Uncle Sam's hat as the background and the American flag overhead, the ensemble sang "Stars and Stripes Forever."





GOLDEN GATER, 1931 • • • • •



Giesen

Sime

Morse

STAFF

Editor-in-Chief Viola Giesen
Business Manager..... Marie Sime

EDITORIAL STAFF

Assistant Editor..... Mildred Scott
News Editor..... Ruth Herndon
Feature Editor..... James Stinchcomb
Circulating Editor..... Calista Bostick

Sport Editors

Harold Martin Kirk Truman
Margaret Lemon Ruth Delaney

Exchange Editors

Georgienell Becknell Marilaton Stewart

BUSINESS STAFF

Advertising Manager..... Herbert Warren
Circulating Manager..... Juanita Gregg

WHEN THE fall semester of 1931 opened, the "Golden Gater" was still called the "Bay Leaf" and was a seven-column weekly paper.

The special columns were gradually cut down during the term, while the sport section was greatly enlarged. Cuts and cartoons were used to keep up with the advancement of men's athletics at State. Cuts and cartoons were also added to the editorial page and the TNT column improved.

During the middle of the semester the name "Bay Leaf" was changed to the "Golden Gater." At this time one more column was added, making the publication an eight-column edition. Many changes were made, including the use of Bodoni type for headlines; last minute news; campus dates; and a special section for social activities.

A cup was won by the "Golden Gater" at the Alpha Phi Gamma convention in Los Angeles. It was acclaimed the best newspaper for its size west of the Mississippi in 1931. Much credit is due the editor, Viola Giesen, and the staff.

Top Row: Carr, Martin, Truman, Van Marter, Warren, Brandon, Osborn, Cretser
Bottom Row: Coleman, Sime, Knight, Gregg, Giesen, Scott, Williamson, Lescinski



GOLDEN GATER, 1932 • • • • •

UNDER Ruth Lescinski, the editor, and the able direction of Mrs. Blanche Ellsworth, the sponsor, the 1932 "Golden Gater's" aim has been to improve its editions and increase its news radius.

The Tertium Quid column was much enlarged and a new idea of Tertium was felt among his readers. The "Once Over," a novel feature column of the paper, appeared on the editorial page when the first issue of the spring, 1932, paper appeared, and has added to the interest of that page. Many contributions from the faculty were made on the subject, "If I Had My Life to Live Over Again."

A new system of make-up, which lightened and systematized the editing of the paper, was introduced by the editor-in-chief.

The intensive work of Rayvern Van Marter, business manager, and his staff deserves much credit. Their motto was "The paper must support itself." The advertising was taken care of very well by an energetic staff working under the direction of the business manager.



Lescinski Van Marter Ellsworth

GOLDEN GATER STAFF

Editor-in Chief Ruth Lescinski
Business Manager..... Rayvern Van Marter

EDITORIAL STAFF

Associate Editors
Fred Masson Herbert Warren
Hazel Griffiths
Men's Sports
Harold Martin Harry Marks
Kirk Truman
Women's Sports
Eva Symon
Copy Readers
Herbert Brandon Gertrude Kraus
Features—James Stinchcomb
Exchanges—James Gray
BUSINESS STAFF
Bookkeeping Vivienne Trenam
Circulation Helen Coleman

Top Row: Green, Osborn, Warren, Gray, J., Van Marter, Baker, Cretser
Bottom Row: Truman, Coleman, Andrews, Lescinski, Gray, D., Miyagi, Martin



THE 1932 FRANCISCAN • • • • •



Scott

Ellsworth

STAFF

Editor-in-Chief Mildred E. Scott
 Editorial Sponsor..... Mrs. B. Ellsworth

ASSOCIATE EDITORS

Charlene Crawford	Ciwa Griffiths
Margaret Hazlewood	Mae Quick
Mary Kennet	Ruth Overfield
Vivienne Trenam	Frederick Wahl
Hardie Robbins	Jane Knight
Elizabeth Moller	Alice Heim
Roselyn Wolfisberg	

SPORT EDITORS

Tessie Vierra	Harold Martin
Humor Editor—Viola Giesen	
Social Editor—Hazel Griffiths	

"COLLEGE CAMPUS LIFE," symbolic rather than representative, is the theme that has found its way into the 1932 FRANCISCAN. The gay times of teas, receptions, and dances vie with the exciting and thrilling games of sport, while the atmosphere of study and learning threads its way through the pages. College life is the idea of the book and the reader truly lives with the co-ed and her courtiers.

Mildred Scott, editor-in-chief, and Mrs. Blanch Ellsworth, editorial sponsor, deserve much credit for their hard work to make this FRANCISCAN the finest edition of the yearbook ever issued.

This year, under a new editorial system, there has been a large and competent staff consisting of several associate editors. Each section of the book has been in the hands of one of these assistants. The staff has worked extensively to make each part of the FRANCISCAN as interesting as the sections in the 1931 FRANCISCAN. Many other students have worked on the annual, too, and deserve much credit.

Top Row: Stinchcomb, Sime, Overfield, Williamson, Potasz, Trenam, Wahl
 Bottom Row: Knight, Newton, Carr, Baker, Moller, Wolfisberg, Quick



THE 1932 FRANCISCAN • • • • •

THE FRANCISCAN each year has endeavored to make its edition larger and better. The 1932 FRANCISCAN is a yearbook greater than any previously published.

New sections have been added to accommodate the many new activities in the college.

Since the curriculum has been enlarged and the membership of the organizations has grown, the various sections of the book are larger than ever before.

The publication of such an Annual has been made possible only by the successful financial management of Betty Brown, business manager, and Dr. Stanley Morse, faculty financial sponsor of publications.

Extensive work in obtaining advertising material for the book has been done by a group of journalism students. Their work was invaluable in the planning of the FRANCISCAN.

Both the sports and campus groups sections have a larger number of pages devoted to them than has been possible before.



Brown

Morse

STAFF

Business Manager.....Betty Brown
Financial Sponsor.....Dr. Stanley Morse

ADVERTISING STAFF

Frances Puckett Marian Cross
Chester Offenback Gail Andrews

PHOTOGRAPH EDITORS

Sue-Ella Barnett Lorraine Walsh
Marian Price

SNAPSHOT EDITORS

Marilaton Stewart Marcella Potasz

Staff Typist.....Juanita Gregg

Top Row: Vierra, Griffiths, Martin, Giesen, Crawford
Bottom Row: Heim, Brown, Walsh, Hazlewood, Price



BOARD OF PUBLICATIONS • • • • •



Carter

Griffiths

Anderson

The Board of Publications aims to act in an advisory capacity to the financial and editorial staffs of the college publications, for which it is responsible.

OFFICERS

Student Director of Publications.....Ciwa Griffiths

Members of the Board of Publications

Dorothy Doelker Betty Fiske

Elena Foppiano Marian Price

Dorothy Williamson

For a term of six months

Mildred Scott Marie Stanton

Sponsors

Miss Grace Carter Miss Cecelia Anderson

Dr. Stanley Morse—Financial Sponsor

WITH THE writing of the new constitution of the Associated Students during the fall of 1931, the "Bay Leaf" Board of Control and the "Annual" Board of Directors were combined to form one body, the Board of Publications.

Six members, elected by the Associated Students; a Director of Publications elected by the Associated Students upon the recommendations of Mrs. Blanche Ellsworth, editorial sponsor, and the Board of Publications, make up the new organization. Miss Grace Carter, former sponsor of the Board of Directors, and Miss Cecelia Anderson, former sponsor of the "Bay Leaf" Board of Control, were made joint sponsors of the new body. Dr. Stanley Morse was appointed the financial advisor. With this active body in control much advancement has been made possible in the publications department.

The Board is directly responsible to the Associated Students for the policies and financial condition of the publications. It is not a dictatorial body, but rather an advisory group.

Top Row: Anderson, Fiske, Carter
Bottom Row: Stanton, Griffiths, Williamson, Scott



ALPHA PHI GAMMA

ALPHA PHI GAMMA was founded December 11, 1919, at the Ohio Northern University. Alpha Gamma chapter at the San Francisco State Teachers College was installed December 11, 1931, at Southwestern University in Los Angeles.

The Press Club of this college, organized the year before by twelve reporters on the "Bay Leaf," had petitioned Alpha Phi Gamma for membership. Consequently, months afterward when a letter came notifying the members that they had been accepted, they prepared to attend the convention in Los Angeles December eleventh and twelfth.

A group of fifteen student leaders in journalism, accompanied by Mr. and Mrs. T. H. Ellsworth, were installed as charter members of Alpha Gamma chapter during the convention.

Among the activities sponsored by this fraternity are the publishing of the Associated Student Handbook, edited by Ciwa Griffiths. Rayvern Van Marter, a "pledge," is the business manager. A dinner was given April 7 in honor of Mr. Howard Potter.



Stewart

Stinchcomb

Scott

To promote worthwhile journalism in colleges and universities is the main purpose of Alpha Phi Gamma, national journalistic honor fraternity.

OFFICERS

President	Marilaton Stewart
First Vice-President.....	Jane Knight
Second Vice-President.....	Ruth Lescinski
Secretary-Treasurer	Mildred Scott
Bailiff	James Stinchcomb
Chapter Advisor.....	Mrs. T. H. Ellsworth

CHARTER MEMBERS

Jane Knight, Ciwa Griffiths, Juanita Gregg, Mildred Scott, Jack Wilson, Ethel Newton, Harold Martin, Viola Giesen, Marie Sime, James Stinchcomb, Herbert Brandon, Ruth Lescinski
Marilaton Stewart

Top Row: Truman, Brandon, Stinchcomb, Newton, Sime, Griffiths, Martin, Carr
Bottom Row: Giesen, Gregg, Ellsworth, Stewart, Lescinski, Knight, Scott



PUBLICATIONS ACTIVITIES

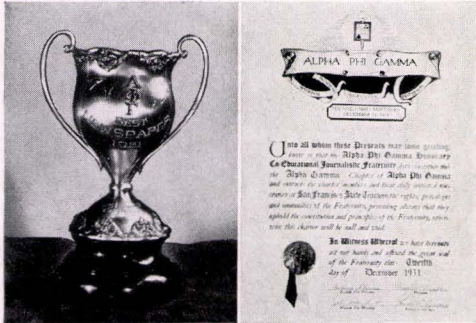

ALPHA PHI GAMMA CUP AND CHARTER

"GOLDEN GATER" HONORS

THE "GOLDEN GATER" received during 1931 one of the highest honors a college newspaper can obtain. At the Alpha Phi Gamma Convention the publication received a silver loving cup, the award for the best college newspaper in the Western Division.

Much of the credit for this distinction is due to Viola Giesen, editor; Ciwa Griffiths, student director of publications; Marie Sime, business manager, and Mrs. Blanche Ellsworth, sponsor.

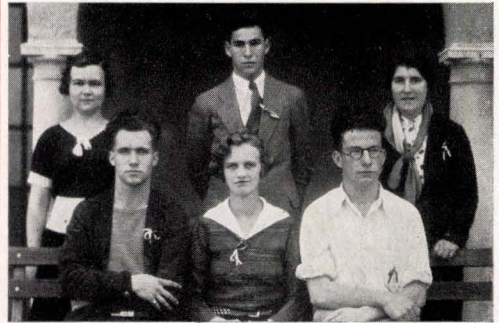

ALPHA PHI GAMMA PLEDGES

Fiske Warren Marks Williamson Andrews Van Marter

ALPHI PHI GAMMA CONVENTION

DECEMBER 12, 1931 marks the beginning of a new epoch in the history of the publications of San Francisco State. On that date State's chapter of Alpha Phi Gamma, was installed at Los Angeles.

Members of Nu chapter of Southwestern University at Los Angeles were hosts of the convention. Aside from the business matters of the convention, the guests were feted at many famous places of the district, such as the Chateau Cafe, the Pasadena Community Playhouse and the Deauville Beach Club.

ALPHA PHI GAMMA CONVENTION GROUP



PUBLICATIONS ACTIVITIES • • • • •



HANDBOOK STAFF

Andrews
Warren

Griffiths
Scott

Fiske
Van Marter

ALPHA PHI GAMMA ACHIEVEMENTS

THE TWO outstanding achievements of Alpha Phi Gamma during the spring semester were the pledging of six neophytes and the sponsoring of a student handbook.

At the end of the spring semester one pledge, Elizabeth Fiske, was initiated as a regular member. The others will be initiated during the fall semester.

The handbook staff is headed by Ciwa Griffiths, editor; and Rayvern Van Marter, business manager.

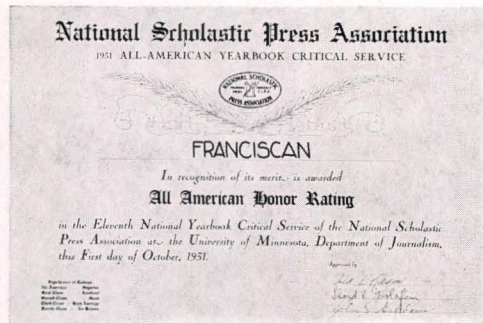

N.S.P.A. CERTIFICATE

FRANCISCAN HONORS

THE FRANCISCAN for the third successive year received All-American honor rating in 1931. This distinction was awarded by the All-American Yearbook Critical Service of the National Scholastic Press Association in recognition of the book's merit.

In the judging, the FRANCISCAN received 910 points out of a possible 1000. The success of the 1931 FRANCISCAN is due to the excellent work of Ciwa Griffiths, editor, and Mrs. Blanche Ellsworth, sponsor.

Snapshots of prominent personages at the Alpha Phi Gamma Convention. Above in center is the San Francisco Delegation



NEWS BUREAU • • • • •



Griffiths

Andrews

State's News Bureau has been organized to put the college before the public eye, showing it to be a four-year co-educational college.

OFFICERS

Chairmen

Fall—Hazel Griffiths

Spring—Gail Andrews

MEMBERS

Stelter Oksen
Mildred Scott
Louise Mico
Margaret Hazlewood
Averial Harrison
Hermine Wybrandi
Albert McGee
Gladys Symon
Esther Dahl

Genevieve Hogan
Helen Kane
Aileen Meyer
Earl Swanson
Chester Offenbach
Richard Soegaard
Dorothy Gray
Helen Johannesen
Evelyn Bowman

THE NEWS BUREAU is interested in portraying the college in its true colors and in making every effort to bring the people of California in general and San Franciscans in particular to a realization of the value of this college.

Members of the News Bureau staff are working to acquaint the outside world with the curriculum and activities and to foster growth of community pride in the achievements of State and State students.

Newspapers, magazines, and other publicity channels are being effectively used to bring the affairs of the Purple and Gold into the limelight. All San Francisco newspapers, including foreign language and district weeklies, are constantly publishing material furnished by the News Bureau. Bay district and home town newspapers are also advised of the activities of their local people attending the San Francisco State Teachers College.

This bureau was begun in the fall of 1931 with Hazel Griffiths as chairman. Gail Andrews, as the present director, has greatly extended the scope of the work.

Top Row: Green, Stewart, Hewelcke, Oksen, Scott, Harrison, Gray, D., Rutter, Gray, J.
Bottom Row: Miyagi, Kelleher, Hogan, Dahl, Andrews, Symon, Kane, Puckett, Cross





CAMPUS GROUPS

MEN'S ASSOCIATION • • • • •

IN ORDER that the rapidly increasing number of men students at the college be represented by a special organization, there developed in the fall of 1931, from the Men's Club, a new group, the Men's Association.

This group is not an organization sponsoring social activities. Besides representing the men students, the group does as much as possible towards finding part time positions for men by means of an employment bureau.

The Men's Association, soon after its organization, was responsible for getting a men's lounging room in Anderson Hall.

James Stinchcomb, president, and Arthur Carr, vice-president, worked together during the first year of establishment. They did much to institute a firm foundation and to get from the president of the Associated Students a charter which made legal the Men's Association of the San Francisco State Teachers College.

Popular choice brought Dr. Garland Ethel to the post of sponsor.

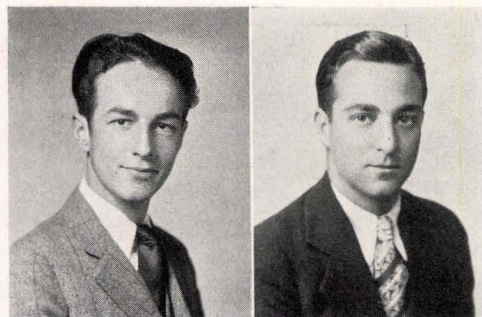

Stinchcomb

Carr

This group aims to be a representative association to undertake and solve any problems that men students may present to them.

OFFICERS

Fall Semester

President James Stinchcomb
Vice-President Arthur Carr
Secretary-Treasurer Alcor Browne

Spring Semester

President James Stinchcomb
Vice-President Arthur Carr
Secretary-Treasurer James Dierke

Top Row: Howard, Montgomery, Peterson, H., Johnsen, Rogie, Marks, Craig, Peterson, R., Sampson, Selmer
Middle Row: Morgan, Mooslin, Wall, Steel, Voorhies, Moskowitz, Horner, Smith
Bottom Row: Pryor, Goldman, Parker, Carr, Stinchcomb, Dierke, Rudd, Gschwend, Lestrucci



HONOR CLUB • • • • •



Dalton

Ward

The general purpose of this society is to foster a high type of academic and professional work among the students of the college.

ORGANIZING MEMBERS

Sponsor—Dean Mary A. Ward

Chairman—Dorothy Dalton

Alice Breheny, Gertrude Eckerle, Ellen Gaffney, Grace Grahm, Ruth Guiland, Arvilla Hacke, Elizabeth Hall, Wilma Harms, Dorothy Hoffman, Ruth Herndon, Ruth Haydon, Ruby Horn, Muriel Jacobs, Annie Kael, Mary Kennett, Beatrice King, Gertrude Kraus, Priscilla Lehman, Sarah Mason, Margaret Meng, Josephine Narfi, Wilma Orton, Ethel Rosen, Ella Stimson, Lillian Swacina.

THE HONOR CLUB of the San Francisco State Teachers College was formed in February of this year in order to bring together those students who have attained honor status in scholarship for two consecutive terms, who have favorable recommendations in practice teaching, and who are of junior standing or over. Another requirement states that the student must have carried twelve or more semester units of work each term.

Besides the students several faculty members are included in the society. The faculty members who had the large task of choosing the student charter members of the Honor Club by evaluating each student's record, were Miss Grace Carter, Dr. Percy Valentine, and Dr. Elias Arneson. Miss Mary Ward, Dr. Ruth Thomson, Dr. Stanley Morse, and Miss Clara Crumpton composed the committee which investigated the requirements of other honor societies.

It is hoped that the existence of this group will spur lower classmen on to higher scholastic attainments.

Orton

Hall

Dalton

Rosen



FRENCH CLUB • • • • •

ONE OF THE most recently organized clubs of the college is the French Club. Under the enthusiastic and efficient sponsorship of Madame Marie Doney this club is planning a very worthwhile part in the activities of the college.

Meetings conducted exclusively in the French language are held twice monthly. Members take part in French discussions, skits, songs, and recitations.

Social activities have been numerous. Among these were a French dinner at La Favorite Restaurant, and a joint dinner with the Glee Club at the Bellevue Hotel. At this dinner, which was French in theme, the French Club members provided entertainment with plays and songs.

On April 13 and 14 the members of the group took part in the Glee Club entertainment, "Around the World With the Glee Club in Song." Their contribution was a real novelty in showing a corner of Paris set up in cabaret style.

Ted Clack and Waldo King, presidents, have worked hard to make this club successful in its first year.

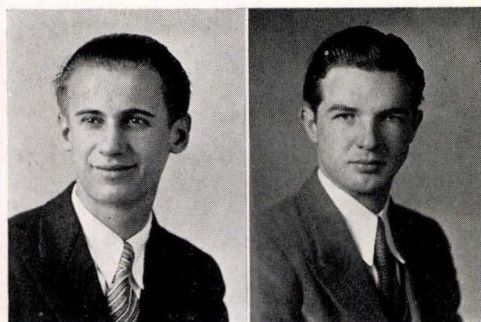

Clack

King

The French Club aims to stimulate an interest in French among undergraduates and to provide entertainment and intercourse through activities.

OFFICERS

Fall Semester

PresidentTed Clack
Vice-PresidentWinifred Thomas
Secretary-TreasurerWaldo King

Spring Semester

PresidentWaldo King
Vice-PresidentWinifred Thomas
Secretary-TreasurerElsie Nelson

Top Row: Guglimini, Grotts, Jones, King, Clack, Mason, Chancelot, Freed
Bottom Row: Collonan, Ferlotte, Doney, Nelson, Thomas, Hogan, Schabiaguch



ART CLUB • • • • •



Johnson

O'Hara

To broaden and deepen understanding and sympathy and to permit intelligent usefulness of art are the aims of the Art Club.

OFFICERS

Fall Semester

President Ebba Johnson
 Vice-President Ruth McKelvey
 Secretary-Treasurer Dorothy Turner

Spring Semester

President Aya O'Hara
 Vice-President Georgina Skinner
 Secretary-Treasurer Ebba Johnson

UNDER THE sponsorship of Mrs. Marian C. Cooch, the members of the Art Club have employed the mediums of exhibitions and craft work to help realize their aim.

In the fall semester, revealing fine creative ability, the club undertook the problem of making individual monograms and Christmas linoleum cuts. Visits to the Beaux Arts Gallery and the Palace of the Legion of Honor were instructive as well as enjoyable. Club teas and an Italian dinner were other features.

Turning again to craft work in the spring, the members started on leather work. This was followed by tie and dye. Excursions were again made to art centers. A stained glass exhibit at the De Young Museum was one of the outstanding displays viewed by members of the club. Prominent spring events in the social life of the group were a bridge tea for new members, an invitation to the sponsor's home, and a dinner and theater party. An exhibit of the leather purses and book covers made by the group was held in College Hall.

Top Row: Johnson, Kraus, O'Hara, Cavanaugh, Lindberg, James, Gugliemini
 Bottom Row: Carden, Anderson, Kennet, Quick, Stark, Gutermute



SPHINX CLUB • • • • •

THE SPHINX CLUB stands for intellectuality. Its mode of functioning is through an Intellectual Forum that enables students and faculty members to meet on the arena of contemporary issues and ideas. Accompanying this challenge of the mind, there is the stimulus of talks on eminent persons in the realm of letters and art. Students and professors participate actively in this pursuit of mental enrichment.

The Sphinx Club has gradually attained a position of leadership in the mental life on the campus under the solicitous guidance of its sponsor, Dr. Arnesen. In addition to weekly meetings, there are social affairs, all distinctive of the Sphinx Club.

A variety of discussions was held during the year. "Changing Concepts of the Universe," "Recent Attacks in Free Enterprises," "The Economic Toboggan," "Numerous Moderns;" and "Sinclair Lewis" were among the topics discussed by the Sphinx Club, and led by members of the organization.



Grimwood

Duncan

The Sphinx Club sets its goal for intellectuality and a common meeting ground in the world of letters and art.

OFFICERS

Fall Semester

Sponsor Dr. Elias Arnesen
Sphinx Eleanor Burch
Assistant Sphinx..... Edith Duncan

Spring Semester

Sponsor..... Dr. Elias Arnesen
Sphinx Alice Grimwood
Assistant Sphinx..... Edith Duncan

Sphinx Council

Dr. E. Arnesen, Dr. S. Morse, Dr. F. Cave, Mr. C. Mundt, Mr. F. Fenton, Dr. P. Valentine, Leonard Glover, Edith Duncan, Libby Fisher, Alice Grimwood

Top Row: Baker, Howard, Glover, Kernan, Voorhies, Robbins, Kehoe, Cretser
Middle Row: Cave, R., Smiley, Walsh, Sime, Gaffney, Fisher, Tobin, Cave, F.
Bottom Row: Arnesen, Lescinski, Knight, Hacke, Newton, Grimwood, Schiro, Denman, Cassidy



SCRIBES CLUB



Andrews

Denman

The Scribes Club hopes to aid its members in the selection and preparation of materials for market, and to familiarize them with writings.

OFFICERS

Fall Semester

President Laura Denman
 Vice-President Marjorie Thornton
 Secretary Emily Shapiro
 Treasurer Thea Bransted

Spring Semester

President Gail Andrews
 Vice-President Johanna Alings
 Secretary Georgie-Nell Becknell
 Treasurer Laura Denman
 Librarian Florence Richard

"THE PEN is mightier than the sword." With this in mind the Scribes Club, a group of students interested in creative writing, has composed poetry, short stories, plays, and special articles. Many of the members have submitted manuscripts for magazine publication. A few poems have been entered for publication in "First the Blade," an anthology of student verse.

A feature of the regular Tuesday meetings has been the reading and constructive criticism of original writings of the Scribes. The publication of a magazine of prose and poetry written by students of San Francisco State Teachers College is an ambition which the club hopes to realize very soon.

The outstanding social event of the fall semester was a luncheon given in honor of Jane Knight, past president of the organization. The spring social functions included a tea, a luncheon, and an evening party to which a prominent speaker was invited. Miss Lillian Talbert is sponsor of the club.

Top Row: Alings, Livermore, Richards, Ramos, Hull, Hemrig, Burke, Miyagi
 Bottom Row: Knight, Denman, Batdorf, Masson, Becknell, Andrews, Stover, Shapiro, Anderson



ORIENTAL CLUB • • • • •

AMONG THE youngest clubs of the college is the Oriental Club, organized in the fall of 1931 because a need for organization was felt by the Oriental students on the campus.

The membership of the club is represented by Chinese, Japanese, Korean, and Filipino students. While each of these groups of people has a particular culture of its own, the club works with much harmony. Mrs. Bertha Monroe is the sponsor.

In the fall semester a banquet was held in the Grand View Tea Garden at which Dr. Alexander Roberts, Dean Clarence Du Four, other faculty members, and a group of student leaders were guests. They spoke on various phases of Oriental culture.

As the number of Orientals in the student body increases, the Oriental Club hopes to be able to accomplish much that will be of interest to all the Associated Students.

Manuel Fetora, as the charter president of the club, did much in establishing the organization. He was assisted in the planning by a large group of his fellow club members.



Bautista

Monroe

The Oriental Club aims fundamentally to foster a better understanding between Oriental and Occidental students in the college.

OFFICERS

Fall Semester

PresidentManuel Fetora
 Vice-PresidentGeorge Sieu
 Secretary-TreasurerFrancis Hall

Spring Semester

PresidentAlberto Bautista
 Vice-PresidentGeorge Sieu
 Secretary-TreasurerChiyoko Takagi

Top Row: Ramos, Abayo, Maiu, Sieu
 Bottom Row: Alcala, Aguilar, Bautista, Cerajan, Su



INTERNATIONAL CLUB • • • • •



Huttman

Hull

International Club was established to create a feeling of co-operation between students of the various races at college and throughout life.

OFFICERS

Fall Semester

PresidentChristine Huttman
 Vice-PresidentHenry Barsotti
 SecretaryViviencio Bernardo
 LibrarianRichard Hull

Spring Semester

PresidentRichard Hull
 Vice-PresidentViviencio Bernardo
 SecretaryChyoke Takagi
 LibrarianRose Cugionni

IN ACCORDANCE with its aims, the International Club has been host during the year to leaders in world affairs. Among the guests was Herr M. Fischer, Carnegie Foundation envoy, who lectured to the club on the "Economic and Cultural Life of Hungary." Herr Fischer's only stop in San Francisco was made at the college.

The officers of the club attended the Lokoya Conference of International Clubs of the Western States in November, where round table discussions ensued on the England versus India question.

Highlights in this semester's program were a debate held with Delta Sigma, State's debating society, and a meeting centered around a discussion led by Dr. Floyd Cave on the Sino-Japanese situation.

The International Club, under the sponsorship of Mrs. Bertha Monroe, affords its members chances to study internationalism. Talks are arranged for the semi-monthly meetings. Reports of current events, book reviews and trips compose the club routine.

Top Row: DeMartini, Bernardo, Hull, Saylor, Howard, Cugionni
 Bottom Row: Fulthorp, Carden, Gutermute, Burke, Andrews, Kim



KAPPA DELTA TAU • • • • •

WITH WORK that is entirely creative, Kappa Delta Tau, a comparatively new organization on the campus, has planned many programs during the year.

The club participated in the High School Play Day in the fall semester. They also presented a dance version of "Pandora's Box" for the Parent-Faculty Club program in the Frederic Burk auditorium. At the Candle-Light Dinner in December a picturesque number, "Mood of Worship," was given.

December first saw the formal initiation ceremonies in the Activities Room and a tea for the five new members.

The outstanding event of the spring semester was the dance drama, "Angkor, the Beautiful," presented March 30 at the Western Women's Club. The cast for the drama consisted of members of all the creative dancing classes. An informal supper party was held in the early part of the semester. Weekly meetings are held and the members lose themselves in the dance.

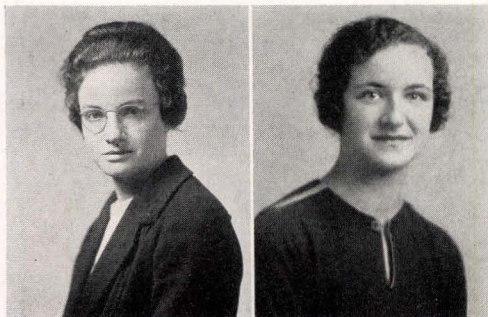

Olmsted

Stanton

Kappa Delta Tau's aims are to further the study of the dance, to create joy, happiness, and to improve ability and natural talent.

OFFICERS

President..... Blossome Olmsted
Publicity Chairman..... Marie Stanton

Board of Control—

Rachel Smith
Elsie Schulte
Evangeline Richards
Edith Duncan
Marjory Thompson
Margaret Carroll
Wilma Orton

Top Row: Smith, Schulte, M., Ring, Carroll, Moran
Bottom Row: Stanton, Richards, Olmsted, Schulte, E., Mason, Orton



ADVISORY COUNCIL • • • • •

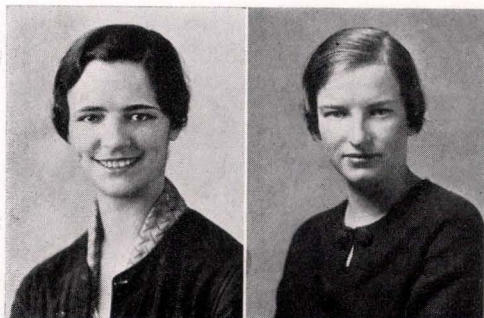

Davis

Landers

The Advisory Council, the student unit of the Faculty Scholarship-Advisory Committee, exists primarily to assist in the social adjustment of new students.

CHAIRMEN

Fall Semester

Chairman.....Mary Margaret Davis

Spring Semester

ChairmanKatherine Landers

Sub-Chairmen

Chester Beck

Marian Tardif

Millie Solomon

Clara Gomersol

Dorothy Mahoney

Carolyn Carrington

THROUGH group and individual contacts, members of the Advisory Council take a personal interest in and welcome the new student. To this end the Council, during the past semester, planned its activities so as to develop the greatest amount of initiative and leadership on the part of members and Freshman students. Teas, dinners, picnics, bridge, and theater parties have contributed to this end.

The Council now numbers nearly one hundred outstanding men and women of Sophomore, Junior, and Senior standing. Members of the organization are selected by a membership committee and approved by the executive board of the student body. Three members of the college administration, Dean Mary Ward, Miss Clara Crumpton, and Miss Florence Vance lend their assistance and inspiration to make the council more effective.

Each semester a chairman is selected to take charge of the work of the council. There are also sub-chairmen who supervise certain groups.

Top Row: Bell, Kaufman, Morris, Robbins, Coughlan, Robinson, Beck, Cioffi
Middle Row: Vuyevich, Smith, Starceovich, Donovan, Perrett, Arenson, Heim, Flexsenher, Donaldson, Wayland
Bottom Row: Pacini, Chelini, Davis, Avanzato, Barnett, Podesta, Stark, Hanly, Walsh, Quandt



DELTA SIGMA • • • • •

STARTING this debate season with a victory over a team from International House, University of California, Delta Sigma, State's debating society, instituted a system of awards for its members. To receive an award a member must participate in at least three intercollegiate debates and must have held office for at least one semester. Phyllis Haley was the first member of the organization to receive an award.

Debates have been held with the College of the Pacific, the University of San Francisco, the University of California, and other leading colleges and universities on the Pacific Coast.

Informal discussions have also been sponsored between Delta Sigma and various organizations on the campus. "England versus India" was the subject of one of the leading discussions with the International Club of this college. Many new and interesting phases of India's freedom were brought out in this discussion. Miss Ruth Richards is sponsor of Delta Sigma.



Crawford

Boylan

Delta Sigma's main object is to unite those students interested in the art of public speaking, together with those concerned in current questions.

OFFICERS

Fall Semester

President	Charlene Crawford
Vice-President	Dorothy Doelker
Secretary	Beatrice Harms
Manager	Richard Hull

Spring Semester

President	Corinne Boylan
Vice-President	Emory Cretser
Secretary	Helen Kane
Manager	Richard Hull

Top Row: Hull, Osborn, Cretser, Van Marter, Rudd, Voorhies, Borden
Bottom Row: Stinchcomb, Johnson, Heim, Boylan, Haley, Kane, Guaragno, Moskowitz



DELTA PHI Upsilon



Thomson

Orton

The principal aims of the fraternity are to set a high goal of achievement before undergraduates, and to promote professional attainments.

OFFICERS

Fall Semester

President Marjory Thomson
Vice-President Wilma Orton
Recording Secretary..... Jean MacDonald
Corresponding Secretary..... Frances Silverman
Treasurer Alma Eckerle

Spring Semester

President Wilma Orton
Vice-President Elinor Davis
Recording Secretary..... Jean MacDonald
Corresponding Secretary..... Susan Cole
Treasurer Frances Silverman

EPSILON Chapter of Delta Phi Upsilon, national honorary professional kindergarten-primary fraternity, was established in the San Francisco State Teachers College in 1928.

Members are selected from the kindergarten-primary majors having honor standing in scholastic subjects.

Miss Marion Barbour is sponsor of the local chapter. Miss Alice Allcutt, Miss Helen Christensen, and Miss Lynette Maas are faculty members associated with Delta Phi Upsilon.

Besides the regular social and business meetings held each month, pledge ceremonies and initiations are programmed. The chapter gave benefit teas and luncheons during the fall semester. These affairs were planned in order to aid the needy children in the Frederic Burk School.

In the spring term a number of interesting social gatherings were enjoyed by the members.

The Epsilon chapter was hostess last fall to a large group of representatives from other colleges.

Top Row: Allcutt, Barbour, Maas
Bottom Row: Davis, MacDonald, Silverman, Orton



DELTA SIGMA NU • • • • •

DELTA SIGMA NU, formerly the Home Economics Club, became affiliated with the National Home Economic Association in 1930.

Under the supervision of Miss Alice Spelman, the sponsor of the club, a tea was given during the fall semester in honor of the upper division home economics students. At Christmas time the club presented clothing, which they had made during the term, to a needy family. The final activity of the semester was a Christmas dinner at which a gift was presented to each member.

Besides a tea, which was held during the early part of the spring semester in honor of the new members, the club carried out other interesting activities, which included the study of the different phases of handicraft work. The last function of the year was a dinner with the members who are in the senior class as guests.

The membership of Delta Sigma Nu is limited to twenty-five members each semester. The meetings are held in the home economics work rooms.



Stahl

Lynch

The purpose of Delta Sigma Nu is to further the interests of home economics among the students of the college.

OFFICERS

Fall Semester

President	Oriana Stahl
Vice-President	Marjory Cocking
Secretary-Treasurer	Elsie Barnum
Historian	Ruth Jones

Spring Semester

President	Honoria Lynch
Vice-President	Vera Williamson
Secretary-Treasurer	Marie Vaile
Historian	Marjorie Cocking

Top Row: Wethern, Wentworth, Cavanaugh, Burton, Martin, Williamson, Vaile
Bottom Row: Palacios, Tardif, Spelman, Lynch, Grotts, Jones



NYODA CLUB



Semple

Sheehan

The Nyoda Club is an organization devoted to social service work, including many charitable activities. Much work has been done by the group.

OFFICERS

Fall Semester

President Kathleen Semple
Vice-President Marie Peter
Secretary Joan Sheehan

Spring Semester

President Joan Sheehan
Vice-President Marie Peter
Secretary Anna Roy
Assistant Secretary Ernestine Prather
Treasurer Lou Montgomery

THE NYODA CLUB has undergone a period of rejuvenation. Under the leadership of the last two presidents and the faculty sponsor, Dean Mary A. Ward, this active group has made itself one of the most progressive on the campus. With a program that functions both charitably and socially many results have been obtained in the last twelve months.

Among the many activities were a Christmas party, a theater party, an initiation dinner, and a Valentine party for a group of homeless children. Several families were provided with baskets at Thanksgiving and at Christmas.

Lectures for the group were given throughout the year by Dr. Edna L. Barney on "The History of Social Service Work Up to the Present Time"; Mrs. Bertha Monroe on "The Technique of Social Service Work"; by the "Angel of Broadway" on "Social Service Work"; and by Miss L. McKenzie on "Case Histories and Problems of Social Service Work in Relation to the Development Center."

First Row: Livermore, Bigcraft, Mareck, Nystrom, Hartman, Mahony, Heine, Rancam, Coombs, M., Coombs, C., Johnson, Weiner, Tryer. Second Row: Scott, Schyrabatandter, McKelvey, Semple, Gurley, Arenson, Flexsenher, Benedix, Schill, Pflueger, Clemmenssen, Bowen. Third Row: Hanly, Wilson, Brophy, Moscano, Everson, Cain, Simonini, Podesta, Barnett, Chelini, Avanzato, Davis, Smith. Fourth Row: Berri, Rubinchik, Nixon, French, Nye, Peter, Sheehan, Prather, Roy, Rooney, Vierra



PSYCHOLOGY CLUB

THE PSYCHOLOGY CLUB originated in November of 1931 under the sponsorship of Dr. Ruth Thompson, and received its charter at the Candlelight Dinner in December of that year. A tea on January 25 was the first activity of the spring. Dr. Thompson spoke on "Popularity," and club members were given a popularity test.

Among the noted psychologists who have addressed the club during the year are Mrs. Claire De Gruchy, consulting psychiatrist; Dr. Herbert Stoltz, of the University of California; Miss Edna Cotrel, in charge of the speech defective children in the San Francisco schools, and Dr. P. F. Valentine, of San Francisco State Teachers College. Dr. Maud Merrill, of Stanford, and Miss L. McKenzie, of State, also spoke.

A special meeting was held on the evening of March 17, at which Dr. V. H. Podstata, consulting psychiatrist, was guest speaker.

A number of social gatherings were planned and held under the direction of the club president, Frances Caine.



Caine

Ballentine

To give students a wide background in psychology that will be of use to them as teachers, is the aim of the Psychology Club.

OFFICERS

Fall Semester

President Frances Caine
Vice-President Mary Ballentine
Secretary-Treasurer Erma Greve

Spring Semester

President Frances Caine
Vice-President Mary Ballentine
Secretary-Treasurer Erma Greve

Top Row: Ballentine, Caine, Thompson, Shock, Dyer, Sheehan, Johnson, Quandt
Bottom Row: Hanly, Alings, Stewart, Sutton, Shafsky, Greve, Davies, Walsh



SIENA CLUB • • • • •



Madigan

McBride

Siena Club, organized for Catholic women in attendance at colleges, has as its purpose the promotion of the social and spiritual welfare of its members.

OFFICERS

PresidentEleanor Madigan
Vice-PresidentBetty Martin
SecretaryAlice McBride
TreasurerTheresa Denser

OPENING the fall semester with a reception for the Freshman students, eighty new members were pledged to Siena Club and later enrolled as members. In October a social evening was held. To close the fall term an Orphans' Party was given to the children of Saint Joseph's Orphanage. The children were brought to the clubhouse where Santa Claus gave each one a stocking filled with toys and goodies.

The spring term was heralded by another reception to new members. The annual Faculty Reception followed in February in the form of an afternoon tea. The faculty members of the college were the guests. Later in the semester a reception in honor of Archbishop Hanna of San Francisco was given jointly with the Alumnae.

The directors of Siena Club are Anna Gleason, Tessie Vierra, Claire Howard, Helen McCrystle, Katheryn Conroy, Eileen Holly, Eva Starcevitch, and Marie Spezia. Miss Nell Sullivan is the sponsor.

Top Row: Yandle, Solari, Harkihy, Madigan, I., Cordes, Madigan, A., Gleason, H., Carroll, Pacini, Barron, Burt, Guarogno, Walsh. Center Row: Owens, Madigan, E., McBride, Lynch, Mattei, Enos, Marsh, Miller, Angelini, Gleason, A., Smith, Semple, Vuyevich, Gillick. Bottom Row: Keane, Donovan, M., McKeivitt, Donovan, H., Brophy, Wilson, Really, Holly, Moore, Cassidy, Heim, Kansora, Healey.



KINDERGARTEN-PRIMARY CLUB • • • •

COMBINING work and play, the Kindergarten-Primary Club has completed another successful year. Projects undertaken during the past semesters have included visits to nursery schools, charitable work, and teas. Twice during each term the group has enjoyed dinner at interesting dining rooms. At Christmas time the club gave a Benefit Bridge Tea at the Western Women's Club to help the needy children at the Frederic Burk School. Candy sales, for the purpose of enlarging the club's charity fund, were also a great success.

Through these activities the club has progressed toward the achievement of its ideals. Among its aims are the promoting of friendship and cooperation among the members; the giving to lower classmen an insight into professional aims and ideals of kindergarten-primary fields; and the furthering of acquaintances with other members of the Kindergarten-Primary Department in the college.

The sponsors of the group are Miss Alice Allcutt, Miss Marion Barbour, and Miss Helen Christensen.



Marks

Fitzgerald

The Kindergarten-Primary Club is nationally organized to sponsor social and professional activities among those preparing for that credential.

OFFICERS

Fall Semester

President	Amelia Marks
Vice-President	Anita Uhl
Secretary	June Fitzgerald
Treasurer	Marjorie Welisch

Spring Semester

President	Amelia Marks
Vice-President	Anita Uhl
Secretary	June Fitzgerald
Treasurer	Florence Stark

Top Row: Heine, Callis, Richardson, Bastin, Hargrave, McKibben, Shapiro
Bottom Row: Backerud, Shafsky, Norton, Marks, Starks, Uhl, Williams



RURAL LIFE CLUB • • • • •



Rosen

Overfield

To acquaint its members with rural school situations through discussions and through hearing experts in the field is the aim of the Rural Life Club.

OFFICERS

PresidentEthel Rosen
Vice-PresidentRuth Overfield
Secretary-TreasurerElinor Tobin

Members

Helen Ost, Alice McBride, Mildred Scott, Katherine Conroy, Margaret Mareck, Florence Auld, Helene Favre, Alice Breheny, Eleanor Madigan, Betty Fiske, Florence Montgomery, Irene Shea, Florence Lecari, Mae Varni, Anna Gleason, Ethel Rosen, Elinor Tobin, Ruth Overfield.

SINCE MANY graduates of the San Francisco State Teachers College will teach in rural communities such an organization as the Rural Life Club has an opportunity to be very useful.

The organization, sponsored by Miss Cecilia Anderson, meets once a month for planning and discussion. Assemblies which it directs are open to all students of the college who are interested in rural education. On February 26 a talk was given by Miss Helen Hefferman, Chief of the Division of Rural Education in California, to a large group in the Frederic Burk auditorium. Mrs. David Martin, Deputy Superintendent of Alameda County, was entertained at a luncheon during February. She spoke on "Applying for a Job." All Seniors were invited.

As a climax to the year's activities, the members of the Rural Life Club held a dinner and theater party. Practically all those belonging to the organization were present and enjoyed the evening.

The year, only the second one of the club's existence, was successful.

Top Row: Montgomery, Mareck, Anderson, Scott, Tobin
Bottom Row: Rosen, Fiske, Ost, Overfield



PHI LAMBDA CHI

PURELY a social organization, formed six years ago, Phi Lambda Chi has its own home not far from the campus.

In conjunction with the club there is an alumnae group, the Nell Owens, which is a club for teachers and principals; a sponsor's club; and a Board of Directors. The faculty sponsors are Miss Effie McFadden, Mrs. Anna V. Dorris, Miss Clara Crumpton, Miss Florence Vance, Miss Alice Allcutt, Miss Cecelia Anderson, and Miss Hilda Holmes.

The social calendar for the year has held forth events including a reception to Freshmen women, a pledge dinner at the house, a pajamerino, and a formal dance at the William Taylor Hotel. Outstanding was the party for Nell Owens, who is the house mother, and for the sponsors. A birthday party for the house was an unique feature.

A large number of the club's members whose homes are away from San Francisco live, during the college term, at the Phi Lambda Chi house.



Crawford

Munter

Besides furnishing a home for some of its members, Phi Lambda Chi's purpose includes the fostering of the intellectual, spiritual, and social needs of its members.

OFFICERS

Fall Semester

President	Charlene Crawford
Vice-President	Helen Munter
Secretary	Marian Tardif
Club Treasurer	Ruth Jones
House Treasurer	Evelyn Rafter
Historian	Jessica Wayland
Social Chairman	Doris Hobson

Spring Semester

President	Charlene Crawford
Vice-President	Helen Munter
Secretary	Dorothy Wilson
Club Treasurer	Doris Hobson
Historian	Oriana Stahl
Social Chairman	Roberta Connor

Top Row: Roberts, Morris, Conner, Williamson, Phillips, Withers, Burgh, Humphreys
Center Row: Gee, Shurtz, Sinclair, Oksen, Munter, Hobson, Becknell, Stanton, Dienstern
Bottom Row: McKenna, Ridgewell, Tardif, Quick, Robertson, Crawford, Street, Catalano, Seaman, Barnett



BIOLOGICAL SCIENCE CLUB • • • •

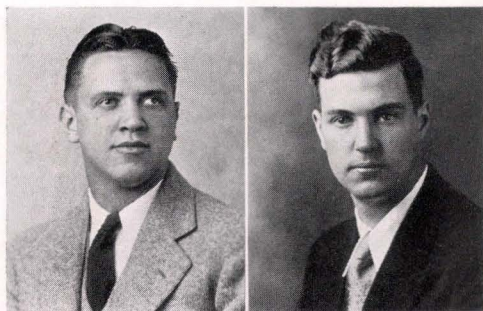

Rudd

Browne

The Biological Science Club aims to present modern views in all fields of science, and to give a wide scope of experience in that line.

OFFICERS

Fall Semester

President Rudolph Rudd
Vice-President..... Alcor Browne
Secretary Anne Shaw

Spring Semester

President Rudolph Rudd
Vice-President..... Helen Marshall
Secretary..... Rose Kael

IN THE EARLY part of the fall semester of 1931, several members of the Associated Students decided to find out if there is enough interest in the biological sciences in the college to justify the formation of a Biological Science Club.

A meeting was called, and the turnout was so large that a committee was appointed to work on a constitution. A charter was applied for and granted by the Executive Board. Miss Edith A. Pickard volunteered to be the sponsor, and the members of the biological science staff became honorary members of the new organization. Under the leadership of Rudolph Rudd, Alcor Browne and Anne Shaw, the club gained a sound foothold. Lectures were given by several prominent scientists in the bay region.

Mr. Rudd was again elected president in the spring term and with a new staff of officers he carried out an extensive program of activity. The group went on many expeditions, heard scientific lectures, and attended a number of educational films.

Top Row: Rudd, Lillard, Lajerennesse, Gilvere, Livermore, Coombs, M., Coombs, C., Johnson, Mason, A.
Bottom Row: Kael, Marshall, Shaw, Morton, Mareck, Longwell, Nye, Roy, Mason B., Combs



FRANCISCAN DAMES • • • • •

THE FRANCISCAN DAMES is an organization sponsored by Mrs. Evangeline Spozio, and consists of the married women students in the college.

The club meets weekly. Their social activities have included meetings at the homes of members, a picnic for the Dames and their children, and a party held in conjunction with the Scribes Club. In the fall a tea was given by the club and was attended by the married members of the faculty, the wives of the faculty men, and other members of the student body. Mrs. Spozio entertains the club members at a tea each semester.

To further the help given to students desiring loans, a sum of money known as the "Dames Nugget" was given to Dean Mary Ward. This sum will be added to from time to time.

Informal representatives of this club are stationed in the registration department to assist the married women who are returning for higher education. They advise these newcomers in regard to the reconciliation of home and school duties.



Barnum



Licht

The aims of this club are to provide social activity for the older women of the student body, and to do its share in helping younger students.

OFFICERS

Fall Semester

President.....Elsie B. Barnum
Vice-President.....Dorothy Hoffman
Secretary-Treasurer.....Glenn Adams

Spring Semester

President.....Rose Licht
Vice-President.....Hilda Brown
Secretary-Treasurer.....Edith H. Smiley

Alexander

Rosewood

Davis

Smiley



PARENT-FACULTY CLUB • • • • •



Burge

Potasz

The Parent-Faculty Club aims to establish closer contact between the student, the faculty, and the home, and to serve in every way possible.

OFFICERS

President.....	Mrs. Leslie Burge
First Vice-President.....	Dr. A. C. Roberts
Vice-President.....	Mrs. F. D. Merrill
Recording Secretary.....	Mrs. M. Potasz
Financial Secretary.....	Mrs. W. J. Withers
Corresponding Secretary.....	Mrs. Violet DeHay
Treasurer.....	Mrs. J. N. Stanton
Auditor.....	Mrs. C. J. Du Four
Historian.....	Mrs. A. H. Humphreys
Parliamentarian.....	Mrs. T. H. Ellsworth

FEELING a need for co-operation between parents and the faculty of the college, Dr. Alexander C. Roberts in November of 1930, called a meeting for the purpose of forming a Parent-Faculty Association. Mrs. Roy Pratt, president of the Second District of the California Congress of Parents and Teachers, presided. Since then the club has worked diligently to establish itself and to play a useful part in the college.

During its year and one-half of existence it has given aid through small loans to persons in need, donated clothing and helped students obtain work. Funds have been raised through social activities, fashion reviews, educational reviews, tours, teas, and card parties.

March 10, at a sports rally on the campus, the club presented the Associated Students with a large college pennant.

At a Saint Patrick's Day tea, the new officers for the next year were elected. They will assume their positions in August. Mrs. F. D. Merrill is the new Parent-Faculty leader.

Top Row: Caddy, Kamler, Rudd, Marks, McCrystle, Brazel, McCool, Catalina, Buickerood, Jacobus, Bennett
Center Row: Briggs, Stahle, Van Sleyte, Smith, Dumesnil, Jones, Heiber, Murphy, Silvia, Culley, Martin
Bottom Row: Williamson, Withers, Humphreys, Merrill, Burge, Roberts, Potasz, Ellsworth, Williams



WOMEN'S ASSOCIATION • • • • •



Giesen

Alexander

The purpose of a Women's Association on the campus is to further the social and academic opportunities of State's women students.

OFFICERS

Organizing Committee

Chairman	Viola Giesen
Constitution Chairman	Ellen Alexander
Virginia Black	Dale Brown
Alice Heim	Marie Sime
Phyllis Haley	Sue Ella Barnett
Mabel Roberts	Margaret Lemon
	Betty Kennedy

A NEW PAGE was added to the history of San Francisco State Teachers College, when, on February 24, 1932, thirty women gathered in the Activities Room on the campus for the purpose of establishing a Women's Association, the first of its kind to be organized here.

Viola Giesen, vice-president of the Associated Students, first instigated the need of such an organization. Miss Eva Levy, Dr. Elene Michell and Miss Mary Kleinecke, faculty members, were present at the initial meeting.

This association plans to take as its work the consideration of all problems of the women students on the campus. With the increasing number of men in the student body, it was felt that there was a pressing need for separate organization of men and women. The Men's Association was formed during the fall semester of 1931.

A constitution for the Women's Association was formed and adopted after a complete survey of similar organizations and their constitutions.

Top Row: Griffiths, Scott, Madigan, Sime, Johnston, Phillips, Hibbard, Landers
Bottom Row: Arenson, Lescinski, Haley, Roberts, Giesen, Brown, Brazel, Sinclair, Williamson





FALL SOCIAL EVENTS • • • • •

MURIEL JACOBS
Chairman of Fall Tea

WELCOME ASSEMBLY

OPENING the social activities of the fall semester was an assembly, August 26, at the Baptist Church. Marjorie Phillips was chairman of the affair at which Dr. Alexander Roberts, president of the college, addressed the group. New student body officers were introduced.

FRESHMAN RECEPTION

The assembly was followed, August 31, by the Freshman Reception which is a real welcoming of the new students in the form of a tea held in the college gymnasium semi-annually.

BONFIRE RALLIES

Every student enjoys the Bonfire Rally which was repeated successfully for the third time September 9. The inter-class sports were followed by a bean supper served on the campus. An entertainment and dance completed the program.

FORMAL TEA

The Gold Room of the Fairmont Hotel was the scene of the semi-annual formal tea, October 31. Don Thompson, football announcer, and Frederick Bittke, baritone soloist, were the guest artists. The hostesses were selected from class and club presidents and prominent students of the college. Autumn colors and flowers in the decorations carried out an attractively gay motif. Muriel Jacobs was chairman of the affair.

CANDLELIGHT DINNER

The Candlelight Dinner is a traditional event at the college. Coming at the close of every fall semester, it radiates the good will and joyous spirit of the Christmas holidays, attracting a large group of students in the final get-to-gether of the year. Last semester Dorothy Williamson, who was chairman of the function, provided an entertaining and enjoyable program. Dr. Roberts was the principle speaker of the evening, and entertainment was furnished by various college organizations. Probably the outstanding event on the program was the distribution of the block "S" athletic awards to twenty-two football men.

MISS LEVY, DIRECTOR

All the social activities of the Associated Student Body are under the supervision of Miss Eva Levy, director of the extra-curricular activities. A chairman is appointed each semester to have charge of the assemblies, and the vice-president of the Associated Students acts as a hostess for the group.

SPRING SOCIAL EVENTS • • • • •

SPRING ASSEMBLY

DR. ALEXANDER ROBERTS, president of the college, started the spring social activities of the Associated Students with an assembly held at the Baptist Church at which he welcomed all students.

SPORTS RALLY

The first rally of the spring term featured Ernie Smith, radio announcer and sports writer for the San Francisco Examiner. The captain of the Frosh team for the brawl, Frederick Ross, was introduced along with the basketball line-up.

FRESHMAN RECEPTION

More than three hundred and fifty students attended the initial Freshman welcome in the form of a tea, Wednesday afternoon, January 27. Departing from the usual method, the tea was closed to others than Freshmen, transfer students, Seniors, student body officers, and faculty members.

STUDENT BODY TEA

Amid a truly spring atmosphere, the semi-annual Student Body Tea, held in the Gold Ballroom of the Fairmont Hotel, March 9, took its place in the annals of the college's social events. It will be remembered for the novelty and beauty presented under the chairmanship of Ellen Alexander. The ballroom was attractively decorated with spring flowers, and each table had a large floral centerpiece which, when a streamer was pulled, broke up into corsages for the guests. Dr. Robert G. Sproul, president of the University of California, was the guest speaker.

PEP RALLY

A pep rally was arranged, March 10, to honor the track and field team which opposed the University of San Francisco the following Saturday. The main feature of the program was William Leiser, sports writer of the "Examiner."

Teachers' College Glee Club Phi Lambda Chi Will Circle Globe in Give Dance

Members of the San Francisco Teachers' College Glee Club will participate, and will figuratively encircle the globe in their annual play, to be presented Wednesday and Thursday evenings at the Teachers' College Auditorium. The production, "Around the World in 80 Days," is a vaudeville tour of the world. A vocal group will participate, and the play is under the direction of Eva Levy, sponsor of the club. Miss Viola Gleason, as master of ceremony, will preside. The Phi Lambda Chi Alumni of the San Francisco State Teachers' College will entertain friends to a dance to be given Saturday evening, April 16, in the Borgis room of the Hotel McCall, San Francisco.

Postnikova Entertains Students Russian Dramatic Soprano Pianist-Accompanist Present Concert

Yesterday morning in the college gymnasium the members of the associated students were delightfully entertained by a concert of songs and piano. Postnikova, dramatic soprano, Helen Saylor Sizer, pianist, were the soloists in a concert of color.

Made For '32 Dance

December Class Works on Ideas for Senior Ball

A busy year, filled with many good times, is planned by the members of the class of December, 1932, who are striving to make their last year at State very full. The acting officers are: President, Stelter Oksen; Vice President, Ruth Knutsen; Secretary, Christine Huttman. As a grand climax to the year, the date for the Senior Ball has been set for Saturday, March 30, at the Hotel McCall. The ball will be in charge of the student body officers.

ELLEN ALEXANDER
Chairman of Spring Tea

VOCAL CONCERT

Valeria Postnikova, wife of Mr. L. C. Post, instructor of Social Science, with the assistance of Helen Saylor Sizer, accompanist, entertained members of the Associated Students with a series of songs and piano solos, March 22.

FRESHMAN BRAWL

It was decided to make the Bonfire an annual affair, but the Frosh were not to be done out of their brawl, and the battle between the Freshmen and Sophomores ensued on the campus. It was followed in the evening by a basketball game and dance.

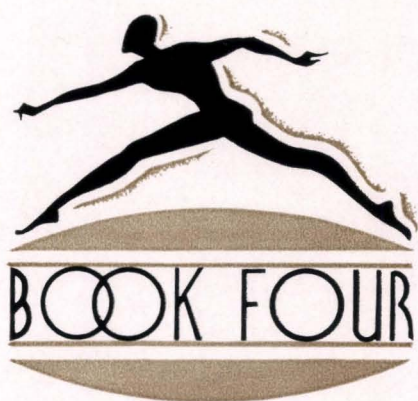

ATHLETICS

A T H L E T I C S

"To everything there is
a season" and State ath-
letics are no exception.
On the campus football
reigns supreme for
months and then grace-
fully gives way to
other sports.



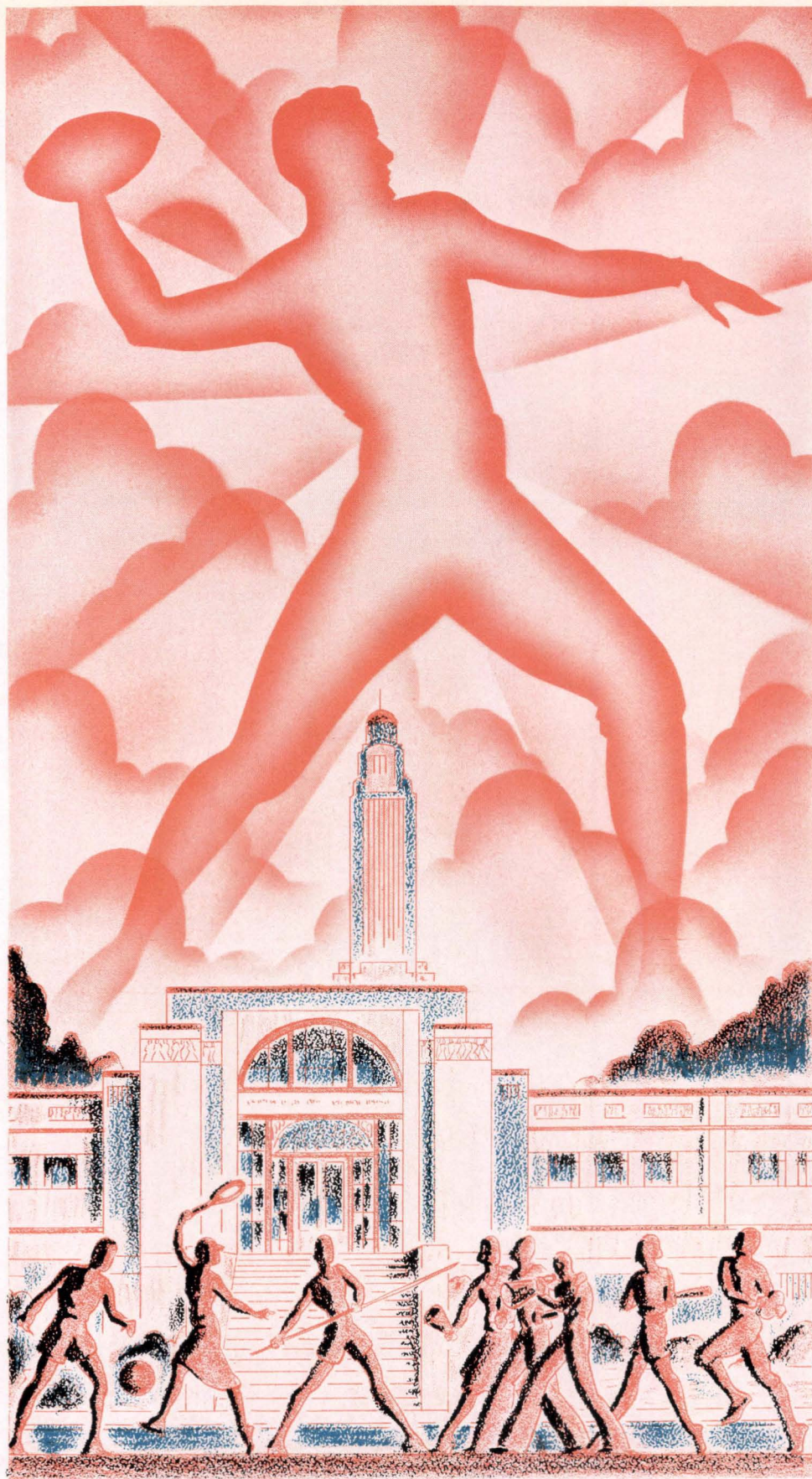

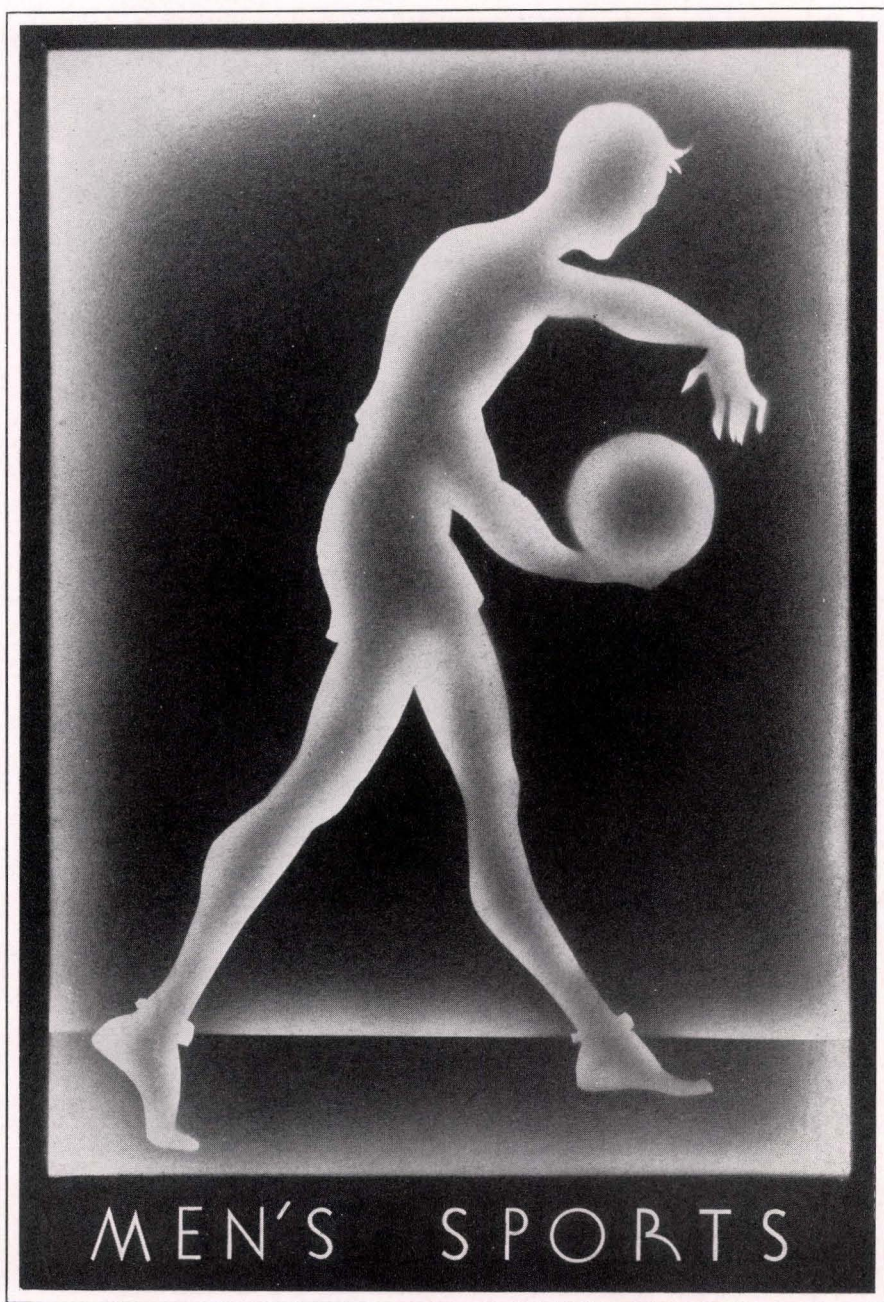

SUMMARIES dealing with sports are usually eulogies, whether praise is justified or not. Apologies, too, are considered in order, and, sometimes too thinly veiled, they accompany the summaries. Right now, eulogies are in order, and apologies are decidedly out of place. State's athletics have succeeded in a way that is far more important than contemporary critics imagine. They have furnished the initial momentum, and the ball will hereafter be easier to roll.

The basketball team finished a season with final demonstration of skill and teamwork when they defeated San Jose State by fifteen points. After the basketball season was over, almost identically the same men reported for track. Necessity demanded that they be work-horses, but perhaps this is the wrong attitude. However, with the college spirit essence rubbed off, this is what the situation amounted to. Any number of men have been on every State team that has ever been organized,

and this includes football, track, swimming, and basketball. Very few shoulders have been used in starting the ball heavy as it was—at dead standstill. Perhaps, true to human nature, more shoulders can now be expected, since the ball is obviously under way.

A summary of State sports would be mildly ridiculous without the mentioning of Coach Cox and his efforts. "The Golden Gater" during the past year has had many articles dealing with the achievements of Coach Cox and his ability as a coach. The only purpose of this paragraph is to emphasize and reiterate. A one-man coaching staff in a college ambitious athletically—finish this sentence yourself.

State competed this year against every local junior college, every teachers college, and most of the universities, including Stanford, California, St. Mary's, and the University of San Francisco. Twenty-five educational institutions were met in all, an increase of 50 per cent over last year.

Coach David Cox, who came to State two years ago, has built up the sports of the College to their present high standard. He formerly was coach at Polytechnical High School in San Francisco.

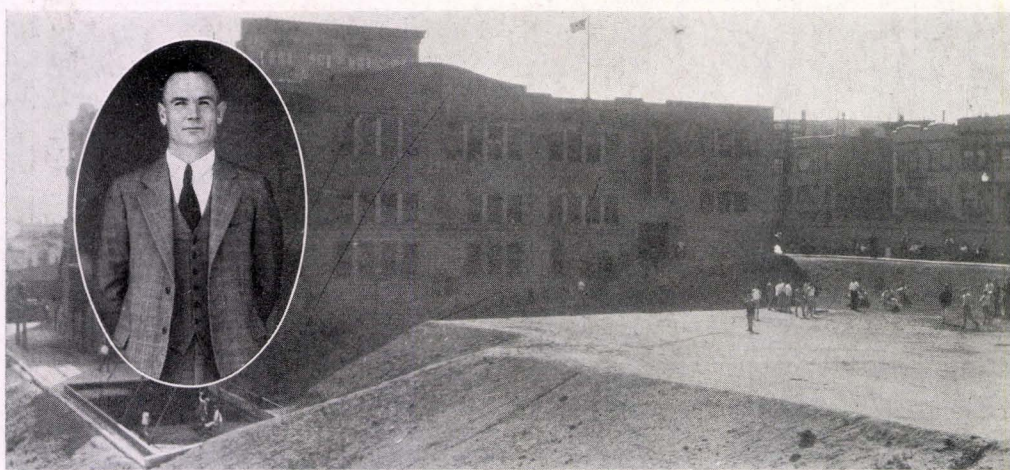

MEN'S SPORTS • • • • •

ATHLETICS at State are still largely a matter of a few individuals. The list is short and is headed by Runar Stone, who did stellar work in every meet in several events. Allan Bell follows closely behind Stone in ability, starring in track. Headed by Don Jones, the tennis honor roll includes Thatcher, Johnson, Carson, and Marks.

The track team adds to the list such performers as Stan Smith, Ed Henry, Ray Kaufman, Ray Allee, Ed Donahue, Joe Oneto, Ed Gustafson, Berger Johnson, Dick Davis, and Jack Bean.

In basketball: Ken McGrew, Howard Olivier, Ted Goldman, Harry Hendelson, and Jake Shemano.

In football many of the above men's names appear for the second time. New names include: Ruddy Rudd, Ed Saadallah, Walter Drysdale, Moco Woodworth, Melvin Nickerson, George Wall, Ashford Sampson, Leonard Christensen, Bob Peterson, Lee Alderman, and Allan Furst.

During this era of building up San Francisco State's sports program the athletic managers played an important part in constructing a strong foundation for future teams. The Golden Gaters became known throughout California mainly through the efforts of this efficient managerial staff working under the direction of Coach Cox.

Alcor Browne, general athletic manager, deserves most of the credit for State's second year in sports competition being the huge success that it was. He attended to every detail in a business-like manner.

Roy Nicolaysen was State's first football manager. Besides arranging a good schedule, Manager "Nick" made himself invaluable by "being on the job" at all times.

Some of the other members of the staff who deserve a big hand for their hard work are Art Carr, basketball manager; Jim Dierke, track manager; Harry Rogie, tennis manager, and Harold Martin, golf manager.

Next year State should profit by this staff's untiring efforts.

Top Row: Carr, Nicolaysen, Rogie
Bottom Row: Truman, Dierke, Browne

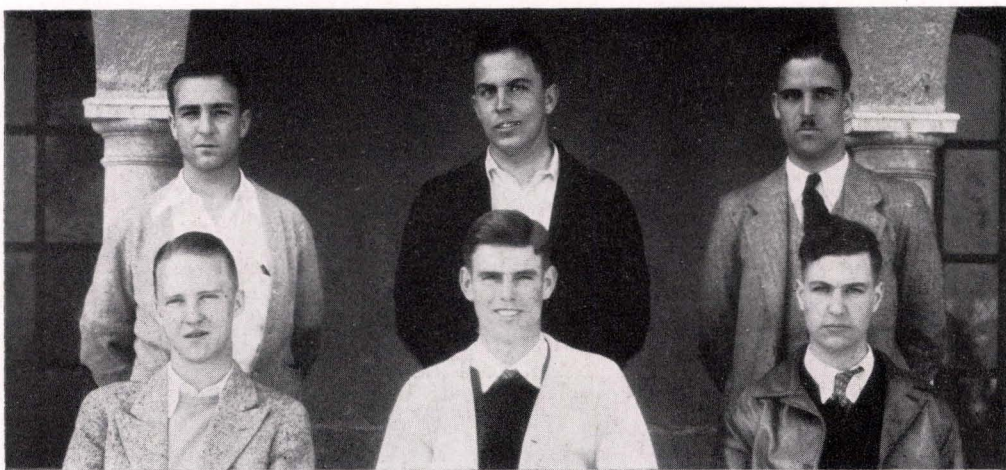

FOOTBALL • • • • •



Goldman

Kreiger

Kaufman

TED GOLDMAN will always be remembered as the player who scored State's first touchdown. He was also a star on the defense.

TED KREIGER, hard-hitting fullback, finished the season in a blaze of glory. He led the Staters in their victory over Salinas Junior College.

RAY KAUFMAN was the mainstay of the backfield. His consistency both on offense and defense was one of the reasons for the Gaters' success.

FOOTBALL, with all its spice and color, with all its spirit and thrills, was the center of attraction on San Francisco State's sport program during the current year. For their first season in competition, the Golden Gater eleven earned a reputation that will be hard to duplicate by future State grid-ders. Like all of the other teams coached by David Cox, the Staters became noted for their fighting spirit, clean playing, and good sportsmanship.

Developing a "team to be feared" from mediocre material, Coach Cox accomplished nothing short of a miracle. Out of thirty-three aspirants which constituted the Purple and Gold squad, only ten had previously played on high school teams. The entire squad's willingness to work for the benefit of the team offset this disadvantage, however. From the very beginning teamwork was the point stressed.

The Gater eleven ranks second only to the track aggregation, taking each team's achievement into consideration.

Top Row: Sampson, Nolan, Donnell, Kaufman, Drysdale, Goldman, Dierke, Nickerson, Woodworth, Peterson, R., Bragg
Center Row: Cox, McDonald, Bell, Kreiger, Saadallah, Hull, Aubel, Trager, Furst, Parker, Christensen, Gschwend
Bottom Row: Alderman, Wali, Peterson, H., Rudd, Garden, Cretser, Perrine, Dumesnile



FOOTBALL • • • • •

PROSPECTS for a good season were fairly bright when State played a scoreless tie with the strong Lowell High School team in the opening game. The encounter developed into a line-plunging affair between Krieger of State and Howard Erlenheim, Cardinal fullback. Neither team threatened to score and long runs were scarce.

Gater stock dropped very low after the next three contests, every one of which State lost after a hard battle. Their first defeat was a 3 to 0 upset by Sacred Heart on September 7. The following week found the Teachers displaying very little offensive strength in a game with Marin Junior College, and they lost by a 6 to 0 score. Ted Goldman scored State's first touchdown in a tilt with Galileo High, but the Lions tallied twice to put over a 13 to 6 margin.

The 0 to 0 tussle with the Stanford Freshmen on September 21 was one of the biggest upsets of the season. This game found Paul Gschwend, halfback, running wild until he broke his collar bone in the second quarter.



Nickerson

Saadallah

Peterson

MELVIN NICKERSON allowed very few runs to gain around his end position. His ability to diagnose plays was outstanding.

ED SAADALLAH was the outstanding line man on the State varsity football team. Although he weighs less than 150 pounds, Eddie is one of the most aggressive guards in the bay area.

BOB PETERSON, although not a flashy player, was always in the fight. An eye injury during mid-season prevented him from being at his best.

Pictured below is the play that started the Gater eleven on its quest for recognition in the football world. Howard Erlenheim, Lowell fullback, attempted to slice through right tackle, but he got no farther than the line of scrimmage. The game ended in a scoreless tie.



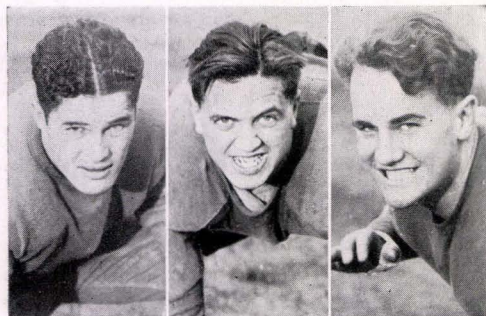

Woodworth

Rudd

Drysdale

"MOCO' WOODWORTH, the most experienced player on the team, deserves a great deal of praise for the way he handled the center of the line.

"RUDDY" RUDD was outstanding for his fight alone. His aggressive style always had the opposition guessing.

WALTER DRYSDALE, guard, although not as fast as most of his teammates, always got his man on a play over his position.

LED BY Nolan, the Staters scored a 25 to 0 victory over Continuation High School one week later. Their first victory was followed by a 2 to 0 defeat administered by Berkeley High at Ewing field.

Although they out-played and out-fought their opponents, San Francisco State had to be satisfied with a 7 to 7 tie with the heavy Humboldt State eleven, October 24, at Eureka. The game was played in a sea of mud.

The State eleven rose to its greatest heights in trouncing the previously undefeated Salinas Junior College team, 12 to 7, in the final game of the year. Coach Cox piloted the Golden Gaters through a perfect climax, using every ounce of reserve strength he could muster. Krieger came into his own in this game and won the battle almost single handed.

The entire State team was composed of Freshmen and Sophomores, all of whom will return for action next year. With these veterans to build his team around, Coach Cox is almost certain to develop a strong eleven, of which State can be proud.

That hard-hitting State fullback, Ted "Butch" Krieger, shattered the right side of Stanford's line on the play below. Krieger's fifteen-yard gain was one of the outstanding features in the upset scored by State. The Gaters held the Cardinals to a 0 to 0 score.

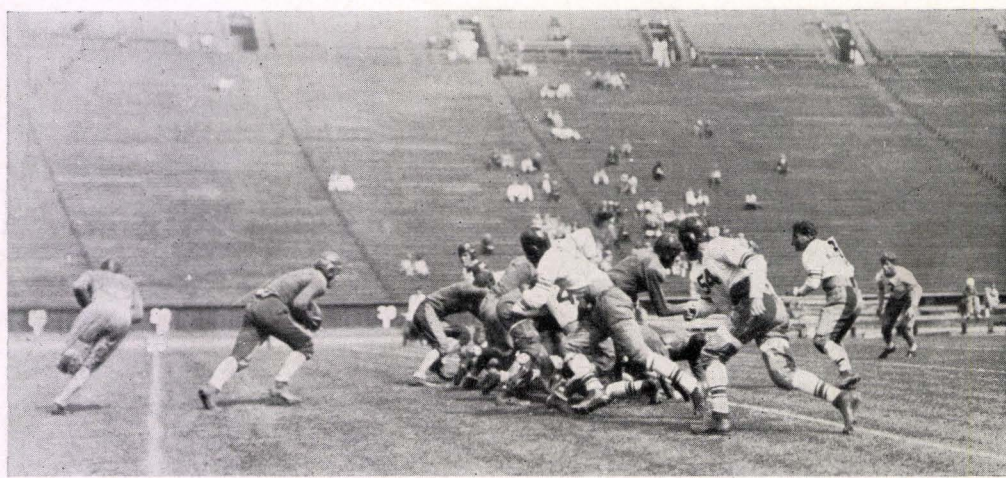

FOOTBALL • • • • •

A NINE-GAME schedule, which was completed October 31, found State winning two games, tying three, and losing four. The Purple and Gold gridders scored fifty points during the season, while the opposing elevens accounted for thirty-eight digits. Walter Nolan, fullback, led the Gaters in scoring with four touchdowns to his credit.

The Staters' defense was exceptionally good throughout the season. A strong, consistent forward wall backed up by a powerful backfield combination left little to be desired in this department. The fact that only one team scored two touchdowns against the Gaters speaks for itself.

Although States' offense was exceedingly weak at the start, they left no doubt as to their scoring ability after mid-season. The Gaters started clicking in the Stanford Freshman game and continued to function like a well oiled machine from that point on, mainly through the efforts of Ted Krieger and Walter Nolan, a pair of shock absorbing fullbacks, who always gave a good account of themselves.

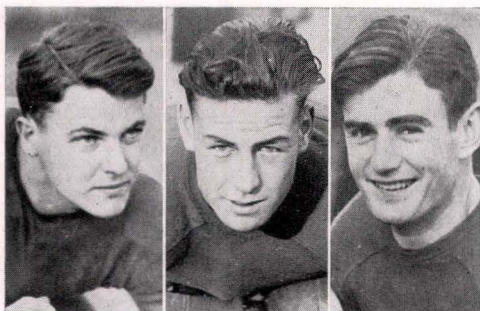

Sampson

Nolan

Donnell

ASHFORD SAMPSON, tackle, was probably the coolest player on the squad. His defensive work in the pinches was good.

WALTER NOLAN led the Gaters in scoring. He alternated at fullback with Krieger, and did a good job despite his inexperience.

GEORGE DONNELL developed into the best punter on the Gater squad. His ability to find an opening while carrying the ball resulted in many long runs during the season.

The State eleven rose to its greatest heights in defeating Salinas Junior College. Ted Krieger, star of the game, is shown placing the pigskin on Salinas' seven-yard line. On the next play Ted crossed the final marker to score for State



BASKETBALL • • • • •

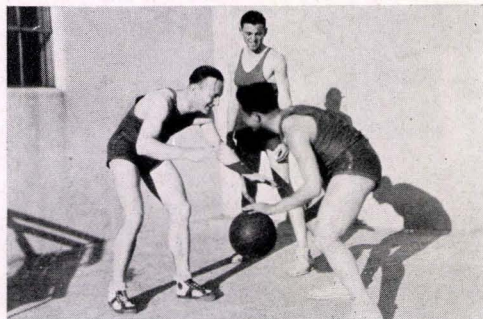

HUMBOLDT-STATE GAME

	State		
	Fg.	Ft.	Pts.
Bell, forward	1	0	2
Shemano, forward	0	0	0
Donahue, center	1	0	2
Olivier, guard	3	0	6
McGrew, guard	4	3	11
Gemignani, forward	0	0	0
Henry, center	0	1	2
Kaufman, forward	4	1	9
Mendelson, forward	0	1	1
Totals.....	13	6	32

	Humboldt		
	Fg.	Ft.	Pts.
Kincaid, forward	4	1	9
Tatman, forward	3	1	7
Hadley, center	1	0	2
Simpson, guard	3	3	9
Waldner, guard	1	1	3
Totals.....	12	6	30

SIX VICTORIES and seven defeats—not very significant from the standpoint of the percentage of games won, but State's 1931-32 basketball season was a success from the standpoint of accomplishment.

Although this was only the Gaters' second year in competition, they gave a good account of themselves. The varsity quintet defeated two teams which have long conference standings, San Jose State and Humboldt State, and lost five to equally strong opposition by narrow margins.

Despite the fact that most of the players were inexperienced, Coach David Cox developed two teams that functioned like well oiled machines until the Christmas holidays, when they went through a mid-season slump.

Two club teams, the Hess Lumberjacks and the Spaulding Sport Shop, bowed before the terrific onslaught of the light and fast State combination in the opening games this year.

Top Row: Saadallah, McGrew, Nickerson, Kaufman, Stone, Olivier, Morris, Donohue,
Goldman, Henry, Mahoney, Bell
Bottom Row: Carr, Cox



BASKETBALL

THE GATERS made it three in a row by snowing the Williams Junior College five under a 39-point barrage. Then came bitter defeat. San Mateo Junior College administered the dose. The bulldogs obtained a one-point margin in an overtime game.

During the Christmas vacation, Coach Cox's troubles came in bunches. He scheduled a series with the University of Nevada and immediately disheartening situations arose. McGrew and Garden, two outstanding stars, could not play, a scrimmage the day before the Reno trip in a cold gymnasium slowed up the players, and a snowslide delayed the team, and caused fourteen players to forego their breakfast after a sleepless night on the train. The State team played bang-up ball for the first half in both games but tired at the finish, resulting in the loss of both encounters by close scores.

It was in the Nevada city that the State mentor was forced to change his line-ups. Instead of two teams of equal strength, he combined them.



CHICO STATE

	Fg	Ft	Pts.
Barber, forward.....	5	1	11
Carter, forward.....	3	2	8
E. Irwin, center.....	1	0	2
Brochini, guard.....	1	0	2
Frost, guard.....	6	1	13
Genyan, forward.....	2	0	4
Maxie, center.....	0	0	0
Totals.....	18	4	40

SAN FRANCISCO STATE

	Fg	Ft	Pts.
McGrew, forward.....	6	3	15
Kaufman, forward.....	6	0	12
Henry, center.....	1	1	3
Olivier, guard.....	1	0	2
Mahoney, guard.....	1	1	3
Stone, center.....	1	0	2
Totals.....	16	5	37

Ed "rubber-legs" Henry is shooting a foul shot during a practice game in the State gymnasium. The other Golden Gaters in the picture are, reading from left to right, Tom Bragg, Jake Shemano, Harry Mendelson, Ray Kaufman, Don Jones, and Howard Olivier. The success of the team depended on this group.



BASKETBALL

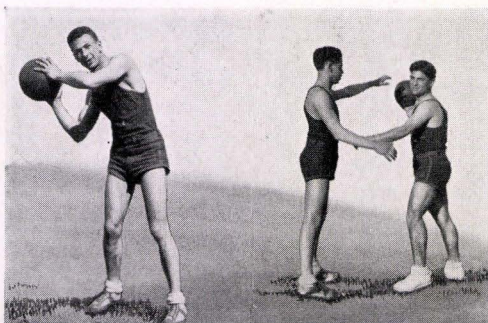

SCORES OF SANTA ROSA-STATE GAME

Santa Rosa Junior College			
	Fg.	Ft.	Pts.
King, forward	0	0	0
Vincent, forward	5	0	10
Brooks, center	0	0	0
Singleton, guard	1	0	2
Bunyan, guard	0	0	0
Grace, guard	1	2	4
Eckman, forward	3	0	6
Burmeister, center	3	2	8
Totals.....	13	4	17
State			
	Fg.	Ft.	Pts.
Kaufman, forward	2	0	4
McGrew, forward	4	0	8
Henry, center	2	0	4
Jones, guard	2	1	5
Olivier, guard	2	1	5
Totals.....	12	2	26

ARRIVING back in the home town the day before college re-convened, the squad worked out before making the tedious trip to Fresno, and they looked all the worse for wear and tear. Tired and hopelessly at odds, the Staters went to the valley city and lost both games by two points after fighting valiantly. At this time McGrew was still out and Crowley, veteran forward, had fallen by the wayside.

The next two games saw State bow to Santa Rosa Junior College and St. Mary's. The Santa Rosa quintet, which is one of the strongest junior college teams in California, eked out a victory after scoring twelve points in the last five minutes of play.

The Gaters hit their true stride in the series with Humboldt State. These two games, which were played in the college gymnasium, were hard fought throughout. The local aggregation won both encounters in a wonderful display of team work. They had come from behind to earn both victories.

Two points! Ray Kaufman, State forward, is pictured in action against Humboldt State. He is shooting the basket that tied the score in the last stages of the game. Ken McGrew, the Stater in the background, came through with another tally shortly before the final whistle blew to decide the issue.



BASKETBALL

AT THIS time the San Jose State series is history, but at the time, the San Francisco squad proved that it was thoroughbred from start to finish. They lost by a miserable six-point margin the first night and came back like an Arkansas tornado to win by fifteen points the next evening in the new San Jose gymnasium.

The Staters finished the season by taking a double defeat on the chin. The strong Chico State College five was much too experienced for the Gaters, and they won both games with little difficulty.

BABY GATERS STRONG

Preliminary games to all of the encounters played at State proved as exciting as the varsity contests. The Gater lightweight team provided the spectators with a spectacular brand of play throughout the season, losing only three games in twelve starts.

Combining a fast breaking offense and a strong defense, the "Baby Gaters" worked like a veteran aggregation in every game. Some of the Stars of the team were Carl Gelatt, Tish Thomas, Sid Trager, and Paul Gemignani.

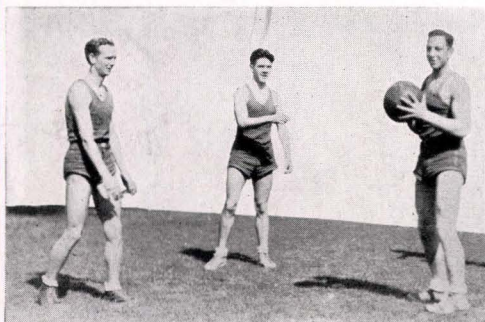

SCORES OF SAN JOSE-STATE GAME

San Francisco State	Fg.	Ft.	Pts.
McGrew, forward	6	2	14
Kaufman, forward	4	1	9
Henry, center	1	1	3
Olivier, guard	1	0	2
Mahoney, guard	2	0	4
Mendelson, forward	1	0	2
Bell, forward	1	1	3
Stone, center	1	0	2
Total.....	17	5	39

San Jose State	Fg.	Ft.	Pts.
Goodell, forward	2	2	6
Olsen, forward	2	0	4
Rea, center	1	1	3
Kalas, guard	1	0	2
Leibbrandt, guard	0	0	0
Countryman, forward	1	1	3
George, forward	2	0	4
Gates, guard	1	0	2
Totals.....	10	4	24

Top Row: Brown, Yamamoto, Geiger, Dierke, Gelatt, G., Applebaum
Bottom Row: Alderman, Gemignani, Thomas, Morena, Trager, Gelatt, C., Bolton





Stone Up in the Air—21:11.

ENTERING the second season of inter-collegiate competition, State's track and field team again headed the list of successful sport activities.

INTER-CLASS MEET

Following out the customary routine, the annual inter-class tussle was held at Kezar Stadium on February 26. A galaxy of new performers were uncovered when seven previous State records fell into the discard. New marks were set in the mile run, low and high hurdles, discus, javelin, shot put, and pole vault. The final tally found the low Freshmen victorious by a scant three-point margin over their nearest

rivals, the low Sophomores. Some of the outstanding participants of the meet were Jack Murphy, Jack Bean, Dick Curtis, Don Jones, Dick Davis, and Bert Gustafson.

The Gater's new finds coupled with the large number of veterans who turned out for the team formed a track and field aggregation worthy of attention.

MEET ALL-STARS

State tasted victory in her first meet of the season. The All-Star prep team, a combination of San Francisco's best high school tracksters, fell before a barrage of mid-season performances, giving the Gaters a 63 to 49 decision.

The Purple and Gold team displayed its greatest strength on the cinder path, rolling up 48 points to the All-Stars' 20. In two events, the 100 and 220 yard dashes, the Staters scored clean sweeps; Ed Henry won both events in comparatively good times.

Allan Bell's victory in the 880 yard run was the feature of the meet. Trailing in third place nearly all the way, Bell sprinted the last fifty yards to win by inches.

Top Row: Mosessian, Fox, Murphy, Donnell, Shaver, Peterson, Bean, Simmons, Hull
Center Row: Davis, Sebastian, Curtis, Oneta, Henry, Smith, Bell, Bozonier
Bottom Row: Trager, Dierke, Morris



FIRST INTERCOLLEGIATE MEET

OPENING her collegiate schedule with the University of San Francisco, March 12, at the Dons' track, State encountered too many potential Paddocks, Krenzes, and Barneses and lost by a score of 96 to 34.

In the track events, Ralph Montague, co-captain for the Hill-toppers, and one of the best local sprinters, displayed too much class for the Gaters. Montague placed first in the century with the time of 10 seconds and also won the 220 yard dash. His teammate, Steve Dobbs, starred in the distance races, winning the half-mile, mile, and two-mile events.

KLECKNER STARS

Bob Kleckner of the Dons was far beyond his opponents when he tossed the shot 47 feet, 4 inches and threw the discus 149 feet. Ray Allee, due to an injured foot, offered the Dons' star very little competition.

Runar Stone bore the brunt of State's attack on his own shoulders, garnering twenty points to make him high-point man of the meet.

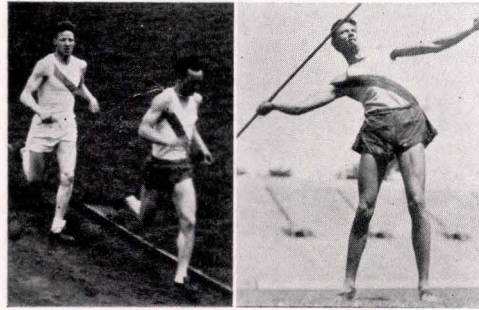

Bell leading.

All-Around Ru

State scored victories in only three events, and Stone was responsible for two of the first places. He won both hurdle races, tied for first in the high jump, and placed second in the javelin and broad jump. Stan Smith chalked up the other victory, leading the field to the tape in the 440 yard run.

Athletic supremacy between San Jose State and San Francisco State was to have been decided in the Gaters' next meet, but due to adverse weather conditions hostilities were called off on the eve of this outstanding sport event of the year.

George Donnell and Runar Stone are going over the hurdles against the University of San Francisco trackmen in this picture. Stone, the second man from the right, won the race, and Donnell finished in third place. This was one of the four first places earned by Runar.





Donnell leading Ray in highs.

SAN MATEO DEFEATED

OUT TO RECOVER lost laurels, the State trackmen smothered San Mateo Junior College under the overwhelming score of 95 to 27, Saturday, March 26, at Kezar Stadium.

Breaking down all opposition, the Gaters took eleven first places, seven second places, and eight thirds. The only events the local aggregation lost were the 880 yard run and the mile run.

Jack Bean, Walter Nolan, Stan Smith, and Adolph Bozonier secured all of the places in the 100 and 220 yard events. Smith had little difficulty in winning the

quarter-mile run, maintaining his undefeated record in that event. His time, although not very fast, was exceptionally good for so early in the season.

Despite the fact that he had not fully recovered from his injury, Ray Allee secured first places in the shot put and discus. He threw the platter a distance of 130 feet 4 inches. Berger Johnson starred in the javelin throw as well as taking a second place in the discus. Runar Stone and George Donnell were high-point men of the meet, with fifteen points each.

In winning the pole vault Joe Oneta, a novice, displayed marked ability. He vaulted for the first time in the interclass meet and has improved steadily. Another newcomer to the State team, Phil "Legs" Sebastian, showed promise in the distance races, placing second in the mile run.

CREDIT DUE COACH COX

Coach David Cox has brought the Gater squad to a stage where it is well balanced in field events as well as track events, a fact which was not true of last season's team, and resulted in several defeats.

What a field. Coach Cox had all his aspirants entered in the mile run against San Mateo Junior College. This event was one of the two that State failed to win. George Bromwell, the third man from the right, won the race for San Mateo. Phil Sebastian finished second.



CHICO-STATE MEET

SEVEN DAYS later the Golden Gaters succeeded in taming the Chico State Wildcats by defeating them 70 to 52 at Kezar Stadium. Both teams won seven first places, and it was not until late in the meet that State obtained a comfortable margin in the score. The Gaters scored the only shut-out, taking three places in the javelin throw.

Ed Henry, Allan Bell, Jack Bean, Stan Smith, and Ed Donahue performed well for State in the sprints. Living up to expectations, Smith won his 440 yard specialty, as well as taking first place in the 220 yard dash.

In the weight events Ray Allee, Berger Johnson, Runar Stone, and Dick Curtis formed a quartet that easily surpassed the efforts of their opponents.

The visitors' outstanding competitor was Clarence Henry, who tied Stone of State for individual scoring honors. Henry took first place in the 100 yard dash and the low and high hurdles, and thirds in the broad jump and pole vault.

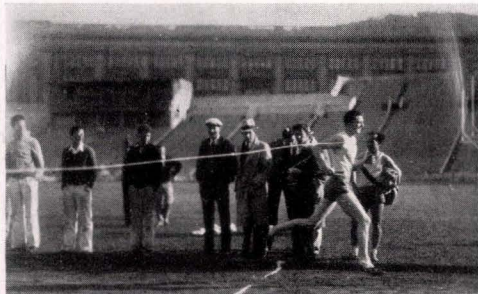

Donahue wins relay; Chico meet.

Two of the outstanding features of the meet were witnessed in the 100 and 220 yard dashes. In the century, Clarence Henry of Chico nosed out Ed Henry by inches to cop first place in the good time of 9.9 seconds. Smith's victory in the furlong was nearly as close. The meet reached a grand finale in the relay, when Paul Gschwend, star middle distance man on the State team last year, put on his spikes to run on the Gaters' team. Paul and his teammates won easily.

This victory climaxed two years of competition between Chico and San Francisco State.

A thrilling finish in a close, hard-fought race. Clarence Henry of Chico State is shown beating Ed Henry of San Francisco State by a foot in the 100-yard dash. The Henrys ran neck to neck all the way. This was the last meet Ed competed in due to an injured foot.





Hummell (C.) winning the mile

Ray Allee returned to early season form to cop the shot put and place second in the discus. The javelin throw developed into another close battle for first place. Dick Curtis and Berger Johnson tossed within a few inches of each other, both throws being close to the 180 yard mark.

STANFORD FROSH ON LIST

Jim Dierke, track manager, has arranged the following meets for the remainder of the season: Marin Junior College, College of Pacific, and probably the Stanford Freshmen.

The 1933 season looms to be even more successful than the present one.

DISPLAYING their best performance of the season, the Gater trackmen easily out-classed Modesto Junior College Saturday, April 9, at Kezar Stadium. The final score was 81½ to 40½.

Led by Runar Stone, who captured fifteen points, the Staters walked off with eleven first places to completely swamp their opponents. The best marks of the meet were chalked up by Stone. Runar leaped twenty-one feet, eleven inches, in the broad jump and reached a height of six feet two and one-half inches in the high jump to set new State records in both events.

HENRY, SMITH WIN

The State track men lost only one race, the mile run. Fully recovered from his recent injury, Ed Henry won the 100 yard dash. Stan Smith, who has developed into a speedy furlong runner as well as an unbeatable quarter-miler, captured the 220 and 440. Allan Bell supplied the thrill by sprinting the last 100 yards to win the half-mile. George Donnell and Stone divided honors in the hurdles.

Just a breeze. Stan Smith had little difficulty in winning the 440-yard run in the Chico-State meet. He maintained his undefeated record by running this race in 50.6 seconds. Interest in the event centered around Ed Donahue, who ran a spectacular race to finish second.

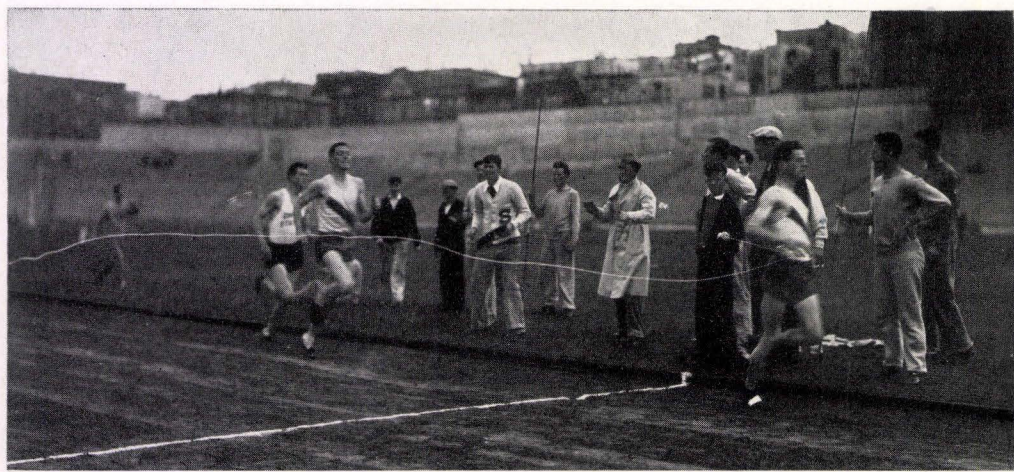

GOLF • • • • •

"SLICING their way to fame" is the slogan of a new chapter added to San Francisco State's sport program. During the spring semester, the Gater golf enthusiasts organized, and planned several tournaments among themselves.

Although the tournaments did not reveal a great deal of ability among the male divot diggers, valuable experience for future competition was obtained. This experience, together with nine months of practice should prove its worth next year, when State will enter a team in interscholastic competition.

The famous "Scotch pastime" was offered to State students a year ago and three men signed up for the course. This year found nearly a score taking lessons from Ted Robbins, Harding Park professional. The rising popularity of this sport is due to the tireless effort of Miss Florence Hale, women's physical education instructor.

Some of the players who showed great improvement as the season progressed were Rudolph Rudd, Myron Moskowitz, James Dierke, and Berger Johnson.



Martin putting

With seven golf courses near the college, followers of the game have every opportunity to practice and play. The practice nets on the campus also offer serious-minded players a chance to improve their strokes.

Harold Martin, golf manager, has drawn up plans for several tournaments to be played next semester. The State team will probably compete against all of the local college and good high school teams during their first year in competition, which starts at the beginning of the spring semester, 1933.

Top Row: Dierke, Soegaard, Rudd, Johnson, Offenbach, Sebastian, Moskowitz, Hildebrand, Morris, Swanson, Bean
Bottom Row: Green, Martin



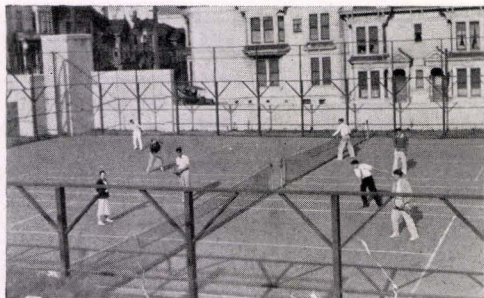

The teams in action

WITH ONLY one semester of interscholastic tennis competition behind them the San Francisco State Teachers College net stars followed out one of the most rigorous schedules yet attempted by a Purple and Gold team. The State racquet wielders met aggregations from all parts of central California.

SAN MATEO J. C. MATCH

The first match of the season found State with but little chance for practice and organization, meeting the powerful San Mateo Junior College squad, holders of the state junior college championship. The peninsula team took the Staters into camp eight matches to one.

MISSION AND ST. MARY'S PLAYED

In a practice meet one week later the State stars defeated the Mission High School netmen seven matches to two. The court stars were still far from top form, however, and they lost the following Saturday to the St. Mary's varsity on the Moragans' courts by a five to three score.

STANFORD-STATE

The outstanding engagement of the year, against the powerful Stanford Freshman team, was won by the Cardinals five matches to four. The contest was played on the Stanford courts in Palo Alto. State's three top ranking players, Jones, Thatcher, and Johnson, turned in victories in their single matches to give the Purple and Gold netmen a good lead. The next three encounters went to Stanford, when Dierke, Marks, and Moskowitz each lost after spirited three set battles.

Stanford's strong, well balanced doubles combinations proved too much for the Staters. The Cards won two out of the three doubles matches to cinch the victory.

Marks, Moskowitz, Aubel, Arlington, Carson, Johnson, Rutter, Rogie

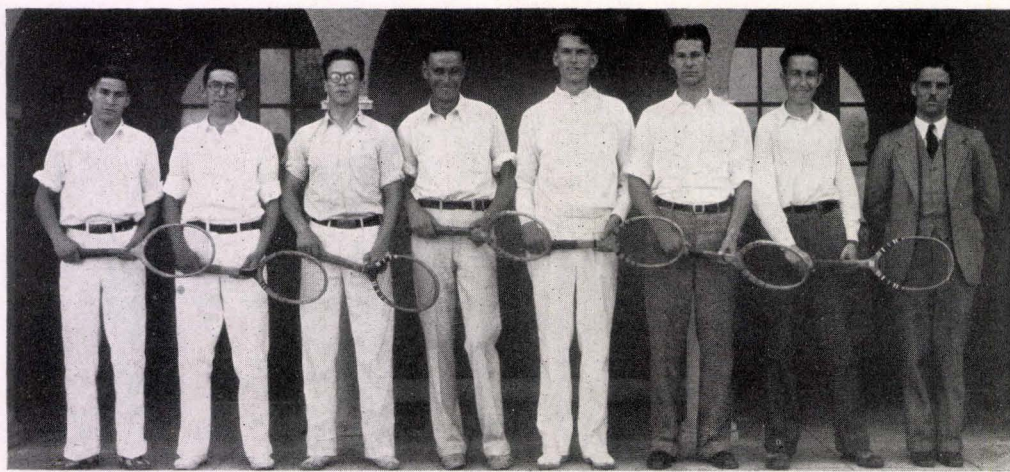

TENNIS • • • • •

SAN JOSE MATCH

SAN JOSE State Teachers College was scheduled to meet the Staters in a "home and home arrangement," the Spartans traveling to San Francisco on March 19, and the State team playing at San Jose March 26. Although rain caused postponement of the first meeting, the second match, scheduled for San Jose, was held. The Spartan netsters turned in an impressive victory over the Gater warriors.

A large turnout at the start of the semester made the competition keen for the ten places on the squad. Players earning positions include: William Auble, Don Jones, Harry Marks, Charles Carson, James Dierke, William Rutter, Lloyd Johnson, John Arlington, Meyron, Moskowitz, and Robert Thatcher.

RANKING OF TEAM

The season ended with Don Jones as number one man; Robert Thatcher, number two; Lloyd Johnson, number three; and with Dierke, Marks, and Moskowitz battling it out for the fourth, fifth, and sixth places.



Doubles stars

Jones played dependable tennis throughout the year. His tremendously fast service and hard hit drives splattered the chalk lines. Thatcher, the most consistent player on the squad, showed to good advantage during the season. Johnson held his position because of his fine all-around play. Dierke exhibited some sensational net play. Marks' outstanding attributes were a fast service and good court generalship. Moskowitz was effective in both singles and doubles.

Harry Rogie was manager of the tennis team throughout the season.

Below is shown two of the teams that participated in the mixed double tournament this spring. In action are John Arlington and Helen Craig on the left holding their own against Margaret Downing and Meyron Moskowitz.

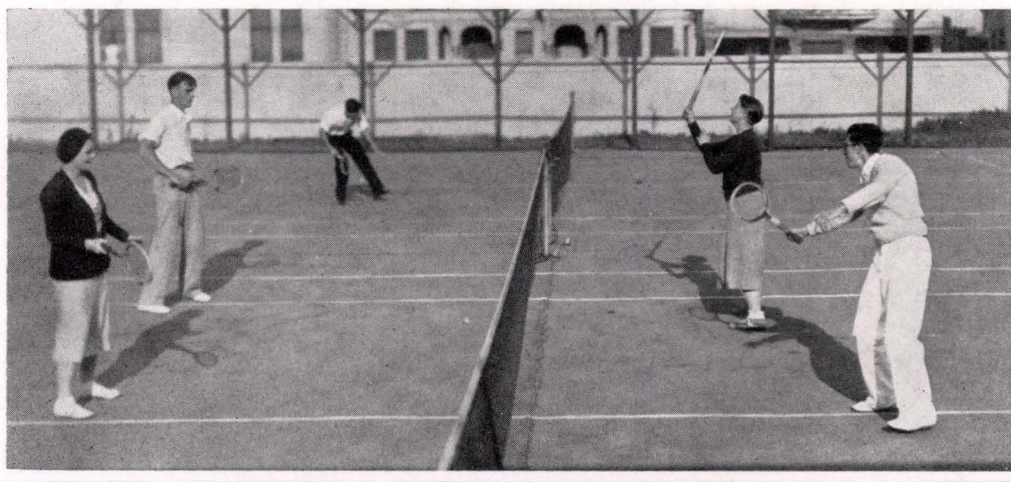

S. F. Teachers Play Berkeley Preps Friday

The strong Berkeley High football team of the Alameda County League, winner of the North Coast championship last year, will make an appearance in San Francisco today.

State Gridders Chalk Up First Win of Season

Walter Nolan Scored Times to Give G 25 to 0 Victory

By HAROLD MARTIN
The game was fairly even, but the scoring was all in the hands of the State Gridders. The game was fairly even, but the scoring was all in the hands of the State Gridders.

State Gridders Crush Salinas Jaycee Team

Each Cox Sends State Eleven Through Perfect Climax as Season Ends

F. State Teachers vs Humboldt Gridders
EUREKA, Oct. 24 (AP)—A 7-0 victory ended a battle in the mud between the eleven of San Francisco State Teachers and Humboldt State Gridders.

YARDSTICK			
	STATE	HUMB.	AVG.
Total yards gained	290	187	
First downs	15	11	
Passes attempted	11	11	
Passes completed	5	2	
Passes incomplete	6	9	
Passes had intercepted	1	3	
Yardage from passes	66	40	
Number of kickoffs	5	5	
Average length	47	47	
Average length return	0	19	
Number of punts	25	27	
Average length punts	25	27	
Penalties against	8	8	
Yards lost from penalties	15	20	
Yards lost on downs	1	2	
Fumbles	2	1	
Fumbles recovered	1	2	

YARDAGE GAINED BY BACKS
STATE: 290, HUMB.: 187

- ### FALL CALENDAR
- September 1—Lowell High School and State play 0 to 0 tie.
 - September 7, Football—Sacred Heart defeats State, 3 to 0.
 - September 12, Football—Marin J. C. defeats State, 6 to 0.
 - September 19, Football—Galileo High defeats State, 13 to 6.
 - September 26, Football—State plays Stanford Freshmen 0 to 0 tie.
 - October 10, Football—State defeats Continuation H. S., 25 to 0.
 - October 16, Football—Berkeley High School defeats State, 2 to 0.
 - October 24, Football—S. F. State plays 7 to 7 tie with Humboldt State Teachers College.
 - October 31, Football—State defeats Salinas Junior College, 12 to 7, at Ewing Field.
 - November 18, Basketball—State wins from Hess Lumberjacks, 39 to 16.
 - November 25, Basketball—State wins from Williams J. C., 53 to 14.
 - December 4, Basketball—State wins from Spauldings' Sport Shop, 36 to 22.

During State's first football season success of the team and its ventures was pictured in the large amount of publicity found in city as well as college newspapers.

State Nosed Out By 3 to 0 Score In Exciting Gam

Gators Display Class In Hard Fought Game With Stanford Frosh

S-F TEACHERS GRAB 12-7 WIN

STATE GRIDDER EXTEND GALILEO IN CLOSE BATTLE

State Teachers Tie at Eureka

Yardstick

	STATE	GATORS	AVG.
Total yards gained	290	187	
First downs	15	11	
Passes attempted	11	11	
Passes completed	5	2	
Passes incomplete	6	9	
Passes had intercepted	1	3	
Yardage from passes	66	40	
Number of kickoffs	5	5	
Average length	47	47	
Average length return	0	19	
Number of punts	25	27	
Average length punts	25	27	
Penalties against	8	8	
Yards lost from penalties	15	20	
Yards lost on downs	1	2	
Fumbles	2	1	
Fumbles recovered	1	2	

S. F. STATE LOSES TO BERKELEY BY SAFETY

Donnell of State Steps Off Field to Punt, Giving Berkeley 2 to 0 Win—Both Teams Play Defensive Football

GATORS WILL BE GIVEN ACID TEST IN CARDINAL TILT

Coach Cox's Small Squad Put Up Fight

STATE GRIDDER GRAB 12-7 WIN

Final Quarter Drive Gives Lions Winning Margin; Score Was 6 to 0

State Teachers Defeat Continuation

Donnell Steps Over State's End Zone While Punting Berkeley Gets Edge

Yellow Jackets Score in Third Quarter to Win

THE SPORT YEAR

SPRING CALENDAR

- January 9-10, Basketball—Fresno defeats San Francisco State.
- January 15, Basketball—Santa Rosa Junior College defeats State.
- January 22, Basketball—St. Mary's defeats State.
- February 6-7, Basketball—S. F. State defeats Humboldt State.
- February 10, Basketball—Marin J. C. defeats State.
- February 13, Basketball—San Jose State defeats S. F. State.
- February 14, Basketball—S. F. State defeats San Jose.
- February 20-21, Basketball—Chico State defeats S. F. State.
- February 27, Track—Freshmen win interclass track meet.
- March 5, Track—State defeats S. F. All-Star Prep Team.
- March 12, Track—S. F. U. defeats State.
- Tennis—Stanford Frosh defeat State.
- March 26, Track—State defeats San Mateo Junior College.
- April 2, Track—San Francisco State defeats Chico State.



Spring sports also won recognition in the news sheets. Basketball as a favorite sport rated many large headlines, as did the track team and its accomplishments.

Thirty-two Aspirants Turn Out For Track; Strong Team Expected

Coach David Cox Stressed Need for Training Sign-up Meeting Held Last Wednesday; Veteran Team Starts Work

That San Francisco State will have a strong, available material in the spring events is the opinion of Coach David Cox. He pointed out the abundance of material in the state in the century run, the 220 yard dash, the 440 yard dash, the 800 yard dash, the 1600 yard dash, the 3200 yard dash, the 6400 yard dash, the 12800 yard dash, the 25600 yard dash, the 51200 yard dash, the 102400 yard dash, the 204800 yard dash, the 409600 yard dash, the 819200 yard dash, the 1638400 yard dash, the 3276800 yard dash, the 6553600 yard dash, the 13107200 yard dash, the 26214400 yard dash, the 52428800 yard dash, the 104857600 yard dash, the 209715200 yard dash, the 419430400 yard dash, the 838860800 yard dash, the 1677721600 yard dash, the 3355443200 yard dash, the 6710886400 yard dash, the 13421772800 yard dash, the 26843545600 yard dash, the 53687091200 yard dash, the 107374182400 yard dash, the 214748364800 yard dash, the 429496729600 yard dash, the 858993459200 yard dash, the 1717986918400 yard dash, the 3435973836800 yard dash, the 6871947673600 yard dash, the 13743895347200 yard dash, the 27487790694400 yard dash, the 54975581388800 yard dash, the 109951162777600 yard dash, the 219902325555200 yard dash, the 439804651110400 yard dash, the 879609302220800 yard dash, the 1759218604441600 yard dash, the 3518437208883200 yard dash, the 7036874417766400 yard dash, the 14073748835532800 yard dash, the 28147497671065600 yard dash, the 56294995342131200 yard dash, the 112589990684262400 yard dash, the 225179981368524800 yard dash, the 450359962737049600 yard dash, the 900719925474099200 yard dash, the 1801439850948198400 yard dash, the 3602879701896396800 yard dash, the 7205759403792793600 yard dash, the 14411518807585587200 yard dash, the 28823037615171174400 yard dash, the 57646075230342348800 yard dash, the 115292150460684697600 yard dash, the 230584300921369395200 yard dash, the 461168601842738790400 yard dash, the 922337203685477580800 yard dash, the 1844674407370955161600 yard dash, the 3689348814741910323200 yard dash, the 7378697629483820646400 yard dash, the 14757395258967641292800 yard dash, the 29514790517935282585600 yard dash, the 59029581035870565171200 yard dash, the 118059162071741130342400 yard dash, the 236118324143482260684800 yard dash, the 472236648286964521369600 yard dash, the 944473296573929042739200 yard dash, the 1888946593147858085478400 yard dash, the 3777893186295716170956800 yard dash, the 7555786372591432341913600 yard dash, the 15111572745182864683827200 yard dash, the 30223145490365729367654400 yard dash, the 60446290980731458735308800 yard dash, the 120892581961462917470617600 yard dash, the 241785163922925834941235200 yard dash, the 483570327845851669882470400 yard dash, the 967140655691703339764940800 yard dash, the 1934281311383406679529881600 yard dash, the 3868562622766813359059763200 yard dash, the 7737125245533626718119526400 yard dash, the 15474250491067253436239052800 yard dash, the 30948500982134506872478105600 yard dash, the 61897001964269013744956211200 yard dash, the 123794003928538027489912422400 yard dash, the 247588007857076054979824844800 yard dash, the 495176015714152109959649689600 yard dash, the 990352031428304219919299379200 yard dash, the 1980704062856608439838598758400 yard dash, the 3961408125713216879677197516800 yard dash, the 7922816251426433759354395033600 yard dash, the 15845632502852867518708790067200 yard dash, the 31691265005705735037417580134400 yard dash, the 63382530011411470074835160268800 yard dash, the 126765060022822940149670320537600 yard dash, the 253530120045645880299340641075200 yard dash, the 507060240091291760598681282150400 yard dash, the 1014120480182583521197362564300800 yard dash, the 2028240960365167042394725128601600 yard dash, the 4056481920730334084789450257203200 yard dash, the 8112963841460668169578900514406400 yard dash, the 16225927682921336339157801028812800 yard dash, the 32451855365842672678315602057625600 yard dash, the 64903710731685345356631204115251200 yard dash, the 129807421463370690713262408230502400 yard dash, the 259614842926741381426524816461004800 yard dash, the 519229685853482762853049632922009600 yard dash, the 1038459371706965525706099265844019200 yard dash, the 2076918743413931051412198531688038400 yard dash, the 4153837486827862102824397063376076800 yard dash, the 8307674973655724205648794126752153600 yard dash, the 16615349947311448411297588253504307200 yard dash, the 33230699894622896822595176507008614400 yard dash, the 66461399789245793645190353014017228800 yard dash, the 132922799578491587290380706028034457600 yard dash, the 265845599156983174580761412056068915200 yard dash, the 531691198313966349161522824112137830400 yard dash, the 1063382396627932698323045648224275660800 yard dash, the 2126764793255865396646091296448551321600 yard dash, the 4253529586511730793292182592897102643200 yard dash, the 8507059173023461586584365185794205286400 yard dash, the 17014118346046923173168730371588410572800 yard dash, the 34028236692093846346337460743176821145600 yard dash, the 68056473384187692692674921486353642291200 yard dash, the 136112946768375385385349842972707284582400 yard dash, the 272225893536750770770699685945414569164800 yard dash, the 544451787073501541541399371890829138329600 yard dash, the 1088903574147003083082798743781658276659200 yard dash, the 2177807148294006166165597487563316553318400 yard dash, the 43556142965880123323311949751266331066668800 yard dash, the 87112285931760246646623899502532662133337600 yard dash, the 17422457186352049329324779900506524266667200 yard dash, the 34844914372704098658649559801013048533334400 yard dash, the 69689828745408197317299119602026097066668800 yard dash, the 139379657490816394634598239204052194133337600 yard dash, the 27875931498163278926919647840810438826667200 yard dash, the 55751862996326557853839295681620877653334400 yard dash, the 11150372599265311570767859136324155306668800 yard dash, the 22300745198530623141535718272648310613337600 yard dash, the 4460149039706124628307143654529662122667200 yard dash, the 8920298079412249256614287309059324253334400 yard dash, the 17840596158824498513228574618118648506668800 yard dash, the 35681192317648997026457149236237297013337600 yard dash, the 7136238463529799405291429847247459402667200 yard dash, the 14272476927059598810582859694494918053334400 yard dash, the 28544953854119197621165719388989836106668800 yard dash, the 57089907708238395242331438777979672213337600 yard dash, the 11417981541647679048466287755595934442667200 yard dash, the 22835963083295358096932575511191868885334400 yard dash, the 4567192616659071619386515102238373776668800 yard dash, the 9134385233318143238773030204476747553337600 yard dash, the 18268770466636286477546060408953495106668800 yard dash, the 36537540933272572955092120817906990213337600 yard dash, the 7307508186654514591018424163581398042667200 yard dash, the 14615016373309029182036848327162796053334400 yard dash, the 29230032746618058364073696654325592106668800 yard dash, the 58460065493236116728147393308651184213337600 yard dash, the 116920130986472233456294786617302368442667200 yard dash, the 233840261972944466912589573234604736885334400 yard dash, the 467680523945888933825179146469209473776668800 yard dash, the 93536104789177786765035829293841894755337600 yard dash, the 187072209578355573530071658587683789506668800 yard dash, the 374144419156711147060143317175367579013337600 yard dash, the 74828883831342229412028663435073515802667200 yard dash, the 149657767662684458824057326870147031605334400 yard dash, the 299315535325368917648114653740294063106668800 yard dash, the 598631070650737835296229307480588126213337600 yard dash, the 119726214130147567059245861496117625242667200 yard dash, the 239452428260295134118491722992235250485334400 yard dash, the 478904856520590268236983445984470500976668800 yard dash, the 95780971304118053647396689196894101195337600 yard dash, the 1915619426082361072947933783937882023906668800 yard dash, the 3831238852164722145895867567875764047813337600 yard dash, the 76624777043294442917917351357515280956668800 yard dash, the 153249554086588885835834702715030561913337600 yard dash, the 30649910817317777167166940543006113826668800 yard dash, the 61299821634635554334333881086012227653337600 yard dash, the 122599643269271108668667762172024455306668800 yard dash, the 245199286538542217337335524344048910613337600 yard dash, the 49039857307708443467467104868809782126668800 yard dash, the 98079714615416886934934209737619564253337600 yard dash, the 196159429228833773869868419475239128506668800 yard dash, the 392318858457667547739736838950478257013337600 yard dash, the 78463771691533509547947367790095651402667200 yard dash, the 156927543383067019095894735580191302853337600 yard dash, the 313855086766134038191789471160382605706668800 yard dash, the 627710173532268076383578942320765211413337600 yard dash, the 125542034706453615276757788464153042282667200 yard dash, the 251084069412907230553515576928306084565334400 yard dash, the 50216813882581446110703115385661216913337600 yard dash, the 10043362776516289222140623077132433826668800 yard dash, the 20086725553032578444281246154264867655334400 yard dash, the 40173451106065156888562512308529735106668800 yard dash, the 80346902212130313777125024617059470213337600 yard dash, the 16069380442426062754425004923411894042667200 yard dash, the 32138760884852125508850009846823788085334400 yard dash, the 642775217697042510177000196936475761706668800 yard dash, the 1285550435394085020354000393872951523413337600 yard dash, the 257110087078817004070800078774590304682667200 yard dash, the 514220174157634008141600157549180609365334400 yard dash, the 10284403483152680162832003150983612187306668800 yard dash, the 20568806966305360325664006301967224374613337600 yard dash, the 4113761393261072065132801260393444874926668800 yard dash, the 822752278652214413026560252078688974985334400 yard dash, the 164550455730442882605312050415737794996668800 yard dash, the 329100911460885765210624100831475589993337600 yard dash, the 65820182292177153042124820166295179998667200 yard dash, the 131640364584354306084249640332590359997334400 yard dash, the 263280729168708612168499280665180719994668800 yard dash, the 526561458337417224336998561330361439989337600 yard dash, the 1053122916674354448673997122660722879978667200 yard dash, the 2106245833348708897347994245321445759957334400 yard dash, the 4212491666697417794695988490642891519914668800 yard dash, the 8424983333394835589391976981285783039829337600 yard dash, the 1684996666678967117878395376257166605965734400 yard dash, the 33699933333579342357567907525143332119314668800 yard dash, the 67399866667158684715135815050286664238629337600 yard dash, the 134799733334317369430271630100573328775256668800 yard dash, the 26959946666863473886054326020114665755113337600 yard dash, the 53919893333726947772108652040229331510226668800 yard dash, the 1078397866674538955442173040804566302045334400 yard dash, the 2156795733349077910884346081609132604086668800 yard dash, the 43135914666981558217686921632182652080173337600 yard dash, the 86271829333963116435373843264365304160346668800 yard dash, the 1725436586679262328707476865287306083207334400 yard dash, the 3450873173358524657414953730574612166414668800 yard dash, the 6901746346717049314829907461149224332829337600 yard dash, the 1380349269343409862965981492229844665657334400 yard dash, the 2760698538686819725931962984459693331314668800 yard dash, the 5521397077373639451863925968919386662629337600 yard dash, the 11042794154747278903727851937838773325256668800 yard dash, the 22085588309494557807455703875677546650513337600 yard dash, the 44171176618989115614911407751355093301026668800 yard dash, the 883423532379782312298228155027101860205334400 yard dash, the 17668470647595646245964563100542037204106668800 yard dash, the 35336941295191292491929126201084074408213337600 yard dash, the 7067388259038258498385825240216814801646668800 yard dash, the 1413477651807651699677165048043362960329334400 yard dash, the 28269553036153033993543300960867259206586668800 yard dash, the 56539106072306067987086601921734518413173337600 yard dash, the 11307821214461213597417320384346916826236668800 yard dash, the 2261564242892242719483464076869383365247334400 yard dash, the 45231284857844854389669281537387667304946668800 yard dash, the 904625697156897087793385630747753340989337600 yard dash, the 18092513943137941755867712614955066819786668800 yard dash, the 3618502788627588351173542522991013359557334400 yard dash, the 72370055772551767023470850459820267191146668800 yard dash, the 14474011154510353404694170091964053422229337600 yard dash, the 289480223090207068093883401839281068444586668800 yard dash, the 57896044618041413618776680367856213688913337600 yard dash, the 11579208923608282723755336073571242737786668800 yard dash, the 2315841784721656544751067214714248475557334400 yard dash, the 46316835694433130895021344294284969511146668800 yard dash, the 9263367138886626179004268858856983902229337600 yard dash, the 185267342777732523580085377177139678044586668800 yard dash, the 37053468555546504716017075435427935608913337600 yard dash, the 74106937111093009432034150870855871217826668800 yard dash, the 1482138742221860188640683017417117424357334400 yard dash, the 29642774844437203772813660348342348477146668800 yard dash, the 59285549688874407545627320696684696954453337600 yard dash, the 1185710993777488150912546413933738990889334400 yard dash, the 23714219875549763018250928278675779817786668800 yard dash, the 4742843975109952603650185655735155963557334400 yard dash, the 94856879502199052073003713114703119271146668800 yard dash, the 18971375900439810414600742622940623854229337600 yard dash, the 379427518008796208292014844588812468897334400 yard dash, the 7588550360175924165840296891776493777946668800 yard dash, the 1517710072035184833168059378355298755589337600 yard dash, the 3035420144070369666336118767110597511786668800 yard dash, the 607084028814073933267223753422119502357334400 yard dash, the 1214168057628147866534447506844230047146668800 yard dash, the 242833611525629573306889501368846009429337600 yard dash, the 4856672230512591466137790027376920188586668800 yard dash, the 971334446102518293227558005475384037717334400 yard dash, the 19426688922050365864551160095076807554346668800 yard dash, the 3885337784410073172910232019015361510869337600 yard dash, the 77706755688201463458204640380307230217386668800 yard dash, the 155413511376402926916409280760614443475334400 yard dash, the 3108270227528058538328185615212288869506668800 yard dash, the 6216540455056117076656371230424577739013337600 yard dash, the 12433080910112234153312742460849155480226668800 yard dash, the 2486616182022446830662548492169831096045334400 yard dash, the 49732323640448936613250969843396621920906668800 yard dash, the 99464647280897873226501939686793243841813337600 yard dash, the 19892929456179574645300387

BLOCK S SOCIETY • • • • •

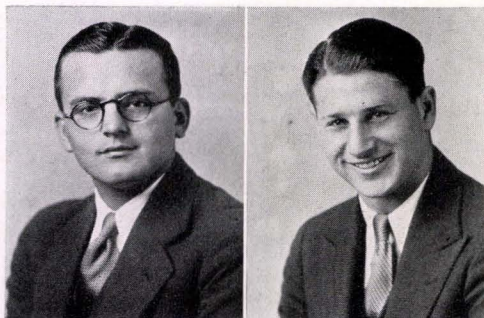

DuFour

Goldman

The aims of this society are to enroll all wearers of the Block S into an organization for the furtherance and development of athletics.

OFFICERS

Fall Semester

President Lewis Du Four
Secretary Paul Gschwend
Treasurer Robert Thatcher

Spring Semester

President Ted Goldman
Vice-President Ray Kaufman
Secretary James Dierke
Treasurer Bob Perterson
Sergeant-at-Arms George Wall

ONE YEAR ago seventeen wearers of the Block S, the first in the history of State, met and formed the Block S Society.

Under the capable leadership of Lewis Du Four the club held, once a month, a luncheon to which a prominent speaker was invited. Near the close of the semester a dinner was given honoring all future Block S men.

The spring term saw the addition of eighteen new members to the organization. Projects and activities were launched. Acting as a vigilance committee, the club supervised the wearing of jeans by the Freshmen. Four weeks after the term had started the semi-annual "Brawl" was sponsored. After the contest a basketball game and dance were held to wind up the day.

The first annual Men's Smoker was given at the end of this spring semester. The entire men's student body and the faculty men were guests at this affair.

The standard block letter for the athletes was decided on during the fall.

Top Row: Pryor, Thatcher, Parker, Christensen, Perrine
Center Row: Allee, Sampson, Wall, Saadallah, Rudd, Mooslin, Rogie, Woodworth
Bottom Row: Johnson, Aubel, Du Four, Goldman, Trager, Peterson, Drysdale, Nolan





WOMEN'S SPORTS



Graham Rice Gettemy DeHay

The purpose of the W. A. A. is to promote good sportsmanship and develop interest in athletics among the women of the college.

OFFICERS

Fall Semester

PresidentLillian DeHay
Vice-President.....Helen Vida
Secretary.....Ida Roche
TreasurerMarie Spezia

Spring Semester

PresidentLillian DeHay
Vice-President.....Margaret Graham
SecretaryMaryan Rice
TreasurerBabs Gettemy

Top Row: Ring, Smith, R., Phillips, Hansen, Lyons, Biggani, Bonaccorsi, Semple, Vuyevich, Gettemy, Cassidy, Rice.
Center Row: Madigan, Miller, Angelini, Ridgewell, Garcia, Gleason, McLaughlin, Dwyer,
Donovan, Graham, Stich, Craig
Bottom Row: Really, Melnetsky, Flexsenher, Davis, Avanzato, Smith, Jr., Dyer, Livermore, Sheehan



ACTIVITIES FOR THE FALL SEMESTER

THE Women's Athletic Association of the San Francisco State Teachers College carried out an ambitious program during the fall semester.

A W. A. A. Freshman Spread was held in the gymnasium on September 25. The purpose of the spread was to acquaint all new students with the W. A. A. and to extend hearty welcome to all women students. Russelle Gettemy was the chairman of the affair. An indoor track meet was the feature of the occasion.

New sports were added to the list of those sponsored by the W. A. A. Archery, which started on September 15, proved an attraction to a number of women. Betty Stevenson was the manager.

Fencing was coached by Miss Bernhardt, P. E. instructor of the University of California. This new sport was very favorably and enthusiastically received by the women students. Dancing, tap and ballroom, was another new sport.

ACTIVITIES OF THE SPRING SEMESTER

THE W. A. A. started its spring semester with its regular Freshman Spread to welcome all new women to the college and the W. A. A. organization.

Basketball was the sport run at the beginning of the semester. All the classes had a fairly good turnout and at the end of the season a tournament was played. Although the finals were never played, the Sophomore team was generally accredited as the best.

Baseball proved an attraction for a large number of students. The Freshmen had a large turnout. The tournament was full of exciting games.

The Dance Drama presented on March 30 was the outstanding achievement of the W. A. A. members for the year. A large number of women from the physical education classes and the W. A. A. accomplished the highly artistic and successful production under the direction of Mrs. Ruth Radir.



Bridge Hale Cundiff Radir

COACHES

Fall Semester

Hockey.....	Mrs. Katherine Bridge
Soccer	Miss Florence Hale
Archery	Miss Catherine Lehman
Volleyball	Miss Velda Cundiff
Dancing.....	Miss Shirley Stall
Fencing.....	Miss Fredericka Bernhardt
Tumbling.....	Mrs. Katherine Bridge

Spring Semester

Basketball.....	Mrs. Katherine Bridge
Archery.....	Miss Catherine Lehman
Fencing.....	Miss Fredericka Bernhardt
Track.....	Miss Ruth Martin
Baseball.....	Miss Velda Cundiff
Tumbling.....	Mrs. Katherine Bridge

Top Row: Griffiths, Aase, Merrell, Dunn, Nissim, Mills, Nystrom, Gutermute
Center Row: Roche, Lyons, Knutsen, Grant, Rees, Mortigia, Hart, Donovan, McCrystle
Bottom Row: Vierra, Stevenson, DeHay, Simonini, Bertini, Mason, Cummings, Lundstedt, Woodward, Bridge



DANCE DRAMA • • • • •



THE DANCE DRAMA, "Angkor, the Beautiful," sponsored by Kappa Delta Tau and directed by Mrs. Ruth Radir, was given Wednesday evening, March 30, at the Community Playhouse of the Western Women's Club. The production was a beautiful, creative, musical interpretation.

The story of the drama told of Man, who, wearied of the monotony and shallow sophistries of modern society, revolts against it all and goes to seek Angkor, age old repository of beauty. He passes through untold anguish, lured by false ideals. He tries to return to the primitive, but the savagery and stupidity repulse him. He

struggles with unseen foes. Finally he wins through to Angkor, the Beautiful. Here he falls, exhausted, to sleep. He awakens to see Beauty in human form. At last he has found his ideal and the two dance together. But his mind is not yet purified. He thinks to take Beauty back with him and display her boastfully to the world of men. She senses this and leaves him to die at the foot of the altar of Angkor.

Evangeline Richards played the part of Man in the drama. Intense feeling was shown by this dancer throughout the interpretation of her part. Margaret Carroll, as Beauty, was a lovely symbol of that word.

The group dances in the drama, Workers, Jazz, Primitives, Carvings, Orchids, Scarf dancers, and Ecclesiastical Mood, were given by the members of Kappa Delta Tau, the Intermediate Dance class, the Advanced Dance class, the Elementary Dance class, and the Extension Division.

The whole presentation was a piece of creative work. Music and rhythms inspired all the dances.

Margaret Carroll in the leading role of Beauty.

Two of the dancers from the group of Workers.

Evangeline Richards as the Symbolic character, Man.

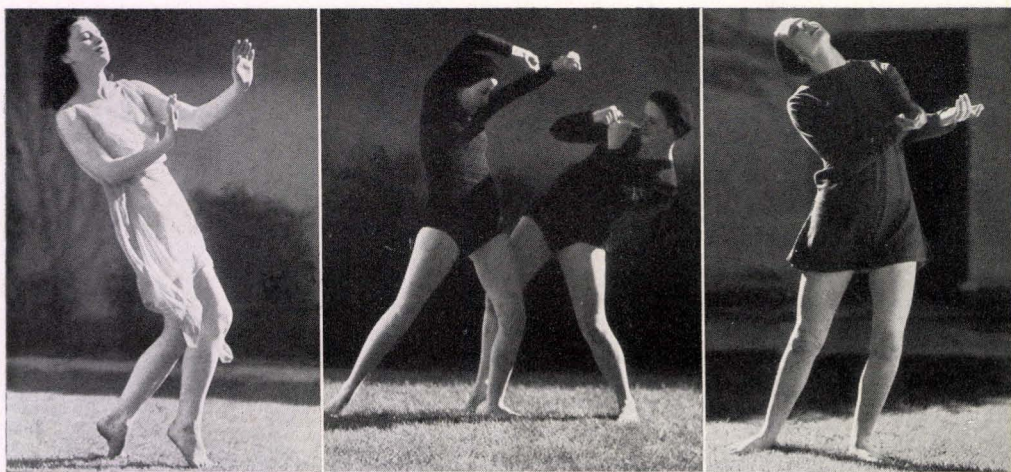

DANCE DRAMA • • • • •

PRECEDING THE presentation of the Dance Drama a number of group and solo dances were given by the cast. This part of the program was classified into several parts: Evocation, Moods, Rhythms, Contrasts, and Elements.

MOODS

Struggle - - - Evangeline Richards
Song of Bayo - - - Dorothy Guinn
Revery - Elsie and Margaret Schulte
Joy - - - - - Marie Stanton
Exotic Worship - - - - -
- - - - - Advanced Dance Class

RHYTHMS

Madness - - - - Margaret Carroll
Gypsy Dance - Gertrude Kittleman

CONTRASTS

Rustic Dance, Elementary Dance Class
Metropolis - - - Evelyn Richards
Daughter of Satan - Florence Moran
Prayer - - - - Hermine Wybrandi

ELEMENTS

Water - - - Advanced Dance Class
Wind - - - Intermediate Dance Class
Fire - - - - - Kappa Delta Tau



A large number of students were responsible for the successful presentation of the Dance Drama. Blossome Olmsted, president of Kappa Delta Tau, deserves much credit for her untiring efforts and direction. The artistic lighting effects used throughout the program were supervised by Miss Olmsted.

Other chairmen were Evangeline Richards and Margaret Carroll, chairmen of dances; Elsie Schulte, in charge of the sale of tickets; Evelyn Richards, who took charge of the costumes; Dorothy Guinn, chairman of programs; and Marie Stanton, in charge of publicity.

Two interpretative groups from the dances of Moods and Elements presented in the Dance Drama program.



W.A.A. MANAGERS • • • • •



THE MANAGERS of W. A. A. sports are chosen for their general ability and interest in the various sport activities. Each manager takes full charge of the sport for which she is responsible. Plans for games, schedules for tournaments, and arrangements of special events connected with the group are all under her direction.

If the sport lasts throughout the year as does tennis, tumbling, riflery, swimming, and archery, a new manager is chosen every six months. There is a special leader, the health manager, placed in charge of the training and health of the W. A. A. members for each semester.

FALL SEMESTER

Hockey	- - -	Margaret Graham
Soccer	- - - -	Russelle Gettemy
Tumbling	- - - -	Audley Gordon
Dancing	- - - -	Margaret Carroll
Riflery	- - - - -	Tessie Vierra
Tennis	- - - - -	Elsie Schulte
Volleyball	- - - -	Marie Stanton
Archery	- - - -	Betty Stevenson
Health	- - - -	Maryan Rice
Historian	- - - -	Grace Perrett

SPRING SEMESTER

Basketball	- -	Margaret Cassidy
	- - - -	Margaret Downing
Baseball	- - - - -	Ann Dunn
Track	- - - -	Dorothy Bartels
Tennis	- - - - -	Jane Grant
Tumbling	- - - -	Doris Nystrom
Dancing	- - - -	Margaret Carroll
Riflery	- - - - -	Tessie Vierra
Golf	- - - - -	Margaret Petray
Archery	- - -	Merida Cummings
Health	- - - -	Betty Stevenson
Historian	- - -	Marjorie Cocking

Top Row: Bartels, Petray, Stanton, Cassidy, Downing, Dunn
Bottom Row: Stevenson, Vierra, Graham, Carroll, Gettemy, Grant



HOCKEY • • • • •

HOCKEY, another popular fall sport, was first played on the campus in 1931. It was participated in by a large number of women this year.

The first eight weeks of the semester were devoted mainly to practicing the various forms of attack and defense that are necessary for a good team of players to perfect. As a culmination of the season, a tournament was held between an upper class group and a lower class team. A series of three games was played. The first ended in a tie and the final two were won by the lower classmen. All the games were close, as shown by the scores, 2-2; 3-1; and 2-1. Two of the games were played on the Jackson Playground Field.

Mrs. Katherine Bridge coached the teams. She and Miss Florence Hale refereed the tournament.

The lower class team, which won the championship, consisted of Margaret Downing, captain; Barbara Mason, Florry Nissim, Anne Bonaccorsi, Doris Melnetsky, Madge Donovan, Margaret Donovan, Helen Marshall, Joan Sheehan, and Gunvor Hansen.



The upper class team was composed of Maryan Rice, captain; Lillian DeHay, Betty Stevenson, Winifred St. John, Mary Sperry, Ciwa Griffiths, Grace Ridgewell, Stella Gutermute, Lahoma Atkinson, Margaret Cassidy, Margaret Graham, and La Verne Bigcraft.

A large assortment of pieces of hockey equipment, including shinguards and sticks, was used this season. The hours of field practice were spent on the lower athletic field near the Frederic Burk School.

This second successful hockey season was held under the management of Margaret Graham.

Top Row: Woodward, Really, Phillips, Gudely, Stevenson, Dunn, D., Hartman, McLaughlin, Simonini, Dunn, A.
Center Row: Donovan, M., Nystrom, Gettemy, Roche, Dean, DeHay, Baumgartner, Lyons, McCrystle, Gleason, H.
Bottom Row: Donovan, M., Craig, Downing, Melnetsky, Graham, Bonaccorsi, Ridgewell, Cassidy, Olsen



SOCCER



THIS YEAR a new sport, soccer, was introduced to the women of the college. This game, which is becoming more popular with women throughout the nation each year, won a definite place in the W. A. A. fall sport program.

During the season enthusiastic players practiced bi-weekly under the coaching of Miss Florence Hale. Much interest in the game was aroused by some of the players in this group, who attended the early morning coaching of Mr. Zunazzi, a soccer professional.

One day a week Miss Hale coached the women in the fundamentals of the game,

while the other day was spent in playing off games between two organized teams. The final game of the season was played during the first week of December. Because of the inequality in numbers among the class turnouts, it was necessary to have the Seniors, Juniors, and Sophomores form one team under the captainship of Margaret Downing. This team played the Freshmen, who were led by Anna Dunn. These lower classmen had a large turnout.

The championship game was close and exciting, resulting in a tie score, 4-4. Extra time was given so that the teams might play off the tie, but the final score of the game remained the same.

At the final luncheon of the W. A. A. Miss Hale presented the Inter-Class Soccer Cup to Anna Dunn, the Freshman captain, in honor of her team for holding the upper classmen to a tie. It was a real accomplishment for the newcomers to the college.

Russelle Gettemy, an upper classman, was manager of this sport.

Top Row: Langer, Roche, Craig, Downing, Bonaccorsi, Donovan, Deane, Cassidy, Graham
Center Row: Woodward, Gudely, Stevenson, Really, Dunn, O., Nystrom, McCrystle, Hartman, Dunn, A., DeHay
Bottom Row: Nissim, Phillips, Melnitsky, Lundstedt, Cummings, Gettemy, Gleason, Knight, McLaughlin, Ridgewell



TUMBLING • • • • •

TUMBLING, another of the newly organized W. A. A. activities, was established during the last semester. Formerly a club with Miss Audley Gordon as president in 1931, tumbling has grown until its manager, Doris Nystrom, has now begun plans for a junior organization. This group will consist of those persons to whom tumbling is new.

Women out for this sport have practiced various stunts depending upon their experience in the activity. Each one has been encouraged to test her own ability and develop the type of tumbling for which she is best suited.

The group has concentrated most of its time and effort this semester on creative work and pyramid building. It has been one of the chief aims of the tumbling group to advance all-round development which will lead to suppleness rather than strength.

A number of exhibitions have been given at different affairs during the year. At the Freshman Spread, on January 27, the first display of 1932 was given. Difficult

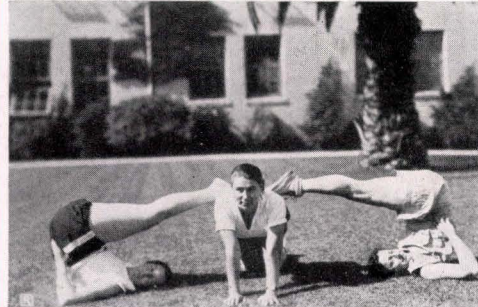

and unusual diving stunts were featured at that time.

Later in the semester a short program was given in conjunction with the Ballroom Dancing group in the gymnasium. Here a number of individual stunts were displayed.

Members of the tumbling groups express the thought that tumblers do not have to be strong athletes or acrobats in order to participate in a program. It is a sport that keeps both beginners and experienced tumblers interested.

Mrs. Katherine Bridge has been the sponsor as well as coach of this group.

Top Row: Lintner, DeHay, Donovan, Livermore, Dunn, Grassel, Hartman, Nystrom
Bottom Row: Gettemy, Dean, Craig, Downing, Bonaccorsi, Graham, Ridgewell, Dunn, Dyer



SOCIAL DANCING • • • • •



IN MAY of 1931 the W. A. A. decided to sponsor a class in ballroom dancing to serve as a social activity. Until this date nothing in the line of social activity had been attempted by the athletic association.

Although skeptical of the success of such an enterprise in a hitherto purely sport organization, Margaret Carroll has done much toward the realization of the venture. A professional, Miss Shirley Stahl, of the Marion White Studio of Dance, was secured as a teacher for the class.

The class has been a success in that a great many college women were anxious to learn the intricate steps of the latest dances.

The group is held every Friday at four o'clock in the gymnasium, and it is open to all college students who are interested.

The W. A. A. found that, in order to make finances balance, it was necessary to tax each member the sum of five cents for the upkeep of the class.

A number of dance steps have been taught; among them the different tangos, waltzes, and fox trots. Fundamental steps were also a part of the course for those who wished to have a background for other dances.

Miss Stahl also gives extra time to those groups of students who wish to produce dance skits for college activities or entertainments. A skit of this type was given at the last Freshman Spread by Margaret Carroll and Evangeline Richards.

Due to the work of this group an extra pleasure was added to the Freshman Spread each semester. Since a good number of W. A. A. members had learned the latest dance steps, a large crowd of guests at the spread enjoyed social dancing during the evening.

Top Row: Bigcraft, Bryan, Gleason, Madigan, Roof, Burgh, Wall
Bottom Row: De Hay, Symon, E., Starr, Collier, Symon, G., O'Donnell



RIFLERY • • • • •

RIFLERY is another newly organized sport in the college that has met with enthusiasm. This organization received its charter from the National Rifle Association in the fall of 1931. Tessie Vierra was president and Ida Roche, secretary.

Very little was done during the fall semester due to the lack of equipment. But in the spring, through the kindness of Mr. Denham, the coach, who is also captain of the Small Bore Rifle Team of the Olympic Club, rifles were obtained and the shooting was begun in earnest. The Mission High School range was procured as the practice place.

The men of the college were invited to join this organization, making it a college activity rather than just a W. A. A. sport.

Every Friday night this riflery group gathers. The time is divided between lectures by experts and practice. Although the number of students participating in this activity is small at present, it is hoped by the officers and coach that next year

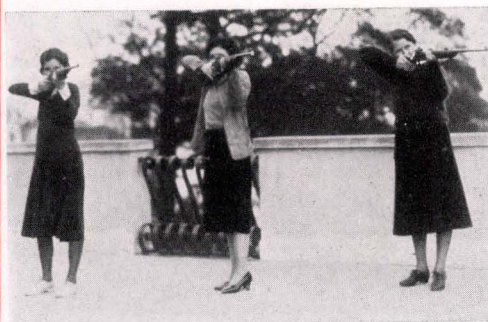

it will become one of the major sports of the college.

During one of the meetings in February, the rifle teams had the pleasure of hearing First Lieutenant Sydenham of the Thirtieth Infantry. He gave a lecture which explained many details and was very helpful to the new riflemen of the group. Other interesting speakers were heard later in the year.

Some of the leaders in this riflery group are Tessie Vierra, Ida Roche, Russelle Gettemy, and Miss Florence Hale, faculty sponsor of the group.

Denham, Gettemy, Raymond, Hale, Clemensen, Livermore, Roche, Vierra



TENNIS • • • • •

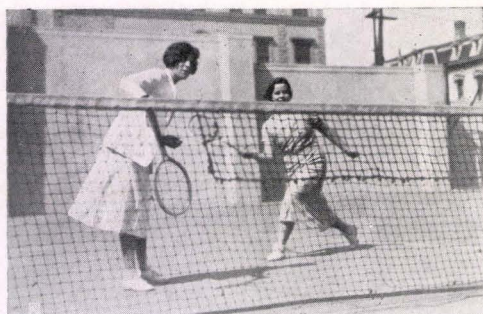

TENNIS, under the capable managership of Elsie Schulte, proved to be one of the most successful sports of the 1931 fall semester.

The tournament of this term was divided into two parts, inter-class and intra-mural. The teams consisted of singles and doubles groups made up of members from the W. A. A. and the various clubs in the college.

The scores for the winners of each tournament were decided by points. The first doubles winners was scored three points; the first singles winners, four points; the second doubles winners, one point; and

the second singles winners, two points. The points won by each individual went toward the team's score.

The Freshmen and Sophomores had the largest turnouts for their class teams. Phi Lambda Chi, Siena Club, and Kappa Delta Tau had the largest number of members turning out for the intra-mural contest. The team of May, 1934, won the class championship by finally defeating the May, 1935, team. Kappa Delta Tau won the intra-mural tournament by defeating Phi Lambda Chi.

During the 1932 spring semester a championship and novice tournament was scheduled under the leadership of Jane Grant, tennis manager for that term. Many swift and interesting games were played during this contest. An award was presented to each individual who won a first place in one of the tournaments.

Among those who took active and enthusiastic parts in the tennis tournament were Russelle Gettemy, Jane Grant, Elsie Schulte, Dorothy Hart, Lillian Hauptli, Edith Gudelji, and Lillian DeHay.

Top Row: Lundstrom, Hart, Gettemy, Gudelji, Cummings, Schulte, De Hay
Bottom Row: Barthols, Lyons, Phillips, De Martini, Cuggionni, Hauptli, Schulte



VOLLEY BALL • • • • •

ALTHOUGH the actual turnout for volley ball was not so large as that of some of the other sports, a good many women participated in the games. A new system adopted by W. A. A. made it possible. The new plan provided that all women in the volley ball classes could receive credit for participation in intra-mural games. Both Miss Doris Holtz's and Miss Velda Cundiff's volley ball classes played in the tournament.

The intra-mural tournament was played off during the noon hours and women from physical education classes officiated. The winner of the "A" class was the team put out by the W. A. A. and captained by Anna Dunn. The championship contest closed with a score of 24 to 26. The "B" class winner was the Angel team, named after its captain. The names of the winning groups were engraved on a plaque which was presented to them at the W. A. A. luncheon in December.

These noon games during the fall semester produced a great deal of enthusiasm as was evidenced by the crowds of rooters.

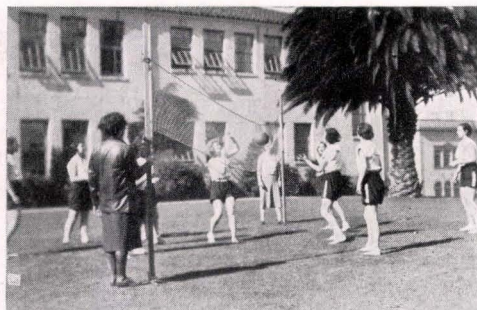

The tournament conducted was a short one. It was planned in the ladder form. The final game was played between the two best teams.

For next season the W. A. A. plans an inter-club volley ball tournament. If this idea works out each club on the campus will be requested to put out a representative team. The name of the winners will be engraved on the intra-muralsport plaque.

Marie Stanton was volley ball manager and much of the credit of the success of the season is due to her efforts. Her plans in connection with those of the coach, Miss Velda Cundiff, added much to the sport.

Top Row: Merrell, Lyons, Beggani, Really, Woodward, Roche, Nissim, Smith, Knight
Center Row: Gettemy, Bartels, DeMaria, Cummings, Stevenson, Graham, Ridgewell, Nystrom, Dunn, McCrystle
Bottom Row: Langer, Meinetzky, Bonaccorsi, Cassidy, Lundstedt, Grant, Downing, Craig, DeHay, Gleason



ARCHERY • • • • •



THE WOMEN'S Athletic Association sponsored archery as one of its sports in the fall semester of 1931 for the first time. The coach was Miss Katherine Lehman of the Commerce High School. Betty Stevenson was the first manager.

About eighteen women were allowed to participate in this new sport. The number had to be limited to equipment facilities. The sport was enthusiastically received by all who turned out. Interest and excitement was made even more keen by a "cup" that was awarded week by week. The "cup" was no silver beauty, but the one who had the highest score was presented

with the "cup" for the period of a week or until someone made a higher score. At the end of the semester the "cup" stayed with the one who had had it the most times. Merida Cummings won it in the fall.

The sport was such a success that it was added to the physical education course in the spring semester of 1932. Eighteen women and two men enrolled in the course, which was again under the coaching of Miss Katherine Lehman.

Meeting twice a week, the members of the class competed for highest honors. Every one in the class had high scores, but Virginia Mattei was generally acknowledged as the most skilled.

Saturday, April 2, was reserved for the class to hold an American round. Only members of the class were allowed to compete.

Archery was acknowledged by all as one of the most fascinating sports. All those who participated in the fall or who took the course in the spring are hoping for the sport to be continued.

First Row: Gettemy, Hart, Burt, Barthels, De Martini, Smith, Young, Cable
Bottom Row: Shaffer, Mattei, Marsh, Stewart, Cummings, Plummer, Bosworth, Stevenson



BASKETBALL • • • • •

CLOSE SCORES and speedily played games characterized the 1932 basketball season. Many outstanding players were seen. The season started on January 11. Practices were held every Monday and Wednesday from 4 until 6 o'clock, in the college gymnasium.

A team was formed by each class and a series of games was scheduled and played. The Sophomores won this inter-class tournament. The series was played between February 17 and March 2. The score of the final game was 32 to 26 in favor of the Freshmen. For an award each member of the championship team received a rubber ball stamped, "W. A. A. Champs, 1932."

Various clubs were asked to organize teams. These groups participated in a well planned series of games. They were the first set of teams to ever play in an inter-club basketball contest sponsored by the W. A. A. It was received with much enthusiasm and a large number of clubs entered teams.

The co-managers of basketball for this year were Margaret Cassidy, an upper



classman, and Margaret Downing, of the Sophomore class. The captain of the Senior team was Jane Grant. Irma DeMaria was the Junior captain, and Margaret Downing, the Sophomore leader. The Freshmen were led by a new player on the campus, Anne Bonaccorsi.

Many hours during the semester were spent in practice by these sports women. A good number of skills in basketball playing were attained as was shown in the well played contest.

Mrs. Katherine Bridge acted as coach for all four teams during their practices. She also refereed the championship games in the tournament.

Top Row: Hart, Merrill, Really, Phillips, Melnetsky, Gudel, Craig, Carleton, Grant, Stevenson, Roche
Bottom Row: Bartels, DeMaria, Vierra, DeHay, Downing, Bonaccorsi, Cassidy, Lyons, Biggani, Gleason, Knight



BASEBALL • • • • •



DURING the spring semester the Woman's Athletic Association sponsored baseball practice for an enthusiastic group of women students. Although this sport is the great American game, the women were a trifle out of practice at the beginning of the season. Under the able coaching of Miss Velda Cundiff, however, there was a noticeable improvement.

Practice was held every Wednesday and Friday on the lower field from four o'clock till five. There were twelve possible practice periods out of which the women had to turn out for six before they were eligible to participate in the tournament

at the end of the season. About forty women took advantage of the practice periods, which have done much to foster a greater interest in baseball as an outdoor sport.

Under the direction of Ann Dunn, manager of baseball for the spring semester, a schedule of inter-class games was arranged. More women turned out to uphold the honor of the classes, and teams practiced together to ensure co-operation and united team work. The inter-class games were played during the first part of April. The Sophomore team showed a strong aggregation with many star baseball players adding a brilliant touch to games. The Freshman team seemed to have the better all-around strength, however. The Junior and Senior teams were handicapped by the lack of enough support. They made a gallant effort to hold their own, anyway.

Some of the outstanding players of the season were: Russelle Gettemy, Margaret Downing, Betty Stevenson, Gunford Hanson, Margaret Graham, Mabel Craig, Mary Lyons, and Ann Dunn.

Top Row: Angelini, Lyons, M., Beggam, Really, Woodward, Hart, Craig, Knight, Gleason, Gudely, Gettemy, Miller. Center Row: Phillips, Lintner, Merrell, Smith, Cassidy, Grant, Dean, Nissim, Ridgewell, Nystrom, DeHay, Graham, Stevenson. Bottom Row: McCrystle, Melnetsky, Langer, Donovan, Lundstedt, Dunn, Baunagartner, Stich, Lyons, M., Locke, Bonaccorsi, Cummings.



TRACK • • • • •

ANOTHER SPORT which engaged the attention of many members of the Women's Athletic Association during the spring semester was track. The women spent the term in strenuous practice for a field day that was held in the latter part of April.

Schedules of meets and the hours of practice were all under the direction of Dorothy Bartels, W. A. A. track manager. The success of the season is largely due to the capable leadership of this manager.

The events, both track and field, for which the women practiced extensively in order to become adept for the final meet included the 100 yard dash, 60 yard dash, relay, discus throw, shot-put, javelin throw, and high jump.

The track meet held this year was novel in its arrangement. The women of San Jose State College and the women of the San Francisco State Teachers College vied for honors in a telegraphic track meet. This unique meet was held during the last week



of April. Members of the San Francisco women's track team ran their heats and tried for their weight records at the Kezar Stadium while the San Jose women raced against each other on their own campus. Each event was scheduled and competed in at the same hour in San Jose as in San Francisco. As soon as the records were taken they were wired to the opposing team in its home town. The variety of this sport event caused much interest and pleasure to those women competing.

Miss Ruth Martin coached the members of the W. A. A. who tried out for track during the spring semester.

Top Row: Merrell, Lyons, Beggani, Really, Woodward, Roche, Nissim, Smith, Knight
Center Row: Gettemy, Bartels, DeMaria, Cummings, Stevenson, Graham, Ridgewell, Nystrom, Dunn, McCrystle
Bottom Row: Langer, Melnetsky, Bonaccorsi, Cassidy, Lundstedt, Grant, Downing, Craig, DeHay, Gleason



GOLF



GOLF, ANOTHER favorite individual sport with the women of the W. A. A., has been highly popular and successful this year. Under the capable leadership of Margaret Petray, a Senior, a large and varied golf program was carried out. Practices and small tournaments were held on the greens every Saturday during the semester by individuals and small groups. Many of the women were able to practice and play at various other times during the week also.

During the spring semester there was established in the showcase of the

W. A. A. in the gymnasium a permanent golf trophy. It is planned that each year the winner of the individual tournament will have her name engraved upon the cup. The champion will also receive an individual award.

The tournament to decide the golf championship of the Women's Athletic Association for this year was held April 9 in the morning on the Lincoln Golf Course. The winner was announced Monday, April 11, and the golf trophies were awarded.

Arrangement of the tournament was made by Manager Petray. The schedule was made according to the playing ability of each individual. Each contestant was given a chance of placing by an arrangement of players in accordance with their average golfing scores.

Among the outstanding players of the women out for golf are the manager, Margaret Petray; Sally Wild, Lillian De Hay, president of the W. A. A., and Russelle Gettemy.

Miss Florence Hale is the enthusiastic sponsor of this sport.

Quick, DeHay, Petray, Williamson, Lillard, Wild, Gettemy, Barthold



HORSEBACK RIDING

HORSEBACK riding was introduced into the curriculum of women's sports at State in August, 1931. The beginning class was a small but enthusiastic group of students who got together once a week for a ride through the park. The benefits to the class were many, and this term a larger group joined those of the last term's riders.

The class consists of beginner, intermediate, and advanced riders. The instructor of this class, Mr. William Smith, of the San Francisco Riding School, takes them each week through the park to the beach and esplanade. At the first of the term, Mr. Smith took the class on a ride to Lake Merced. The girls took their lunches and had a picnic at the lake. Of all the group only two were unable to go. Another such ride and picnic has been planned for the end of the term.

Those in the riding group of spring, 1932, are: Kathleen Prendergast, Eleanor Eddy, Laura Graves, Jorain Withers, Margaret Schulte, Elsie Schulte, Russelle Gettemy, Dorothy Petsch, Alma Downing, Evelyn



Ryan, Helen Gleason, June Fitzgerald, Helen Oppenheim, LaVerne Bigcraft, Rose O'Donnell, Eugenie Tate, and Lillian De-Hay.

This new sport in the program of the W. A. A. is being enthusiastically accepted by the whole college as well as the members of the athletic association. Many women who were unable to join in the activities of the horseback riding group of the W. A. A. this year are now making plans in order that they may have the pleasure of joining with this year's members in this outdoor sport next fall.

Top Row: Symon, E., Starr, Collis, Symon, G., Madigan
Bottom Row: O'Donnell, De Hay, Gleason, Bryan, Bigcraft



FENCING • • • • •

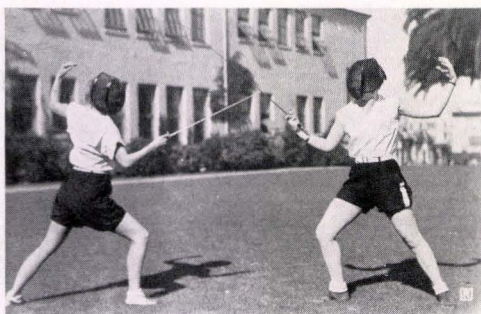

FENCING is another of the sports added to the list of women's activities in the fall of 1931. As this was the first class of the sort on the campus all of the girls were in the elementary group. Miss Frederica Bernhardt, of the University of California, is instructor for the class, and, because all other periods of the days were occupied the class is held on Thursday afternoons at five o'clock.

The equipment that is used by the students is the standard type and includes masks, foils, and plastrons. At the end of the fall semester bouts were arranged be-

tween members of the class, and this term inter-class bouts were scheduled.

Fencing, according to the students taking it, is helpful in more ways than one. Besides exercising all the muscles of the body, fencing has made the study of French easier and more interesting because of the French phrases and terms that are used in the sport.

The students in the course have learned the grand salute in addition to the regular routine of the class.

The women of the State Teachers College who are out for fencing, are: Betty Stevenson, Ann Bonaccorsi, Mildred Bowers, Dorothy Rogers, Beryl Richardson, Ureva Garrison, Helen Lillard, Agnes Clemmensen, Florinda Berri, Georgie-Nell Becknell, Ida Whitehouse, Sylvia Hartman, May Stuart, Margaret Petray, and Lillian DeHay.

Many of these fencers have become very proficient in the sport and have found much pleasure and entertainment in the practice hours and in the contests.

DeHay, Berri, Richardson, Clemmensen, Gettemy, Lillard, Bonaccorsi



PLAY DAY • • • • •

THE SEMI-ANNUAL Play Day of the Women's Athletic Associations of colleges in this district was held April 16 on the campus of the San Jose State College. A large number of W. A. A. members of this college enjoyed the interesting day at San Jose.

A varied athletic program was carried out. Participation in athletic events was alternated with an assembly, dancing, and luncheon.

The day's program began at nine o'clock with registration. After this a general assembly giving welcome to the visitors was held. Directions and plans for the day were also given at this time.

Between nine-thirty and ten o'clock everyone joined in folk-dancing on the turf near the San Jose gymnasium. Team games including volley-ball, baseball, and basketball, were played. The groups for the sports were formed of a mixed representation.

This method, the color team system, is used in all play days now as it eliminates



A Soccer Game

intercollegiate competition but allows team play.

The San Jose State College has recently installed on its campus a new swimming pool. An hour of recreational swimming was held in this new pool just before the luncheon. Lunch was served on the lawns of the campus. Afterwards a program was held in which each college had a part.

San Francisco State's part in this play day was under the direction of Lillian De Hay, president of the W. A. A., and Miss Florence Hale.

Craig



Merrill



Martin



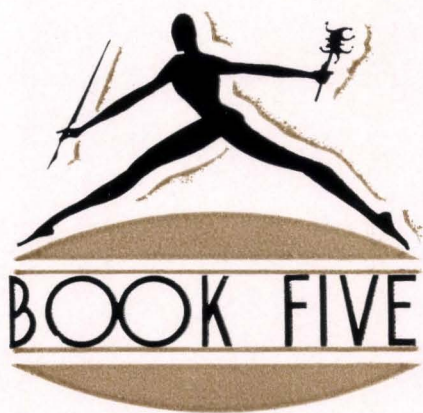

FEATURES

F E A T U R E S

"Variety's the spice of life" and where can there be found more diversified features than on a college campus.

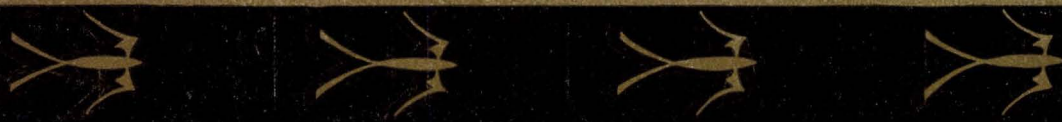
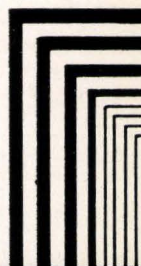



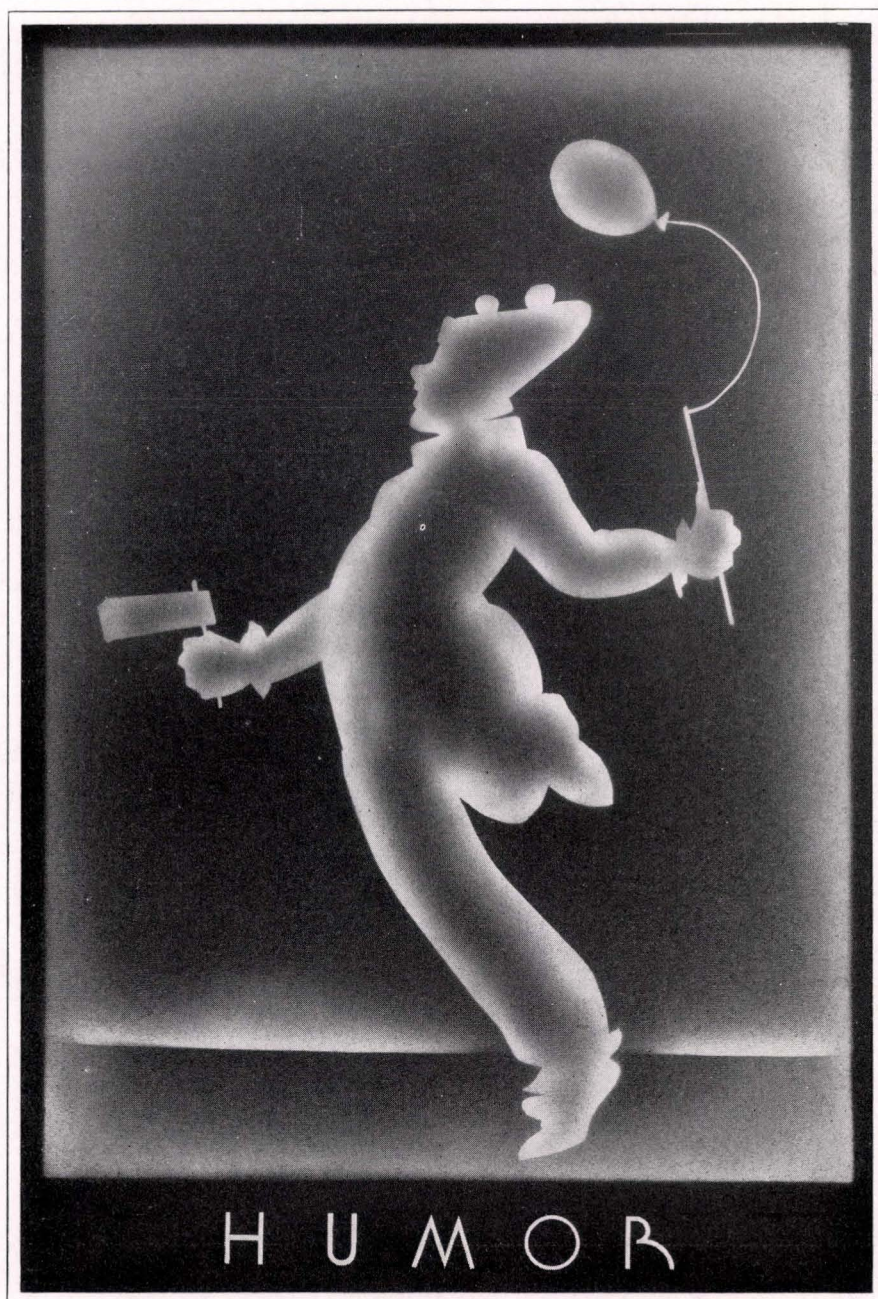

SEEING PROFS ON A DAY OFF • • • •

McCall and **Fenton** stepping high
Morse with the bail by and by
Levy on a pair of skiis
Butler shooting 4's and 3's
Dr. Roberts snapping gum
Percy Marples peddling rum
Leah Reid in search of bugs
Doctor Cave out beating rugs
Frankie Ray at Tony's Place
Ellsworth betting on a race
Arnesen out shooting pool
Dean DuFour not keeping cool
Mundt a-staring up at Mars
Thompsons necking 'neath the stars
Knuth a-scrubbing baby clothes
Fleming rolling down her hose
Carter trying Spanish eats
Cox at Kezar getting seats
K. Bridge dyeing up her hair
Boulware putting hairpins there
Valentine in Knicker Pants
Davitt with him at a dance.

OLD-FASHIONED DICTIONARY

Drunk—having imbibed.
Frail—delicate.
Gin—Machine for removing seeds from cotton.
Bun—biscuit.
Neck—part of animal connecting head and trunk.
Leg—supports of a table or chair.
Calf—young cattle.
Knee—a joint.
Rye—a cereal.
Pet—a cherished animal.
Mug—a drinking cup.
Dam—a barrier.
Hell—a word used by sinners of lowest order.
Pub—old English, meaning saloon.
Applesauce—an edible.
Pipe—a cylindrical section of iron.
Cinch—equine girdle.
Dope—narcotic.
Spoon—utensil for eating.
Dirt—soil.
Depression—state of being cast down.
Stack—pile of articles.

Their day off, but the camera caught them

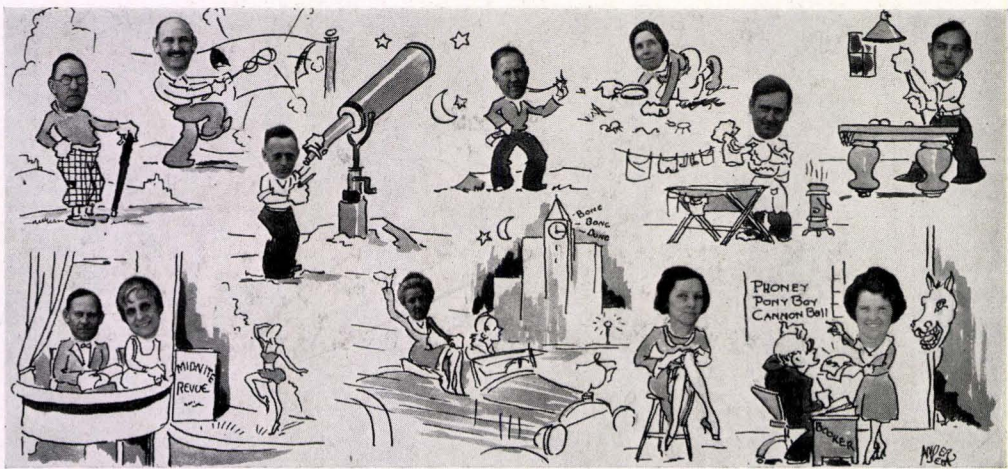

SCENES THIRTEEN YEARS HENCE • • • •

KIRK L. TRUMAN behind the bars. . . .
Stinchcomb loading up baggage cars. . . .
Red Mareck, a wife. . . . **Ed Plutte** with a
 fife. . . . **Chester Beck** in a graceful dive . . .
Quick selling apples two for five. . . .
Freddie Masson with his youngest prize . . .
Humphreys noting its **Hazel-eyes**. . . . **Al-**
derman billed for a ballet dance. . . . **Scott**
 going wild in *Parie, France*. . . . **Hardie**
Robbins with lots in *Marin*. . . . **Rudd** sell-
 ing short on galvanized tin. . . .

Withers a matron in the Lyceum show.
 . . . **Sue Ella** blowing in her hubby's dough.
 . . . **Baker** still messing with his first Angel
 cake. . . . **Braunbeck** still praying the recipe
 won't take. . . . **Williamson** garbed in the
 robe of the nuns. . . . **Cioffi** making little
 ones out of great big ones. . . . **Goldman**,
 a teacher. . . . **Shemano**, a preacher. . . .
Hayburn with a high collar and her hair in
 a knot. . . . **Nichols** with a pistol putting
 bankers on the spot. . . .

Potasz hitch-hiking down to Hollywood.
 . . . **Kennett** beating kids to make 'em
 good. . . . **Cretser** still laying for his golden
 egg to hatch. . . . **Jack Bean** a very decor-
 ous old batch. . . . **Aase** applauding the

play, "*King Lear*." . . . **Osbourne** leading
 the Communists here. . . . **Rogie**, a cop.
 . . . **Rees** with a mop. . . . **Newton** at prayer.
 meetin's each Wednesday night.

Brandon with a Bible to lead her right.
 . . . **Mable Roberts** on the Ziegfeld stage.
 . . . **Louie DuFour** in a husbandly rage. . . .
Alcor Brown singing "*Rags, Bottles, Sacks*."
 . . . **Allan Bell** producing his own green-
 backs. . . . **Ruthie Brazel** givin' night clubs
 a thrill. . . . **Kaufman** controlling his own fa-
 mous still. . . . **Oksen**, a moll. . . . **Griffiths**, a
 doll. . . . **Dierke** in rum-runner's boat. . . .
Donaldson getting **Berger's** goat. . . .

SINCE THAT—NOW THIS

Since **Sally Wild** plays soda jerk the
 Co-op's trade has soared;

Her customers, like **Donald Pryor**, look
 anything but bored.

Since **Ruth Lescinski's** putting out the
 "*Golden Gater*" now

Her satellites like **Richard Hull** in-
 crease by day—and how!

Since **Donald Jones** has changed his
 "wife"—the others hold out hope.

A revealing scene of the future



WOTTAMAN HULL • • • • •

RICHARD HALLIBURTON HULL, Junior, Senior, second, and third, unanimously won a recent contest, staged all by his lonesome, to determine the most photographed co-ed on State's campus. According to himself, Hull placed in every event. Oh Hull! Wottaman!

Films before the eye show that "Dickie Boy" cut quite a figure in ninety-nine out of a hundred big shots. The way Richard modestly muscled his way smack in front of the camera at each click, would never lead one to believe that this poor but honest boy is the Walter Winchell of the West, the Greta Garbo of them all, the sweetheart of Stinckum Pi, the Gater's one-man band, the darling of the Embarcadero, the understudy of Dean Ward, the ex-officio member-at-large of all of State's activities.

When interviewed as to how many photographs he lent his unusual visage to, Hull replied, "A Hull of a lot!" R. Halliburton may be prominently seen in each of the following group pictures of the FRANCISCAN: Franciscan Dames, Delta Sigma, Women's Tumbling Club, W. C. T. U., W. A. A., tennis champs, golfers, and the

executive council of the Women's Association.

Among sororities in which the Frankensteinian Apollo conspicuously appeared are Phi Lambda Chi, Siena, and Kappa Delta Tau. Hull also kindly offered to act as proxy for the president of Alpha Phi Gamma fraternity, but Miss Stewart told him that he needn't put himself out—others would.

So Richard Junior posed instead for the Madrigals, the Nyoda Club, the Student Affairs Committee, the Executive Board, the Oriental Club, the Archery group, and International Club.

Hull also pinch-hit for the janitorial staff, good-naturedly surrounding himself with brooms and brushes. (Hull is the one with the hat on!)

Richard did another thoughtful thing. He escorted Dr. Roberts to the photographer, planning to allow himself to be snapped arm-in-arm with the president. But at the last minute, Hull decided to give Dr. Roberts a break with the co-eds—so he slunk silently into the background.

"OH HULL! WOTTAMAN!"

What a hull of a lot of times Hull appears here



SENIOR'S SOB SONG • • • • •

(To the tune of "My Bonnie Lies
Over the Ocean.")

I'm through with my long education,
My years at this college are done,
But now that I've won graduation,
My struggle has only begun.

Chorus

Bring back, bring back—oh bring back
employment to us, to us!
Bring back, bring back oh, bring back
employment to us, to us!

I stand with my robes all around me,
My Mortar Board square on my head,
But right in the midst of this melee,
I wish that my colleagues were dead.

(Repeat Chorus)

For how will we all earn our butter?
To mention not even bread?
It's awful—these cruel words I utter—
I wish that my classmates were dead!

(Repeat Chorus)

My A. B. degree does not cheer me,
For others have more I supposed,
A "doctor's" is useless—you hear me?
The teaching profession is closed!

(Repeat Chorus)

BUCK UP GRADS!

There, there, little **Phi Lambda Chi**
Don't you cry—

You'll land a pansy bye and bye!

There, there, little **Alpha Phi Gammy**
Date a **Block S** Sammy—

Then yell for mammy!

There, there, little **Sigma Nu**
Don't be blue—

If you don't earn a meal

You might land a heel!

There, there, little **Kappa Delta Tau**
Don't throw a fit on the floor—

If you don't land a job

You might hook a gob!

A senior goes out for a job



FROSH'S NEW TESTAMENT • • • • •

DESIGNED by experienced upper-classmen, well versed in the noble arts of apple-polishing, cuts and cinches. . . . Edited by **B. Peterson, Jones and Pryor**. . . . Sold at your neighborhood complexionist at four bits down. . . .

Appreciation of Art: Hot stuff; typical eye-opener; recommended to be taken during summer session under an imported Charlie Farrell type of Prof.

History of Criticism: Vamps like Garbo take an awful panning; you gotta know your Shelley, La Argentina, and Arnesen to get a tumble; a cocky class for cocky people.

Drawing, Painting and Illustrating: Sooty stuff; stiff grades; monotony; busted twice a week by a wisecracking prof.

Zoology: Buggy stuff; nobody's idea of a good time; smelly sessions.

Nature Study: Theme song, "Back to Nature We Will Go;" not so hot for city slickers; A's and B's for hicks only.

Personal Hygiene: Too danged personal; fatal for weak-livered stewds; disillusioning.

Advanced Principles in Elementary Education: Good for a sound sleep; fishy stories occasionally thrown in by prof during spring semester.

Teaching of P. E. and Health: Fair to middlin'; furnace-like room; endurable—but that's about all.

Methods and Materials for Elementary Schools: Theory, theory, THEORY; recommended for Florence Nightingales and potential John Deweys.

Philosophy of Education: Dreamy stuff; inclined to grow snory at times; but perfectly all right if you like it.

Expository Discourse: The less said about it the better; required material—a four-

fifty Webster, stacks of theme paper, and two bottles of aspirin.

Journalism: The grind's paradise; sweet but merciless prof; linotype nightmares.

Shakespeare: Puts you on a damn spot; too much ham—let; better ways to spend a mid-summer night out.

Essay Writing: Burner of midnight oil; pipe course for guys like Slosson, Galsworthy and Mencken; but a fat chance for undergrads.

Home Management: Not advised for co-eds without a speck of sex appeal. They won't land a guy anyway; prerequisite—get your man first . . . learn later how to manage him around the home.

Toy Construction: O.K., providing you go in for matrimony in a big way; prof kinda cute and clever; easy to chisel your way to an F.

College Algebra: Just a lotta alphabet soup; unknown quantities prove too blamed mysterious; prof subject to "springy ex" fever.

Nature of Physical World: Sounds swell, but ain't; world represented as an inferiority complex; so are you.

General Psychology: Sexy stuff; star developer of inhibitions; endocrines bound to get temperamental.

Advanced French: Chic; hot in the clinches. CORRECTION—hot in the cinches.

Natural Dancing: Makes a fairy out of a heifer; reduces ego, calves and curves; requirement—bring your own veil.

Melody Writing and Ear Training: Hot-looking instructor; beautiful, but not so dumb; fool-proof, date-proof; 'stoo bad.

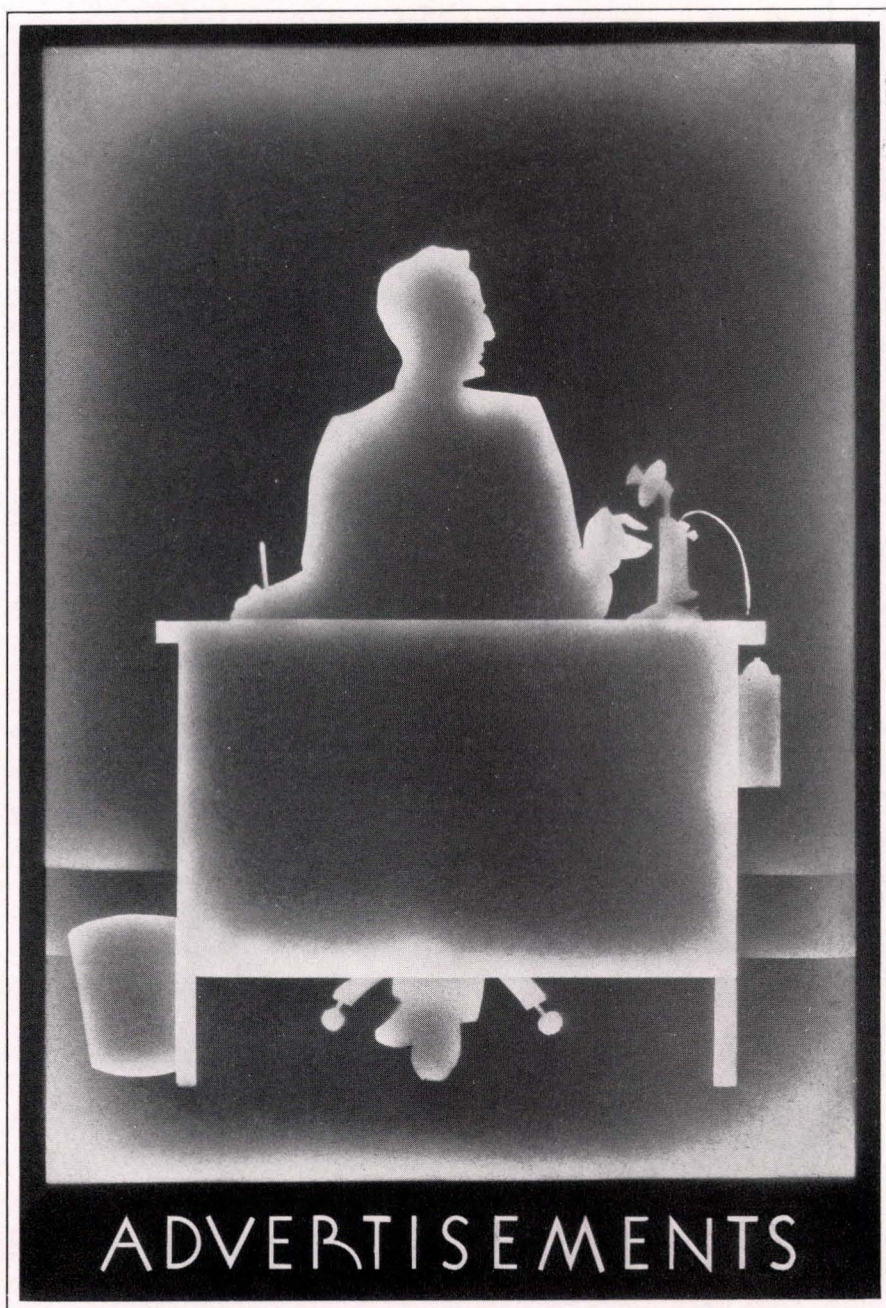

Watch and Clock
Hospital

F. L. OSWALT

274 FILLMORE STREET
SAN FRANCISCO

THE TERRACE

"A Real Homey Place"
228 HAIGHT STREET

ROOM AND BOARD
\$25.00 to \$35.00
Southern French Cooking

YOUR OFFICIAL COLLEGE RINGS

Engraved Graduation Announcements, Club Pins and Trophies

Manufactured by

VAN WORMER AND RODRIGUEZ

Fraternity Jewelers

KEarny 1709

Shreve Building

THE MORNING RUSH

This is a play in ninety-eight acts, absolutely true to life, except for certain dramatic liberties, giving the inside dope on what goes on in the Student Body Co-op. The scenery remains the same throughout—consisting of the perpetually draped forms of Evans, Ehlers, Hobson, and Mendelson.

(Continued on next page)



Serves Entire San Francisco Bay Area

**AMERICAN TRUST
COMPANY**

Member Federal Reserve System

Everything
Finest in Music

Sherman, Clay & Co.

LAURIE'S PHARMACY
DOWN THE HILL

WE
SERVE SODAS
HOT LUNCHES
Corner Laguna and Market

JOHNSON & WOOD
JEWELERS

150 Post Street, San Francisco, California

A complete stock of Jewelry,
Watches, and Silverware
of Quality

WE SPECIALIZE IN TROPHIES OF
ALL KINDS

We particularly wish to empha-
size the current low cost of re-
modeling your old jewelry and
creating new pieces to your
individual taste.

Compliments of
**FLORA MAE
BEAUTY SHOPPE**

440½ HAIGHT STREET
Telephone HEmlock 9352

EVERGOOD BAKERY

500 Haight Street

Cakes for All Occasions

LIGHT LUNCHES

SCENE ONE

Time:—Today, tomorrow, or yesterday at 7:45 a. m.

Place:—Co-op.

Characters:—Percy and Irma Jay Marples.

(P. and I. J. are feverishly engaged in tearing up the window shades to admit a flock of fog and a coupla sunbeams.)

Perce: (Politely stifling a yawn with two fists and an elbow.) Make it snappy, Honey. The crowd outside the door is all but picking the lock to get in.

(Continued on next page)

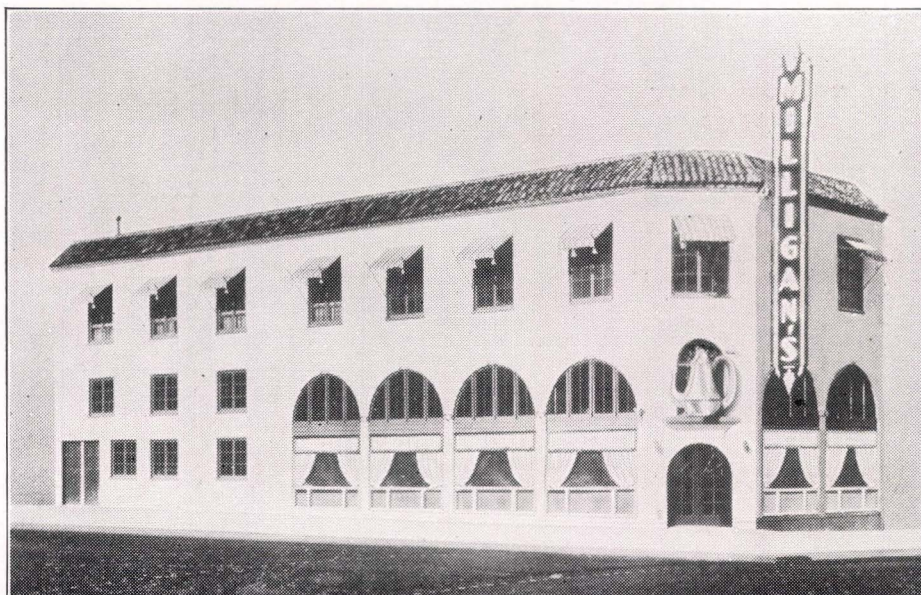

FIFTY MILLION PEOPLE CAN'T BE WRONG

FIRST AND GEARY STREETS

MILLIGANS

« 193 »

OPEN ALL NIGHT

REEVES PUBLISHING COMPANY

Publication and Commercial
PRINTING

•
MALCOLM J. REEVES
Manager
•

Phone DOuglas 4756

447 Sansome Street
San Francisco, Calif.

CITY NATIONAL BANK OF SAN FRANCISCO

20 O'FARRELL STREET

Complete facilities maintained for handling the banking needs of Educators.

CHECKING ACCOUNTS
SAVINGS ACCOUNTS
COMMERCIAL LOANS
FOREIGN EXCHANGE
TRAVELERS CHECKS
PERSONAL LOANS
SAFE DEPOSITS
COLLECTIONS

PERSONAL, FRIENDLY SERVICE

I. J.: Let 'em pick, Hon. I'm dead. Besides, didn't you hear that the depression's on? No one is supposed to be buying at this unearthly hour in the morning.

Perce: Yes, I know. But just the same—hurry up slicking that candy counter. We've got to let that bunch in. You know—they might do Hoover a big turn by throwing a few of their hoarded dollars back into circulation again.

I. J.: (Commencing to weep) Oh! There you go again. (Boo Hoo) Every
(Continued on next page)

JEPSON BEAUTY SHOP

1656 DIVISADERO STREET
Near Sutter
Telephone Fillmore 4510
Shampoo and Finger Wave, \$1.00
Every Beauty Shop Service
Shampoo and Marcel, \$1.00
Monday, Tuesday, and Wednesday

PALM LODGE

"The Students Home"

242 Buchanan Street
UNDERhill 6581

MRS. C. M. BOYSEN, Manager

Compliments of MARK HOPKINS and FAIRMONT HOTELS NOB HILL

GEORGE D. SMITH

San Francisco

Managing Director

Compliments of
**THE DEL ROSA
BEAUTY SHOPPE**

218 HAIGHT STREET
Telephone UNderhill 9182

Compliments of
**THE STUDENT
CO-OP. STORE**



DANCE ART SHOE Co.

Dance Studios
Theatrical Footwear
Specialists and Costumers
Our Specialty: Uniform Dance
Outfits for Schools and Colleges

WARFIELD THEATRE BUILDING
San Francisco

1755 BROADWAY OAKLAND
Our Complete Catalog Mailed on Request

the Koffee Kup



time we're alone lately, you talk about nothing but politics. Don't you love me any more?

Perce: (Simply does a Cal Coolidge by the milk pump.)

I. J.: Just as I thought! (Tweaking her beak hard) Oh, I should have listened to mother. She told me to lay off Englishmen. Anyway, you have such shifty eyes!

Perce: Aw, pull yourself together, sweetheart! You made a darn good
(Continued on next page)

R. B. Hayward
Prop.

Telephone
BAyview 0012

**WARREN B. HAYWARD
CATERING COMPANY**

Hayward Building, 3210 Geary St.
San Francisco

Greetings from
PHI LAMBDA CHI

Telephone UNderhill 4428
**PACIFIC HARDWARE
COMPANY**

Hardware, Electric Appliances, Paints,
Crockery, Glassware, Artists'
Supplies

520 HAIGHT STREET
SAN FRANCISCO

Learn Beauty Culture—The Best Paying
Profession for Women

**DON LUX ACADEMY
LIMITED**

"Our Reputation Is Your Guarantee"
Budget your tuition — Earn while you learn
200 models wanted for free marcel,
haircuts, papercurl.

FREE DYE CLINIC ON TUESDAYS
150 Powell Street KEarny 7055

Compliments of
KELLY'S TAVERN

5616 Geary Street
at 17th Avenue

Telephone EVergreen 8343

Neater Work — Higher Grades

Rent or buy a typewriter at a
special rate to students.

TYPE YOUR HOMEWORK

**AMERICAN WRITING
MACHINE COMPANY**

522 Market St.

DOuglas 0649

ANGLO-CALIFORNIA TRUST CO.

COMMERCIAL SAVINGS TRUST BOND SAFE DEPOSIT DEPARTMENTS

Branch Banks *"The City-Wide Bank"*

Market & Jones
Market & Ellis
Geary Street &
Twentieth Ave.

MAIN BANK

Market & Sansome Streets
Montgomery & Sacramento Streets

Branch Banks
Mission & 16th
Fillmore & Geary
Third & 20th
101 Market

NINE COMPLETE BANKS IN SAN FRANCISCO

bargain when you hitched up to me. Besides, an Englishman is a hundred per cent better than an Old Irishman, like you, any day.

I. J.: Well, I like that! Don't you dare toss my nationality into my teeth again!

Perce: OK. OK. You win! Now go ahead and wipe the sleep out of your eyes. Then open the door. I'm all set for business.

I. J.: (Meekly) All right, hon. I'm ready for a big day, too. And so's that thundering herd out there.

(Continued on next page)

WALK-OVER

Shoes of quality based on fifty years of experience in fine shoe making. Priced from \$6 upward.

844 MARKET STREET
SAN FRANCISCO

1444 BROADWAY
OAKLAND

2215 SHATTUCK and 2333 TELEGRAPH
BERKELEY

185 SOUTH FIRST STREET
SAN JOSE

Telephone Market 8036
SPECIALS IN SCHOOL MUSICAL
SUPPLIES

WATERS AND ROSS

Distributors of Holten Band Instruments. Band and Orchestra Music. Violin Specialists. Expert Repairing

1155 MARKET ST., SAN FRANCISCO

"Mother of American Candies"

Compliments of
**Martha Washington
Candies**

Eight Stores in San Francisco
STORES FROM COAST TO COAST

Thanking San Francisco State Teachers for Their Patronage

DIXIE DIXON'S SHOPPE

494 Haight Street
LUNCHEONS

San Francisco, California
CANDIES
ICE CREAM

Compliments of
**HOTEL
ST. FRANCIS**

Powell Street at Geary

The only large Hotel
in the vicinity of the
San Francisco State
Teachers College.

HOTEL WHITCOMB

Irma gracefully two-steps to the entrance, releases the bolt, tries desperately to dodge, but fails and gets stepped on in the mad rush that knocks her completely for a loop.

Perce: (At the main register) Hi folks. Right this way.

No answer from the throng. Instead, the students all surge up to the post boxes. Irma Jay, hair disheveled, lipstick smeared, and eyes blackened, somehow manages to wriggle on the floor between twelve pairs of youthful

(Continued on next page)

The Covers for This Book Were Made

by

WEBER-McCREA COMPANY

LOS ANGELES, CALIFORNIA

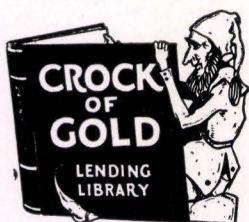

San Francisco Crock of Gold

Read and rest. Enjoy carefully planned meals that are different. Luncheon, 11 to 2:30; Dinner by appointment. Accommodations for special parties.
116 Maiden Lane near Sutter KEarny 6127

ART BOOKBINDERY COMPANY

Bindings of Distinction

2020 Center Street, Berkeley

Telephone BErkeley 0931

THE GIBSON GUEST HOUSE

Corner of Haight and Buchanan

RATES REASONABLE

Faculty and Students Welcome

UNderhill 7954

Compliments of

THE SIENA CLUB

knock-knees along the outside of the mail counter, until she finally reaches the swinging door, where she manages to slip in and take her doughty position as general-postmaster.

I. J.: (Between puffed lips) All right. First!

Dozen Students: (Simultaneously spot their mail boxes. Twisting their necks out of joint, they peer into the little cubby-holes, see nix, call out their numbers all at once for spite, get rewarded with a mitt full of dust, turn up their respective noses, and march out the exit en masses.

I. J.: No mail!

Perce: No sale!

Curtain

(So ends the sad tale of the San Francisco State Co-op.)

LEDERER, STREET & ZEUS CO., Inc.

PRINTERS AND PUBLISHERS

2161 Center Street

Berkeley, California

"IF"

(By an N. B. C. Man)

If I can find the girl who responds when I say,
"Let's Get Associated," in just the right way;
If I can find the girl who knows how to sooth
And thrill as she **leaves hands soft and smooth**;
If I can find the girl who gets off the dime,
Who doesn't **press on**, but **gives time**—
With that **special knack of mixing** past
With that little kiss whose flavor lasts . . .
If I can find the girl who is **stahl-free**
And has **no expensive foot** to see;
If I don't have to say it **with flowers**,
Nor polish my **pick-up** and **powers**;
If I can find the girl with **blondined** hair
Who worships me as the **monarch of the air**;
If I can find the girl whose gray matter **meshes**
And tells her when to take the **pause that refreshes**;
If she'll say but **twenty words, no more, no less**,
In a voice that is **honeyed** with **mellowness**;

If she can whisper sweet nothings and **not rasp** her
throat;
If she can radiate the perfume of **soaps that float**—
If she can call me in the morning and say, "**It's**
toasted!"
If she can boil my java that's **exclusively roasted**;
If she can provide my **close shaves**, and keep me
dapper;
If she can wave good-bye sans her **celophane**
wrapper—

If she can **be the life of the party** wherever we go,
If she can flash her **Pepsodent smile** that **satisfies so**;
If she can **wash her teeth twice a day**,
And not **free wheel** on my hard-earned pay;

If there exists a girl with all these things,
I'll lead her to the **House of Lucky Wedding Rings**;
But fate has decreed that I stumble on none,
So I'm tracking **the man who owns one**.

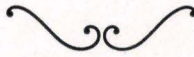

SAMSON PRESS

PRINTERS
ENGRAVERS
STATIONERS

GARY M. SAMSON

LEO SAMSON

S.F.S.T.C., Class of December, 1935
BOX 849

Uniform Products — Reliable Service

531 HOWARD STREET
SAN FRANCISCO
GARFIELD 3345

Thanking
State Teachers College
for its patronage

•

CAFETERIA
OF
S. F. S. T. C.

ACKNOWLEDGMENT

The editorial staff of the 1932 FRANCISCAN wishes to acknowledge its debt of gratitude to the Graphic American Yearbooks and its representatives, Mr. T. H. Ellsworth and Mr. Albert Anderson; Weber McCrea Co.; and Lederer, Street and Zeus Co., Inc., for their untiring and valuable assistance in the publishing of this yearbook. Thanks is also extended to Mr. Frank Ray of the college faculty for his cooperation in the photography of this Annual.

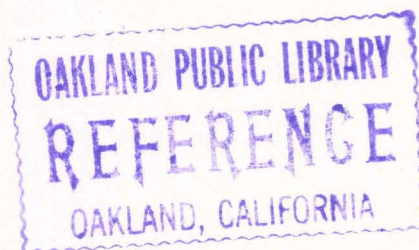
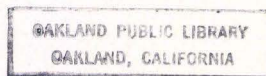





STANDARD
STATISTICAL
YEAR BOOK