

**THE
FAMOUS
FEST**



The 1951 "Campus" Staff through the pages of this annual wish to bring back to you, the students of San Mateo Junior College, glimpses of past scenes in your unforgettable college days. Through this book, we hope to help you recall drifting memories covering your life at Jaysee—the games, dances, assemblies, and classes in which you were a part, the friends and faculty members with whom you associated, and the former students you knew who left San Mateo to serve in the armed forces.

To my friend Bob thirty five years
after the fact

Reck 6/29/86 Portland
(Lake Oswego)
Oregon





COYOTE
POINT
CAMPUS

THE CAMPUS 1951

Published By The Associated Students

San Mateo Junior College

San Mateo, California

Hail---San Mateo! Steadfast and true,
Dear Alma Mater, we will fight for you.
Our Junior College, colors blue and white,
We'll bring you victories, emblems of our might.



delaware campus

Above, the Baldwin Campus in 1915 when the palm trees were young. Below, scenes of the campus when the trees were cut down in January, 1951.

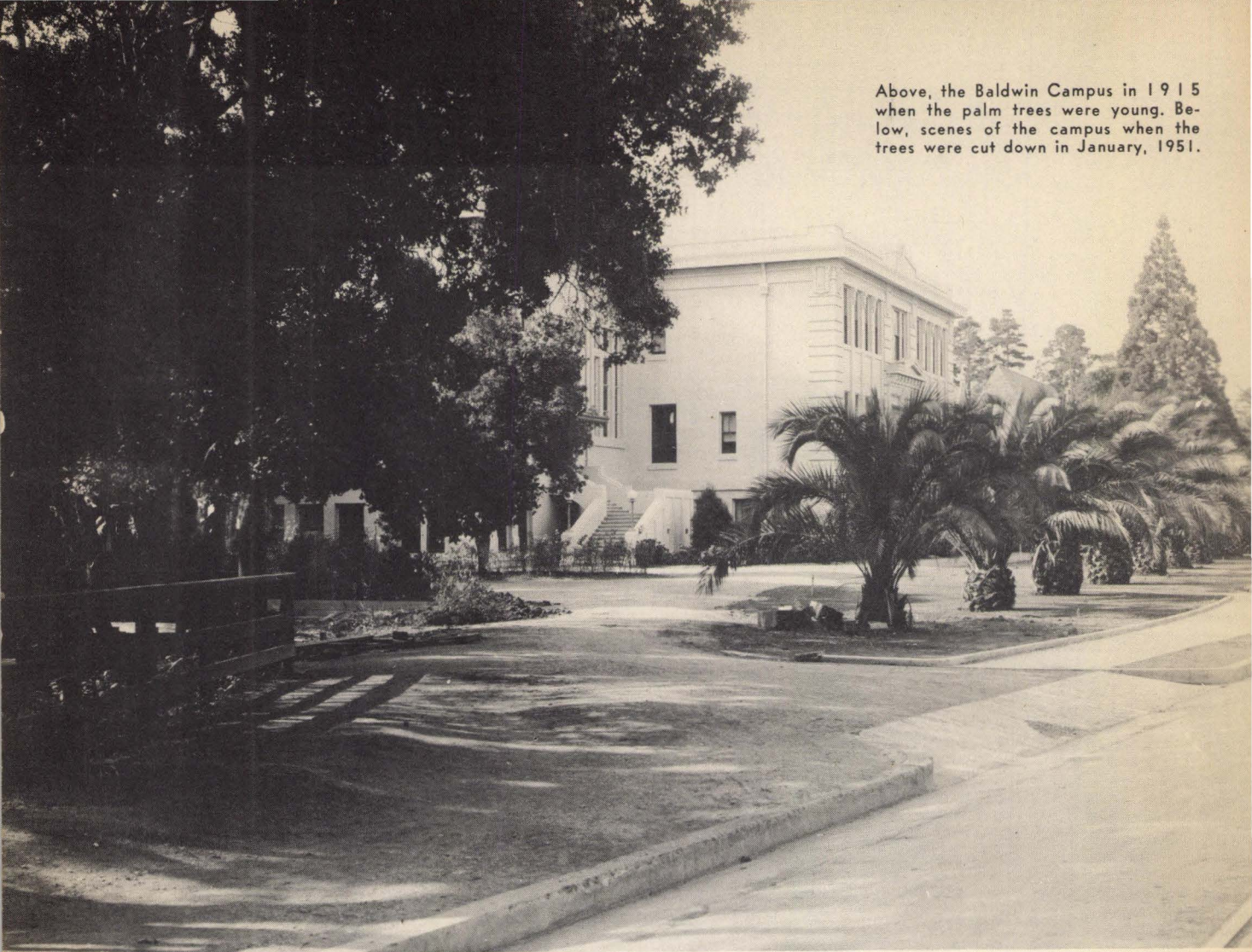

Hail---San Mateo! Code of honor bright,
Our Junior College Leads in Truth and Right.
San Mateo's banner long shall wave on high,
Blue and White the colors, blended with the sky.

---David Nyhan '26

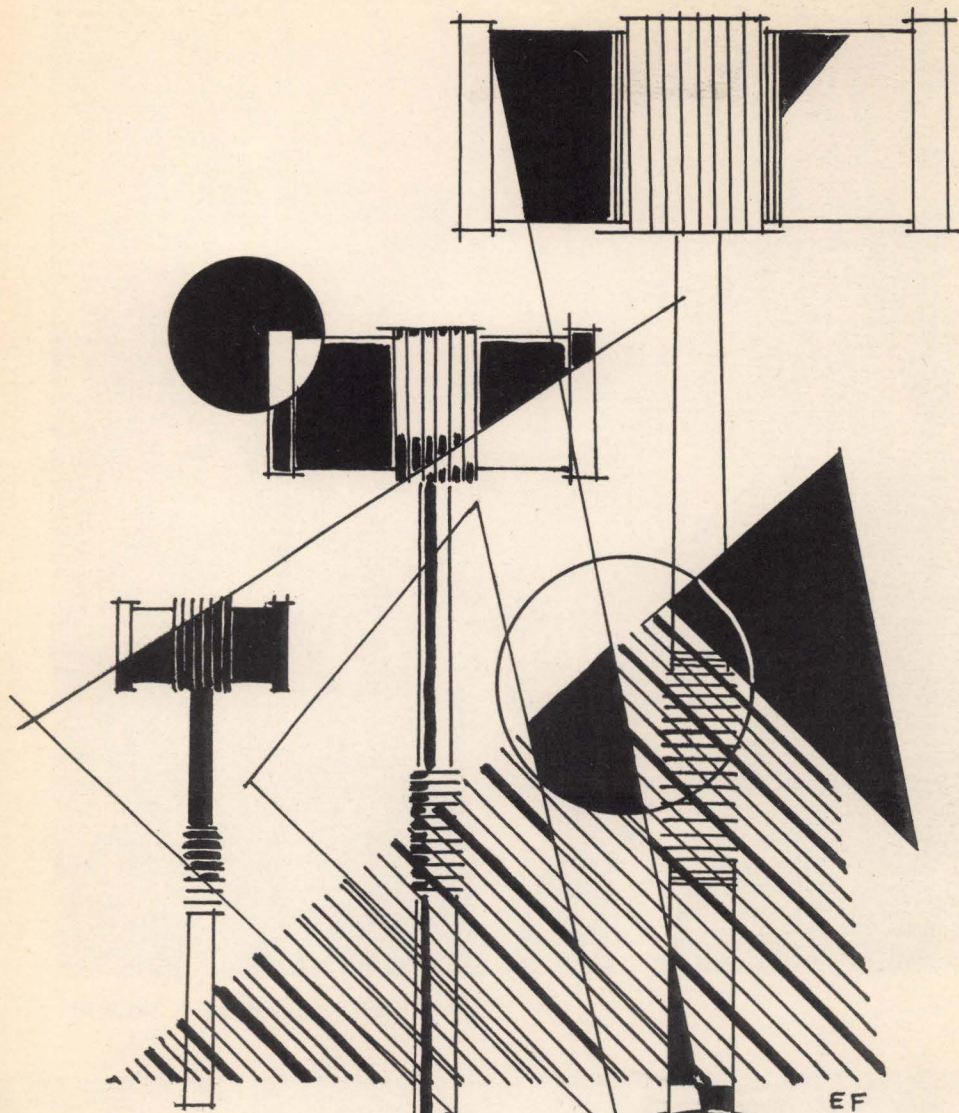

EF

ADMINISTRATION



PRESIDENT CHARLES S. MORRIS

SAN MATEO JUNIOR COLLEGE

SAN MATEO, CALIFORNIA

Ever since the beginnings of our nation on our eastern shores, there has been the struggle between those who would be masters and those who would be free. The Founding Fathers laid the groundwork whereby we should be free by formulating a Constitution and then themselves signing it as a mutual pledge to each other that they and their children's children should forever have that contract of freedom.

To preserve that Constitution and the nation so founded, our forefathers began America's great system of free schools patterned on the traditions of the countries from which they came. But as the years passed by, these public schools established themselves in the tradition of America itself till now on the far western shore in California the American people's schools have extended up into the college level -- the junior college.

This, your junior college, is an expression of our American freedom. We hope that the atmosphere of freedom in this college has helped you be better Freemen in the American tradition.

C. S. Morris

the deans

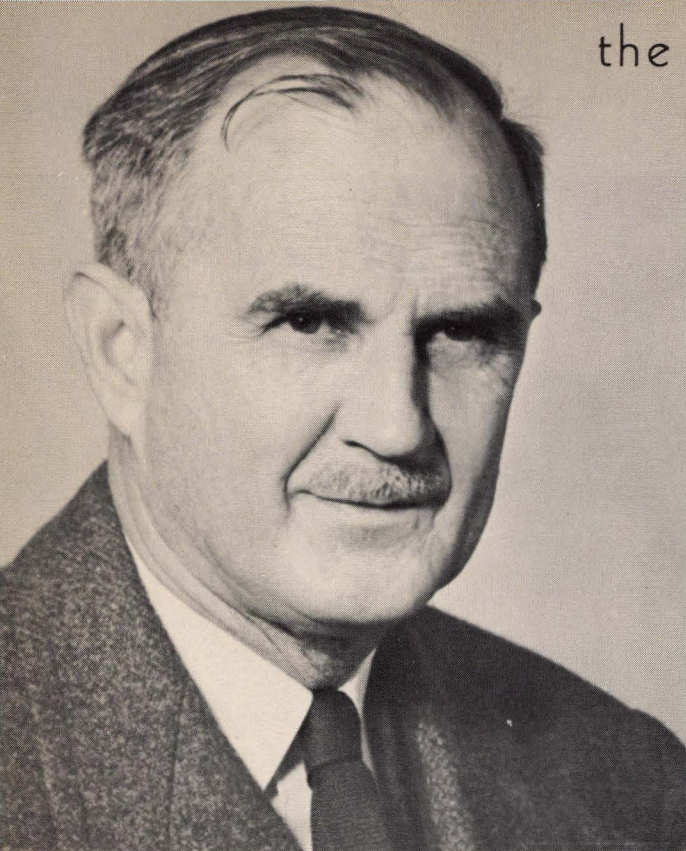

DR. HAROLD TAGGART

In view of the world situation this year, Dr. Harold Taggart, Dean of Men, has had many new problems of counseling, compared to those of normal times. He has given great assistance to the Jaysee men in their understanding and solution of these difficulties.



DR. ELIZABETH BALDERSTON

This college year, as in the many previous semesters she has advised Jaysee women, Dr. Balderston, Dean of Women, has been invaluable in helping the students adjust in their school life as well as in their plans for the future.



Mrs. Marjorie Hoffman

Counselors assisting Dr. Balderston on the three campuses are Mrs. Ruth Weston, Coyote Point; Mrs. Marjorie Hoffman, Delaware; and Miss Margaret Cornahrens, Baldwin.

Mrs. Ruth Weston



Miss Margaret Cornahrens



our faculty ... baldwin ... delaware



FRONT ROW: Miss Mildred Howard, Mr. Roland Abercrombie, Miss Evelyn Crowley, Mrs. Gladys White, Miss Margaret Cornahrens, Mr. E. H. Bashor, Miss Donna Davis. SECOND ROW: Mr. Robert Thompson, Mr. Harry Thomson, Mr. Richard Marsh, Mr. David White, Mr. Kenneth Turner, Mr. William Justice. THIRD ROW: Mr. Jack Daniels, Mr. Bernard Woods, Mr. Clifford Horn, Mr. Bernard Gjerdrum, Mr. Philip Morse.



FRONT ROW: Mr. James Ice, Mrs. Emma Chester, Mrs. Marjorie Hoffman, Dr. Charlie Wilson, Mr. Allen Tracy, Mr. Victor Kottinger, Mr. Fridtjof Paulsen. SECOND ROW: Dr. Harry Redeker, Dr. David Shepherd, Mr. Samuel Elkins, Dr. Claude Anderson, Mr. Edward Kusich. THIRD ROW: Mr. Edward Worrell, Mr. Samuel Francis, Mr. Marvin Kolber, Mr. Lowell Rankin, Mr. George Van Vliet.

... and coyote point



FRONT ROW: Miss Carol Boyd, Dr. Elizabeth Balderston, Mrs. Cecile Pichel, Miss Dorothy Herrington, Miss Ainslie Harris, Miss Martha Burrill, Miss Mary Torpen. SECOND ROW: Mr. Claude Petty, Mr. Elmer Young, Dr. Samuel Hepburn, Mr. Roy Archibald, Miss Virginia Burton, Mr. Erford McAllister. THIRD ROW: Mrs. Ruth Weston, Miss Ada Beveridge, Dr. Stanley Sharp, Dr. Harold Taggart, Dr. William Roach. FOURTH ROW: Mr. Harry Mercer, Mr. Dell Fishback, Mr. Ronald Kaufman, Mr. Fredric Roehr, Mr. Murius McFadden, Mr. Herbert Hudson.

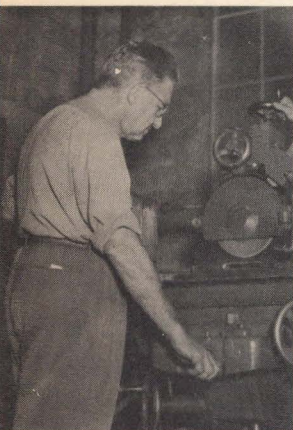



Miss Martha Burrill, Registrar



REGISTRAR'S OFFICE, SEATED: Irene Calvert, Barbara Stetson, Jean Mulcahy,
STANDING: Nancy Beach, Alice Cavagnaro, Marie Hauser, Gina Roppolo.

they're always ready to help us

what would we do without wini?



STUDENT
BODY
OFFICE
STAFF

SEATED:
Miss Winifred
Stetson
Executive secretary.

STANDING:
Ann Dunbar
Helen Meyer
Irene Meyer



FRED SWEARINGEN

presidents three

This year our student body government has been unusual in that we have had three presidents. When Fred Swearingen, fall president, was called to service, Bob Kennedy, vice-president, took over his position in the middle of the semester.

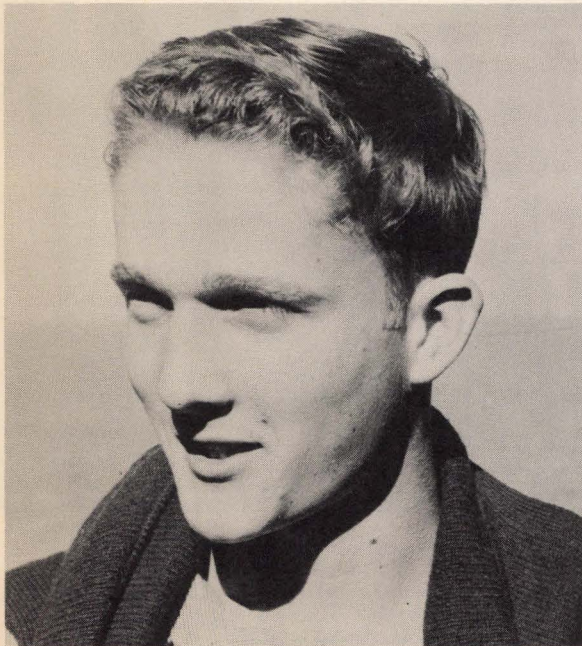

BOB KENNEDY

When Fred Swearingen departed for the armed forces, he left a well-organized student government for me to handle. It was an honor to work with the Executive Council of the Fall Semester. The many activities highlighted by the Sadie Hawkins-Homecoming Program in November all helped to make the Fall of 1950 an unforgettable season.

On behalf of Fred Swearingen and myself, I would like to thank all who helped make the events of the Fall Semester such a success.

—BOB KENNEDY



WIN GRIFFITH

I would like to venture a somewhat biased opinion—the Spring semester of 1951 was a success. Despite tight financing and other obstacles brought about by the drop in San Mateo's enrollment, the Executive Council was able to maintain a well-balanced program of dances, assemblies, sports, and special events. With the support of the students and administration, the Council offered what it considers an important part of education, the opportunity to plan and work for extra-curricular activities and benefit by those activities. We, the members of the Executive Council, have absorbed knowledge from that planning and working. We hope that you, as members of the student body, have received the benefit of those activities.

—WIN GRIFFITH.

and executive



FALL, 1950, FRONT ROW: Rita Ragazzino, Socials; Nancy Shackleton, Elections; Junea Louie, Secretary; DeeDee Brynjulson, Welfare; Fred Swearingen, President; Norma Favors, AWS; Louise Louie, WAA; Nettie Shaver, High Soph Representative; DeVon Stanfield, Assemblies; Wini Stetson, Executive Secretary; Paul Donath, Treasurer; Howie Gingold, Rallies. SECOND ROW: Dick Cameron, AMS; Bev Barnes, Campus; Marilyn Van Norden, Publicity; Win Griffith, San Matean; Tom Faulkner, Photographer; Barry O'Connor, Low Frosh Representative; Bill Mills, Athletic Manager; Jack Madden, Parliamentarian; Bardo Jacobi, Policy; Paul Marianetti, Student Union Room; Herb Tiedemann, Student Improvement; Skeets Taigen, Socials.

Members of the Executive Council, better known as the Ex-Council, met every Wednesday noon in the Commander's House at Coyote Point to deal with the affairs of school. Besides governing the student body, the Ex-Council co-ordinated social activities, sports, and financial matters.



council members



SPRING, 1951, FRONT ROW: Anne Kammerer, Socials; Hilde Hare, Low Soph Representative; Gloria Dillon, Secretary; Win Griffith, President; Dean Parnell, Vice-President; Rita Patterson, Handbook; Delores Brynjulson, Student Union Room. SECOND ROW: Louise Louie, High Soph Representative; Margaret Lanphier, WAA; Bev Barnes, Campus; Pat MacKenzie, Publicity; Junea Louie, Elections. THIRD ROW: Maury Lewin, Parliamentarian; Paul Marianetti, Treasurer; Bob Kennedy, Student Improvement; Paul Donahue, AMS; Carl Farman, San Matean; Doug Morgan, Rallies; Wini Stetson; Tom Faulkner, Photographer; Bardo Jacobi, Assemblies; Howie Gingold, Welfare.

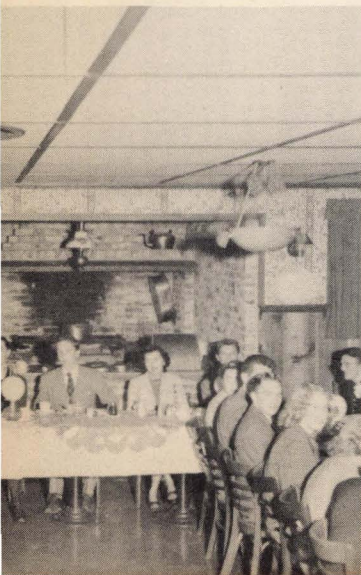

Incoming and outgoing officers of the Executive Council are pictured at the left at the annual dinner held at Dinah's Shack between semesters. Picnics and parties were also a part of the regular social schedule for the members during their terms of office on the Council.



Norma Favors, AWS president, Fall; Dick Cameron, AMS president, Fall.



The AWS Luncheon and Fashion Show in the Commander's House, Spring, 1951

a w s — a m s

The AMS and AWS cabinets function as a part of the student activities for the men and women students. Every semester officers for each cabinet are chosen at a general student body election. Throughout the year they plan the various social programs. During the fall semester, Norma Favors and her cabinet held the annual luncheon for freshman women in the Commander's House, and in December the AWS Formal was given at the Mark Hopkins Hotel. In the fall the men students participated in the traditional AMS smoker under the supervision of Dick Cameron, president. Sally Gosnell commenced the Spring semester AWS program with a luncheon and fashion show. In April the AWS-AMS cabinets gave a joint dance at Austin's Barn.



FALL CABINET

FRONT ROW: Norma Favors, president; Sally Gosnell, vice-president; SECOND ROW: DeeDee Brynjulson, secretary; Margaret Lanphier, treasurer; Marie Price, THIRD ROW: Barbara Jackson, Bunny Ballard, Pat Logue, Shirley Goebbel.

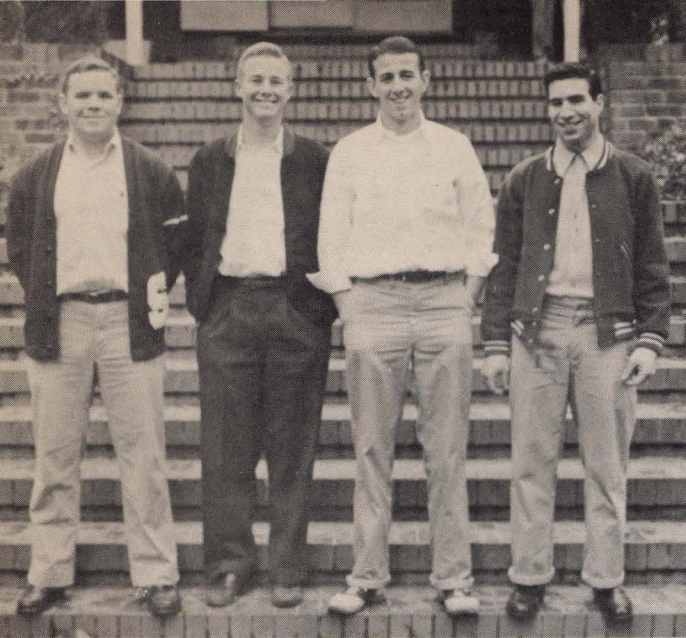

AMS CABINET, SPRING, Dick Cameron, Ethan Ives, Paul Donahue, President; Howie Gingold.

ams

aws



Sally Gosnell
Spring President



AWS CABINET,
SPRING.
FRONT ROW:
Diana Mitvalsky,
secretary;
Arden Hoffman,
Treasurer;
Sally Gosnell,
President;
Peggy Sangenito
Norma Favors
SECOND ROW:
LeAnne Anderson
Joanne Copeland
Pat Schmitz,
Vice-President;
DeeDee Brynjulson
Shirley Goebbel
THIRD ROW:
Gay Dirstine
Pat McKenzie
Edna Bauer
Anita Gregorio
Mrs. Ruth Weston,
Adviser.

ams

smoker

(fall)





FALL CABINET

SEATED: Bev Barnes, Ethel Hundchen, Betty Jo Hardison, vice-president; Louise Louie, president; Shirley Bayer, secretary; Ruth Roehr, Marilyn Van Norden, Barbara Andresen, Sue Hinds. STANDING: Lorraine Bruzzone, Margaret Lanphier, Bobbie Nichols, Tat Morey, Miss Virginia Burton, Mrs. Ruth Weston, adviser; Anita Gregorio

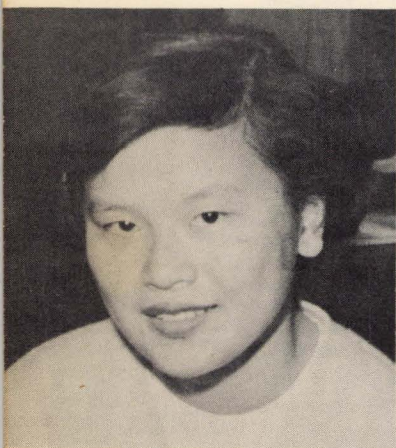

LOUISE LOUIE
Fall Semester President

W a a

With a progressive dinner, ski trip at Strawberry Lodge, a rummage sale, a conference at Yosemite, and awards dinners added to their program, the Women's Athletic Association kept busy while also having sports days and many other athletic events.

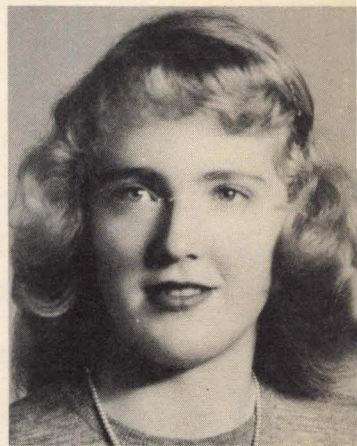

MARGARET LANPHIER
Spring Semester President

SPRING CABINET

FRONT ROW: Ethel Hundchen, Margaret Lanphier, president; Jo Anne, Cates, Nancy Camp, Sue Hinds, Junea Louie, Louise Louie. SECOND ROW: Betty Gatchell, Carol Givens, Rita Guevara, Sue Edwards, Ruth Roehr, Bev Barnes, treasurer. THIRD ROW: Mrs. Ruth Weston, adviser; Marilyn Sposito, Tat Morey, Shirley Bayer, vice-president; Nancy Hughes, Anita Gregorio. FOURTH ROW: Miss Virginia Burton, Gay Dirstine, Alyce Hanley, Barbara Andresen, secretary.



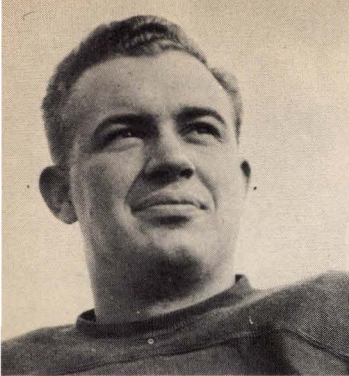

BILL MILLS
Fall Semester President

block "S"

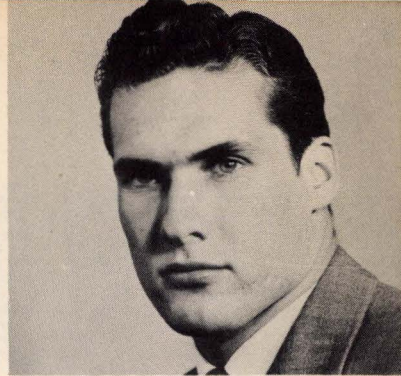

TED MURPHY
Spring Semester President



FRONT ROW. Dick Cameron, Ervin Bonner, Kevin Ramos, Julius Harrison, Bruno Filice, Larry Estavan, Bob Poole. SECOND ROW: Bill Mills, Jack Holmquist, Walt Burnett, Bill Walsh, George Hill.

The Block "S" is an organization composed of men who have earned the varsity "S" in sports at San Mateo Junior College. During past semesters the Block "S" has policed the campuses. In the Spring semester the members worked on the parking problem at Coyote Point. Bill Mills headed the Varsity men during the Fall, and Ted Murphy led them during the Spring. One of the chief social functions of the Block "S" is the annual Awards dinner given at the end of Spring semester.

on a ski trip we did go

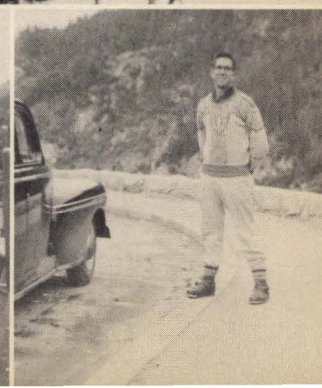
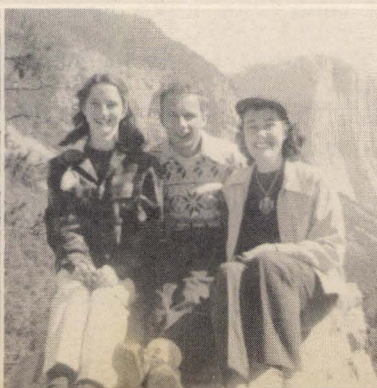



ACTIVITIES

the associated clubs cabinet



FALL SEMESTER CABINET

FRONT ROW: Bobbie Nichols, Peggy Sangenito, DeVon Stanfield, Marie Price, Jo Copeland, Howie Gingold. SECOND ROW: Sue Hinds, Bev Barnes, Jim McCann, Win Griffith.

a c c

The various clubs of Jaysee united in the Spring of 1950 to form the ACC or Associated Clubs Cabinet. The 13 groups pictured on the following pages have representatives who meet every Monday noon with the student body vice-president as chairman and Mr. William Goss as faculty adviser to discuss the problems of each organization.



SPRING SEMESTER CABINET

FRONT ROW: Ethel Hundchen, Betty Gatchell, Barbara Bunce, Elizabeth Farmer, Yvonne Loutan. SECOND ROW: Rita Patterson, Barbara Hager, Marilyn Kristensen, Sally Gosnell. THIRD ROW: Bob Linebarger, Dean Parnell, Glenn Mathews, Harold Hungerford, Paul Donahue, Dick Cameron.

and the clubs themselves

alpha gamma sigma (fall)

FRONT ROW:

Sally Gosnell
Barbara Jackson
Dolores Gable
Berthold Stein
Louise Louie
Dr. Charlie Wilson,
Adviser

SECOND ROW:

Edward Lysek
Joe Lacsamana
Paul Donath
Phebe Stern
Dorothy New
Margaret Lanphier

THIRD ROW:

Harold Hungerford
Irving Hansen
Bob Kennedy
Dean Parnell
Dave Cassinelli
George Carmickle
Dick Guglielmetti
Stanley Goldstein
Douglas Kirkland
Sanford Davis
Douglas Price

FOURTH ROW:

Quentin Hicken
Robert Young
Andrew Johnson
Robert Keith
Victor Perkes



Above are some of the students who earned membership in the Eta Chapter of the Honor Society for the Fall Semester as the result of the grades they attained during the previous Spring Semester. About 10 per cent of the student body gain this honor by receiving at least 32 grade points and no mark lower than a C.



architecture

FRONT ROW:

Mr. Fridtjof Paulsen,
Adviser
Dave Anderson
Betty Gatchell
Fusawo Sakamoto
Nellie Van de Burgt
Ecate Cappellaro
Andrew Raggio
Robert Taylor

SECOND ROW:

Bernard Leung
John Smurthwaite
Dave Dunbar
Fred Dole
Raymond Bailey
Ricardo Maldonado
Gaston Clairmont

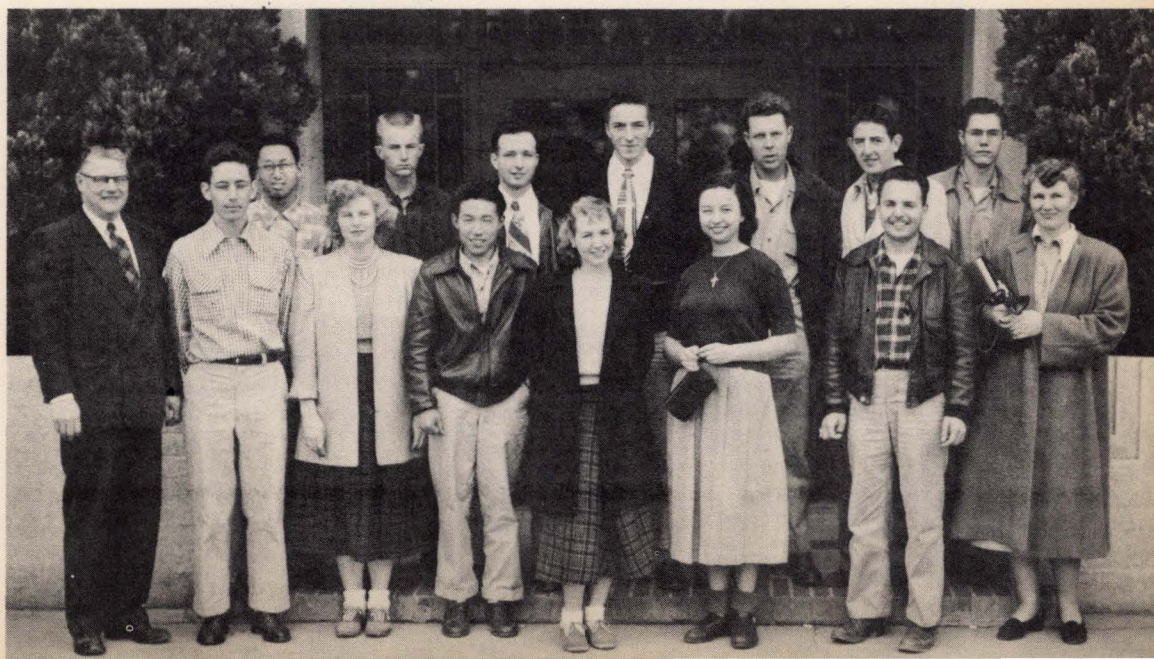

art



FRONT ROW: Barbara Kramer, Alan Peterson, Irene Beckman, Judy Cataldo, Lillian Demattei.

SECOND ROW: Wayne Russell, Betty Gatchell, Charles Accurso, Frank Fujita. THIRD ROW: Mr. Jack Daniels, John Belardi, John Barrett, Miss Donna Davis, Adviser.



bit and spur



LEFT TO RIGHT: Nancy Hughes, Betty Jo Hardison, Ethel Hundchen, Carol Sprenger, Anita Gregorio, and Ruth Roehr.



business



FRONT ROW: Nancy King, Shirley Bayer, Diane Lage, Barbara Lorton, Jo Copeland, Yvonne Loustau, Isabelle Cariglia, Jim McPherson, Gilmer Apaka.

SECOND ROW: Lois Abercrombie, Lois Beebe, Mary Kennedy, Gloria Dillon, Louivilla Luvis, Liz Rovetto. THIRD ROW: Dolores Dolle, Ethel Hundchen, Lorelei Bottarini, Ida Mock, Yvonne Clotere, Barbara Wyrsh, Don Nemir. FOURTH ROW: Rex Fortney, Ken Scannell, Wayne Russell, Albert Dalt, Sharon Ritchie. FIFTH ROW: Mr. Bernard Gjerdrum, Adviser; Miss Margaret Cornahrens, Adviser; Ray DeLucci, Ronny Raquel.

FRONT ROW:

Victor Subbotin
Jack Koga
Albert Allemao
Bert Stein
William Morgan
Kunio Kajikami
Jim Shibata
Bob Stirm
Harry Graham

SECOND ROW:

George Beijnen
Israel Naor
Alan Purdy
John Collins
Jacob Ben-Ary
Dave Day
Wrex Beaman
Robert Johnson
Lawrence Stahl
Clay Buckley
Bob Linebarger

THIRD ROW:

W. Cain
Milton Jensen
Harold White
Roger Campbell
Jack Lyons
Seweryn Goldsvtein
Gerald Graebe
John Gusman
Mr. Samuel Francis
Adviser

engineers



flying

FRONT ROW:

Jim Patterson
Sue Hinds
Jerry Byrd
Mr. Allen Tracy

SECOND ROW:

Ronald Jensen
Brad Holliday
Keith Gilson
Mr. George Var
Vliet, Adviser
George Hill

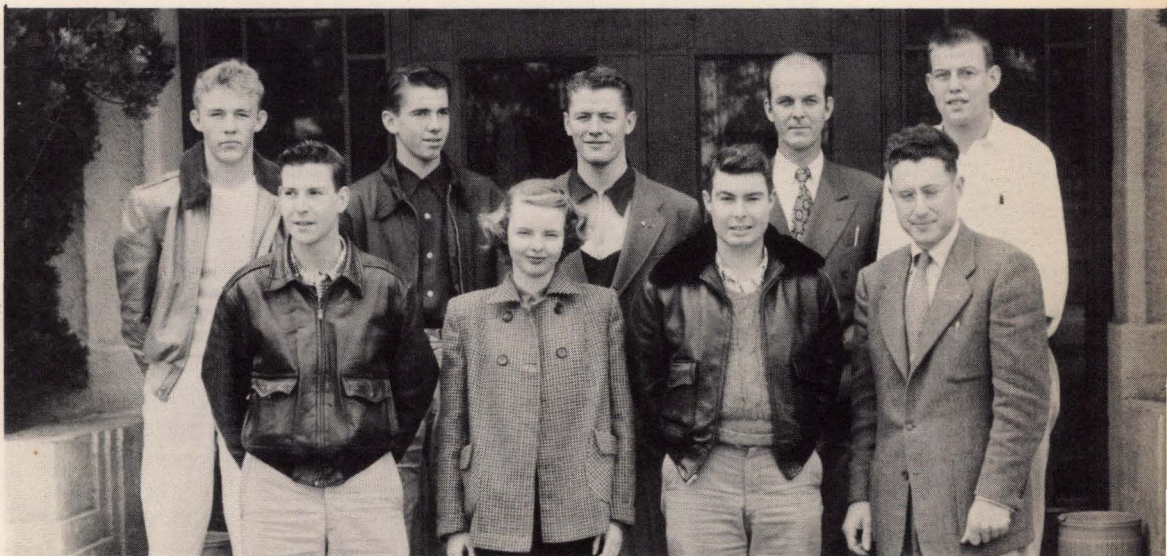

forum

FRONT ROW:

Dick Walker
Elizabeth Farmer
Jean Trelaun
Arlen Gregorio
Irving Hansen

SECOND ROW:

Harold Hungerford
Barbara Hager
Chester Smith
Bill Godfrey
John Thelander



french

FRONT ROW:
Nellie Van de Burgt
Althea Frapwell
Anna Micheli
Jean Trelaun
Elizabeth Farmer
Yvonne Loustau

SECOND ROW:
Louella Louis
Al Pereira
Ruth Roehr
Barbara Hager
Domingos Filho
Joaquim Pereira

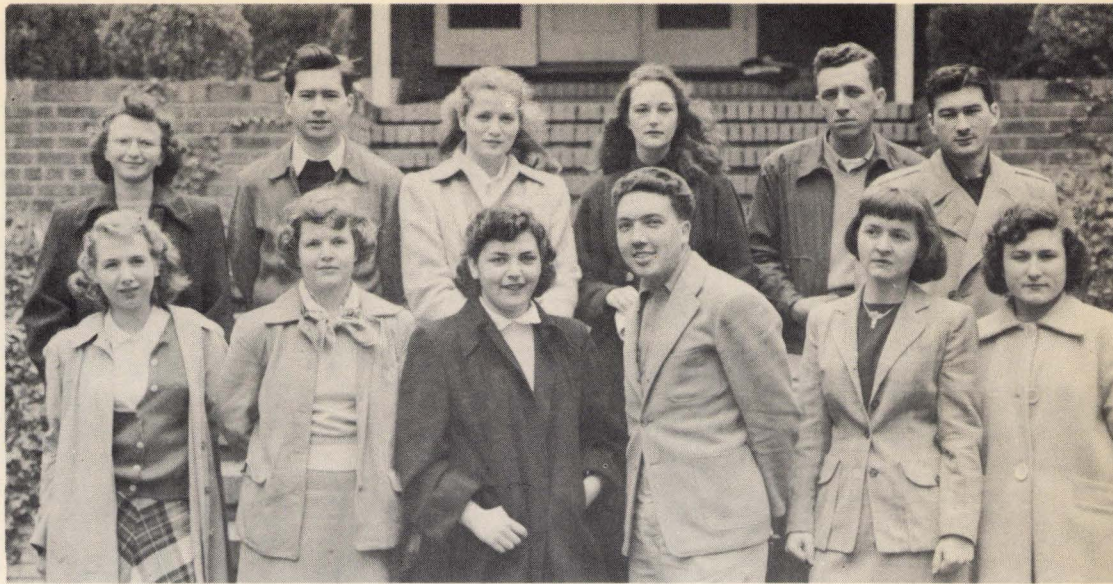

players

FRONT ROW:
Glenn Mathews
Barbara Jackson

SECOND ROW:
Joanne Palmer
Edythe Young
Nancy King
Edna Bauer
Mona Smith
Carol Costa

THIRD ROW:
Rodney Washburn
Charles Willings
Irv Hansen
Phebe Stern
Jerry Fairley
Glenn Maguet
George McDonald

FOURTH ROW:
Chester Smith
Harry Brown
Ken Goepfert
Bill Godfrey
Eugene Coy
Jerry Orecchia



pre-med

FRONT ROW:
Dr. David Shepherd,
Adviser;
Paul Donath
Teobaldo Chang
Anita Gregorio
Carmen Shipanski
Pat Thomason
Bob Schoeppner

SECOND ROW:
Walt Hauser
Jim Robertson
Nancy Hughes
Joan La Montagne
Gene Chu
John Jacobsen

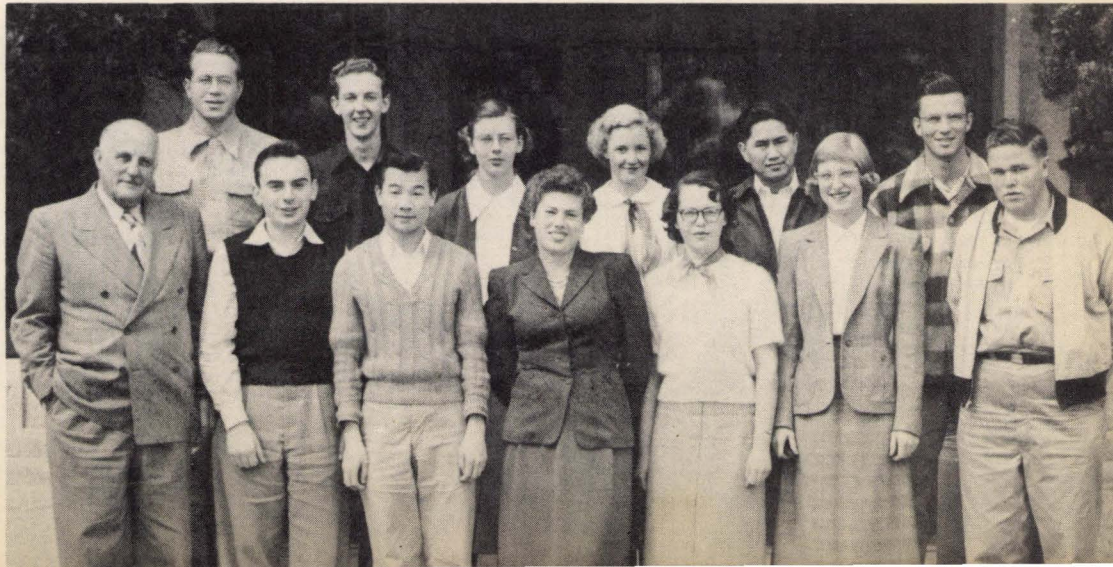

press



FRONT ROW:
Rita Patterson
Peggy Sangenito
Nancy Camp
Beth Harrington
Lorraine Bruzzone

SECOND ROW:
Mr. E. A. McAllister,
Adviser;

Al Fischer
Sharon Ritchie
Marial Ballard
Norma Favors
Gil Guerin
Bev Barnes

THIRD ROW:
Howard Cortese
Doug Morgan
A. O. Joe
Win Griffith
John Lyne

FOURTH ROW:
Hobart Jones
Carl Farman
Dorothy Williams
Louanne Sillstrop
Kent Hallawell
Lou Pujalet
Roy Little

student y



FRONT ROW:
Marilyn Kristensen
Sue Hinds
Nancy Camp
Beth Harrington
Peggy Sangenito
Elizabeth Farmer
Lorraine Bruzzone

SECOND ROW:
Lou Smith,
Adviser;
Bev Barnes
Gretchen Ashbaugh
Barbara Hager
Edna Bauer
Arlen Gregorio
Irving Hansen

committees: homecoming



FRONT ROW:
Rita Ragazzino
Marilyn Van
Norden
Junea Louie
Louise Louie
De Von Stanfield
Norma Favors

SECOND ROW
Skeets Taigen
Rex Fortney
Mr. William Goss,
Adviser;
Barry O'Connor
Jack Madden
Win Griffith

committees: remember when

To help raise money for the Student Body, these students presented a show of old-time movies and student talent at the Baywood Theater.



FRONT ROW:

Ruth Pieper
Rita Ragozzino
Jo Copeland

SECOND ROW:

Dean Parnell
Win Griffith
Junea Louie
Glenn Mathews

THIRD ROW:

Irving Hansen
Pat Schmitz
Bardo Jacobi
Barbara Andresen
Gloria Dillon

FOURTH ROW:

Bob Miller
Edna Bauer
Howie Gingold

welfare (fall)



When such drives as Red Cross and Tuberculosis come along, the members of the Welfare Committee sponsor rallies and assemblies on campus to help raise money and support the drives. Members of the fall committee are pictured on the left.

FRONT ROW: Margaret Lanphier, Dee Dee Brynjulson, Jo Copeland, Howie Gingold. SECOND ROW: Paul Donahue, Peggy Sangenito, Dean Parnell. THIRD ROW: Beverly Daniels, De Von Stanfield, Elizabeth Colburn, Win Griffith.

welfare (spring)



FRONT ROW:

Arden Hoffman
Diana Mitvalsky
Howie Gingold
Jo Copeland
Norma Favors
Peggy Sangenito

SECOND ROW:

Sally Gosnell
Le Anne Anderson
Pat MacKenzie
Pat Schmitz
Dee Dee Brynjulson
Shirley Goebbel

THIRD ROW:

Gay Dirstine
Jim McPherson

W. S. S. F. (world student service fund)

The following students helped organize a World Student Service Fund Committee on the campuses. Through their help, Jaysee adopted a Greek university and during the Spring semester held a two-week drive to collect clothing, books, and money to send abroad.

FRONT ROW:

Bob Kennedy
Barbara Hager
Elizabeth Farmer

SECOND ROW:

Dean Parnell
Maury Lewin
Win Griffith

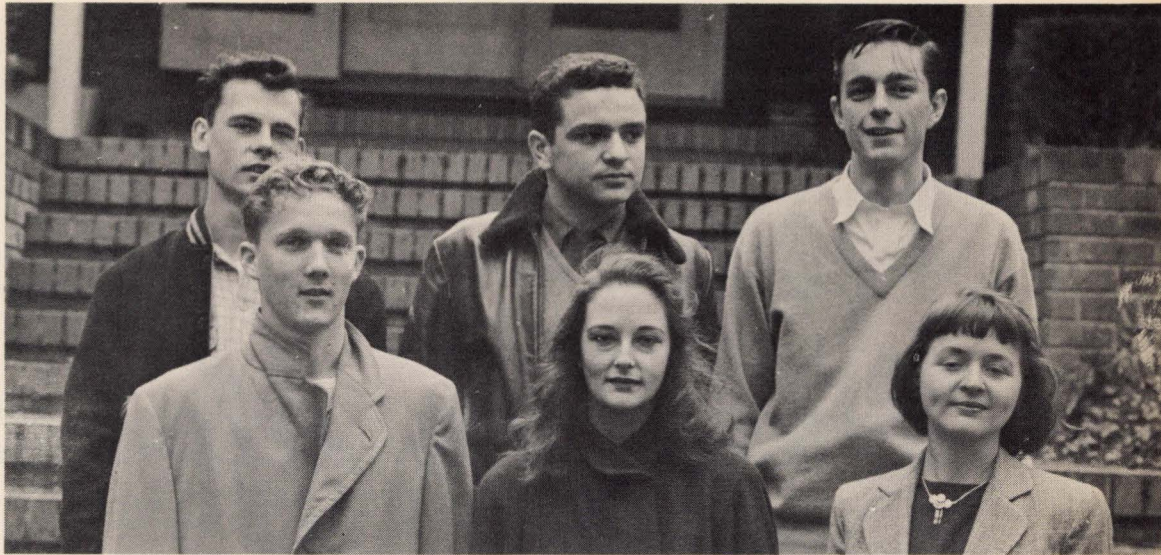

student union room

Shirley Goebbel, DeeDee Brynjulson, Chairman; and Arder Hoffman are pictured redecorating the furnishings of the Student Union Room located next to the Co-Op. Students congregate there hourly to smoke, play cards, take a catnap between classes, or catch up on the latest gossip.



publications: lit staff

FRONT ROW:

Tat Morey
Sharon Ritchie
Janet Landsiedel
Barbara Hager
Sue Hinds
Elizabeth Farmer

SECOND ROW:

John Thelander
Harold Hungerford
Ken Goepfert
Howard Cortese
Mr. Claude Petty,
Adviser

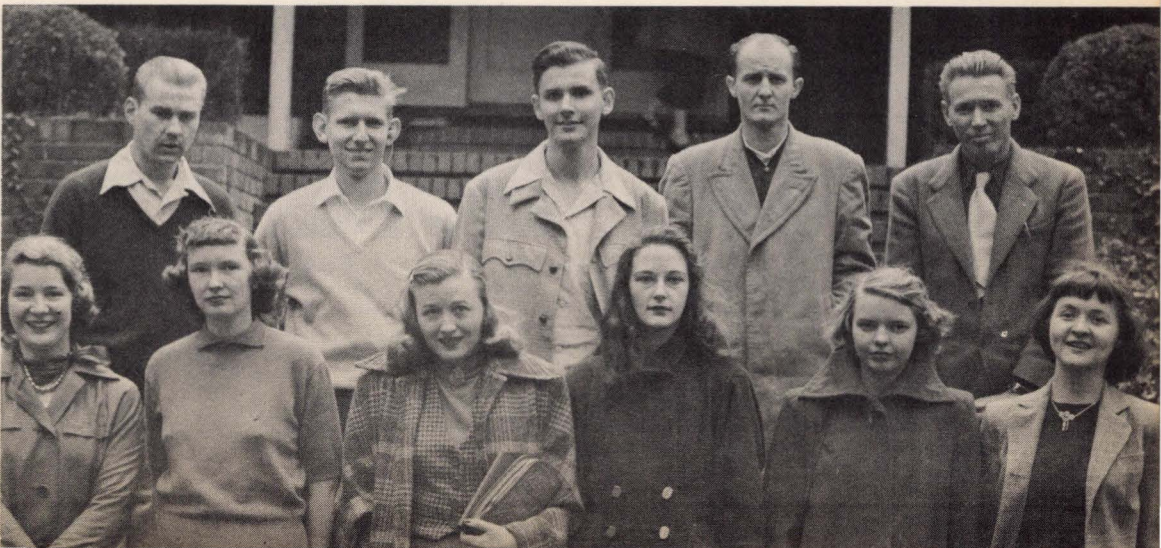



Win Griffith
Editor, Fall

publications

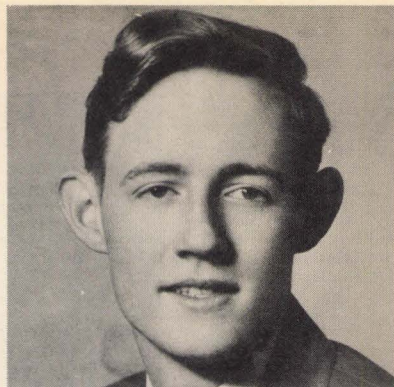

Carl Farman
Editor, Spring

The San Matean and **NIGHT LETTER**



FALL STAFF, FRONT ROW: De Von Stanfield, Paul Marianetti, Assistant Editor; Win Griffith, Editor; Carl Farman, Sue Hinds, Associate Editor, Spring. SECOND ROW: Howard Cortese, Roy Little, Louis Pujale, Betty Jo Hardison, Bev Barnes, Assistant Editor; Mr. Erford McAllister, Adviser. SPRING STAFF, FRONT ROW: Hobart Jones, Al Fischer, John Lyne, Howard Cortese. SECOND ROW: Gil Guerin, Bunny Ballard, Peggy Sangenito, Norma Favors. THIRD ROW: Louanne Sillstrop, Assistant Editor, Spring; Carl Farman, Editor, Spring; Bill Walsh, Jerry Drever, Louis Pujale, Sports Editor, Spring.

Staff members not pictured are Jane Grow, Bill Johnson, Neil Mackay, Carter Elliott, Lorraine Bruzzone, Dorothy Williams, Roy Little, Tom Fike, Sharon Ritchie, Kent Hallawell, Humbert Serrato, Jack Madden, Sports Editor, Fall; Bob Jacobson, Ed Manter, Bev Schmidt, Terry Evert, Al Connell, Rita Patterson, Assistant Editor, Spring; Frank Vallejo, Jo Ann Kaye, Norman Monroe.



BETTY JO HARDISON
Editorial Staff



JUNEA LOUIE
Art Staff



NANCY CAMP
Editorial Staff



BETH HARRINGTON
Business Staff



NANCY PACKWOOD
Business Staff



DOROTHY WILLIAMS
Business Manager



BEV BARNES
Editor



SUE HINDS
Assistant Editor

the campus

Learning, work and enjoyment have been put into and received from the 1951 Campus by its Staff. Many times during the year we expected our budget to be cancelled because the student body lacked sufficient funds, but in February it was verified that we would have a yearbook. Through the expert assistance and many hours of help given by Mr. Erford McAllister, Adviser; the wonderful cooperation and interest from the Staff members, the aid of Miss Martha Burrill, Miss Wini Stetson, and the many other students and faculty members who lent their support, the 1951 Campus was created for you, the students, to read and reminisce on your 1950-1951 college year.

—BEV BARNES



ELIZABETH FARMER
Art Editor



LORRAINE BRUZZONE
Art Staff

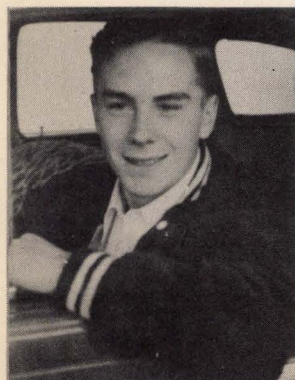

DOUG MORGAN
Photography

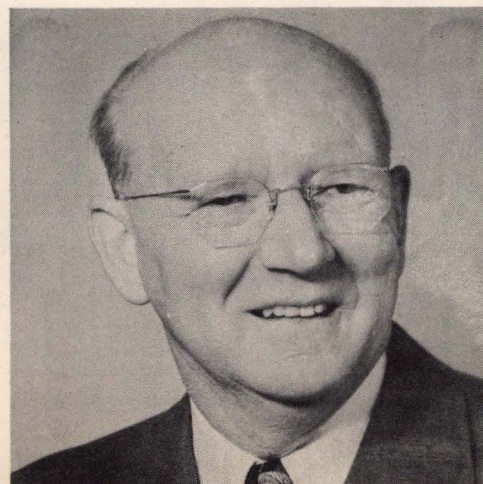

MR. E. A. McALLISTER
Adviser

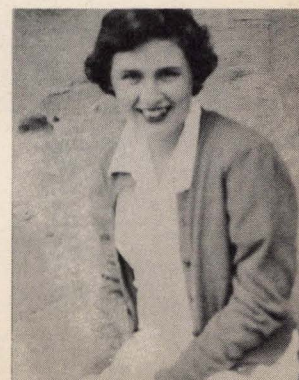

MARIAL BALLARD
Sales Manager

"the male animal"—fall term play



CURTAIN CALL: Faye Crown, Don Oliver, Jean Hillman, Nancy King, Ray Rath, Chester Smith, Elizabeth Farmer, Glenn Mathews, Rodger Shorter, Edythe Young, Gene Coy, and Kent Hallawell.

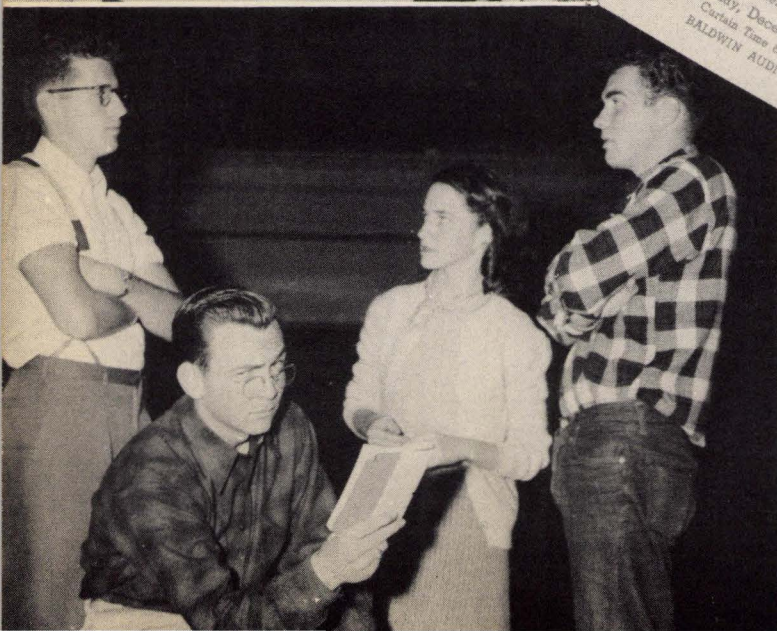

San Mateo Junior College
PLAYERS CLUB presents
"THE MALE ANIMAL"
by James Thurber and Elliott Nugent
Thursday, December 7, 1950
Curtain Time 8:30 p. m.
BALDWIN AUDITORIUM

THE SAN MATEO JR. COLLEGE Players' Club

presents its spring term play



DULCY

By
GEORGE S. KAUFMAN
& MARC LO

BALDWIN AUDITORIUM
MAY 10-



Rehearsal snaps show the cast of "Dulcy" practicing for the Spring Semester comedy: Chester Smith and Barbara Jackson—George McDonald, Edythe Young, and Harry Brown—Mr. Richard Marsh, Director, and Edythe Young. Chester Smith and Jerry Orecchia — Glenn Mathews, Nancy King, Bill Godfrey, and Barbara Jackson—Harry Brown, Mr. Richard Marsh, Director and Edythe Young.

music

a cappella choir... dance band... orchestra



FRONT ROW: Jo Anne Cates, Doris Donatelli, Mona Smith, Harriet Lemos, Ruth Roehr, Larry Hoelter, Jim Bennett, Anna Claire Beale, Marcia Sinclair, Jane Andreasen. SECOND ROW: Greta Pope, Joanne Lehtinen, Nancy Schwarz, Bill Johnson, Dick Styles, Lynn Burton, Marty Zurick, Shiela Crofut. THIRD ROW: Ted Sevilla, Jim Frey, Bill Mills, Sid Staton, Allen Damerell, Harold Fisher, Mr. Fredric Roehr, Director; Millard Berry, Sterling Redman, Bob Wood.



Doug Morgan, John Chiapelone, Sal Faranda, Bud Danilian, Bill McAllister, Jim Bernhard, Jack Petty, Ed Webster, Al Sunseri, Dick Cherry, Dick Hemenway, Ken Beach, Sam Braswell, Johnny Moore, Jim Herring, Dick Walker, John Partal, Don Tateosian, Mr. Elmer Young, Director.

BELOW: Some of the members of the college orchestra are pictured as they gather for an informal practice.



fall san matean editors
 radio production
 the homemakers
 more of the scribes
 dance band entertains

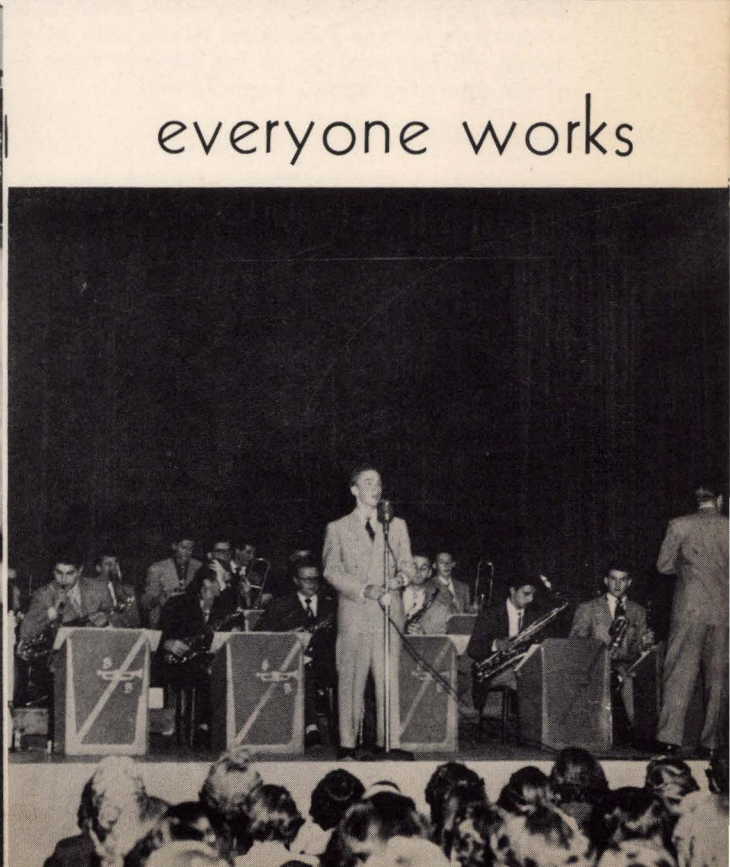

everyone works

our social life

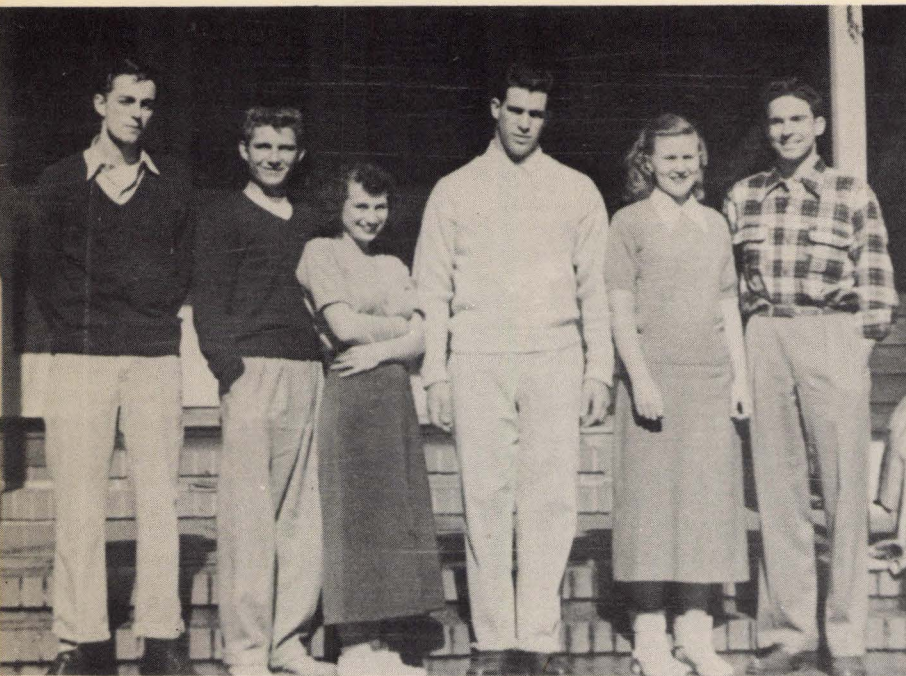

FALL SOCIALS COMMITTEE: Win Griffith, DeVon Stanfield, Rita Ragazzino, Paul Marianetti, Bob Miller.

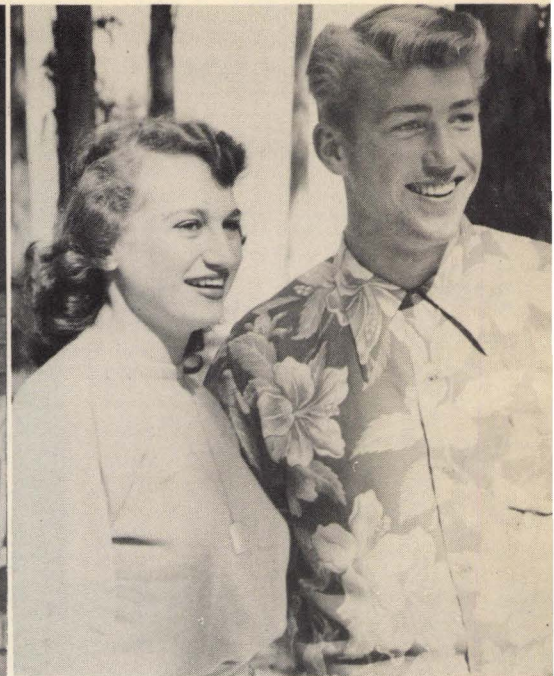

FALL SOCIALS HEADS: Rita Ragazzino, "Skeets" Taigen

Sweet music, smooth dance floors, and girls in misty formals—all these are a part of our memorable social days at Jaysee. The Fall Socials Committee sponsored our first two dances of the semester—the "Howdy Doody Hop" at the Baldwin Gym and "Autum Nocturne" at the Peninsula Country Club. In November was the "Sadie Hawkins - Homecoming Dance" at the Baldwin Gym and in December "Blue Champagne" was presented by the AWS Cabinet at the Hotel Mark Hopkins followed by the Fall Socials Committee's last dance of the semester, the "Snowfall," the Soph Formal, also at the Mark. The Spring semester brought again the Howdy Doody Hop and in April the AMS-AWS cabinets provided the barn dance, "Hayseed Hop," at Austin's Barn in Palo Alto. Along with May came the "Bird of Paradise," a Socials Committee dance, Hawaiian style, in the Coyote Point Gym and finally June arrived with the last dance of the year, the Spring Soph Formal.



spring committee

FRONT ROW: Andie Romahn, Anne Kammerer, Marilyn Sode, Jo Cope-land. SECOND ROW: Doug Morgan, Rita Patterson, Paul Donahue, Howard Gingold.

sadie hawkins . . . homecoming

... dogpatch characters and the assembly

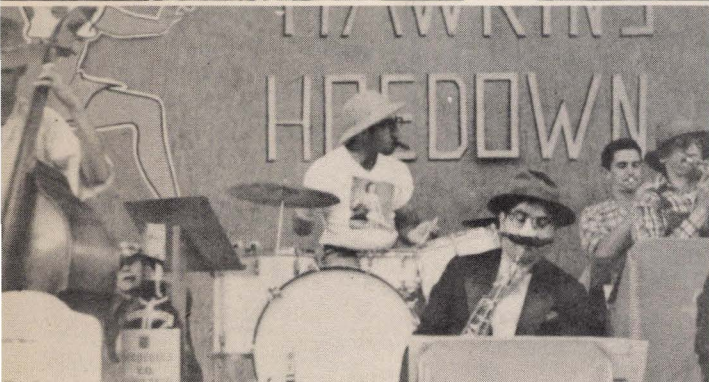

the dinner, the game in the rain ...

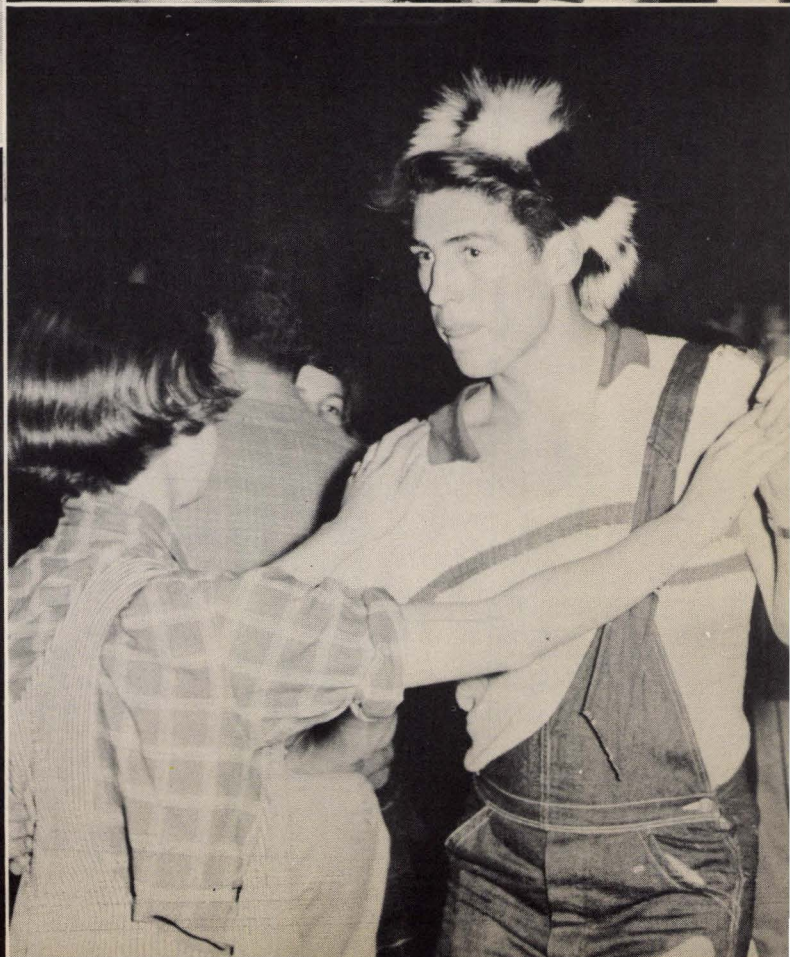
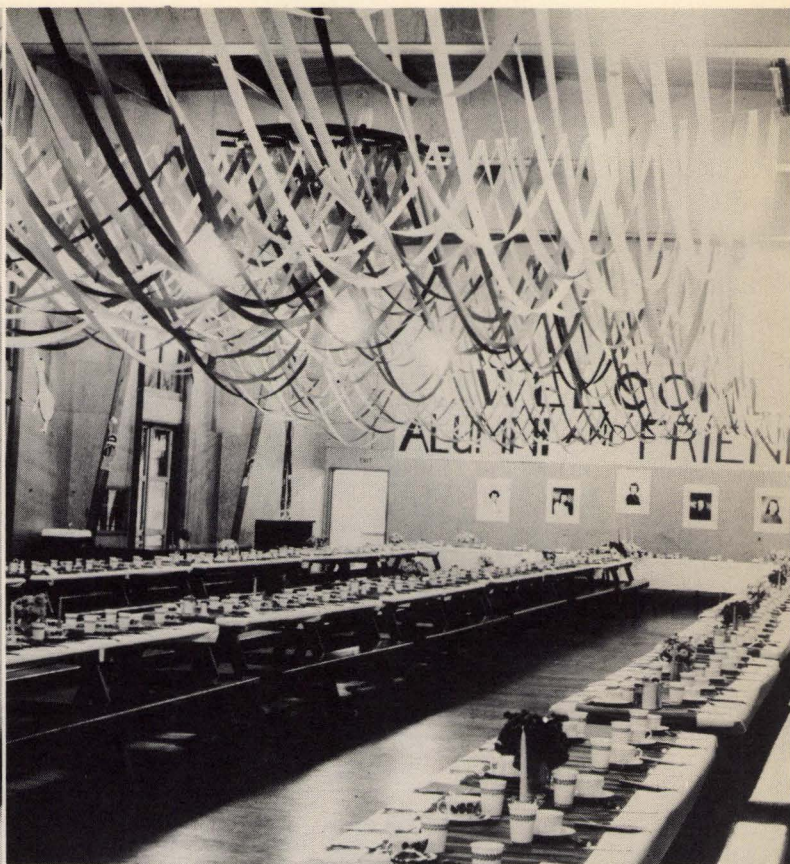

... and the dance





Mary Kennedy

homecoming
queen
nancy shackelton



Shirley Goebbel



Rita Ragozzino



and her
court



Sally Gosnell

Other Queen contestants were (first row, top to bottom): Carol Tracy, Architecture Club; Pat MacKenzie, Executive Council — second row — Joan Rhodes, Pre-Med Club; Heather Kirkpatrick, Block "S"; Joan Joyce, Rally Commission — third row — Millie Temple, Student Y; Tat Morey, Women's Athletic Association; Odette Richard, French Club. Not pictured are Deirdre Young, Forum Club; Diana Mitvalsky, Bit and Spur Club.

queen contestants

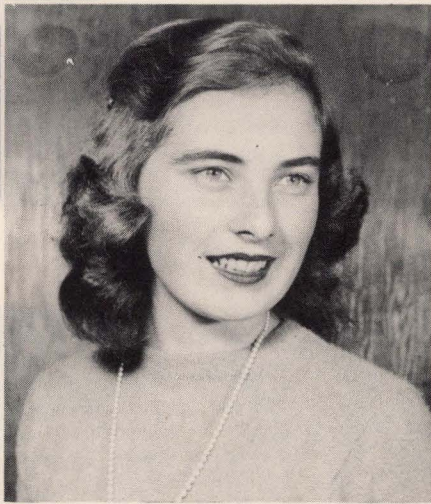

From a group of fifteen candidates, Nancy Shackleton, Campus Staff nominee, was selected as 1950 Homecoming Queen. Her court included Sally Gosnell, Players' Club; Mary Kennedy, Business Club; Shirley Goebbel, Associated Women Students; and Rita Ragazzino, Associated Men Students. The five finalists were first chosen in a general student body election and then the Queen was judged by Miss Vivi Xerogeanes, Mr. James Tormey, and Mr. Kenneth Brown.

crowning of the queen



JUDGES: James R. Tormey, Vivi Xerogeanes, Kenneth Brown; Coach Herb Hudson, President Bob Kennedy, Queen Nancy Shackleton, De Von Stanfield.

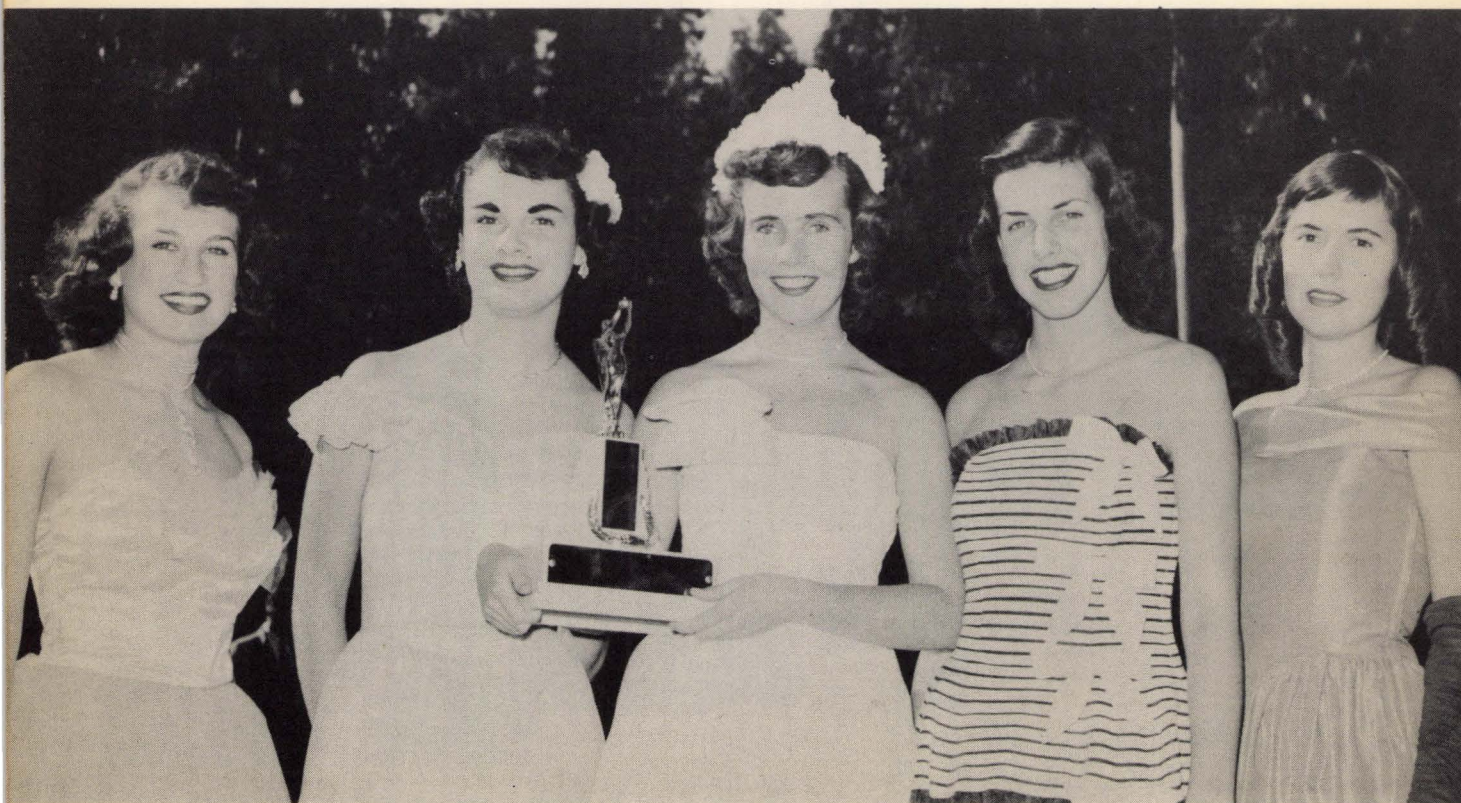

Rita Ragazzino, Mary Kennedy, Nancy Shackleton, Shirley Goebbel, Sally Gosnell.

the soph formal — snowfall . . .



Gloria Dillon, Snow Princess of the Fall Soph Formal, and her escort, Bob Miller.

Below are couples pausing and posing for the 'Campus' picture.



... at the mark



... And more of the
dancers. Also, left, Rita
Ragozzino, Socials Chair-
man, introduces the Snow
Princess.





A MS-AWS

PRESENTED



THE
HAYSEED
HOP

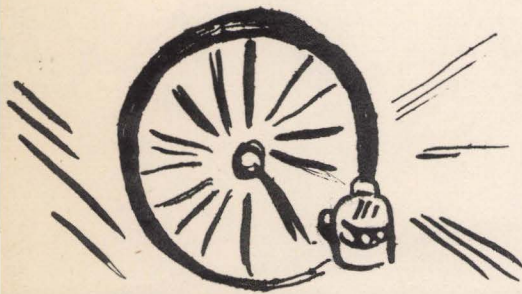

AT AUSTIN'S

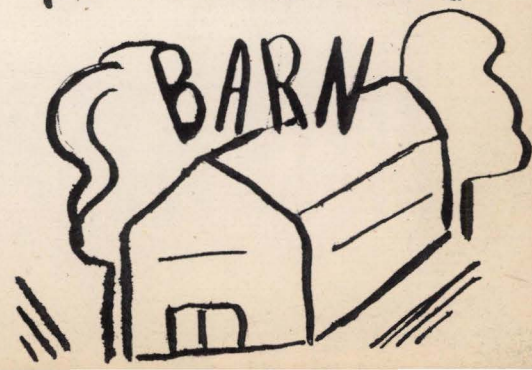

remember the rallies . . .



Above is a typical scene of one of the many rallies we had during the past year. Upper right is the Spring Rally Commission. **FRONT ROW:** Jo Copeland, Sue Cohan, Peggy Sangenito. **SECOND ROW:** Doug Morgan, Rally Commissioner; Howie Gingold. Lower left is a representative group of the Fall Rally Commission. **FRONT ROW:** Barbara Gerken, Nancy Shackleton, Peggy Sangenito, Rita Ragozzino, Jo Copeland, Howie Gingold, Rally Commissioner. **SECOND ROW:** Sue Cohan, Connie Woodward, Dody McGurty, Barbara Dusto, Mary Ibach, Claire Thoney, Joan Joyce, De Von Stanfield. **THIRD ROW:** Sid Staton, Liz Colburn, Frances Champlin, Paul Marianetti, Win Griffith.

... and assemblies too?



"There is nothing like a dame"

Pictured to the upper left are the members of the Spring Assemblies Commission who were responsible for putting over such successes as the Red Cross, Double Or Nothing, and Student Talent Assemblies during the semester. FRONT ROW: Gay Dirstine, Peggy Sangenito, Howie Gingold. SECOND ROW: Bardo Jacobi, Assemblies Commissioner; Stan Klezmer, Glenn Mathews. The Halloween Highball at the Peninsula Theater was one of the highlights of the assemblies of the Fall Semester. Pictured at the bottom right are committee members. FRONT ROW: Rita Ragozzino, De Von Stanfield, Assemblies Commissioner; Peggy Sangenito, Howie Gingold, Jo Copeland. SECOND ROW: Paul Donahue, Barbara Dusto, Jim McCann, Sid Staton.



"Tenderly"



those classroom scenes . . .

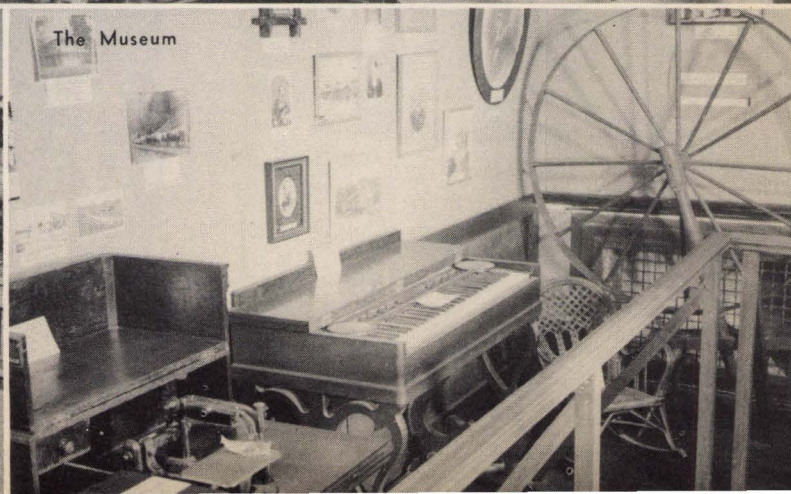
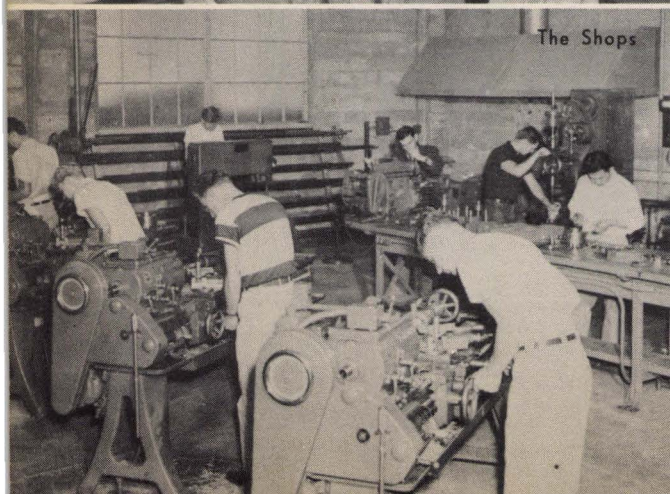
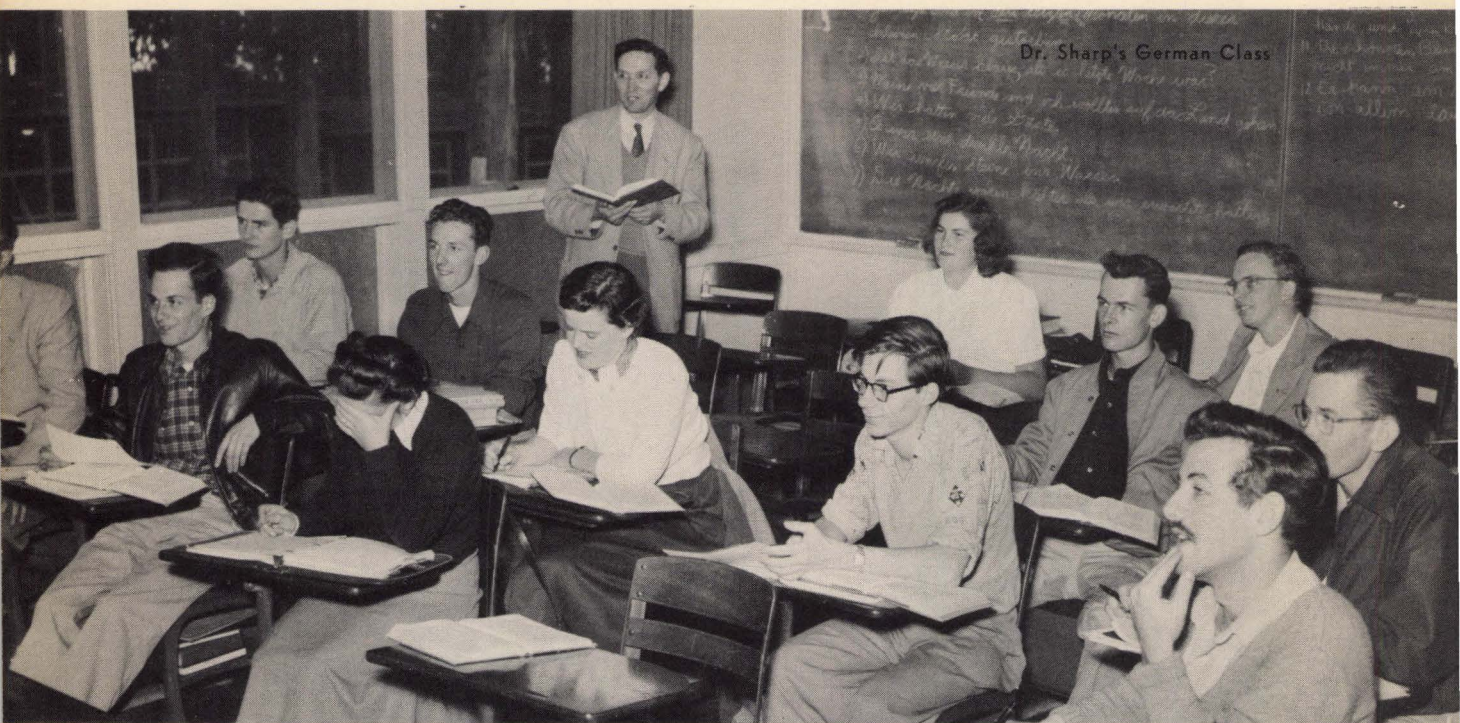

Art class in Room 27



Machine Calc

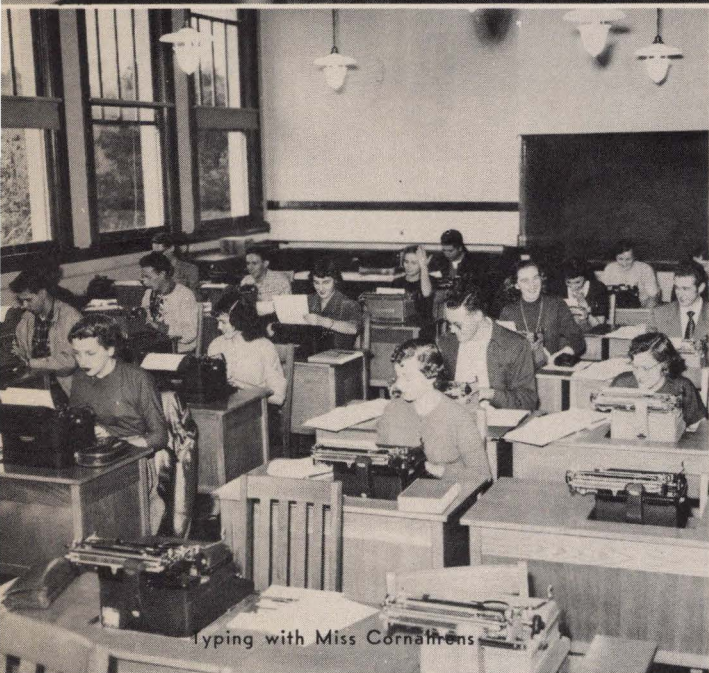
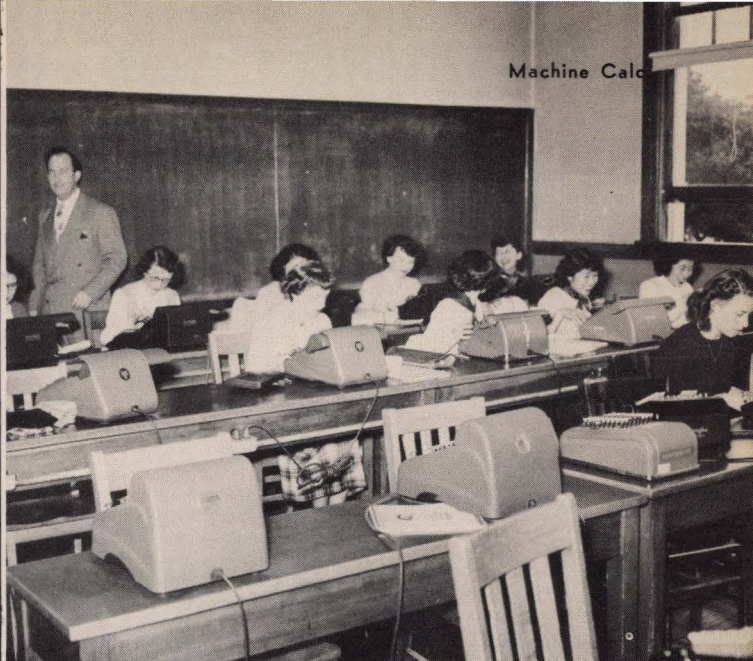

Typing with Miss Cornallens



Flower Arrangement



Baldwin Library

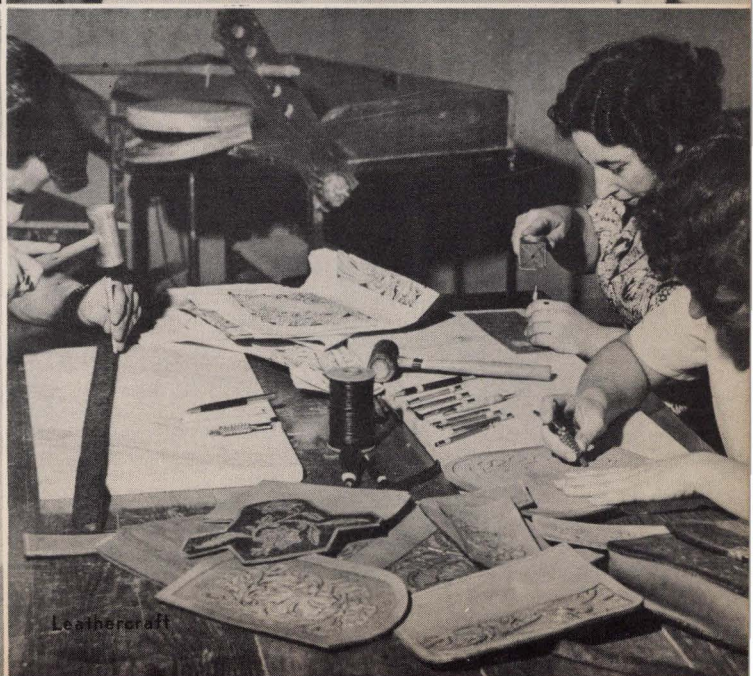

Leathercraft

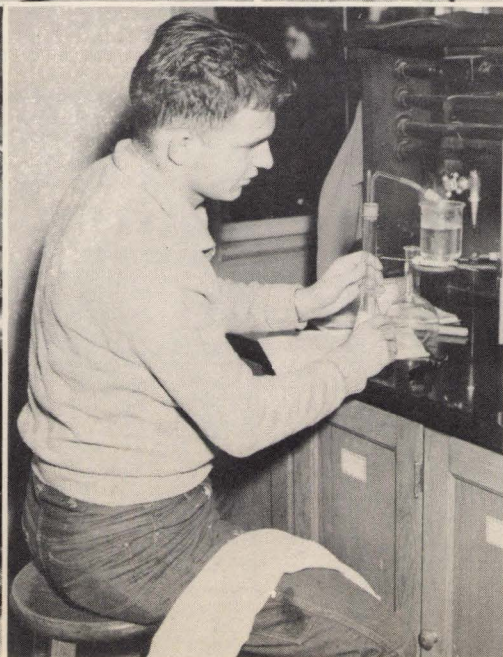
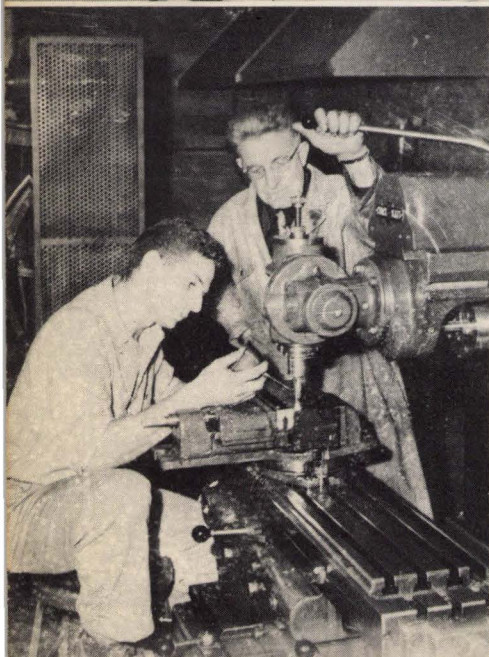
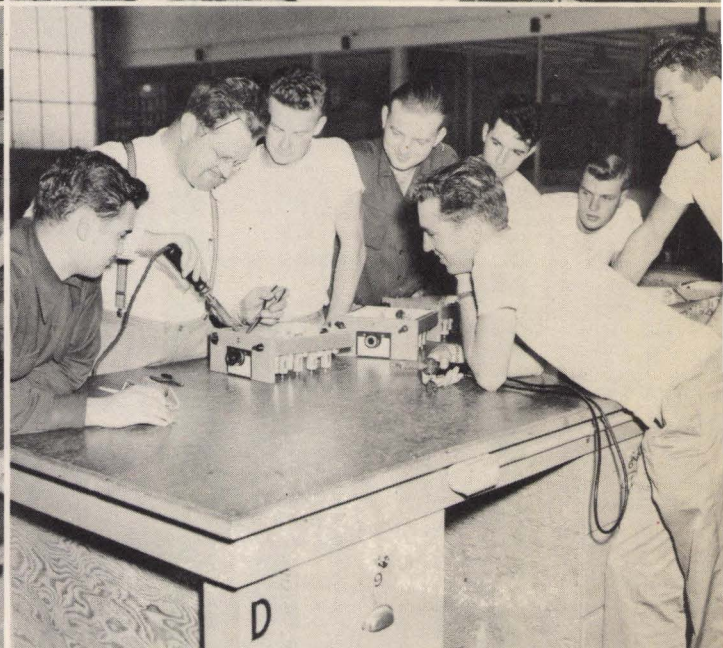
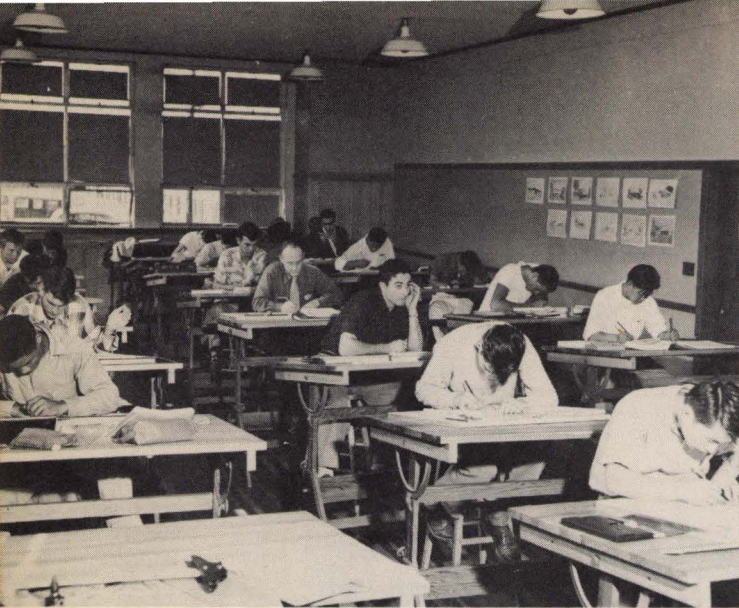

we studied...

introducing

c
a
m
p
u
s

c
a
n
d
i
d
s



FIRST ROW: At the game. Uke time at the ski lodge. SECOND ROW: Between halves. The Robin Hoods get instruction. THIRD ROW: Committee at work. In the Co-op.

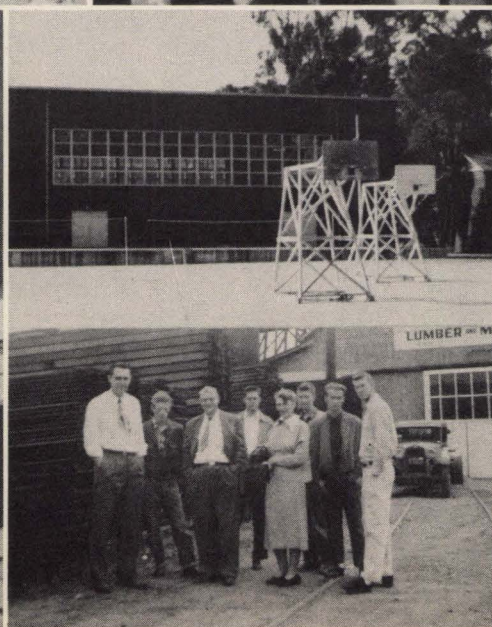

we worked...

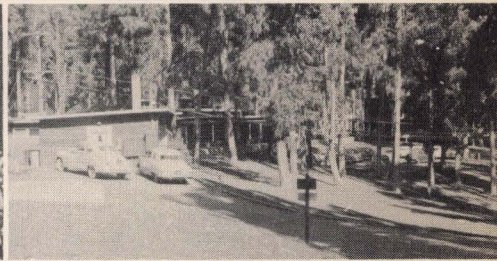

we played...

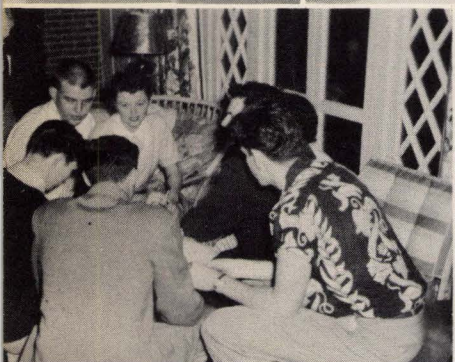
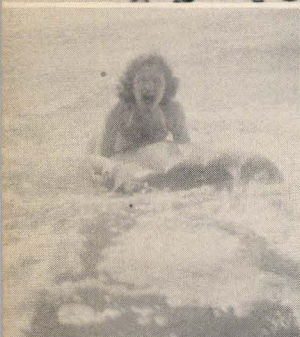
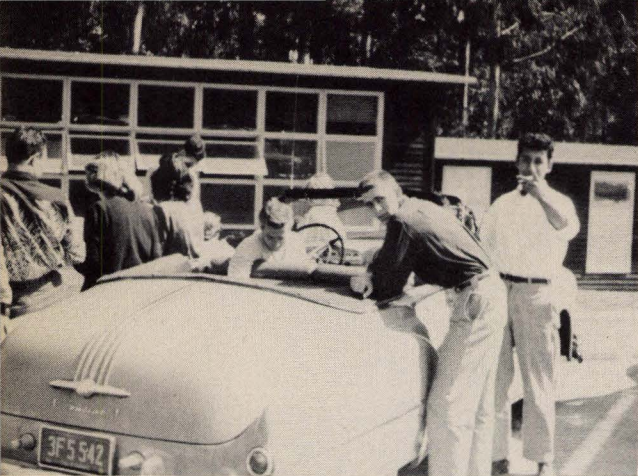

we visited...



we studied...

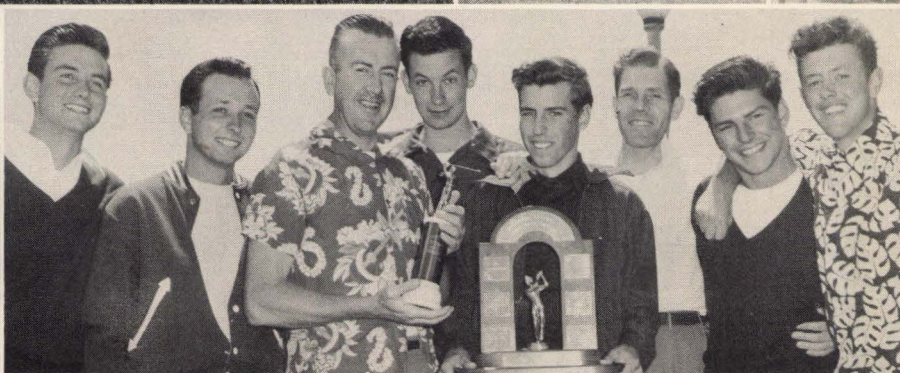
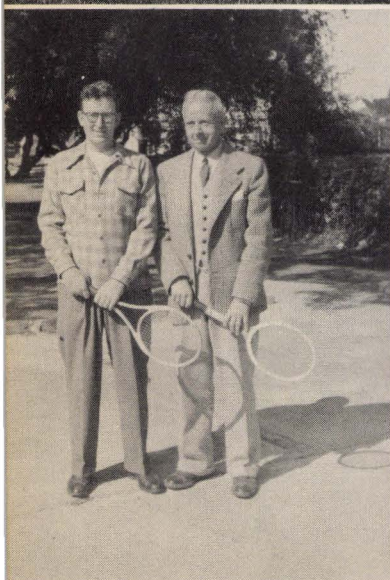
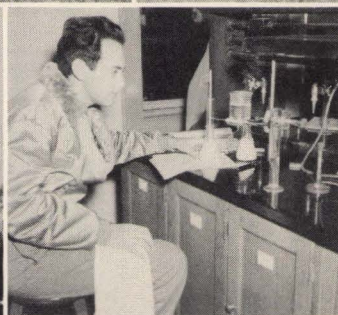
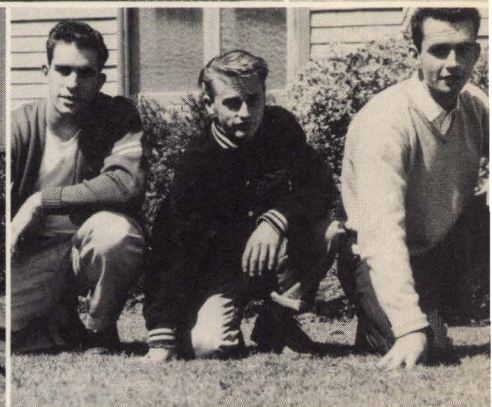

... and we had fun



the bulldog grid squad

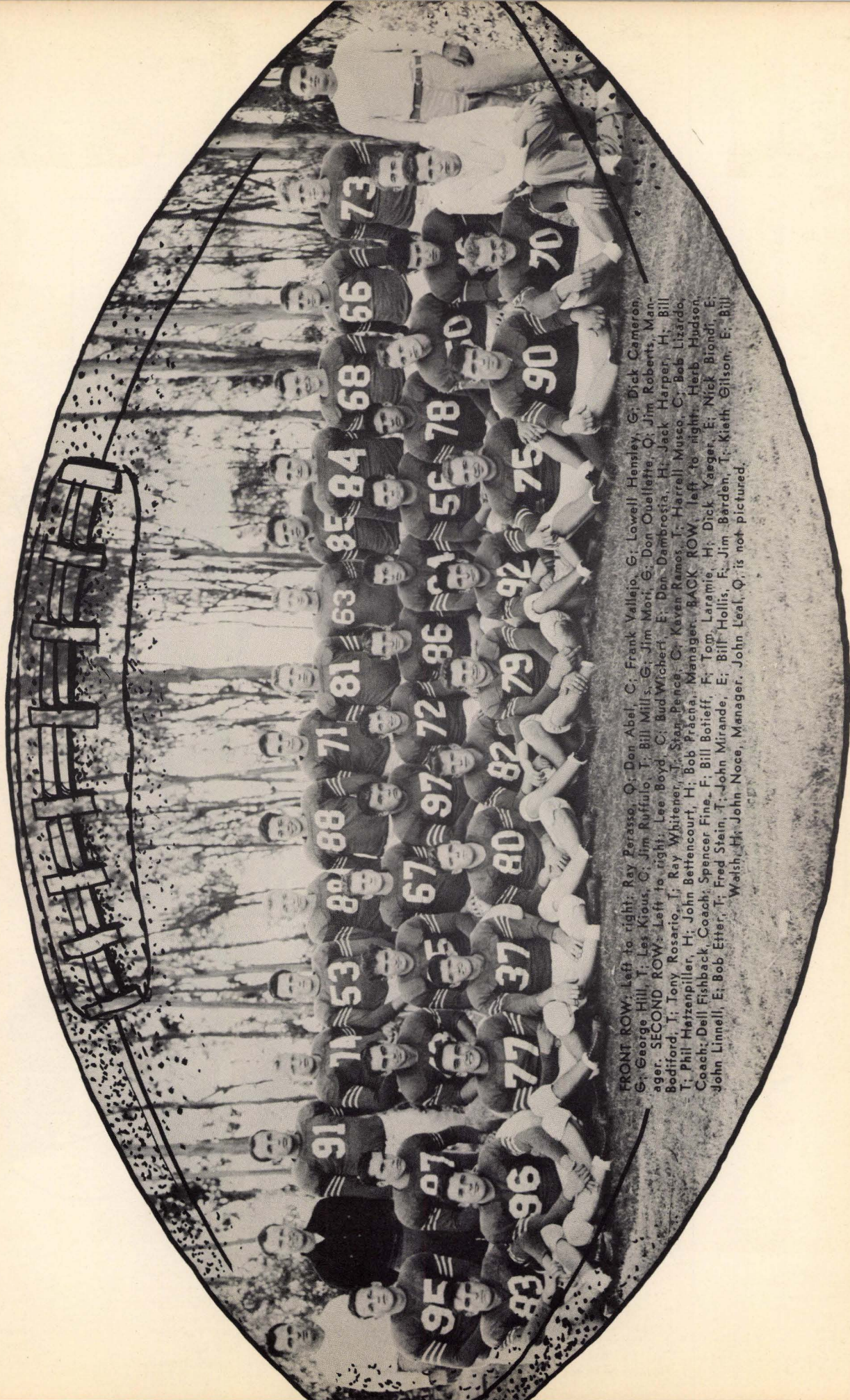

FRONT ROW: Left to right: Ray Perasso, Q; Don Abel, C; Frank Vallejo, G; Lowell Hensley, G; Dick Cameron, G; George Hill, T; Les Kiour, C; Jim Ruffalo, T; Bill Mills, G; Jim Mori, G; Don Ouellette, Q; Jim Roberts, Manager. SECOND ROW: Left to right: Lee Boyd, C; Bud Wicher, E; Don Dambrosia, H; Jack Harper, H; Bill Bodiford, T; Tony Rosario, T; Ray Whitener, T; Stan Pence, C; Kaven Ramos, T; Harrell Musco, C; Bob Lizardo, T; Phil Hatzepiller, H; John Bettencourt, H; Bob Pracha, Manager. BACK ROW: Left to right: Herb Hudson, Coach; Dell Fishback, Coach; Spencer Fine, F; Bill Botteff, F; Tom Laramie, H; Dick Yeager, E; Nick Brondi, E; John Linnell, E; Bob Etter, T; Fred Stein, T; John Mirande, E; Bill Hollis, F; Jim Barden, T; Kieth Gillson, E; Bill Walsh, H; John Noce, Manager. John Leal, Q, is not pictured.



Captain Stan Pence
 Jack Harper
 Spencer Fine
 Bob Lizardo
 Bill Mills
 Keith Gilson
 Bill Bodiford

John Bettencourt
 Frank Vallejo
 Ray Perasso
 Kevin Ramos
 Jim Barden
 Don Dambrosia
 Harrell Musco

Tom Laramie
 John Mirande
 Nick Biondi
 Ray Whitener
 Jim Mori
 John Linnell
 Lee Boyd

Dick Cameron
 Bud Wickert
 Phil Hatzenpiller
 Leslie Kious
 Dick Yaeger
 Bob Etter
 Lowell Hensley

Bill Botieff
 Tony Rosario
 Don Ouellette
 Bill Walsh
 George Hill
 Don Abel
 Bill Hollis

the coaches and managers

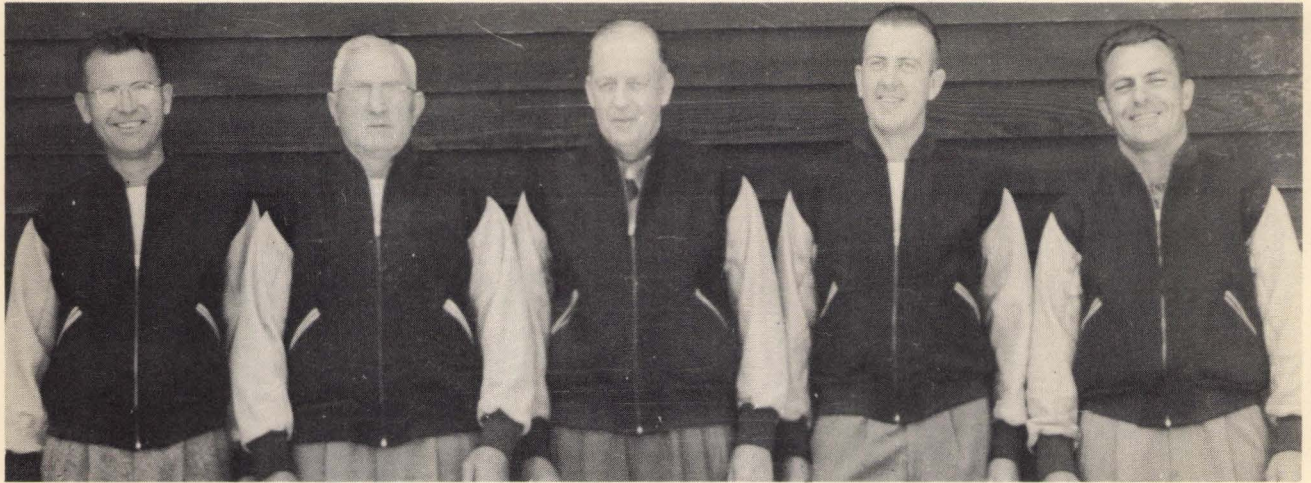

Dell Fishback, Lee Bissett, Murius McFadden, Athletic Director; Ray Balsley, Herb Hudson.

In a season highlighted by a crushing defeat of the league-leading Monterey College, San Mateo ended up in fifth place in the conference with a total of three wins and five losses.

The practice season started off with a bang-up game, a decisive win over Marin, 33-13. Hopefully, our team and rooters looked forward to a great season for the squad led by Head Coach Herb Hudson and his assistants, Dell Fishback and Lee Bissett.

However, the Bulldogs met with a setback in the conference opener with Stockton. Our boys held a 13-12 lead at the half, but because of a blocked punt in the final period, which set up another Stockton tally, we came out on the short end of an 18-13 score. This was the beginning of a heartbreaking five-game losing streak.

Glendale and Hartnell both claimed wins over us.

Then our team traveled south to Pasadena and the Rosebowl for a meeting with John Muir. Though it was a fine game, again San Mateo was nudged in the final quarter by a 25-21 score.

Although the Bulldogs looked good in the Modesto game, they were unable to stop the valley eleven.

Things looked dark for our homecoming game as we had yet to win a conference tilt. However, the Bulldogs trounced their opponents, 21-6, in a game played in a constant downpour.

The high spirit and quality of playing displayed in this game carried over to the final contest of the season when we defeated Menlo, our traditional rival, to the tune of 19-7. The traditional San Francisco City College tilt was rained out and later cancelled.

At the close of the season, stellar Center Stan Pence was named honorary captain of the San Mateo squad. Pence played close to the total 60 minutes in every contest.

SCOREBOARD

S.M.	Opposition	
33	Marin	13
13	*Stockton	18
13	Glendale	25
13	*Hartnell	19
21	John Muir	25
6	*Modesto	14
21	*Monterey	6
19	*Menlo	7
*Conference games		



Managers Bob Pracna, John Noce, Jim Roberts.

the team in action

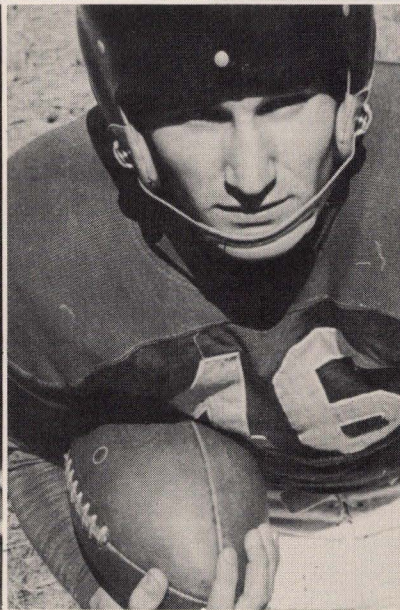



they added school spirit



FRONT ROW: Dave Conway, Barbara Dusto. SECOND ROW; Jo Copeland, Peggy Sangenito, Allie Straub, Joan Joyce, Sue Cohan.

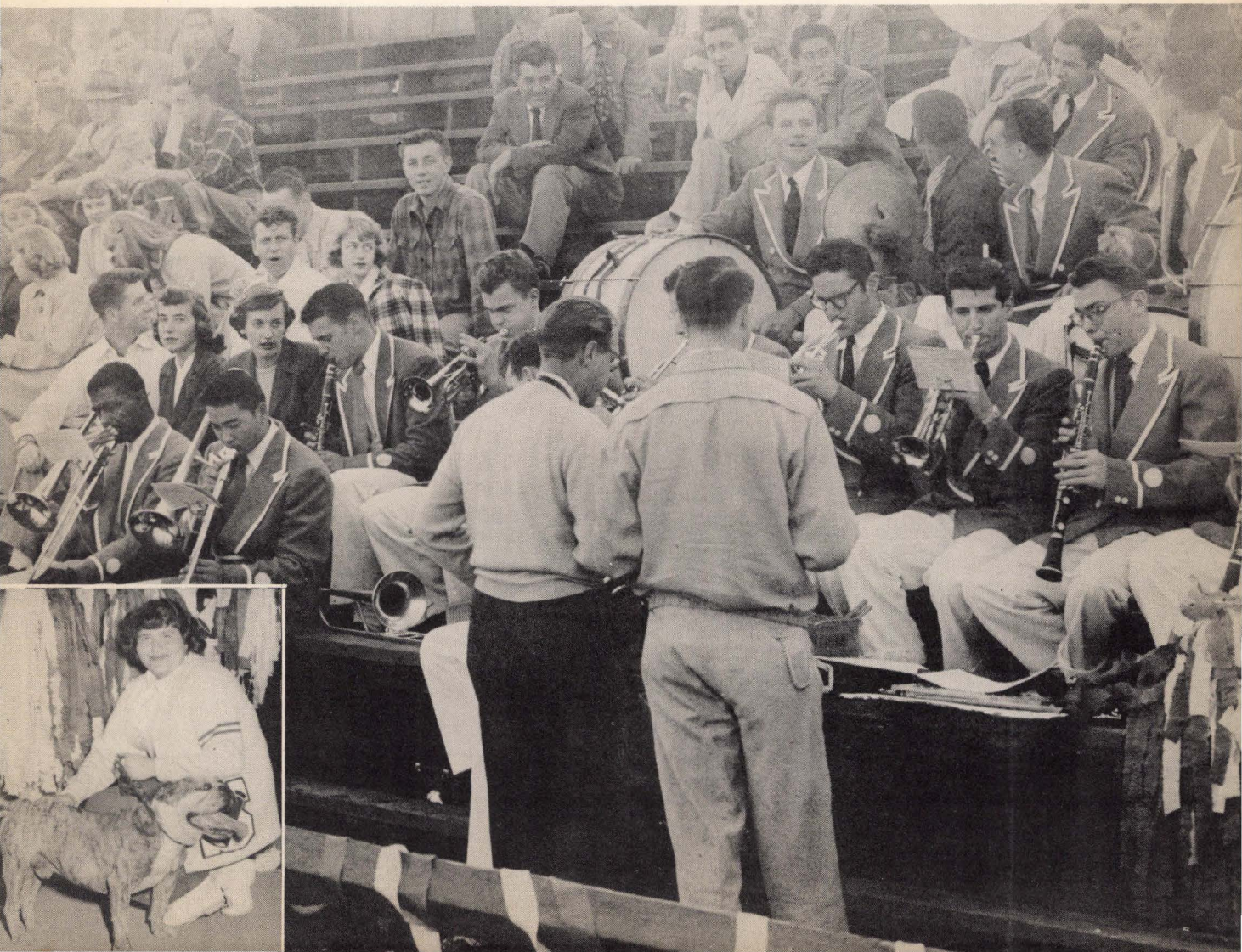

hoopsters

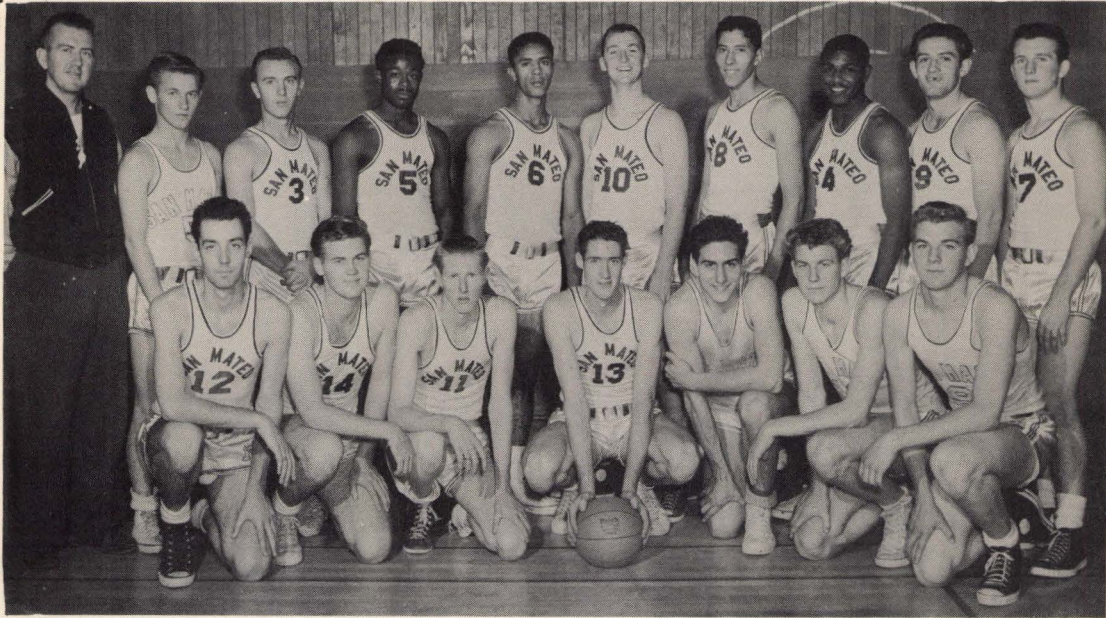

FRONT ROW: Herb Tiedemann, Bob Campbell, Dave McCullough, Jim Ogelvie, Dale Gibson, Ron Ild, John Matzek. SECOND ROW: Coach Ray Balsley, Walt Iverson, Jack Holmquist, Ervin Bonner, Ray Brown, Bob Carlson, Ralph Gonzales, Julius Harrison, Bob Poen, Dick Bailey.

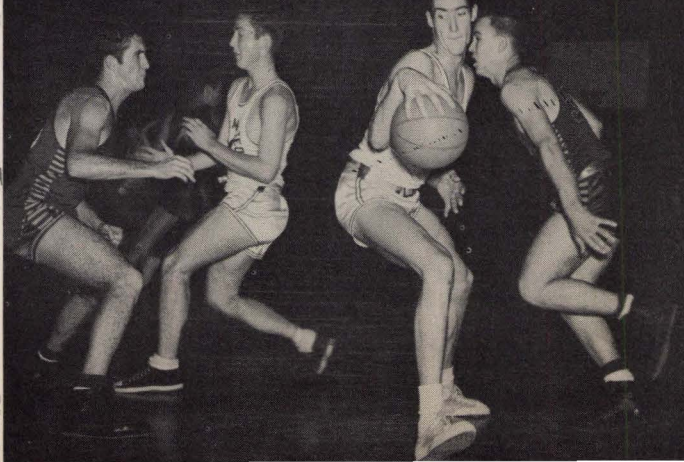
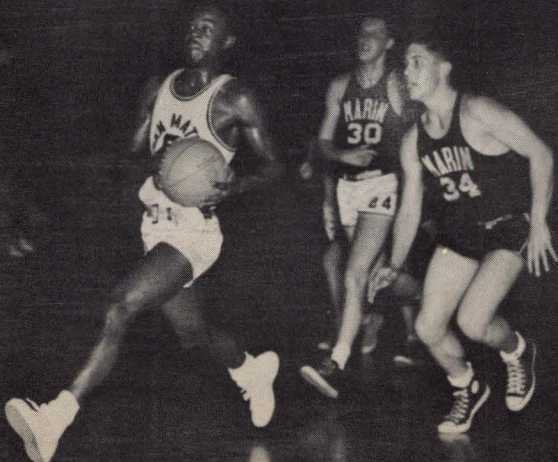

... the season's highlights

The 1950-51 San Mateo basketball team wound up in fifth place in the newly organized Big Seven Conference, and placed flashy guard Erv Bonner on the first string all-conference five. Ballhawk Jack Holmquist earned a berth on the second team at the forward spot.

High scorer for the Bulldogs was Bonner who boasted 175 points in 12 games played, with Holmquist a close second with 166. Bonner and Holmquist also rated second and third in league scoring.

Other individual league scoring for the Bulldogs is as follows: Julius Harrison 78, Jim Ogelvie 65, Ray Brown 61, Dave McCullough 53, Bob Carlson and Bob Poen 20, Ralph Gonzales 16, Roger Campbell 13, John Simmons 6, and Walt Iverson 2.

Coach Ray Balsley's casaba men started off the season poorly, losing the first three conference engagements, but came back to take the next three, and from there stayed nip and tuck until their final five win, seven loss record. Of the league losses, however, four were within the six point margin, and the Mateans scored 675 league points against their opponents' 689.

holmquist scores

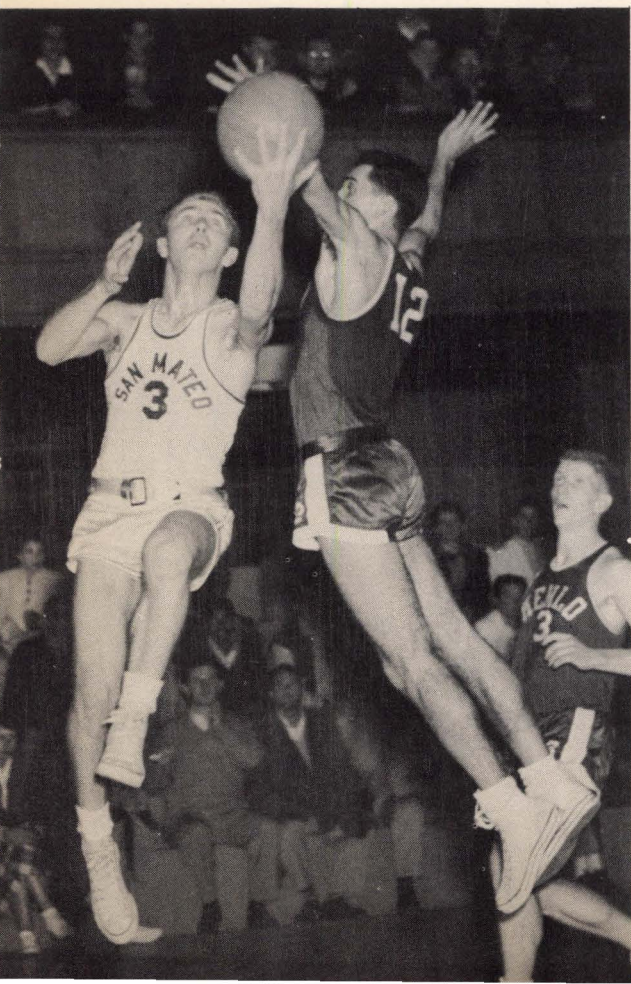

CONFERENCE GAMES

S.M.	Opposition	
64	Contra Costa W.....	74
58	Santa Rosa.....	60
43	Modesto	46
78	Sacramento	64
62	Stockton	48
64	Contra Costa W.....	56
33	San Francisco.....	54
53	Modesto	50
60	Sacramento	57
57	Santa Rosa.....	67
51	Stockton	55
52	San Francisco.....	58
675	Opposition	689

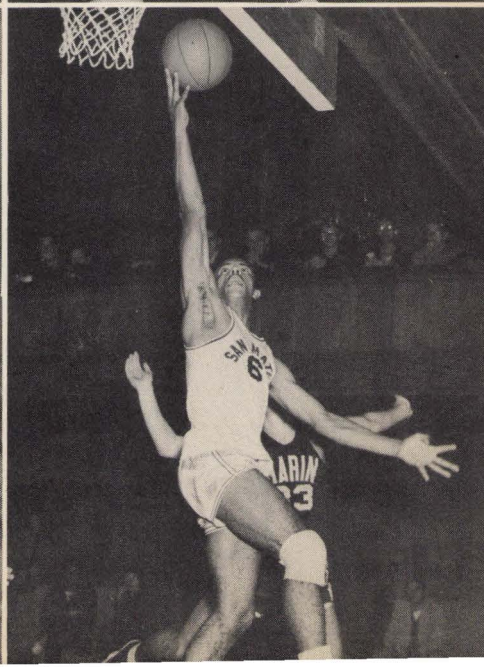
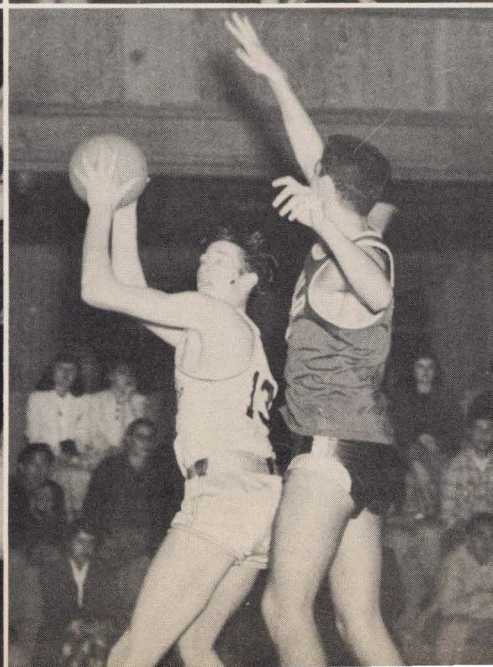
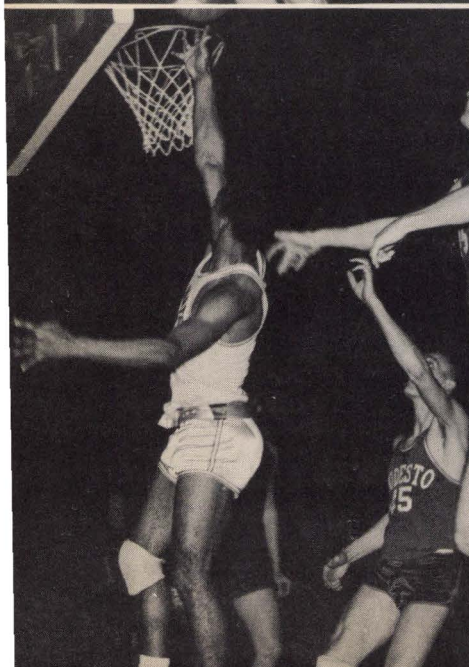
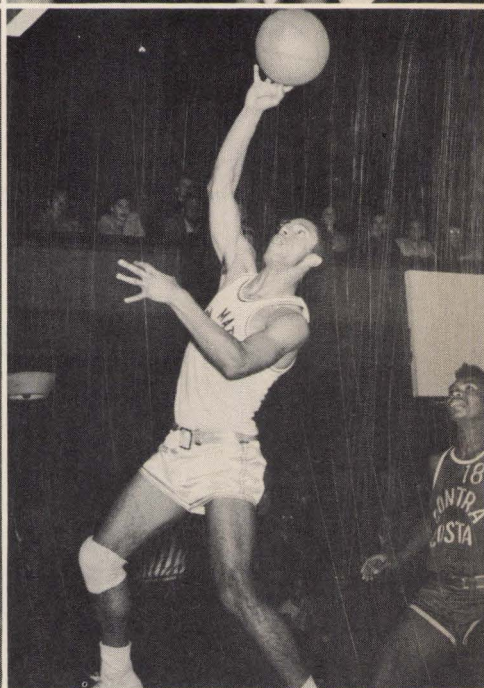
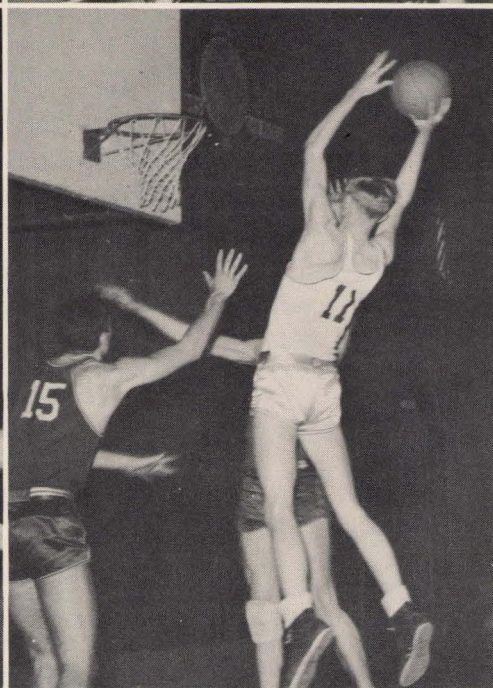
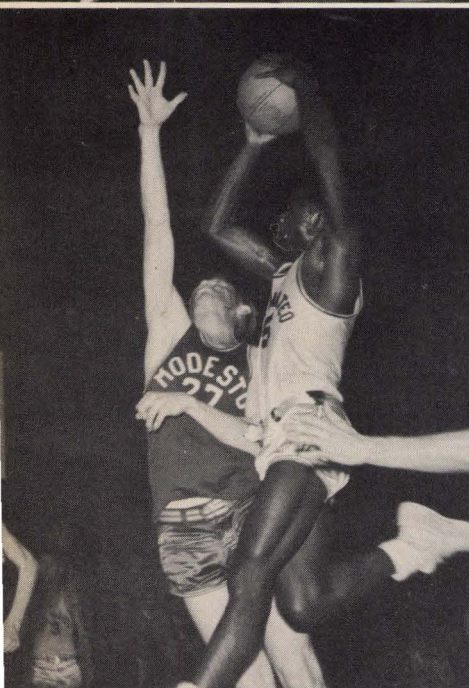
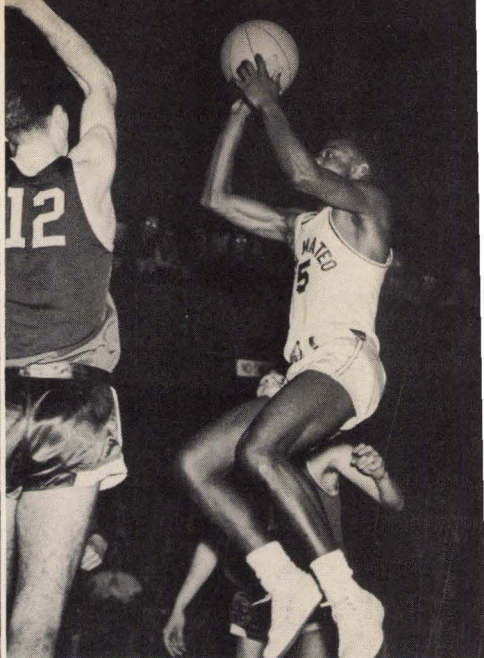
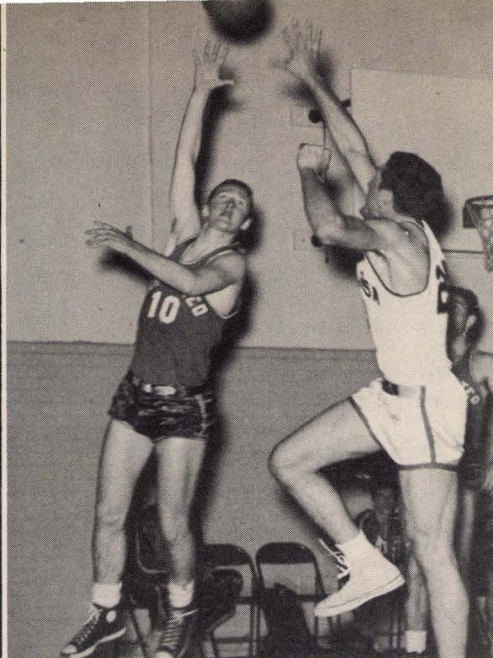
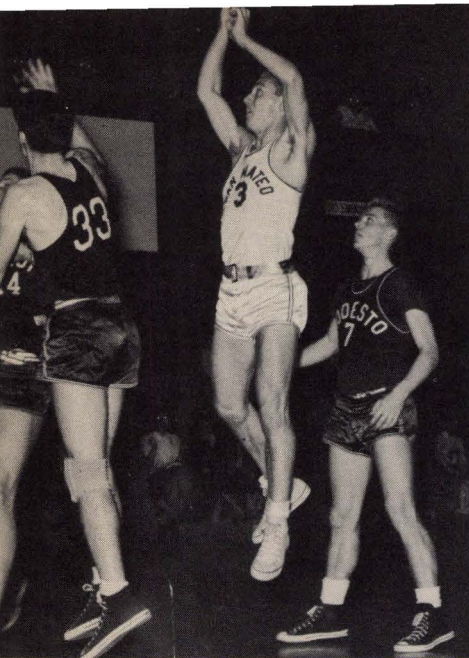

baseball



JOHN OLCESE



BOB POOLE

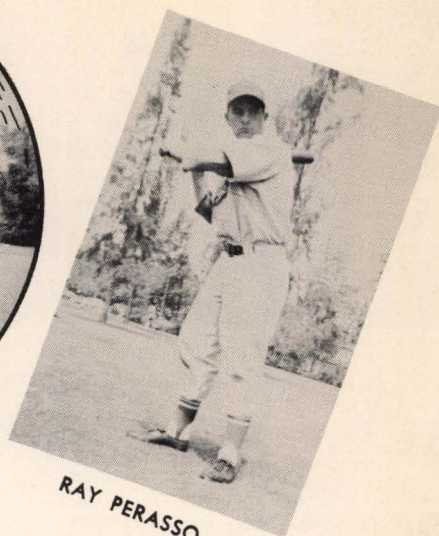

RAY PERASSO



Mal Leal, John Olcese, Ken Scannell, Don Kemp, John Alden



FRONT ROW: Manager Kent Hallawell, Al Orlando, Bill Dolphin, John Barrette, Jack Holmquist, Bob Poole, Walt Iverson, Mal Leal, and Ray Perasso. SECOND ROW: Coach Herb Hudson, John Olcese, Bud Belardi, John Matzek, Bill Kasper, Don Kemp, Ken Scannell, John Alden, Don Visconti.

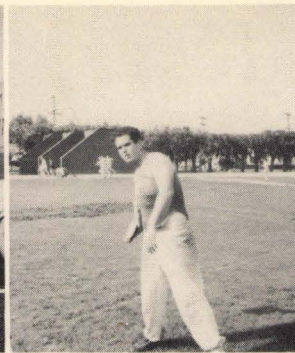

track

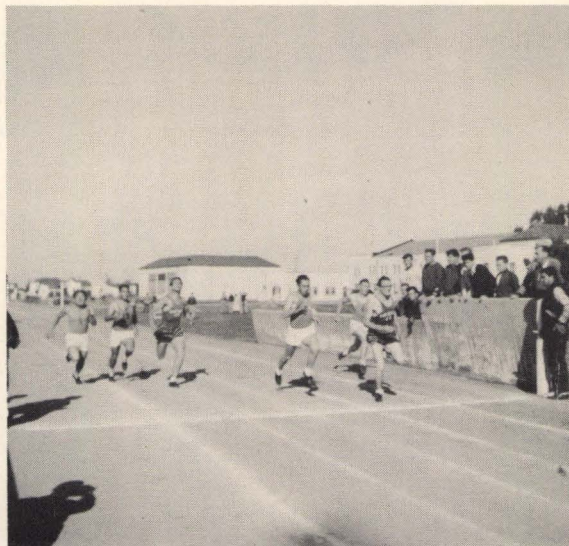
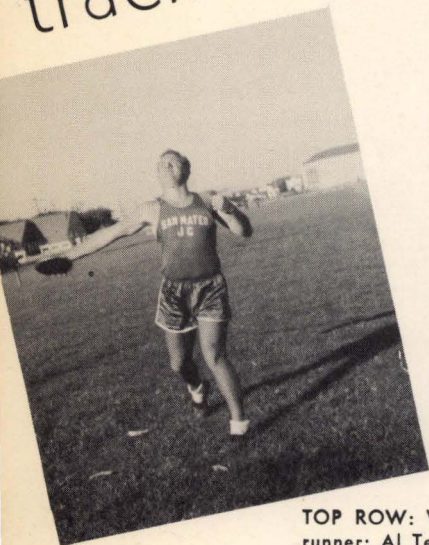

squad



TOP ROW: Walt Burnett, quarter mile; Sergio Vial, pole vault; Joe Zanobini, distance runner; Al Teglia, distance; Ron Ild and Charles Ginnever, high jump. CENTER ROW: Bill Mills, shot and discus; Ted Murphy left, Walt Burnett right, winning the 100 yard dash in Contra Costa meet; Larry Estavan, manager.



FRONT ROW: Ed Parker, Arthur Lauffenburger, Phil Hayes, Darrell LaMontagne, Joe Zanobini. SECOND ROW: Coach Dell Fishback, Allen Lynch, John Hughes, Walt Burnett, Albert Teglia.

golf...

FRONT ROW:
Lawrence Carlsen
Jerry Drever
Jack McMills
Ken West
Dick Dunbar
John Rakich

SECOND ROW:
Coach Ray Balsley
Jim Bennett
George Conway
Bob Galli
Jim McCann
Bill Seidel
Bill Bewley.



...and tennis

FRONT ROW:
Bill Palmer
Tom Fike
Harry Treahearne
Walt Chinn
Dave Kwan.

SECOND ROW:
Coach Ken Turner
Ken Miller
Don Dambrosia
"Sy" Bashor,
Faculty Adviser

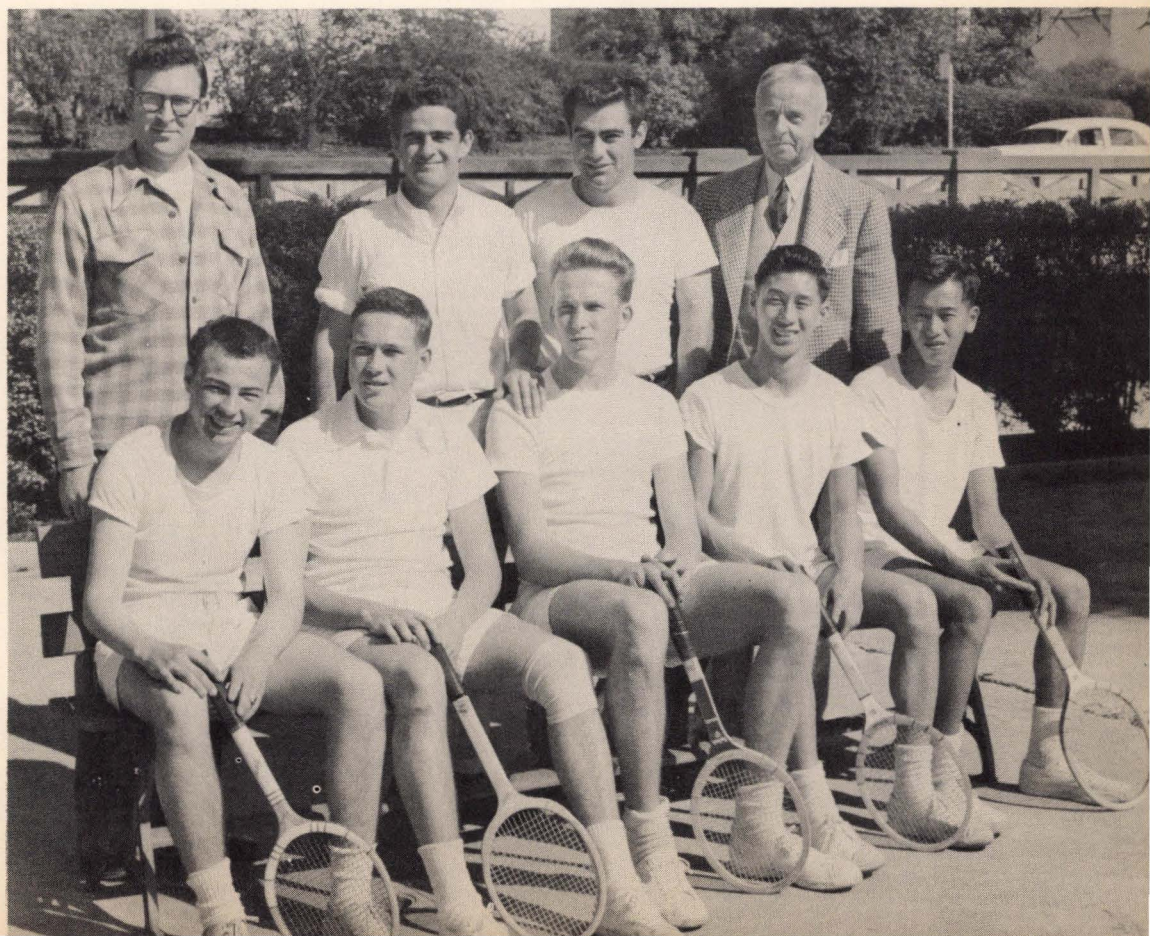



all out for fun!

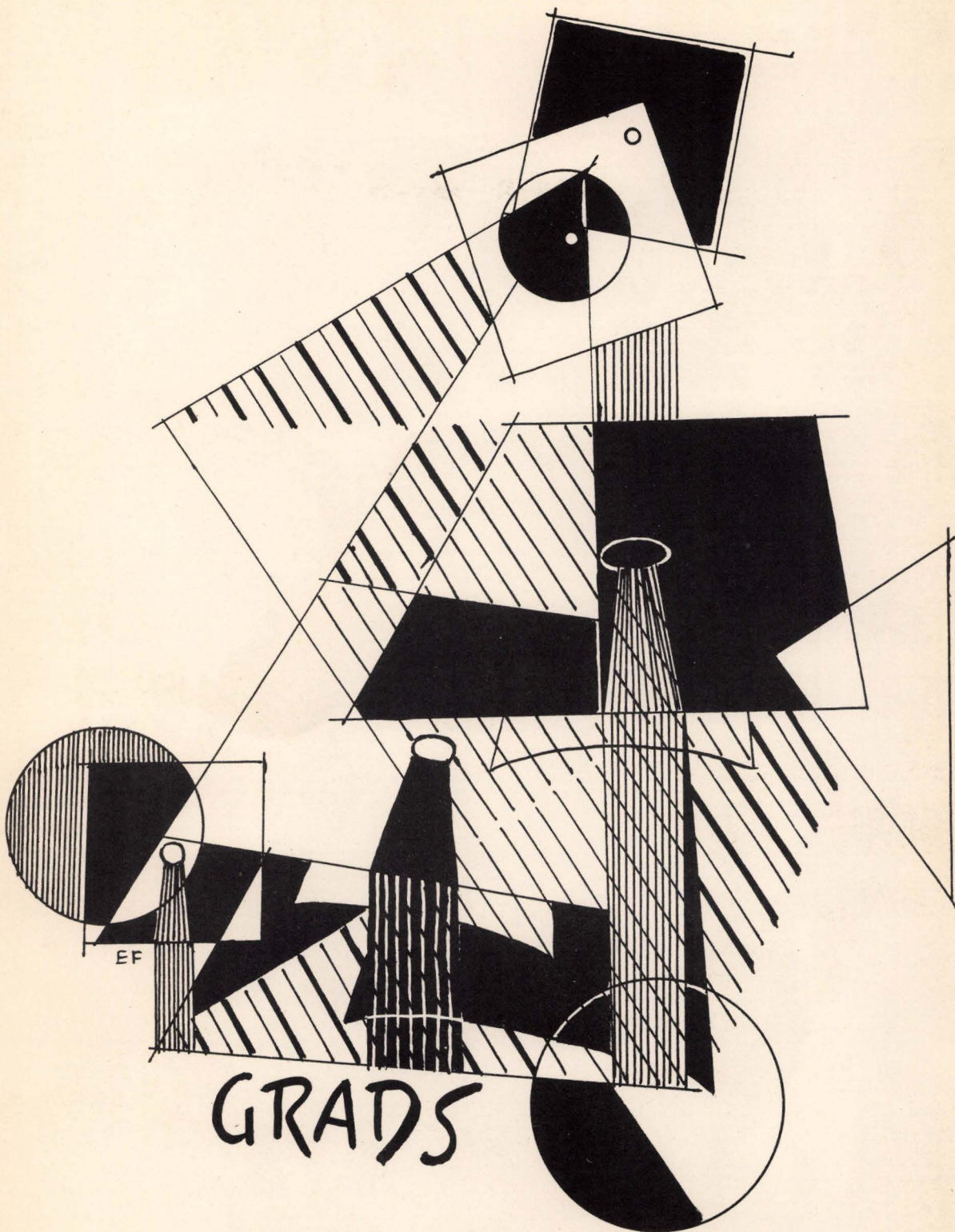

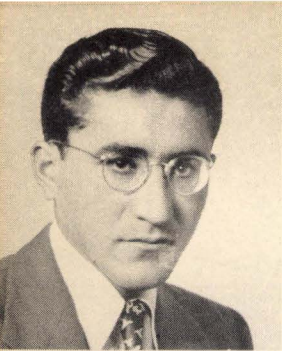

Mamdouh Abed

candidates

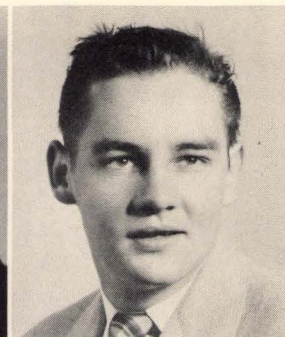
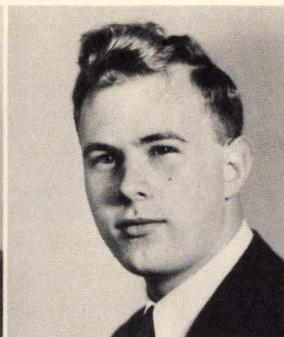
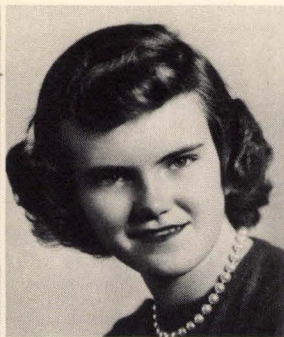

Nahum Admoni
Jane Andreasen
Roy Arnold
Dave Back

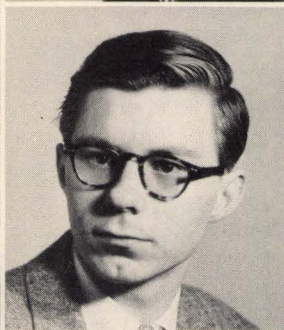

Gerald Baiocchi
S. Tom Baker
Rudy Baldini
Marial Ballard

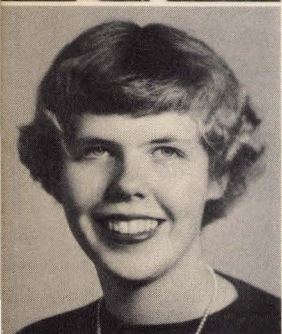

Beverly Jo Barnes
George S. Bartlett
William A. Bartlett
Shirley Bayer

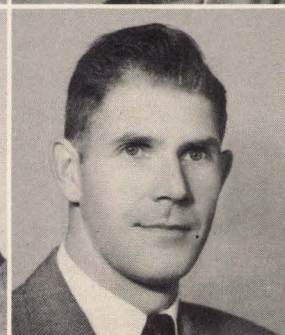
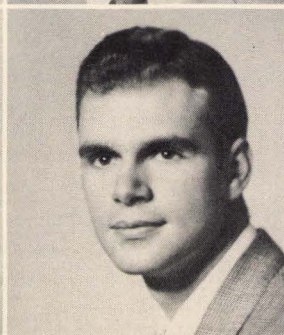

Anna Claire Beale
Ernie Bello
John Weston Benbow
Jim Bennett

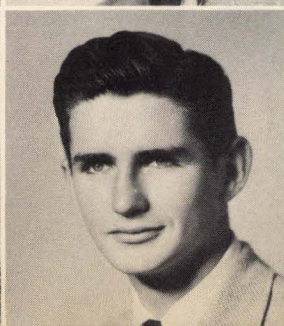
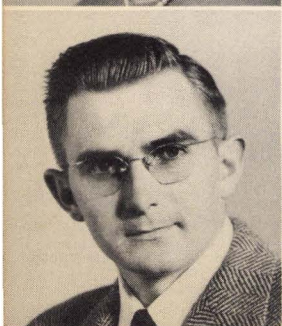

Carl Bergren
James Bernhard
Carol Berntsen
Millard R. Berry

for graduation

Ted Bjoistad

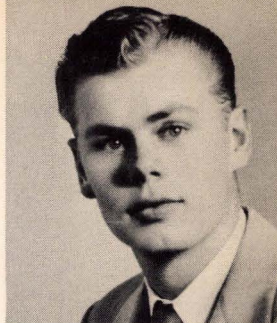

Andrew L. Bogardus
Mauricio Bolosan
Donald Braff
Terence Brickley

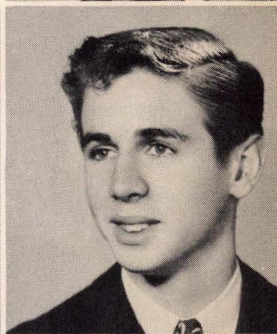

Richard W. Briggs
Helen Brockman
John Brooke
Richard W. Brooke

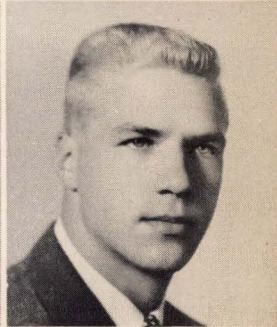
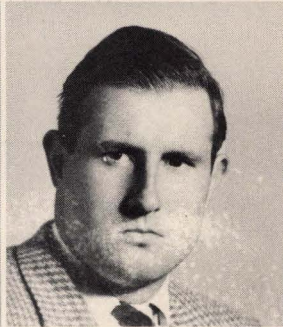
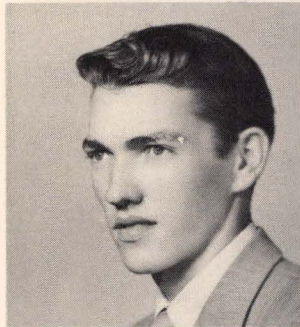

John D. Brown
Lorraine Bruzzone
Delores Brynjulson
Harry Buchner

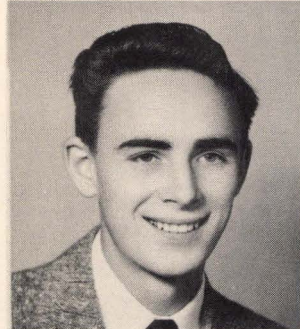

Arthur L. Budros
Nadine Bull
Jerry Byrd
Dion Cairns

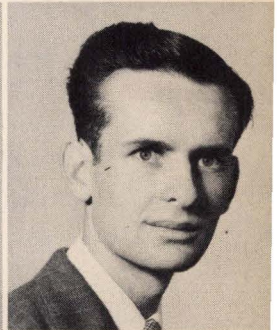
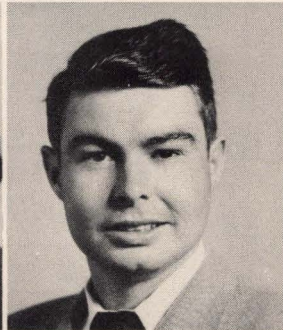
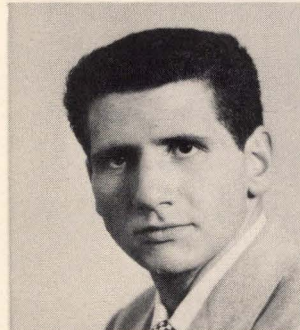

Dick Cameron
Nancy Lee Camp
Josette Carmagnole
George F. Carmickle

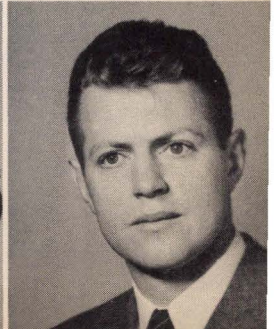

so long, sophs. . .

Pat Carpentier



Edwin A. Carter
Bob Casey
David Cassinelli
Jo Anne Cates

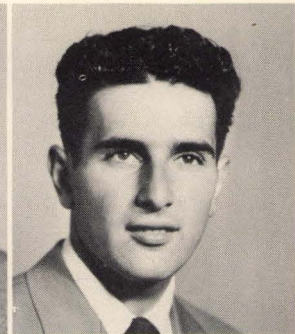
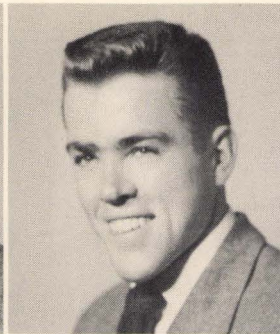

Teobaldo Chang
John Chick
Michael Collins
George Conway

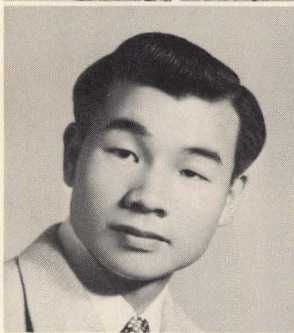

Mary Jane Cosgrave
G. Eugene Coy
Jo Ann Crandall
Sheila Crofut

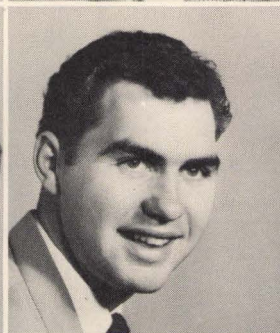

George M. Curran
Eddie Curtiss
Elizabeth Anne Davis
Mike Davos

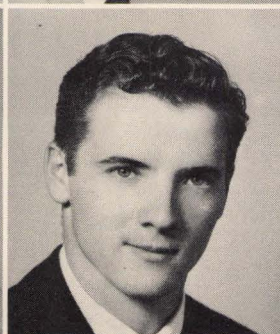

David Lawrence Day
Jack Dean
Phyllis DeChambeau
Ralph De La Rosa

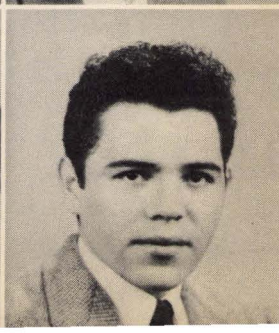
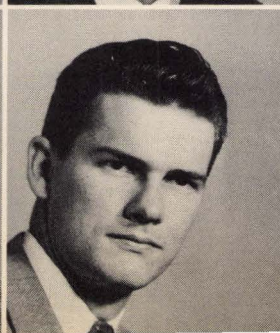
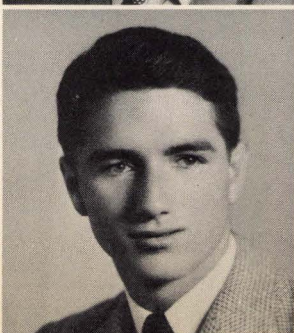

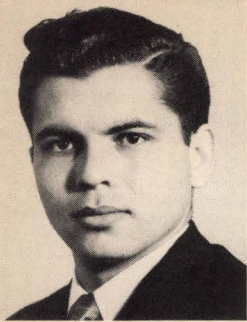

...but before you go

Severo De Luna

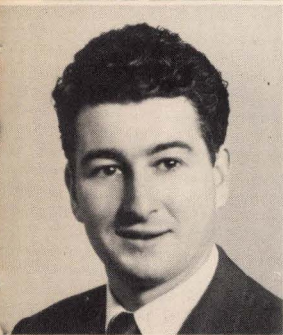

Lawrence A. DeRosa
John Henry De Witt
Gene E. De Wree
Gloria Dillon

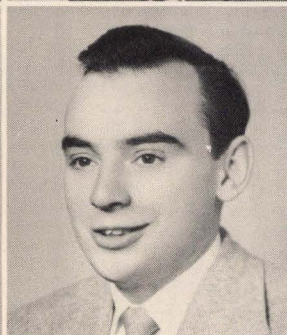

Dolores D. Dolle
Paul B. Donath
Dick Dunbar
Carl Duncan

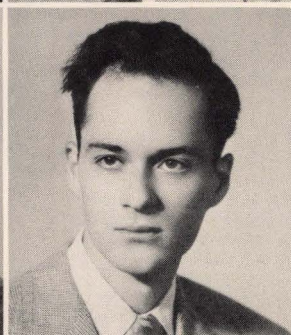
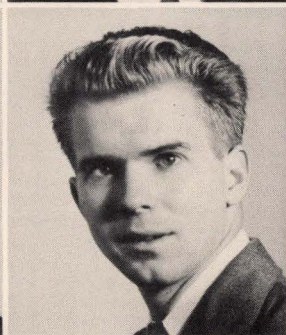
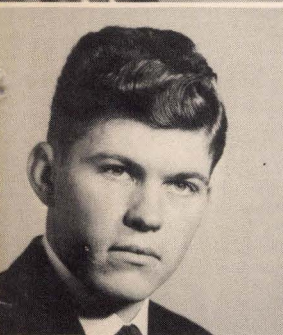

Murray Durst
Aryeh Edelist
Carter Elliott
Donald Estavan

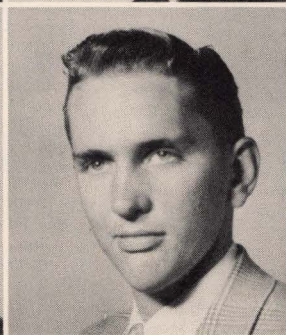
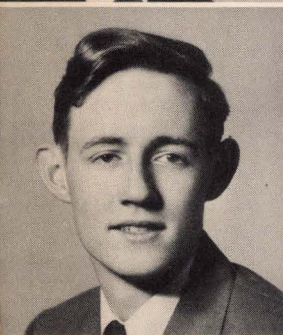

Carl Farman
Elizabeth Farmer
Thomas S. Faulkner
Norma Ann Favors

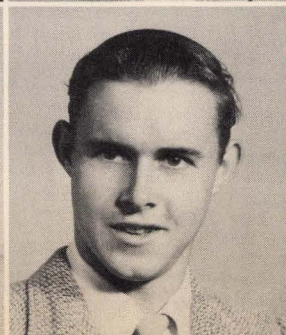

Rodger Fear
Donald L. Feldman
Donald D. Fix
Beverly Francard

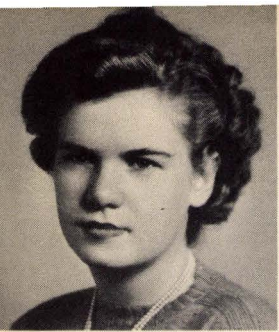

Dolores Gable

just look back...

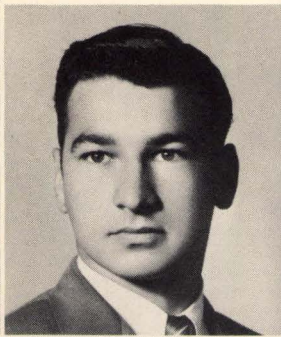
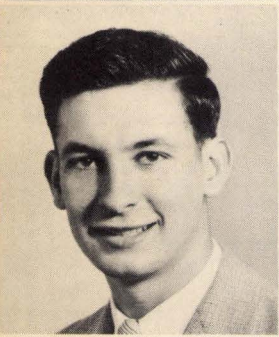

Robert Galli
Herbert M. Galpin
Barbara Gerken
Roland Giannini

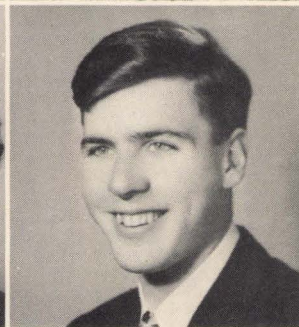
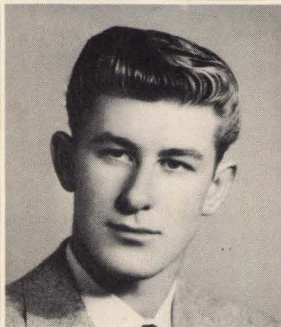
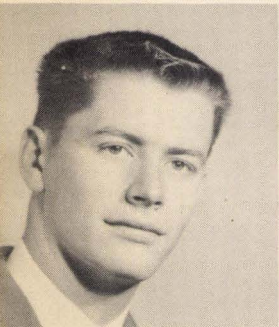

Keith Gilson
Charles Ginnever
Carol Marie Givens
Bill Godfrey

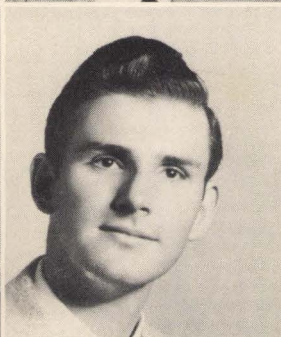

Shirley Goebbel
Kenneth B. Goepfert
Stan Goldstein
Mary-Ann Gooler

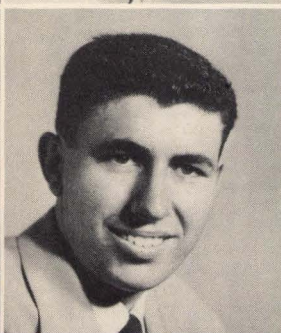
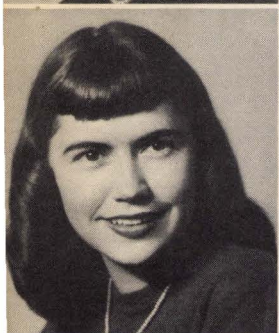

Sally Gosnell
Robert J. Goudy
Norma Granstrom
Frederick M. Greave

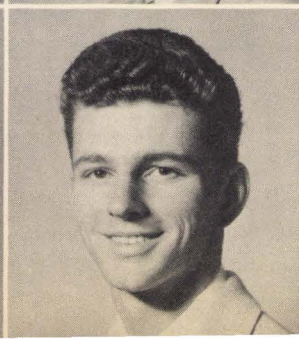
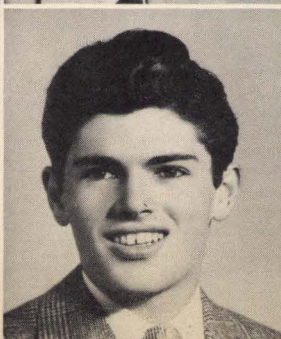
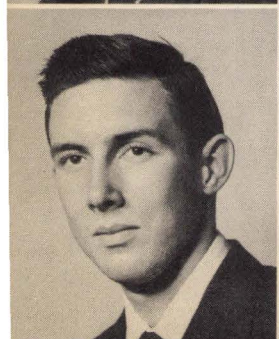

Clay M. Greene
Arlen Gregorio
Winthrop Griffith
Gil Guerin

...for a minute or so

Richard Guglielmetti



Glenn Hage
Barbara Elinor Hager
Wendell Hall
Ernest Hamilton

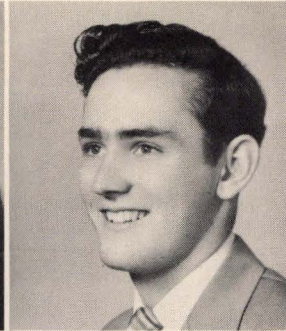
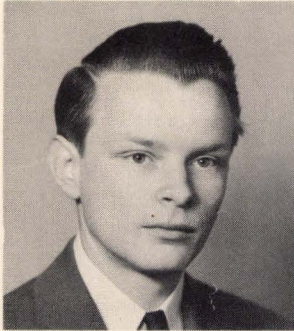

Irving Hansen
Betty Jo Hardison
Beth Harrington
Walter F. Hauser



Phil E. Hayes
Phil F. Hayes
Rosemarie Heartsner
Bev Heieck

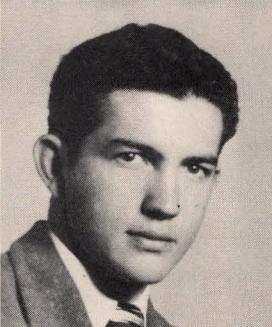
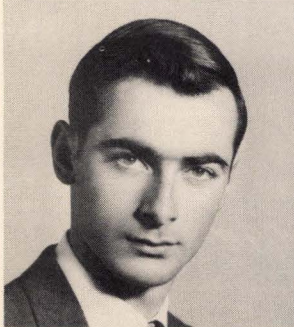

Joyce Helm
Richard C. Hemenway
Don Herrera
James Hill

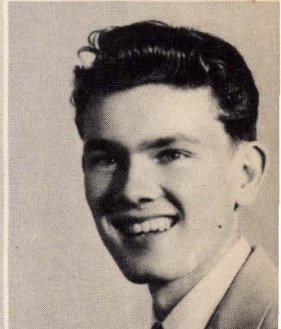

Sue Ann Hinds
William Hinds
Gary Hinrichs
Janet Hjelm

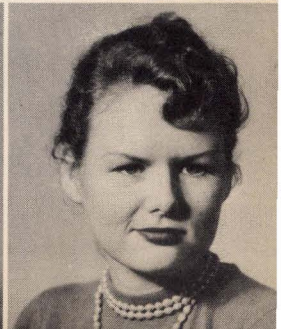
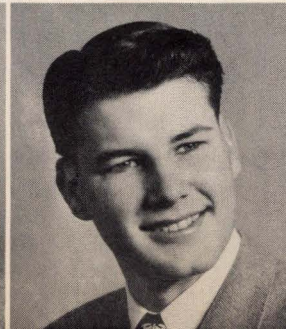

always remember...

Keith Hinshaw

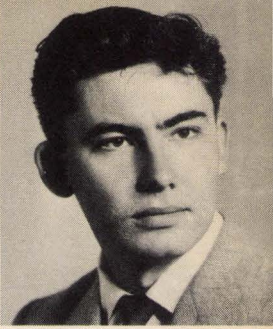

Lawrence Hoelter
H. Bradford Holliday
William H. Hollis
Elizabeth Hughes

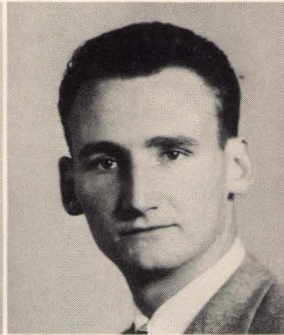
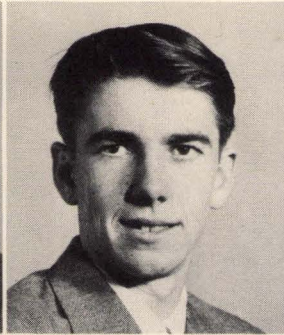

Ethel M. Hundchen
Harold Hungerford
Camille Irving
Idzumi Ishida

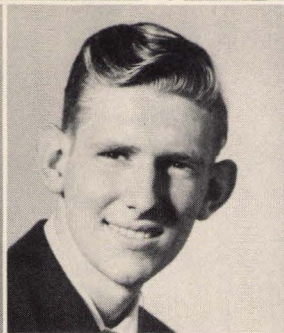

Barbara Jackson
Bardo George Jacobi
Andrew R. Johnson, Jr.
Beulah Faye Jones

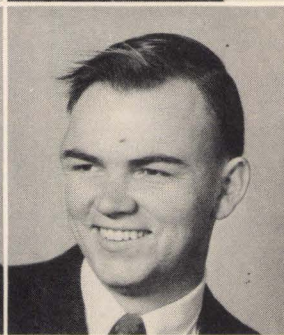
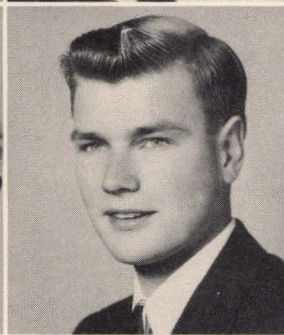

Lois Jorgensen
Myla Judd
Joyce Kaiser
Richard Kekoa



Ina Kelly
William H. Kennedy
Nancy K. King
Douglas Kirkland

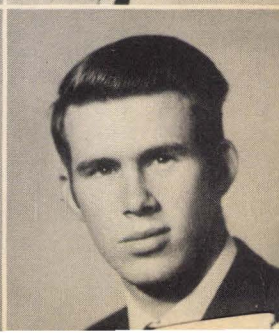

... your college life here



Peter Joseph Krupocki

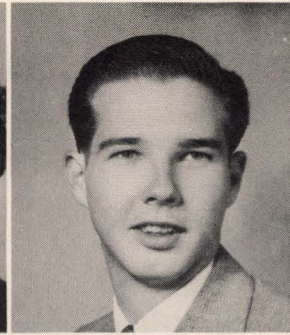
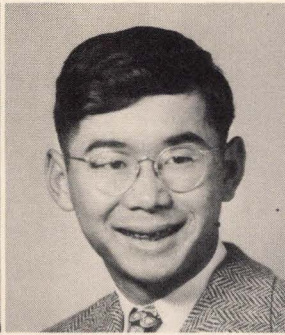
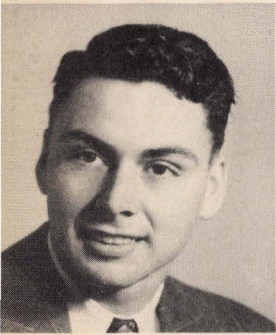

Clarence A. Lack
Joe Y. Lacsamana, Jr.
Diane Lage
Donald Lagerstrom

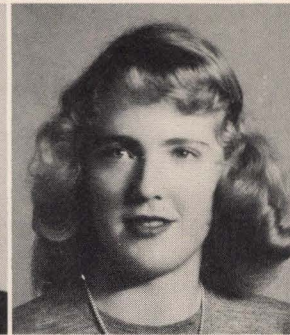

Darrell La Montagne
Jack Lander
Janet Landsiedel
Margaret Lanphier

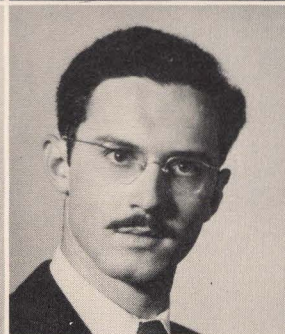
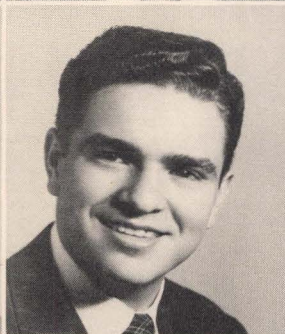

Darrell Larsen
Maury Lewin
Ben Lichtenstein
Robert N. Linebarger

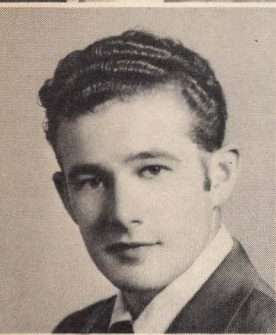

Gene Linka
Pat Logue
Barbara Lorton
Junea L. Louie

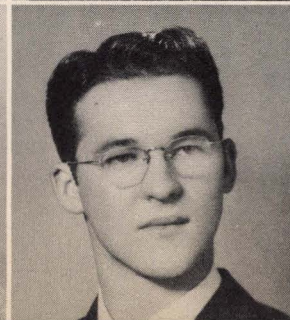
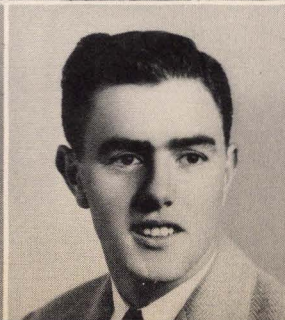
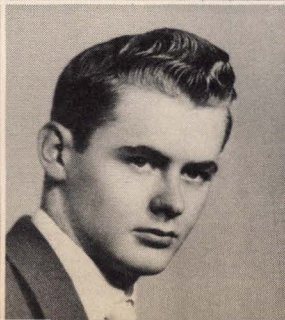
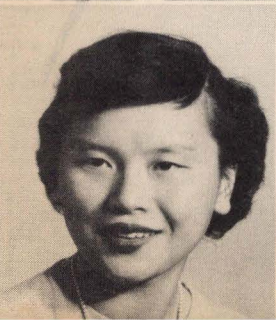

Louise Louie
William Love
Robert Lyons
Edward T. Lysek

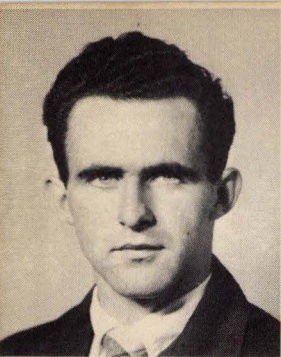

Jack Madden

the classes you've had...



Frances Maher
Ralph Mann
Johnnie Margetts
Paul Marianetti

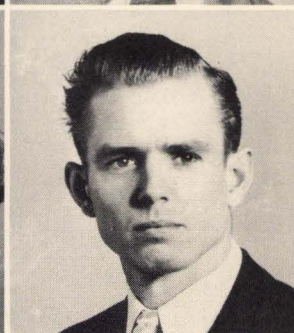
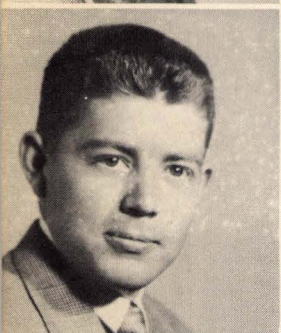

Francis Marshall
Glenn Mathews
Joan Maule
Edward Maykel

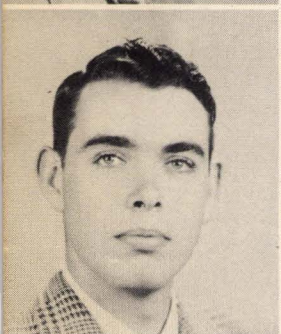

James McCann
George McDonald
John McDonald
Dorothy McGurty

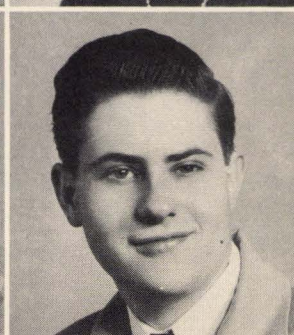
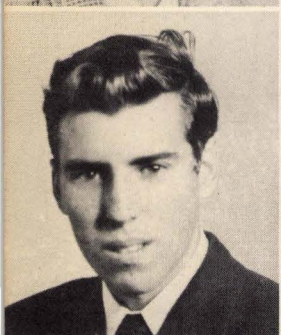

Jack McMills
Joan Medina
Bruce Meek
John Meyer

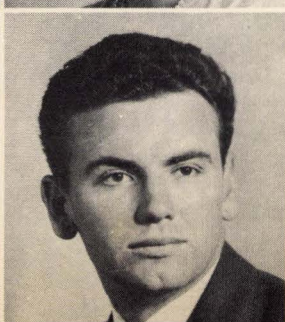
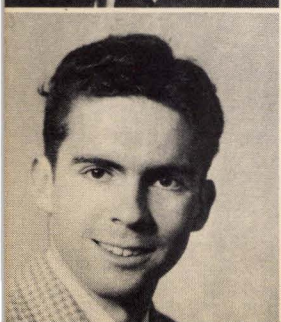

Robert J. Miller
John Mirande
Irene Moklofsky
Tokiko Morikawa

...the friends so dear

Lavis Mundell

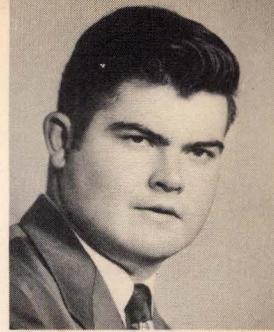

Edward E. Murphy
Philip Murphy
Robert Nothwang
Dorothy H. Ohlemutz

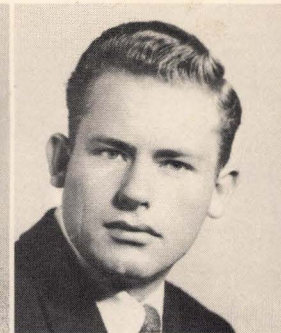
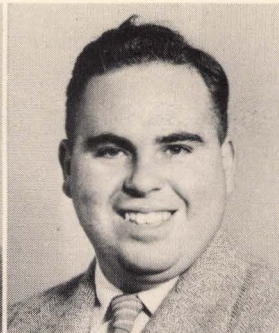
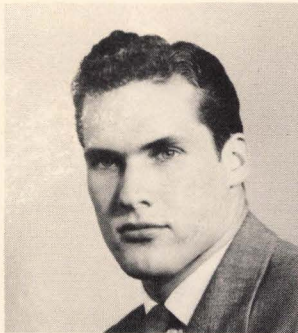

Donald C. Oliver
Caroline Orris
Nancy Packwood
Dean Parnell

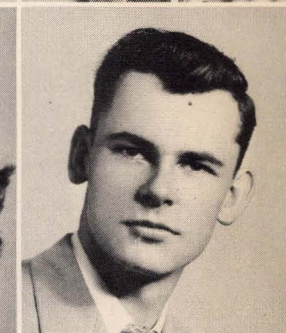

Ian Paterson
Margaret Paterson
Jim Patterson
Richard Pedretti

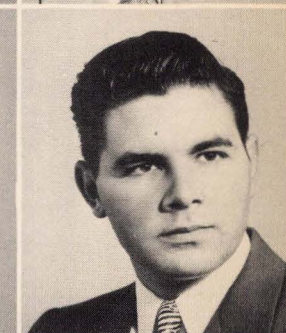

Maria Rosa Peralta
Alan Petersen
Florence Phillips
Frank Pianca

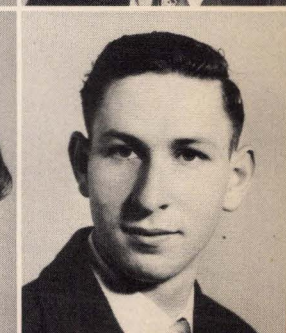
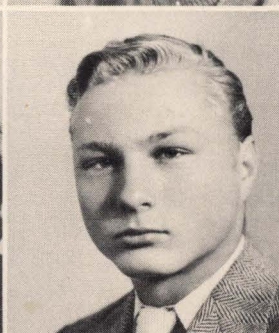

Richard Picchi
Ann Poland
John Robert Poole
Greta Pope

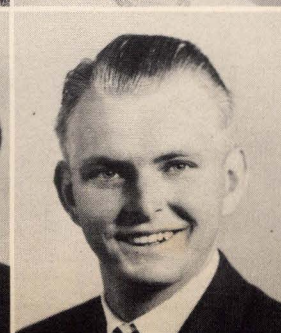

the clubs, the dances . . .

Douglas Price

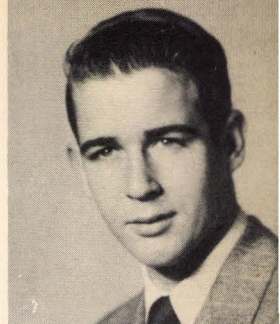

Marie Price
Rita Ragazzino
John Rakich
Lorraine Reichel

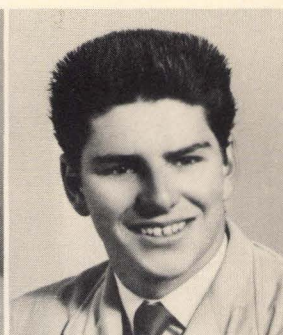

Ellen Reed
Charles Richard
Odette Richard
Sharon Ritchie



Jim Robinson
Ruth Roehr
Catherine Roundtree
Kenji Sakamoto

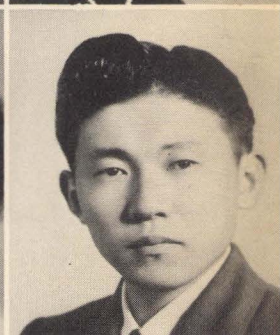

Mary Salvatierra
Kenneth L. Scannell
Marilyn Schaffer
Kevin Schillig

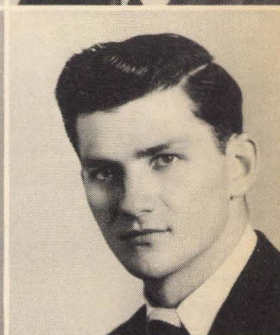
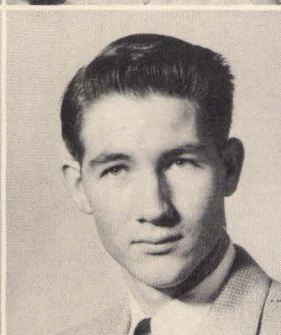

Pat Schmitz
Robert Schoeppner
Ronald L. Schwartz
Humbert H. Serrato

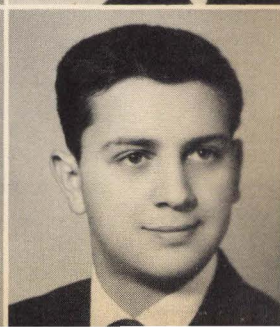
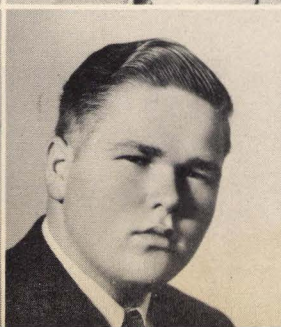

... the rallies, the pep ...

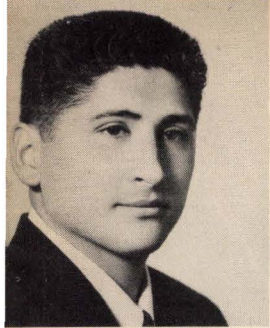

Theodore J. Sevilla, Jr.

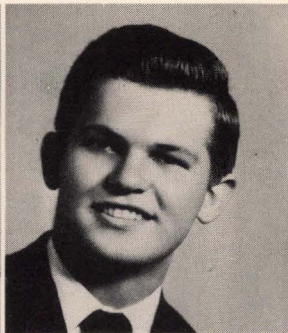

Nancy Shackleton
Nettie J. Shaver
Amnon Shochat
Jay Slaybaugh

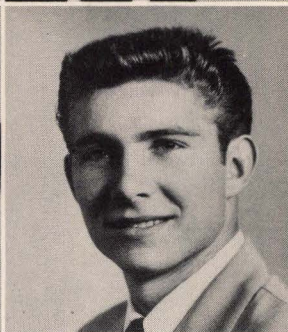

Mary Slobe
Flora Jayne Spergel
Marilyn Sposito
De Von Stanfield

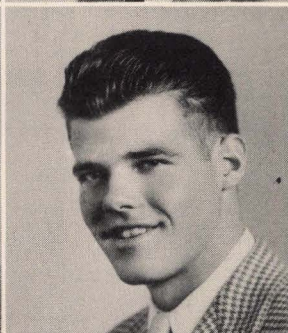
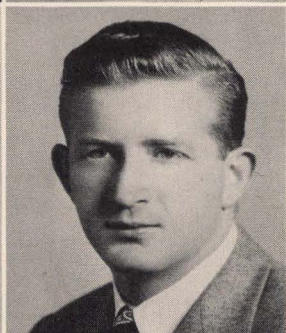

Randall Steele
Bert Stein
Fred Stein
Thomas Stevens

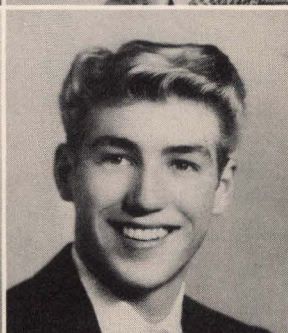

Lawrence A. Stout
Dick Styles
Mary Sutow
F. Kirby Taigen

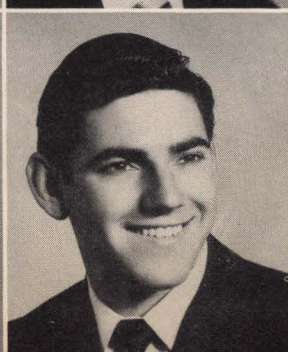
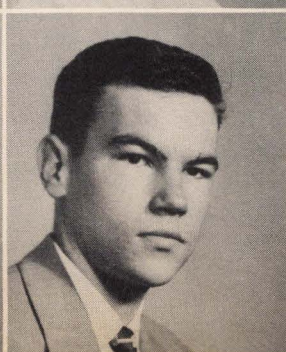

Roy Thompson
Janet Thulander
W. F. Tjader
Donald Torre

good bye, grads, don't forget

Charles Towle



Zvi Trachtman
Harry Trehearne
Jean Paul Trelaun
Bob Tyler

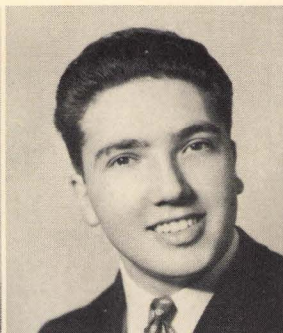
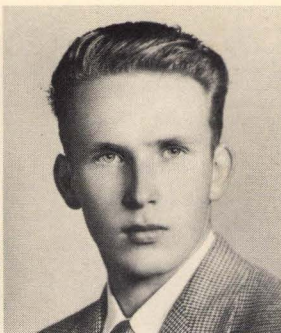
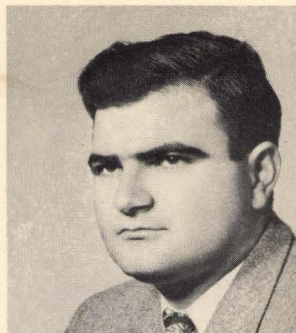

Jill Uberroth
Maria Yolanda Valdez
Marilyn Van Norden
Virginia Wallace



Bob Weinert
Margie Weltz
Wendall Whitaker
Barbara Winter

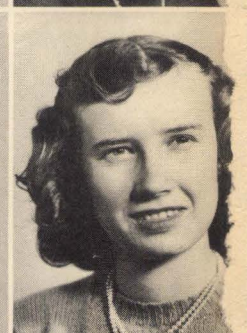

Robert Wood
Robert Wylie
Barbara L. Wyrsh
Don Yee

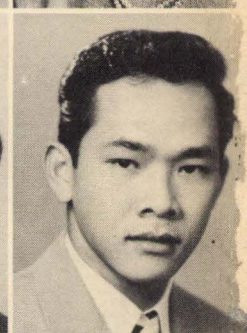

Bob Young
Edythe Marie Young
Richard Zemke
Marty Zurick

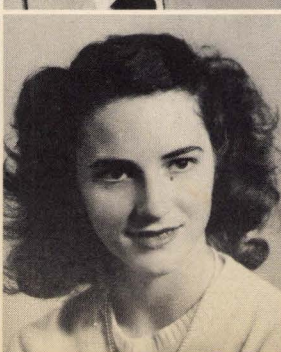
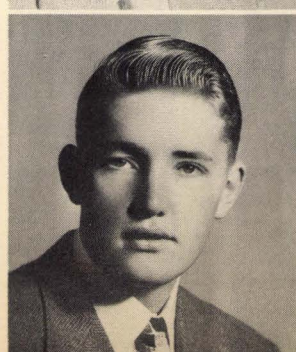

coyote point scenes . . .

memorial globe . . . yacht harbor . . . the library

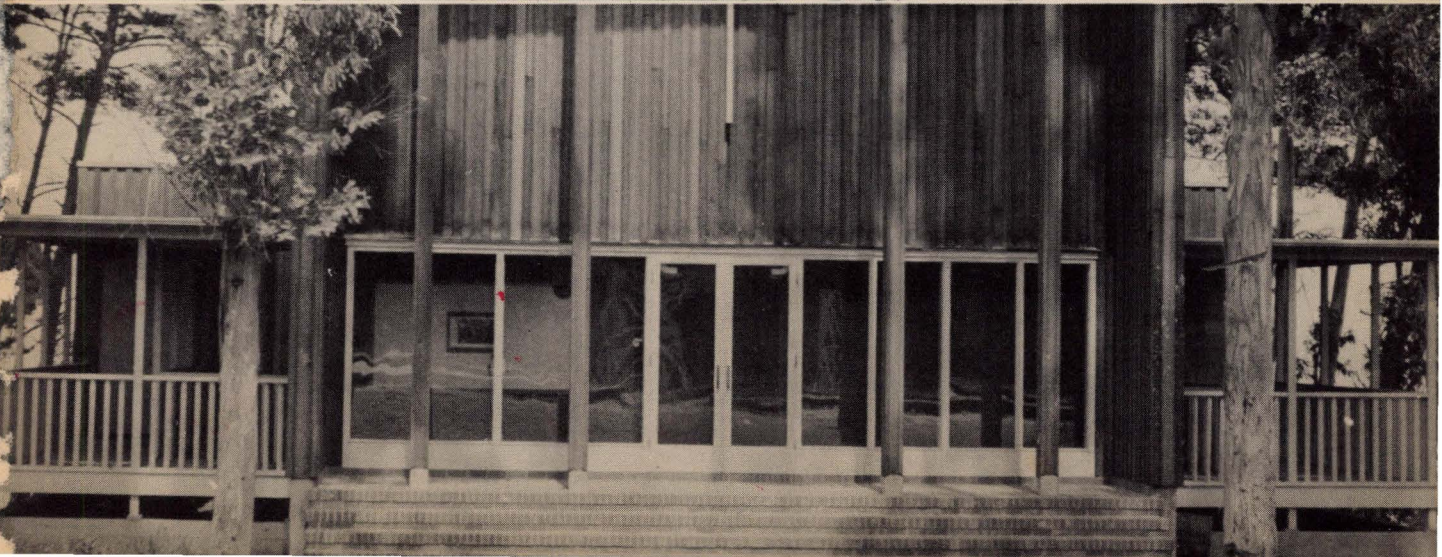
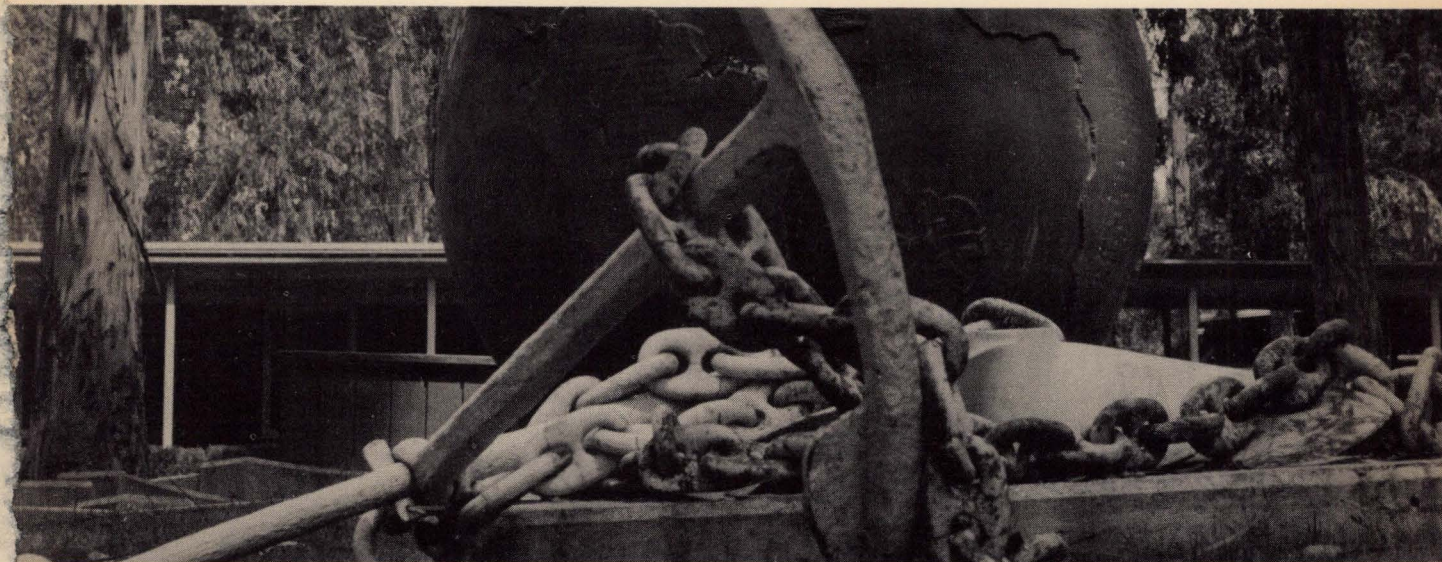



acknowledgements

TYP0 PRESS INC. OF BURLINGAME—PUBLISHERS
COLB0URN STUDIOS OF OAKLAND—SOPHOMORE PORTRAITS
WEST TRADE BINDERY OF REDWOOD CITY—Redwood City
E. R. McNAMEE—COYOTE POINT VIEWS, PAGE 81
FOREMAN'S—AIR VIEW

