Echo

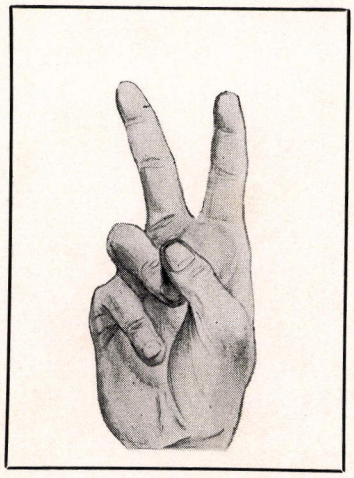

THE 1942 ECHO PUBLISHED BY THE STUDENTS OF SANTA ROSA HIGH SCHOOL

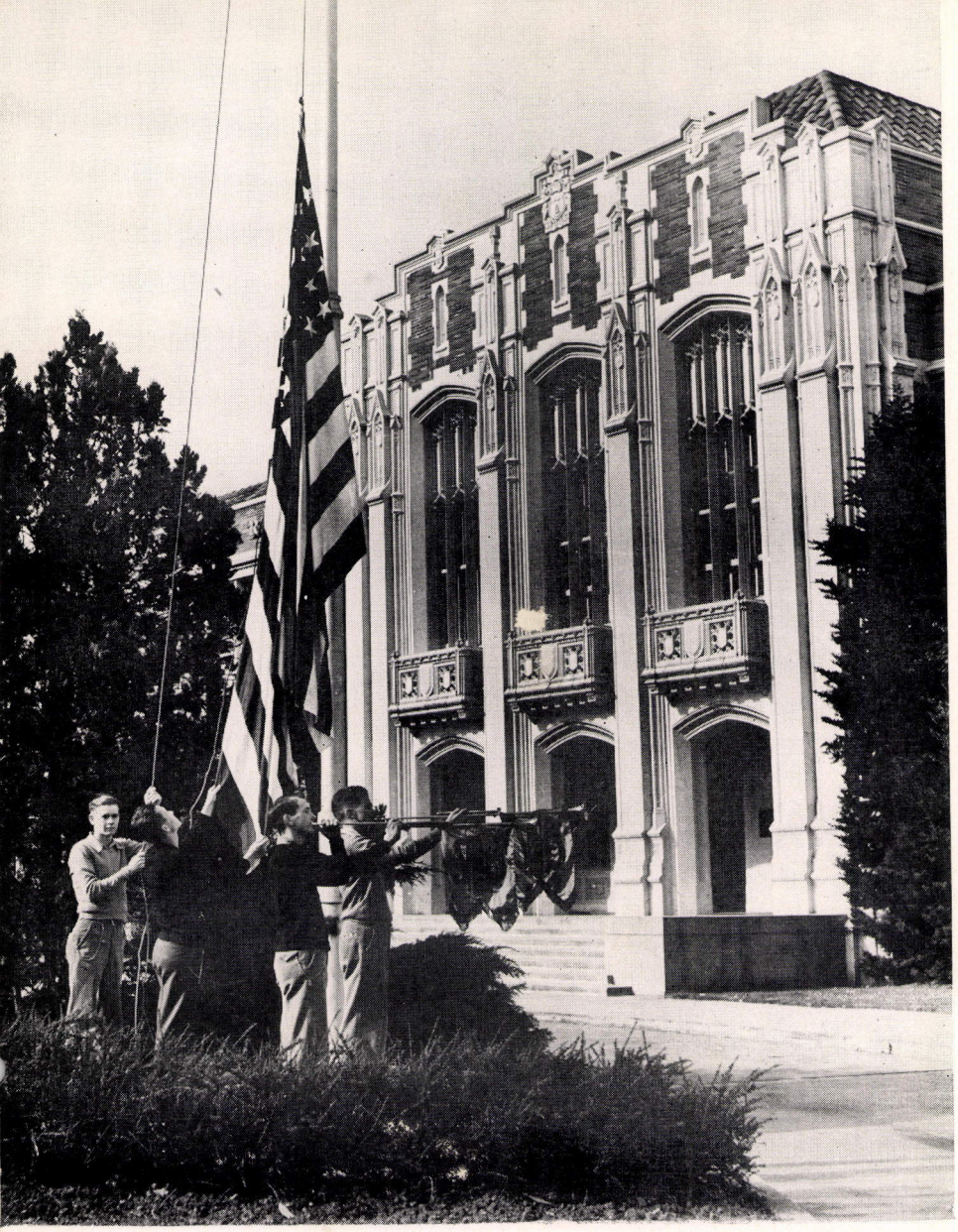

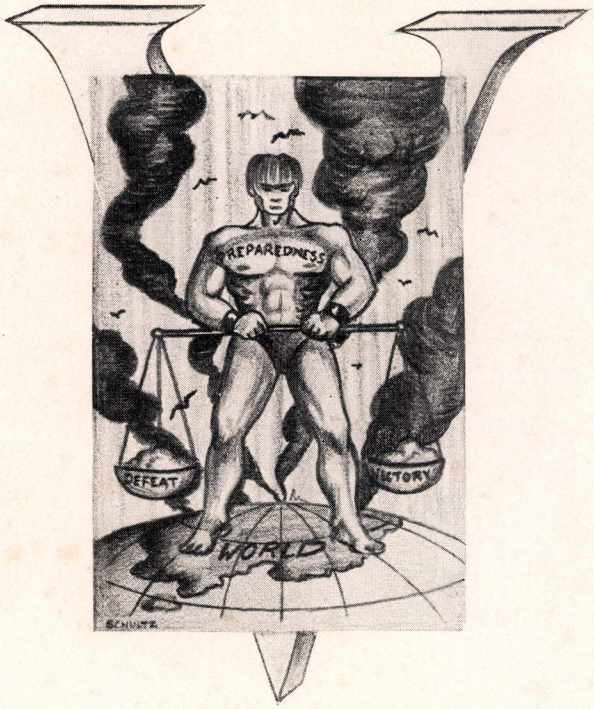
PREPAREDNESS
DEFEAT
VICTORY
WORLD
SCHUTZ

DEDICATION

To YOU,

The Youth of America,

To Whom Is Entrusted

The Hope of the Future

And the Fulfillment

Of the Promise

of

VICTORY

A SALUTE

To Our Boys
Who Left Their Books
To Serve Their Country

HUGH BALLANTYNE
STANLEY BARR
ELDON BOWMAN
LEWIS BRADLEY
DON DEFENBAUGH
MARTIN FOLEY
LARRY GARRISON
DICK HALE
ARNOLD HOOD
BOB JOHNSON
MERRILL KENT
JAMES LEE
LELAND LINDELL
GEORGE MARTIN
EDDIE NELSON
RANDALL NELSON
LELAND PHARRIS
JERRY POZNANOVICH
BOB SCHMIDT
ED SHUTTLEWORTH
CHESTER TROYAN
ALBERT TULLETT
KENNETH WARD
JOSEPH WATSON

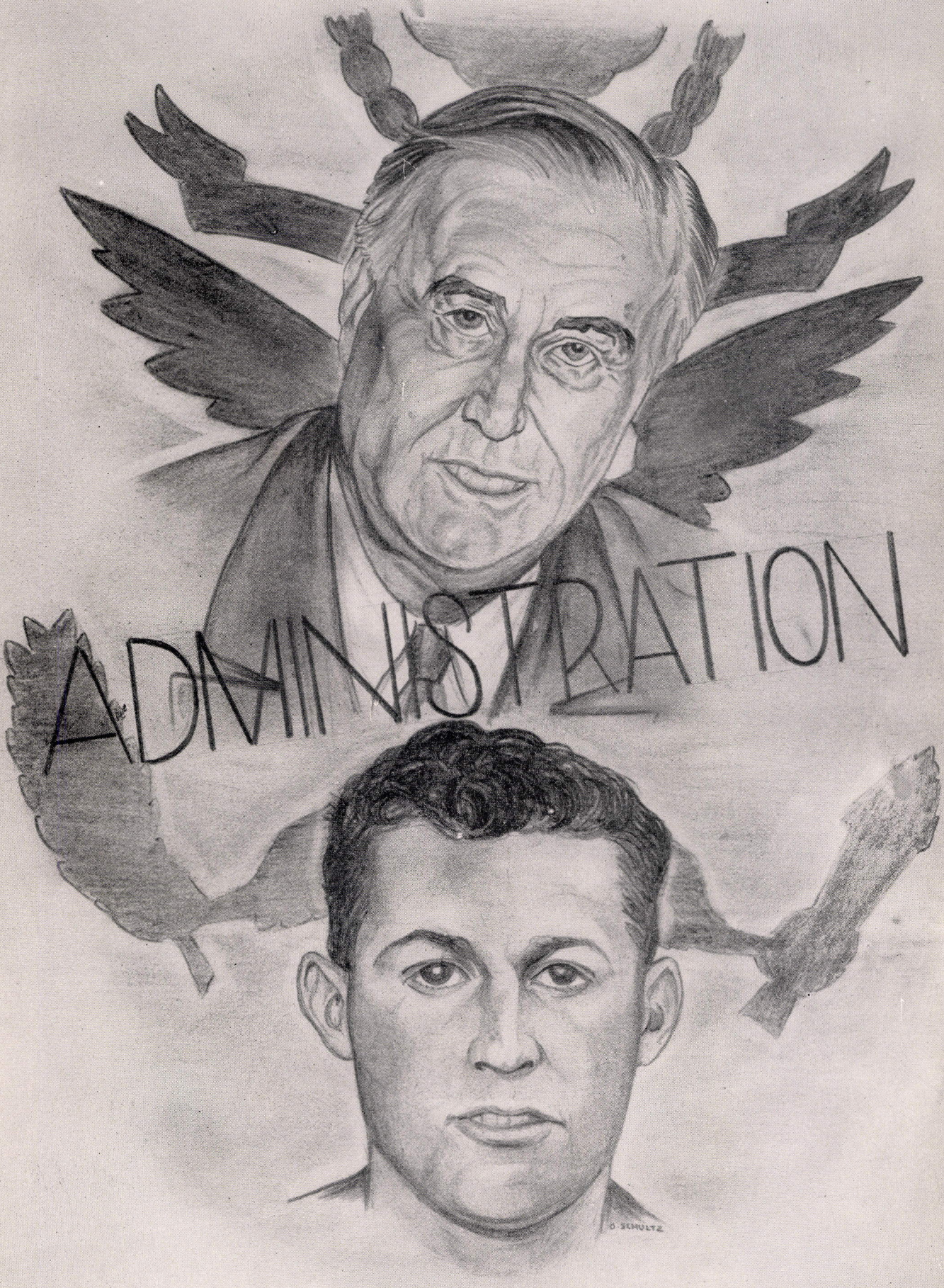
ADMINISTRATION
O. SCHULTZ

PRINCIPAL'S MESSAGE

• During the past school year we have seen our country transformed from a peaceful nation to a wartime people. We are awakened to new responsibilities as a result of this change; moreover we are determined to give our all in order that democracy shall remain our way of life.

This transformation has been difficult for all of us to make. It has been marked by a change in our normal manner of life, in that we have been asked, and will be asked still further, to make great sacrifices in the interest of national welfare.

Each of us must make sure that he assumes a fair share of the burden. Let each member of our group shirk none of the responsibility by refusing to perform tasks assigned to him. To each graduate of this class is given the greatest opportunity for service; to each comes a clear call to do a part, however small, in this, the greatest epoch of our national life.

T. H. Battelle

HIGH SCHOOL

MR. LLOYD K. WOOD

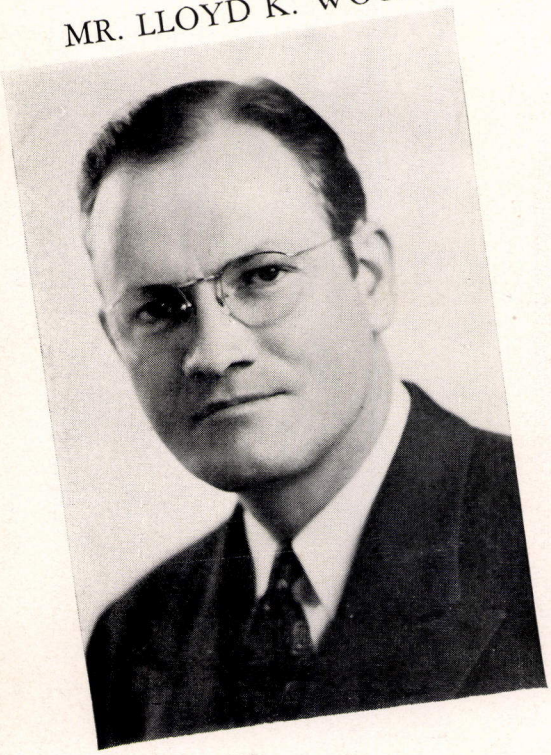

BOARD OF EDUCATION

• Truly this is a group of veterans. Terms of office range from that of Mr. Lockhart, who has been a member for twenty years, to that of Mr. Burke, who has been on the board for sixteen years, serving as its president for fourteen years. Mr. Proctor and Mr. Barrett are serving their fourteenth and thiteenth years, respectively, and Mrs. Lehman is entering her fifth year as secretary.

Although new last June to the office of city superintendent, Mr. Lloyd K. Wood has been a member of the Santa Rosa school family for the past four years. During his term as principal of the high school he made warm and lasting friendship among the teachers and students alike.

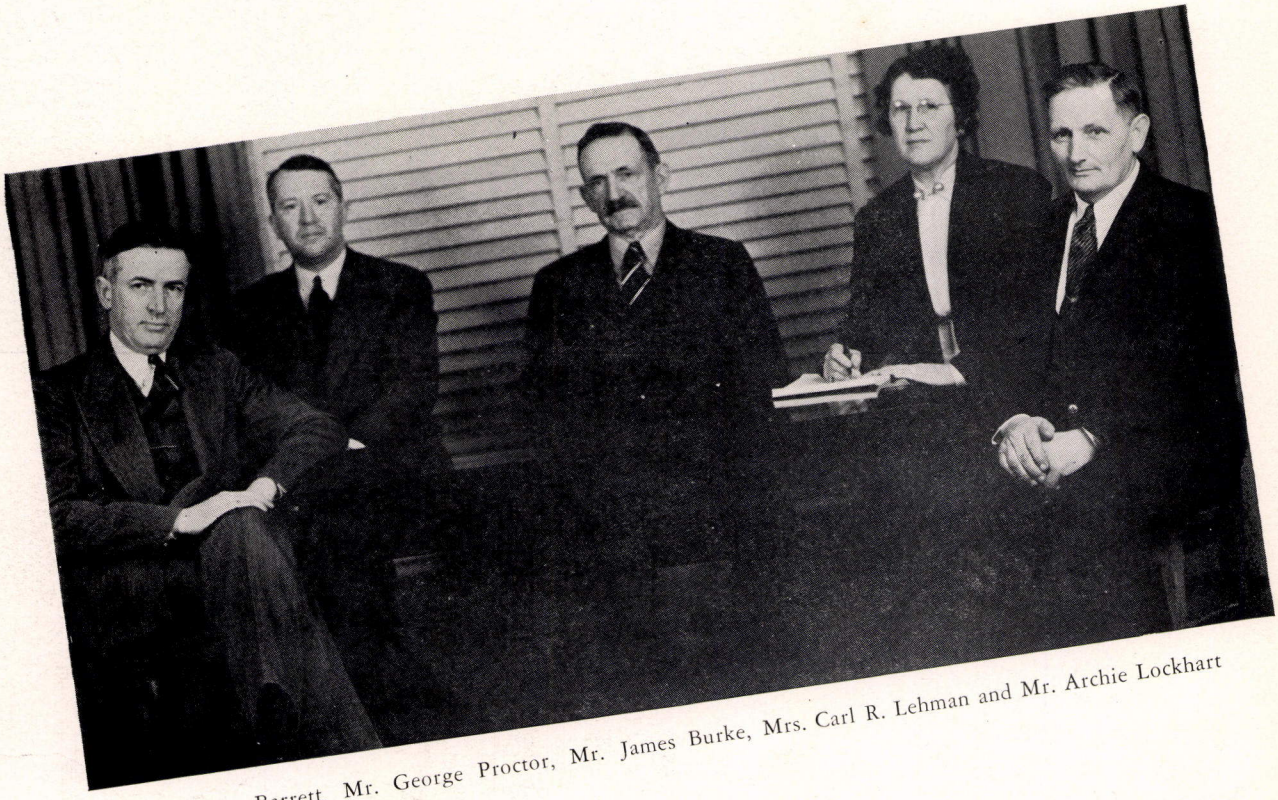

Mr. Roe Barrett, Mr. George Proctor, Mr. James Burke, Mrs. Carl R. Lehman and Mr. Archie Lockhart

Our Day

● *Standing around talking till the bell rings . . . Then to work in shops and classes. . . Visits to Miss Sacry . . . Mumps or measles? Take your choice. . . Hungry boys preparing tasty morsels under Mrs. Merrill's watchful eyes. . . And Mrs. Waters' art students sketching the scene before them . . . This for four years . . . A diploma and freedom . . . Then the teachers begin all over again . . .*

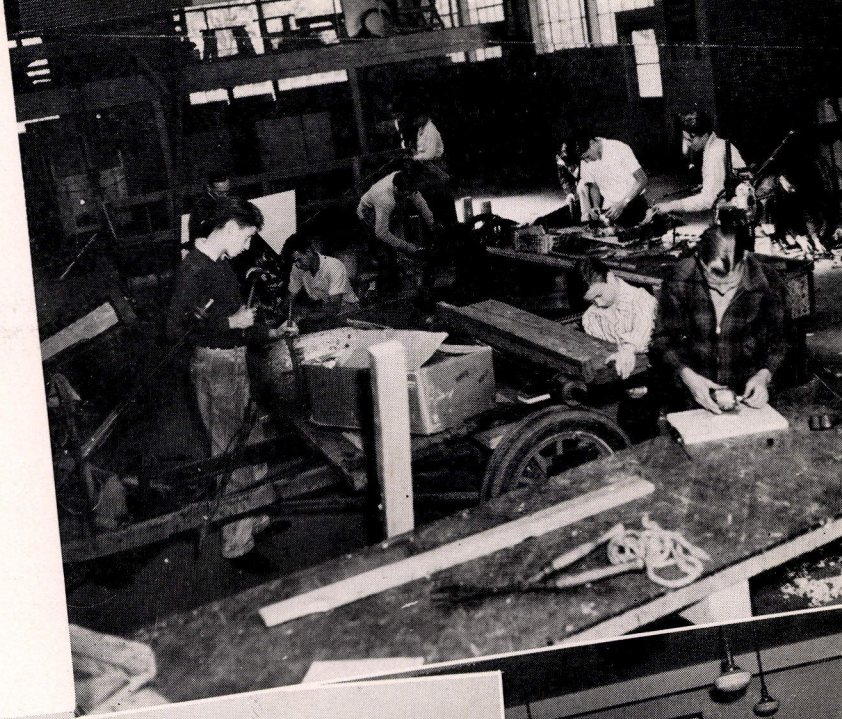

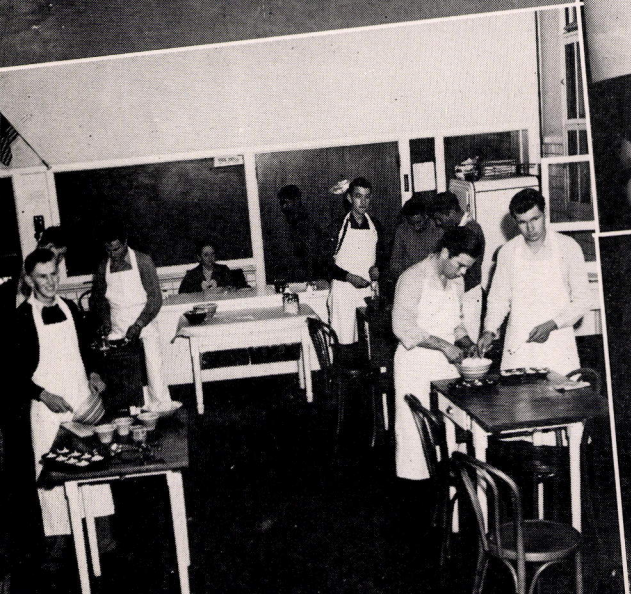

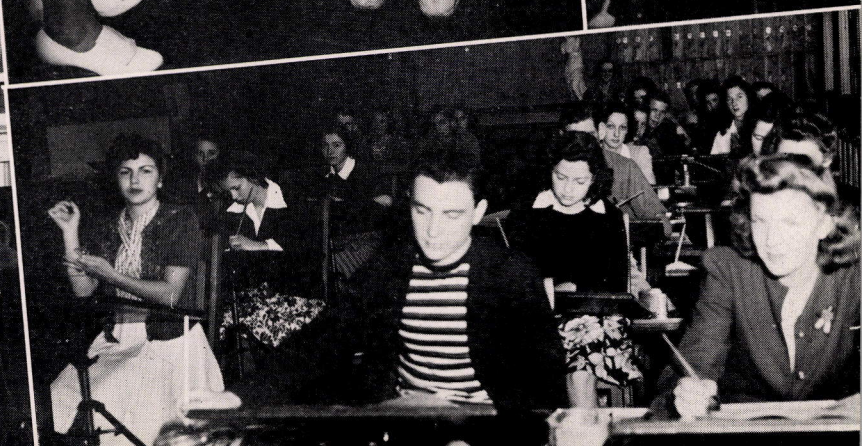

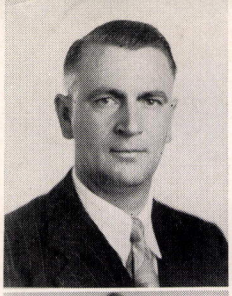
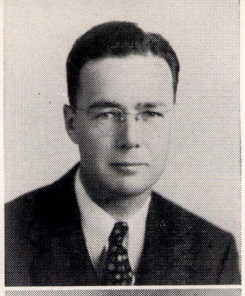

F A C U L T Y

E. H. AHLSTROM . . . . . Agriculture
MARK AIKIN . . . . . English, Echo, C.S.F.
RAE AMEND . . . . . Home Economics

FRANCES M. BALLOU . . Physical Education, G.A.A., Block SR
BERTRAM BOWER . . . . . Attendance
NORMA M. CARLSON . . . Spanish, English, Girls' League

ROBERT N. CARLTON . . . . . Physics
JOHN H. CLEARY . Continuation, Public Speaking
HELEN G. COCHRANE . . . . . Vocal Music

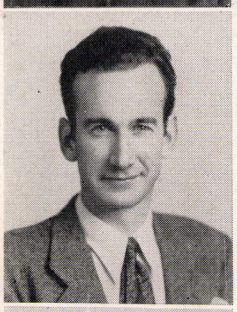

DOUGLAS CONNELLY . . . Art, Camera Club
JOHN ELKINS . . . . . Languages
MARTHA ERWIN . . . . . English

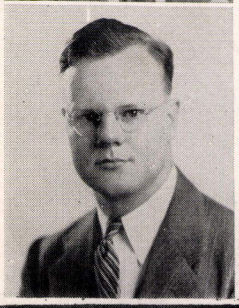

WILLIAM C. EVATT . . . . . Commercial
ORBIN W. FORTIER . . . Physical Education, Block S
GORDON F. FRASER . . . . . Commercial

"The square on the hippopotamus is . . ." If you knew Bertie like I know Bertie!

F A C U L T Y

MARION FULLER . Dean of Girls, Girls' League

KATHERINE GODWARD . . English, Ra Ravas

GLEN G. GUYMON . . . . Dramatics, English

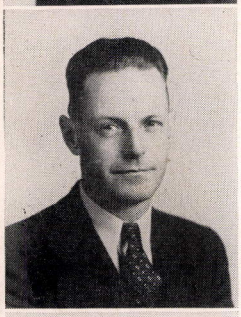

WORTH V. HEADLEY . . . Automotive Shop

HAYES HUNTER . . . . . General Shop

J. W. JAMISON . . . . . Agriculture, F.F.A.

WILLIAM C. LARKIN . Woodwork, Woodcarving Club, Model Airplane Club

PEARL LOCKE . . . . . Commercial

DONALD R. LUND . Social Studies, Swing Club, Variety Show

M. K. LUTHER . . . . . Farm Mechanics

MARY F. McKINNEY . . . English, Journalism, Santa Rosan, Ice Skating Club

SOPHIE MERRILL . . . . . Home Economics

GLADYS MERRITT . . . . . English

MABEL B. MITCHELL . . . . Home Economics

R. F. NEWTON . . Mathematics, Aviation Club

"Quiet, please!" . . . Right about face in bugology.

F A C U L T Y

RUTH PARLE . . . . . French, French Club, Campfire Girls

DOCIA I. PATCHETT . . Mathematics, C.S.F., Ra Ravas

FREDA PENZIG . . . . . Commercial

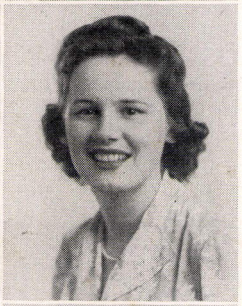

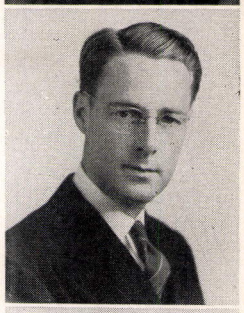

CALVIN PERRY . . . Mathematics, Boys' League

HELEN RAMSELL . . . English, Library, C.S.F.

WILFRED RANKIN . . . . . Social Studies

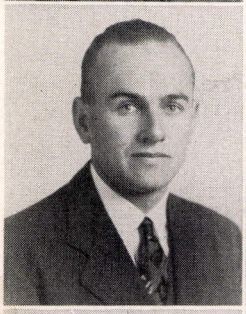
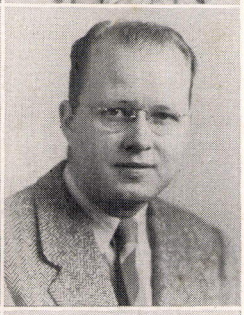

LYLE REYNOLDS . . . . . Physical Education

E. E. ROTHERT . . . Physical Education, Science

MYRTLE SACRY . . . . . Nurse

ASTA SELCHAU . . . . . Physical Education

ALOYSE SINNOTT . . . . . Library

NETTIE SMOYER . . . . Latin, U. S. History

Meet Miss Lorabelle King, undersecretary and florist of S. R. H. S. . . . "Oh Romeo, Romeo, wherefore art thou Romeo?" Elizabeth Shultz being Guymonized by our stage coach.

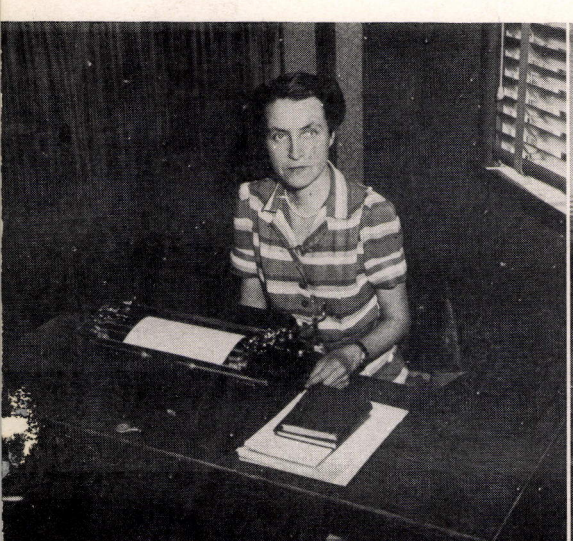

F A C U L T Y

LUCY SPAULDING . . . . . English
DON STEWART . . . . . Agriculture
PHEBE STRUCKMEYER . . . . Social Studies, Jr. Red Cross

FLORENCE TANGNEY . . . . . Chemistry
RHODES TRUSSELL . . . Biology, Osprey Club, Honor S. R.
MILDRED TURNER . . . . Physical Education, Dancing

JOSEF WALTER . . . . . Music
MABEL WARE . . . . . English, Laurean Club
CLARA WATERS . . . . . Art

FRED ZANNON . . . . . English
JAMES UNDERHILL . . . . Physical Education
BARBARA NOEL . . . . . Home Economics

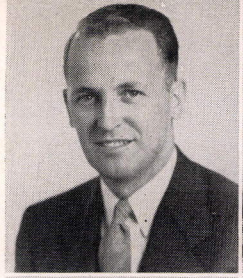

"All together now, girls. And, boys, not so loud this time." Miss Helen Cochrane caught rehearsing the chorus for "Vodvil for Victory" . . . And to the right you see Mrs. Letetia Yost, commander-in-chief of the main office.

LIPPINCOTT

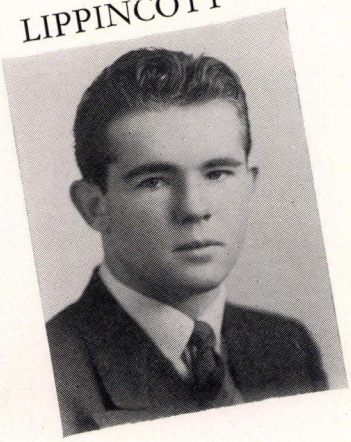

FALL GOVERNING BOARD

• After a close election in the spring of '41, Bill Lippincott edged out Ian Lockhart as student body president for the fall term. Other governing board members were: vice-president, Frank Guglielmetti; secretary, Amelia Falco; commissioner of rallies, Allan Mulkey; commissioner of social activities, Nelson Biagi; commissioner of assemblies, Helen Permenter; yell-leader, Fritz Art; and, the Santa Rosan editor, Pat Cowell.

President Lippincott's administration included several exchange assemblies with other North Bay League Schools. A Variety Show composed entirely of S. R. H. S. students, and also, a completely new school constitution was accepted and put to practice. Dances and assemblies were featured throughout the semester.

Top row: Cowell, Bryant, Permenter, Biagi, Mulkey
Bottom row: Lippincott, Falco, Art, Guglielmetti

GUGLIELMETTI

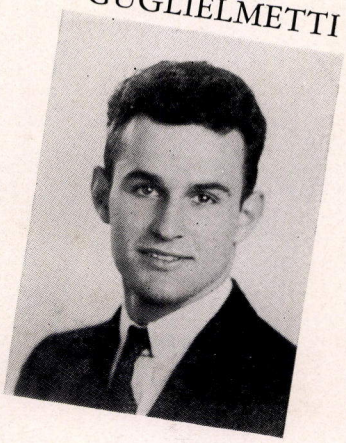

SPRING GOVERNING BOARD

• For the spring semester, ex-vice-president Frank Guglielmetti was unanimously chosen to be student body prexy. Other officers elected were: Jack Townsend, vice-president; Amelia Falco, secretary; Tony Poshepny, commissioner of rallies; Allan Mulkey, commissioner of social activities; Mel Wood, commissioner of assemblies; Fritz Art, who was maintained yell leader; and Norma Flaherty, the new Santa Rosan editor.

The spring governing board started activities with a record-smashing Echo pledge-card sale. Just the governing board and the Echo staff were allowed to sell the cards. Over 900 cards were disposed of, the largest sale in recent years. The three top salesmen were Bill Lippincott, Tony Poshepny, and Fritz Art.

Top row: Biagi, Art, Wood, Mulkey
Bottom row: Poshepny, Falco, Guglielmetti, Bryant, Townsend

Let Freedom Ring!

● *Don't yell now. It's a blackout . . . We know that twosome . . . That's Pat riding the "Devil" again . . . Down the hatch "a la Francaise" . . . Tarzan's mates? . . . Yoo-hoo, boys!*

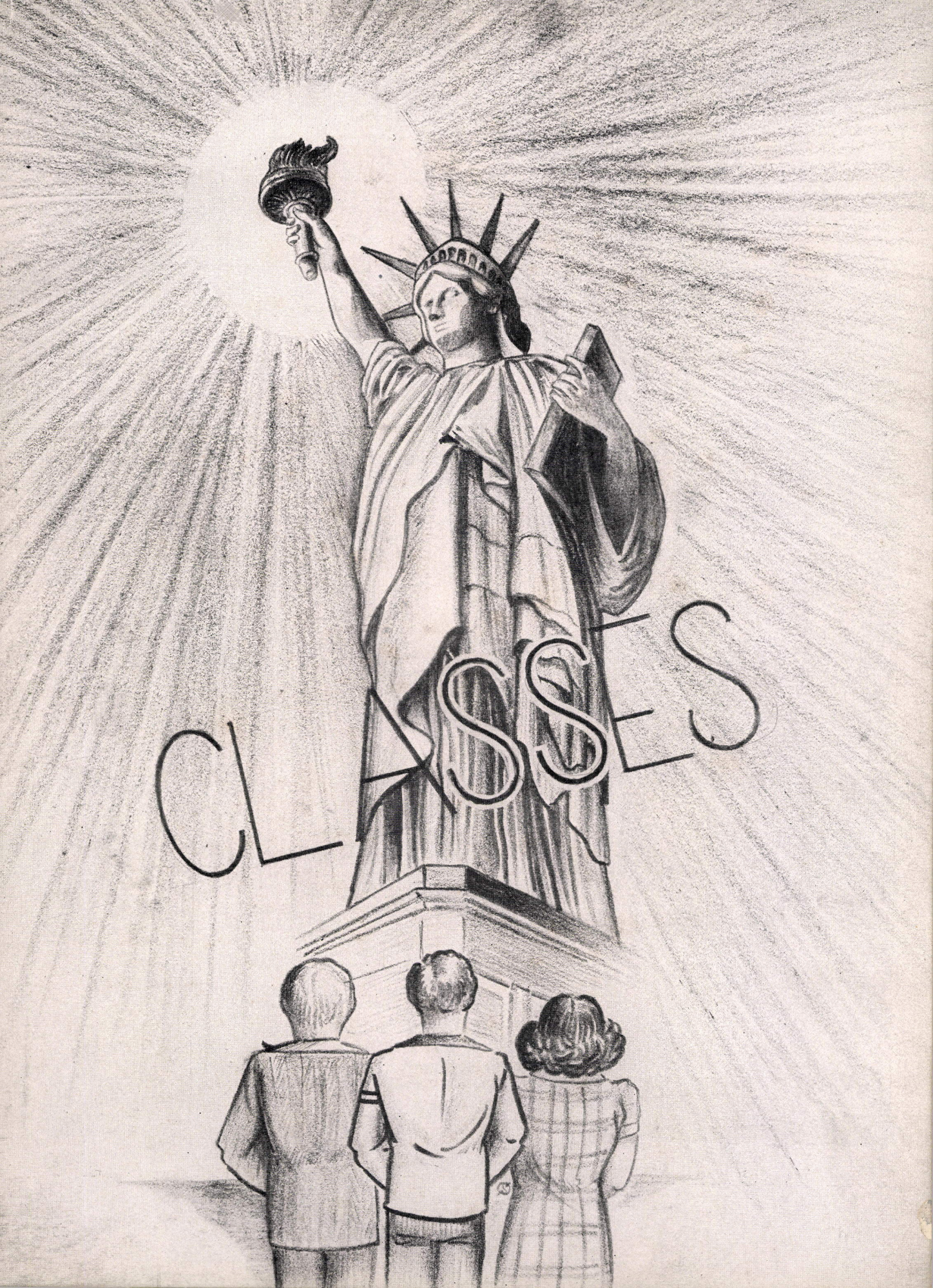
CLASSES

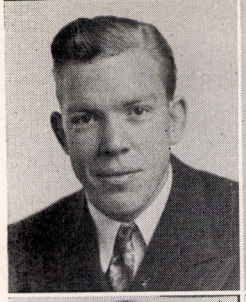

WILLIAM ASH . . . Pres. Camera Club, Snapshot Editor Echo '41, Santa Rosan, Woodcarving.

MERYLE BARTOW . . . French Club, G.A.A., Original Effort.

JUNE BEGEER . . . International, Camera, Honor SR, Operetta, Christmas Play.

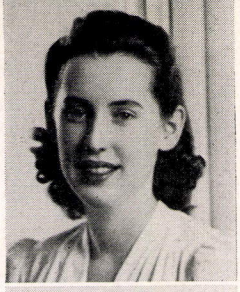

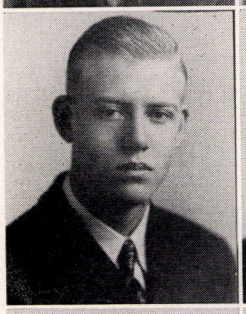
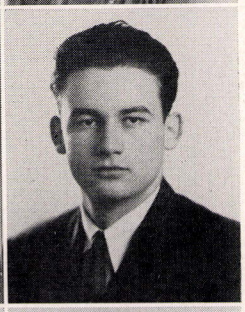

LLOYD BRANDBORG . . . A and C Basketball, A and B Football, Block "S".

TOM CHARLES . . . Camera Club.

SUSIE CHICKENOFF . . . G.A.A. Awards, 1st and 2nd.

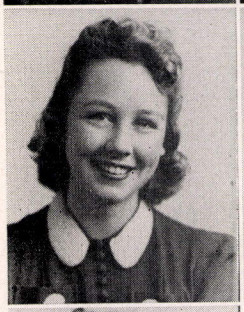

FRANCES COOKE . . .Ra Ravas, Drama, Majorette Girls' Drum Corps, Honor SR, Operetta, Christmas Plays, "Our Town" Lead, "You Can't Take It With You" Lead, State Drama.

PATRICIA COWELL . . . Swing, Editor and Feature Editor Santa Rosan.

PEGGY DAUGHERTY . . . French, Girls' Drum Corps, Operettas, Christmas Plays.

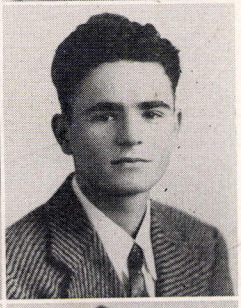

ELEANOR DUNN.

ALFRED ESPOSTI . . . A Track.

JOHN ESPOSTI . . . Track.

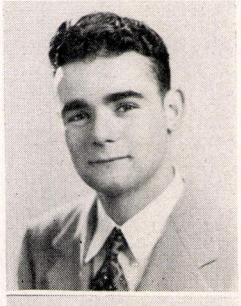

HARRY FAYTER . . . Woodcarving.

BETTE FOUNTAIN . . . Camera, Girls' Glee, Ra Ravas, G.A.A.

SHIRLEY FRANKART . . . Block "SR".

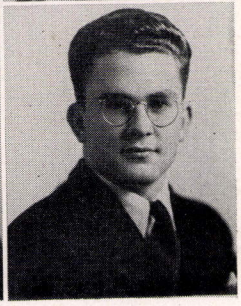

VERA MAE GATES . . . Trans. Wichita, Kansas.

DONALD GRIDER . . . A Track, Co-Captain B Football, Block "S".

MARGARET GRIFFITH . . . Pres., Treas. Osprey, Symphonia, G.A.A. Cabinet, Block "SR".

LOIS HARDISTY . . . Operetta Lead, A Cappella, Mineralogy, Philomel, Christmas Plays.

PATRICIA HARRINGTON . . . Operettas, Christmas Play, Orchestra, Girls' Drum Corps, French, Sec'y. Girls' Glee.

EARLENE HICKLIN . . . Pres., Sec'y. Girls' Drum Corps, Ra Ravas.

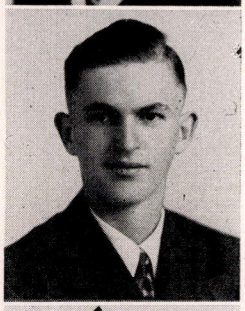

OTTO HOFF . . . A Track.

ARNOLD HOOD . . . Football Mgr., Block "S", Camera, Traffic Officer.

JUNE JORGENSEN . . . Camera.

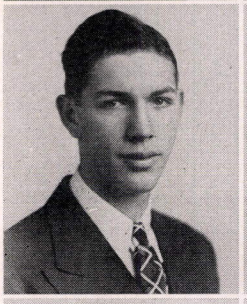

ROSE KAI . . . Pres., Vice Pres. Japanese Students, Readers', Ra Ravas, Honor SR, Red Cross Rep.

MARJORIE KASTNER.

DOROTHY LITTON . . . Astronomy, G.A.A., Swing, Operetta.

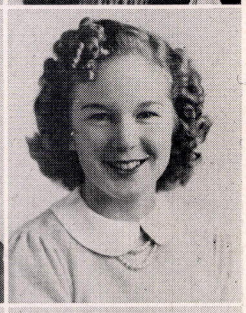

JACQUELINE LOVELL . . . Transfer Texas.

HAZEL MARSHALL . . . International, Drama, Treas. Ra Ravas, Majorette Girls' Drum Corps, "Our Town" Lead, "You Can't Take It With You" Lead, Christmas Plays, Operettas, Honor SR, Band.

LOIS McCLUSKEY . . . Readers', Operetta.

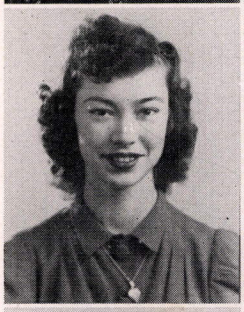

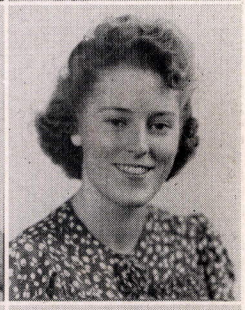

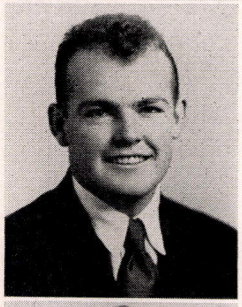

JAMES McMURDO . . . A Football, Block "S", Baseball, Pres. Senior Class.

ALYCE MILLER . . . Ra Ravas, Mineralogy, Astronomy.

HAROLD MILLER . . . Astronomy, Aviation, Camera, A Track.

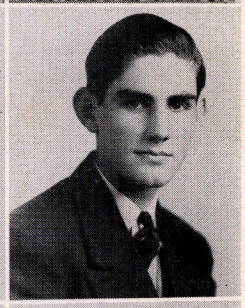

FRANCES MULKEY . . . International, Scholarship.

RANDALL NELSON . . . F.F.A., Basketball.

MARJORIE NEUMAN . . . Swing, Saddle Kids.

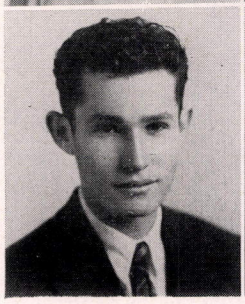

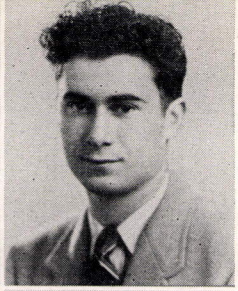

GAIL NORTON.

PAUL NOVELLI.

LELAND PHARRIS . . . Trans. Reno, Nevada, A and B Football, Woodcarving, Block "S".

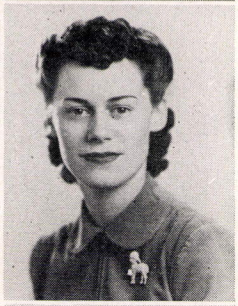

LAURA MAE POTTS . . . G.A.A.

LOIS ROGERS . . . Feature Editor Santa Rosan, Sec'y. Jr. Class, Block "SR", Band, Girls' Glee.

MARY ELIZABETH SAID . . . Asst. Editor Echo '42, Classes Editor Echo '41, Forum, Sec'y. Ra Ravas, Sec'y. Block "SR", Readers' Tennis.

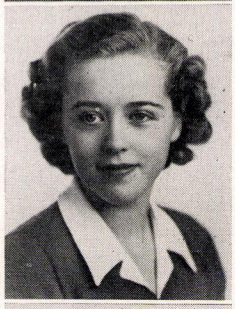

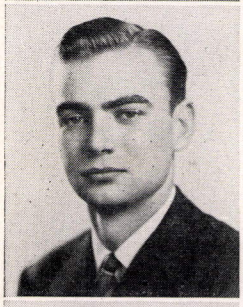
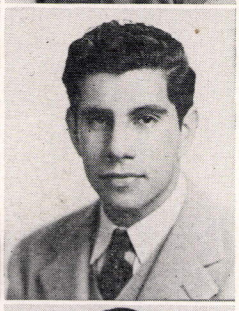

HUGH SEATON . . . Operetta, Christmas Play, Astronomy.

VINCENT SMITH . . . B Basketball, B Football, Block "S".

DOROTHY STEWART.

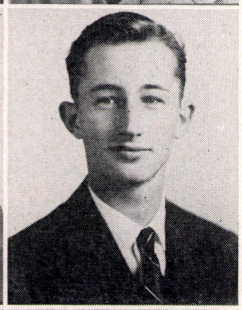

MYRA STIREWALT . . . Christmas Plays, Operettas, Philomel, Ra Ravas, Pres. Block "SR".

ROBERT TODD . . . Track, Camera, Astronomy, Aviation.

ALBERT TONELLI . . . Football, Track.

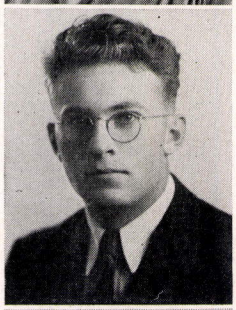

MARY LOU TORPEN . . . Pres. and Sgt. at Arms Ra Ravas, Vice Pres. Scholarship, Life Member of C.S.F., Editor Echo '42, Club Editor Echo '41, Red Cross Rep., Forum, Readers', Philomel, Honor SR, Operetta, Christmas Play, Valedictorian.

ELEANOR ANN WELLS . . . Vice Pres. and Conference Pres. Ra Ravas, Scholarship, Honor SR, Vice Pres. Senior Class, Orchestra, Girls' League Cabinet.

GORDON YOUNG . . . Block "S", Astronomy, Tennis, Chess.

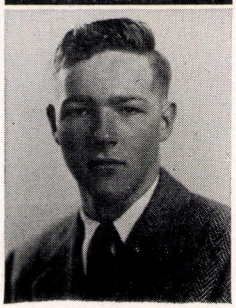

JANUARY GRADUATES WHOSE PICTURES DO NOT APPEAR

Hazel Anderson, Constance Brower, Marie Clark, Fred Cozad, Arlington Haub, Sharon Kennedy, Alice Ladd, Leland Lindell, Raymond Palmer, Peter Pierre, Lucille Stevens, Herbert Wheeler, Henry Willman

JANUARY *19*

VIRGINIA ABILDGAARD . . . G.A.A., International, Vice Pres. Girls' League.

WILMERTH ADAMS . . . B Track.

JACK ALBRIGHT . . . Operetta, Glee, A Cappella.

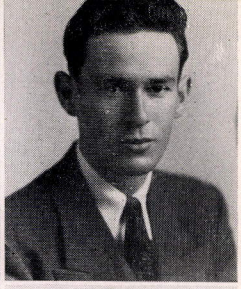

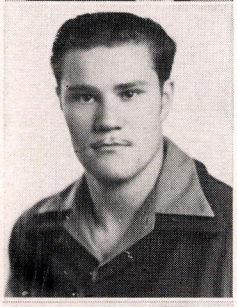

DEAN ALLISON.

DENNY ANDERSON . . . AC Basketball, AC Track, A Football, Swimming, Block "S", Comm. Clubs, All-Star Sweater.

HANS ART . . . Woodcarving, Woodwork State Fair Award, Symphonia, Swing Band, Senior Variety Show, Band.

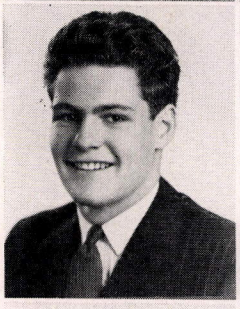

VIOLET ASSINI . . . Hockey Mgr., G.A.A. Cabinet, Block "SR".

GERALDINE BABBINI . . . G.A.A. 1st Award, Glee, Operetta.

RUTH BACHTEL . . . Readers', G.A.A., Original Art.

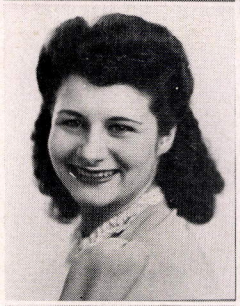

CHARLES BACIGALUPI . . . Camera, Symphonia, Band, Orchestra, Ice Skating.

ERNEST BACIGALUPI . . . F.F.A.

JEANNE BADGER . . . Sgt. at Arms, Treas., Pres. Ra Ravas, French, Block "SR".

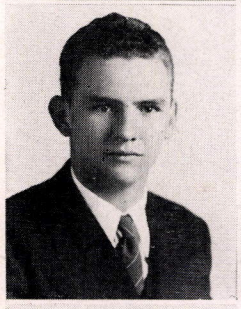

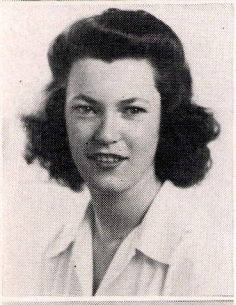

BARBARA BAILEY . . . Trans. Petaluma, Echo, Swing, G.A.A., Treas. Osprey, Tennis.

ALAN BAKER . . . Ice Skating, Symphonia, Band, Orchestra, Bowling, B Football, Swing Band.

EUGENE BALDOCCHI . . Sec'y. Woodcarving, ABC Track. AC Basketball, Block "S".

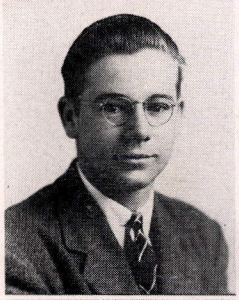

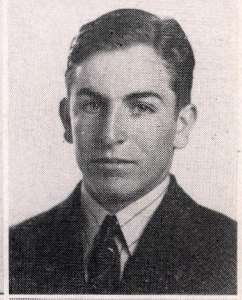

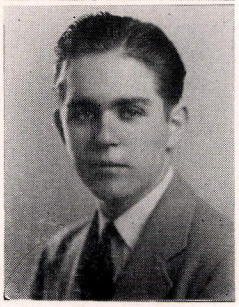

HUGH BALLENTYNE . . .

VIRGINIA BATES . . . Trans. Healdsburg, G.A.A., Aviation, Knitting.

FLORENCE BAUER . . . Dancing, G.A.A.

BETTY BEGEER . . . Operettas, Christmas Plays, Dancing.

NORMA BERGER . . . Band, Orchestra, Symphonia, Swing, G.A.A. 1st Award, Santa Rosan.

NELSON BIAGI . . . Sec'y., Pres. Boys' League, Comm. Social Activities, Block "S", B Basketball, Capt. Baseball, Co-Capt. A Football, Boys' Athletic Mgr., All-Star Sweater, Mgr. Traffic Patrol.

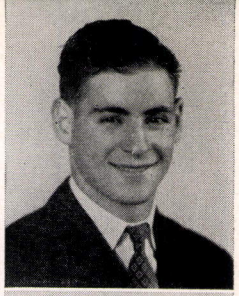

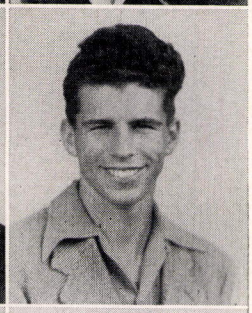

MARY BIANCHI . . . G.A.A. 1st and 2nd Awards, Sewing State Fair Award.

JERRY BICK . . . Trans. Colorado, A Football, Baseball, Block "S", Bowling.

ALAN BINGHAM . . . Symphonia, French, Honor SR, Drama, "Us Kids of Seventeen.', "Our Town", Scholarship, Operetta, Photography Echo, Red Cross Rep.

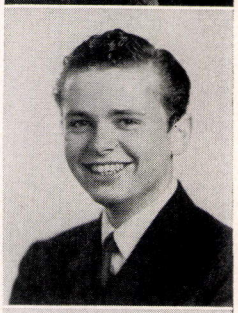

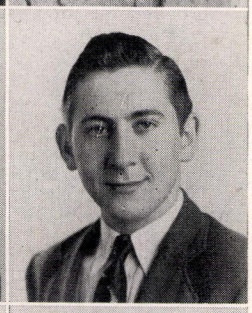

LUCRETA BOODLEMAN . . . G.A.A.

DENEEN BROCK . . . A Track, Vice Pres., Manuscript Chairman Laurean.

MARIE BROWNING . . .A Cappella, Operettas, Christmas Plays, Sewing State Fair Award.

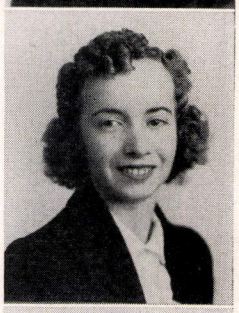

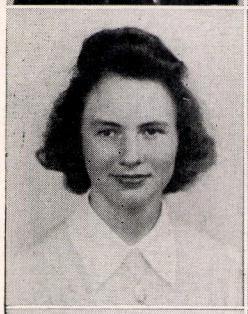
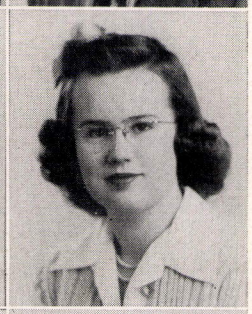

HELEN BRYANT . . . Pres., Decorating Chairman Girls' League, Vice Pres. Osprey, Camera, Vice Pres. Block "SR", Pres. Girls' Drum Corps, Girls' Sports Echo, Symphonia, Band, Tennis Champion, Orchestra, Speedball Mgr. G.A.A. Cabinet.

JOAN BERGMAN . . . Trans. Washington, Swing, Ice Skating, Orchestra.

PEGGY BYRON . . . Band, G.A.A., Operetta, Symphonia, Swing, Christmas Play, "Us Kids of Seventeen 'Clothes Line'."

AMELIA CAKE . . . Trans. Ukiah, G.A.A. 1st and 2nd Awards.

WESLEY CAMERON . . . A Track, Football, Woodcarving.

JOSEPHINE CAMARRI . . . G.A.A.

FRED CANEVARI . . . Scholarship, Band, Orchestra, Symphonia, Block "S", C Basketball.

MARGARET CASE . . . G.A.A. 1st Award, Sewing State Fair Awards.

JAMES CHAN . . .

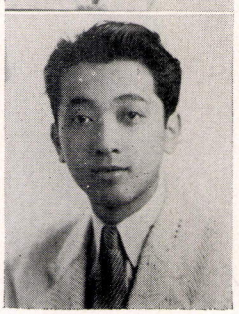

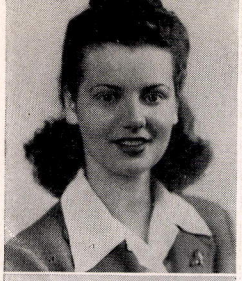

BETTY ANNE CHARLES . . . Red Cross Rep., International.

DON CHURCHFIELD . . . Trans. Petaluma, B Football, Block "S", Sports Ed. Echo, Sports Ed. Santa Rosan, Pres. Swing, Pres. Sr. Class.

LEONA COHEN . . . Block "SR", Camera.

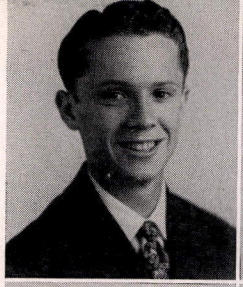

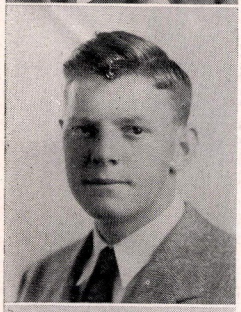

GEORGE COLDWELL . . . C Basketball, AB Track.

BERNICE CONNICK . . . Orchestra, Symphonia, Swing, Operetta, Christmas Play, Camera.

MARY CONNICK . . . Symphonia, Swing, Camera, Christmas Play.

FRANK COSTAGLIO . . .

ALFRED COSTELLI . . . F.F.A.

FRANCES COTTA . . . Camera, G.A.A., 1st and 2nd Awards.

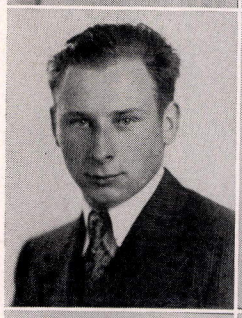

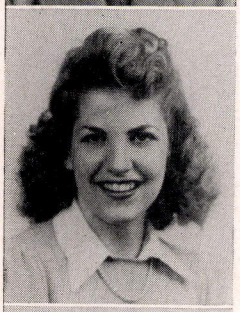

MURIEL CRETSER . . . Trans. Analy, G.A.A., 1st Award.

GLORIA DEAN . . . International, Astronomy, French, G.A.A.

JIM DEAS . . .

DOLORES DIAZ . . . Red Cross Rep., G.A.A., Operetta, Christmas Play, International.

LEAH DICKINSON . . . Trans. Petaluma, G.A.A. Cabinet, Block "SR", Dancing, Girls' Drum Corps.

JOSEPHINE DIPERNO . . . Dancing, G.A.A.

DOROTHY DODGE . . . French, G.A.A., 1st and 2nd Awards.

DORENE DORY . . . Philomel, Operetta, Honor SR, Christmas Play.

MARGARET DOVE . . . Sec'y Astronomy, Aviation, International, G.A.A. 1st Award, Scholarship, Santa Rosan.

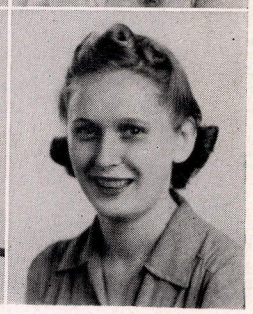

GLADYS EGLOFF . . . Trans. Sacramento.

ELSIE ENGSTROM . . . Camera, G.A.A.

ALLAN ERNST . . .

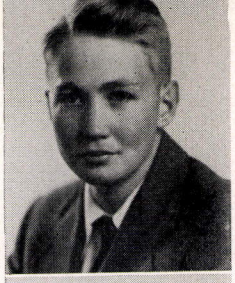

AMELIA FALCO . . . Sec'y Student Body, Girls' Glee, Operetta, Sec'y Pt. Recorder, G.A.A. Cabinet, Ra Ravas, Vice Pres. Block "SR", Christmas Play.

RENA FALETTO . . . Girls' League Cabinet, Drama, G.A.A. 1st Award.

GLORIA FECHTER . . . Pres. Osprey, Symphonia, Band, G.A.A. 1st and 2nd Awards.

EUNICE FIORI . . . G.A.A.

LENA FIORI . . . Block "SR", Glee.

BOB FISH . . . A Football, Track, Varsity Baseball, Block "S", Vice Pres. Jr. Class, Operetta, F.F.A., Boys' Glee, Vice Pres. Sr. Class, A Cappella.

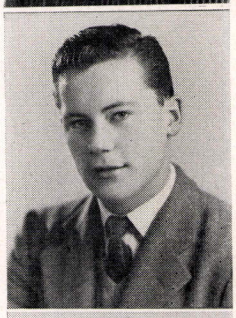

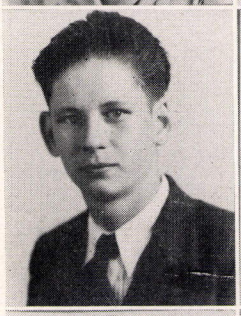

DURAY FISHER.

BOB FITZPATRICK.

HELEN FITZSIMMONS . . . Laurean, Girls' Glee, Camera, Philomel.

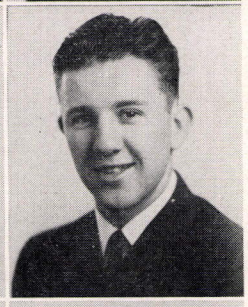

NORMA JEAN FLAHERTY . . . Asst. Yell Leader, Operetta, Christmas Play, Swing, French, Honor SR, News Ed., Ed. Santa Rosan, News Com., "Us Kids of Seventeen."

JIMMY FORTIER . . . Block "S", Band, Track, Orchestra, Basketball.

ELSON FREELAND . . . Original Art.

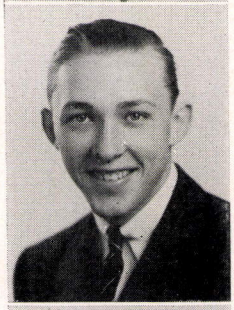

ELVIN FREITAS.

ILEEN FUJIHARA . . . Sec'y G.A.A. Cabinet, Block "SR", Scholarship, International, Honor SR.

BUDD FULLMER . . . Prod. Mgr. 2 School Plays, Variety Show, Honor SR, "Our Town", Track Mgr.

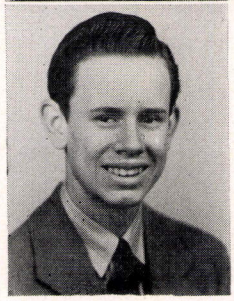

ELEANOR FURIA . . . Girls' Glee, Operetta.

OLGA FURIA . . . Block "SR", Glee.

CHICK FURUYE . . . Pres. Band, Track, Baseball Block "S".

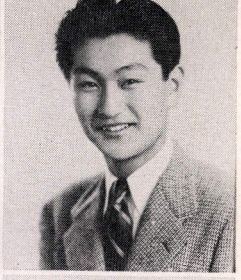

ROSE GERACE.

EMILY GIOVANETTI . . . G.A.A. 1st and 2nd Awards.

WILLIE GONZALES . . . B Football.

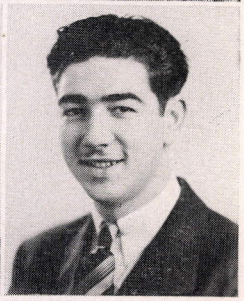

WILMA GRIGGS . . . G.A.A., Honor SR, Girls' Glee, Scholarship, Ra Ravas.

CLIFFORD GRIMES.

ERMA GUANELLA . . . Red Cross Rep., Block "SR".

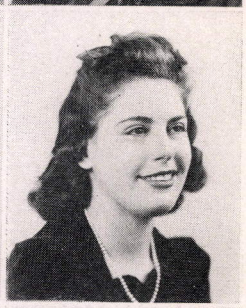

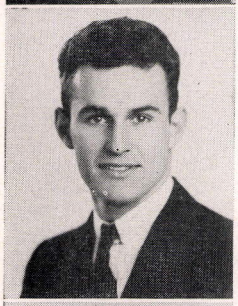

FRANK GUGLIELMETTI . . . Vice Pres. Boys' League, Boys' Athletic Mgr., Sgt. at Arms, Vice Pres., Pres. Student Body, Pres. Block "S", Pres. Jr. Class, Vice Pres. Glee, F.F.A., Golf, Co-Capt. Football, Varsity Baseball, Basketball, All-Star Sweater.

THELMA GUGLIELMINI . . . Red Cross Rep., Dancing, Block "SR".

SYLVIA HAINES . . . G.A.A., Philomel, Ra Ravas, Christmas Play, Operetta.

KEN HARP . . . Trans. Ukiah, A Basketball, State Drama, Pres. Drama "Our Town."

VIOLET HAUSO . . . Trans. Analy, G.A.A. 1st and 2nd Awards, Sec'y Glee, Commercial, Band.

RALPH HAYES . . . AC Basketball, Block "S".

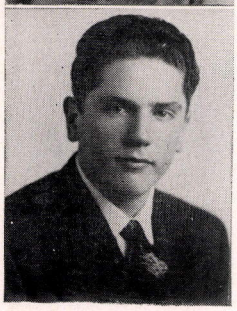

WALTER HENDRICKSON . . . F.F.A., A Football, Livestock Judging Team.

HAMILTON HESS . . . A Track, French, Scholarship.

NANCY HESSE . . . Swing, Operetta Leads (2), "Our Town", "Us Kids of Seventeen".

ROSE HESSLER . . . Red Cross Rep., G.A.A.

PAUL HIGLER . . . Red Cross Rep.

ALMA HOFFMAN . . . Orchestra, Operetta, A Cappella, Camera, Glee, G.A.A.

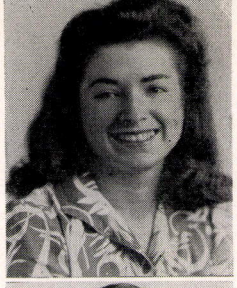

MARY HOLLAND . . . Osprey, International, Drama, Ice Skating, Block "SR", Volleyball Mgr. G.A.A. Cabinet, Archery.

KATHERINE HULL . . . Tennis Champion, Block "SR", Placque, Pres., Vice Pres., Tennis Mgr. G.A.A. Cabinet.

GENE IVES . . . Trans. Nebraska.

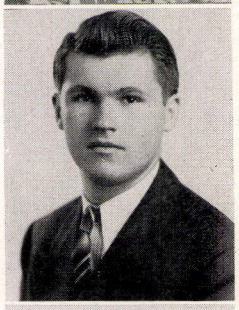

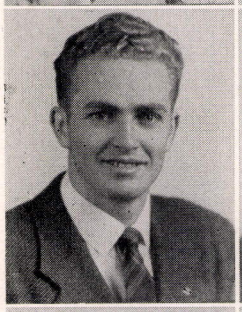
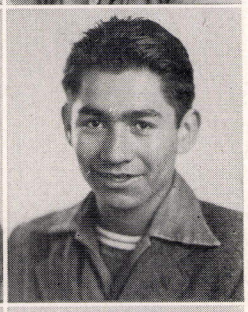

ED JACOBSON.

PEDRO JIMENEZ.

BOB JOHNSON . . . Sec'y., Treas. F.F.A., Dairy Cattle Judging Team, State Farm Degree.

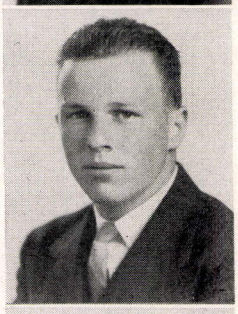

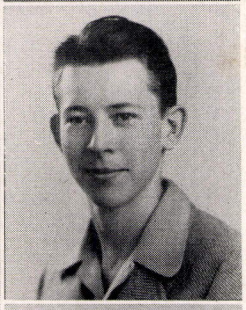

CAROLYN JOHNSON . . . Sec'y. Original Art, Pres. Aviation.

GOMER JONES . . . Orchestra, Pres. Stamp.

JANICE JONES.

DICK JORGENSEN . . . F.F.A.

JIM JORGENSEN . . . Astronomy, Scholarship, Track, Model Airplane.

FRANCIS KEEGAN . . . Yell Leader, Tennis, Swing, C Basketball, Variety Show, Operetta Lead, Christmas Play, Block "S", Honor SR, Nat. Speech Tournament, Indiana, State Drama 3 years.

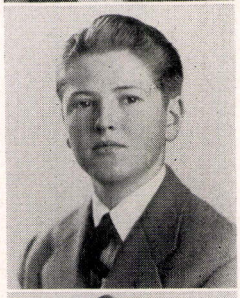

THELMA KIDWELL . . . Block "SR", Tennis Mgr. G.A.A. Cabinet.

ALVIN KIMMEL . . . Bowling, Band.

KATHERINE KLOTZ . . . International, French, G.A.A., Vice Pres. Ra Ravas, Honor SR, Ice Skating.

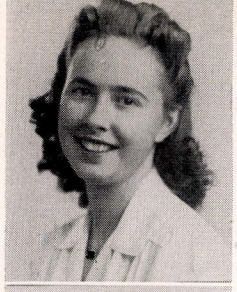

LEONA KNECHT . . . State Fair Awards (2) Clothing.

RICHARD KOPERSKI . . . Camera, Vice Pres. French, Glee.

THEODORE KOPP . . . Pres. Scholarship, Honor SR, Forum, Mineralogy, Astronomy, Debating, Nat. Speech Tournament, Nat. Forensic League.

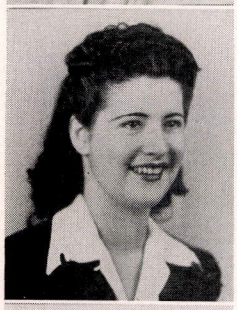

MARY LOUISE LACABANNE . . . French, Camera, Christmas Play.

WALTER LA FRANCONI . . . F.F.A., A Football.

CARMEN LAKE . . . Scholarship, Red Cross Rep., Camera, Readers', Ra Ravas, Operettas, Honor SR, A Cappella.

JUNE LAUGHLIN . . . Camera, Philomel, Operettas, G.A.A., Christmas Plays, "Our Town."

RICHARD LAUMANN . . . Treas. Stamp, Pres. Readers', Scholarship, Mineralogy, Vice Pres. Honor SR, A Cappella.

DOROTHY LAURENCE.

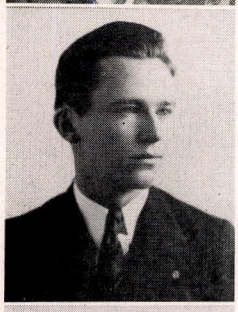

LAWRENCE LAWSON . . . B Football, AB Track, Block "S", Astronomy, Noon Recreation Committee.

WILMA LEARY . . . Aviation, Dancing.

MARJORIE LEE . . . Operetta, Christmas Play, Camera, Symphonia, International, Swing.

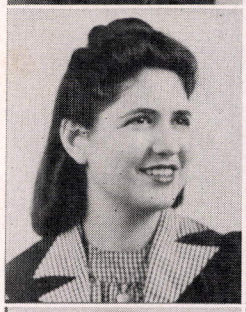

JOYCE LE GRANDE . . . Sec'y. G.A.A. 1st and 2nd Awards, Girls' Drum Corps.

NANCY LILLY . . . Trans. Lowell, S.F., Swing, News Ed. Santa Rosan, Adv. Mgr. Echo, Ice Skating.

JEAN LINN.

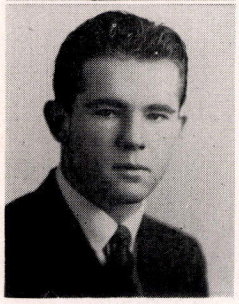

BILL LIPPINCOTT . . . Pres. N.B.L., Pres. Student Body, Pres., Vice Pres. Honor SR, Pres. Swing, BC Basketball, Comm. Rallies, Business, Adv. Mgr. Santa Rosan, Vice Pres. Symphonia, Asst. Sports Ed., Sales Mgr. Echo, Sec'y. Mayor Boys' State, M.C. "Variety Show", M.C. "Us Kids of Seventeen", Student Athletic Mgr.

FLORENCE LITTERI.

LAURAINE LOCATELLI . . . Block "SR", Posture Trophy, Pres. Red Cross.

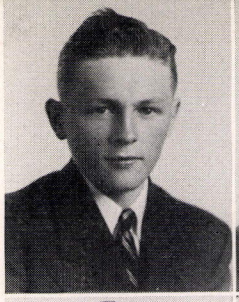
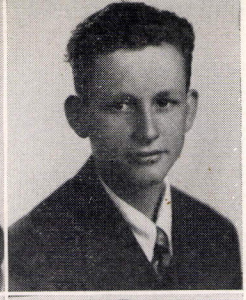

IAN LOCKHART . . . ABC Basketball, Pres. F.F.A., State Farm Degree, Farm Mechanics Judging, Block "S", Dairy Judging.

HENRY LOEFLER . . . F.F.A.

IRENE LOMBOS . . . Astronomy, Scholarship, Ra Ravas, G.A.A. 1st Award.

LORRAINE LOPPS . . . Girls' League Cabinet.

JOHN LYON . . . Trans. Fall River.

BUD MACCARIO . . . F.F.A., State Farm Degree.

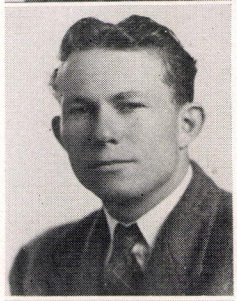

DONALD MacPHERSON . . . Camera.

LEO MACRINA . . . Track, Basketball, Block "S", Band, "Variety Show", Bowling.

GUIDO MALASPINA.

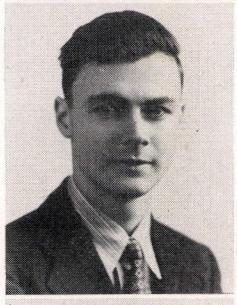

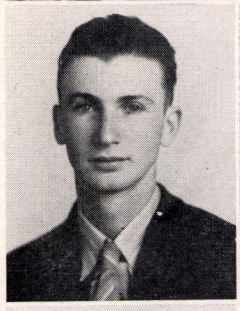
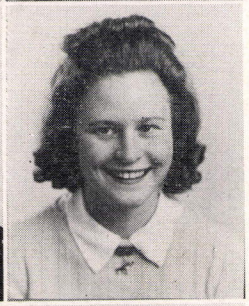

HENRY MALASPINA.

ILEEN MALM . . . Band, Sec'y. Symphonia, Block "SR".

JOSEPH MALUGANI.

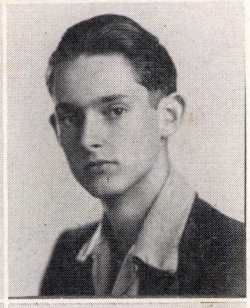

MARION MARSHALL . . . Dancing, Glee, Operetta.

JERRY MARTIN . . . A Track, Debate, Pres. French, Scholarship, Mineralogy, Honor SR, Nat. Forensic League.

LOIS MARTIN . . . A Cappella, Girls' Glee.

PATRICIA MARTIN . . . Christmas Play, International, Camera, Drama, "Our Town".

ROSE MARTINONI.

CATHERINE MATAZZONI . . . G.A.A. 1st Award.

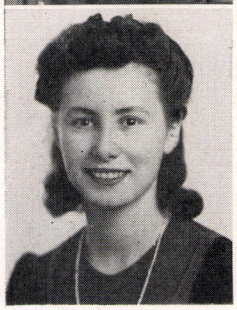

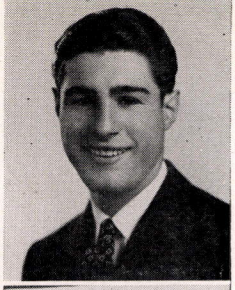

DAN MATHEU . . . A Track, Block "S", Camera, A Cappella, Glee, Operettas, Christmas Plays.

GEORGE MAYFORT . . . F.F.A., Track, Dairy Cattle Judging.

BERNICE McCORD . . . Trans. Texas.

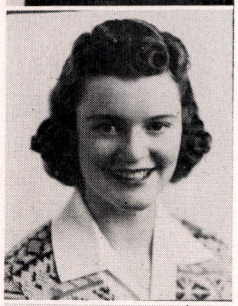

SHIRLEY McCRAY . . . Scholarship, Girls' Drum Corps, Camera Red Cross Rep., Drama, Basketball Mgr. G.A.A. Cabinet, Block "SR", Sec'y. Girls' League Cabinet.

JOHN McDONALD . . . BC Basketball, French.

ETHEL McHALE . . . Archery, International, G.A.A.

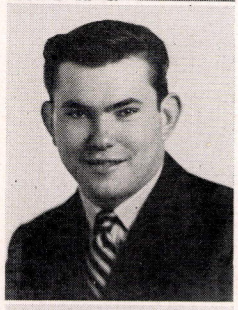

GEORGE MEYER.

EARL MILLER . . . Camera, Block "S".

LLOYD MILLER . . . Ice Skating, Swimming, Bowling, A Track, "Our Town".

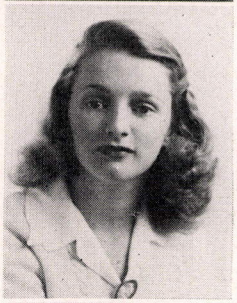

ROSEMARY MILLER . . . Trans. Sonoma, Swing, G.A.A., Pres. French.

SUE MILLER . . . "Our Town", Christmas Plays, Swing, Operettas, Drama.

LORRAINE MOLL . . . Operetta.

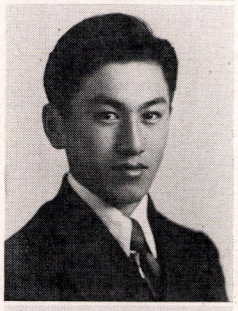

TOM MORIKAWA . . . Japanese Student Club, A Track.

LAURA MOSS.

WEALTHY MYERS . . . Operettas, Glee, Laurean, A Cappella, G.A.A. 1st and 2nd Awards, Christmas Plays.

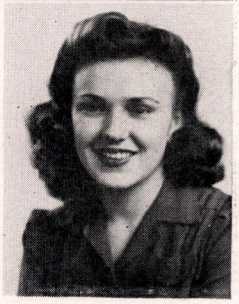

BARBARA NADER . . . Christmas Plays, Operettas, French, Symphonia.

LUCY NARDUZZI.

PHILIP NEISINGH.

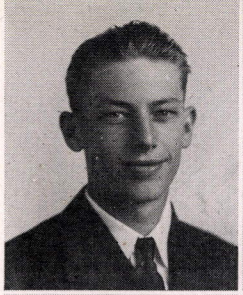

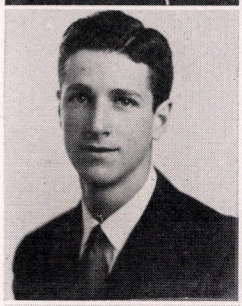

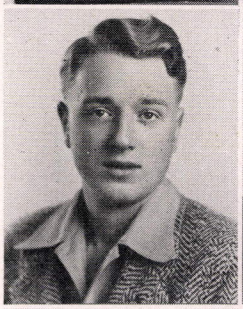

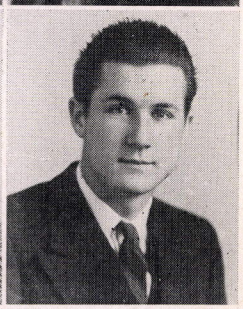

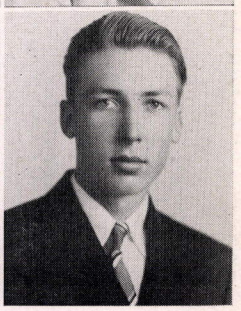

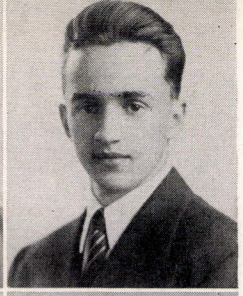

JOAN NEWMAN . . . Trans. Bakersfield.

JIM NICCOLL . . . B Football, AB Track, C Basketball, Block "S", Camera.

AUDREY NOALL . . . French, Debate, Ice Skating, Sec'y. Laurean, Asst. Ed., Ed. Laureate, Christmas Play, Operetta, Scholarship, "Our Town".

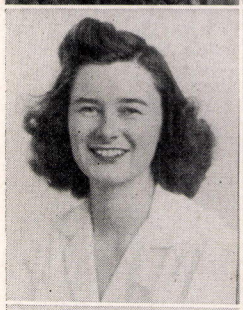

JANICE NOONAN . . . Symphonia, Sec'y. French.

CAROL O'LEARY . . . Band.

JIM OTSUKA . . . Sec'y. F.F.A., BC Track, Dairy Prod. Judging.

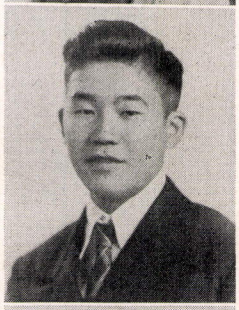

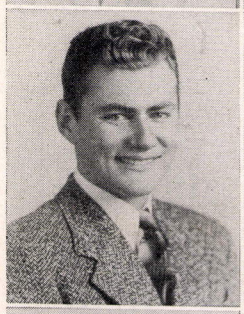

OMER OTTE . . . Red Cross Rep.

BETTY PARKINS . . . G.A.A. 1st and 2nd Awards.

DONALD PEDRONI.

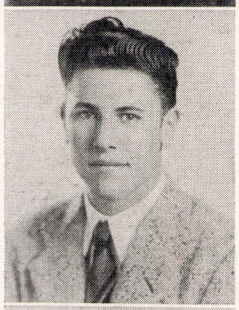

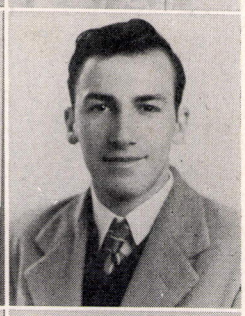

CLARENCE PEREIRA.

MILTON PEREIRA . . . F.A.A., Glee.

HELEN PERMENTER . . . Girls' League Cabinet, Pres. Girls' Drum Corps, Comm. Assemblies, French, Senior Echo, Sec'y. Jr. Class, Tennis, Speedball Mgr., Tennis Mgr. G.A.A. Cabinet, Pres. Block "SR", Red Cross Rep., "Our Town", Noon Recreation Committee Sales Mgr. for "Our Town", Yell Leader, Sgt. at Arms, A.C. Sec'y., Ra Ravas.

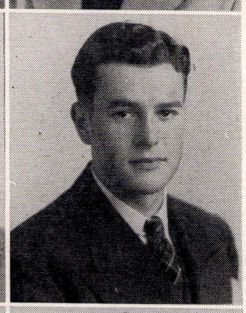

FRANCIS PETER.

ROY PISENTI.

SHIRLEY PLAMONDON . . . Camera, Readers', Scholarship.

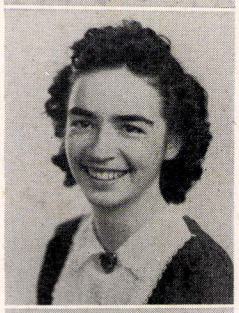

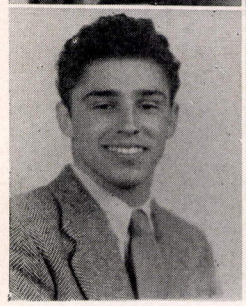

JOHN POSHEPNY.

NINA POTTS . . . G.A.A. 1st Award.

NORMA RATTO . . . Readers', Philomel, Swing, G.A.A., A Cappella, Operettas, Christmas Plays.

JERRY REGALIA.

RAMONA REID . . . Sec'y. Sr. Class, Scholarship, Girls' League Cabinet, Operettas, Christmas Plays, Symphonia.

DORRIS REINE . . . G.A.A., International.

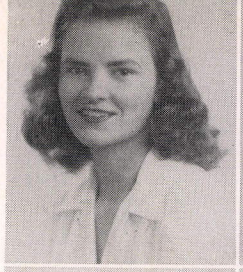

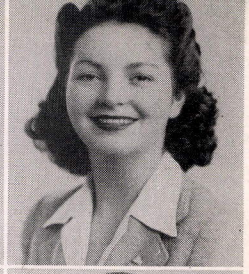

BERTHA RICCI . . . Block "SR".

LOUIE RIZZUTO.

CHARLES ROBARTS . . . Astronomy, Block "S", C Basketball, Honor SR, B Track.

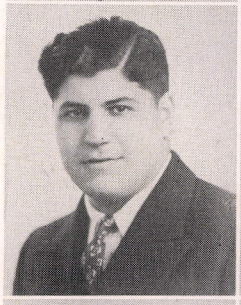

INEZ ROBERTSON . . . Trans. Oklahoma City, Oklahoma.

BETTY ROOHR . . . Trans. Marysville, Swing, Ice Skating, G.A.A., Girls' Glee.

EDWARD ROUSSEAU . . . French, Pres. Block "S", Captain BC Basketball, Golf.

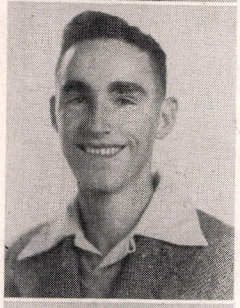

GEORGE ROUSSEAU . . . BC Basketball, Block "S", Band, French.

DOROTHY RUBY . . . Orchestra, Band, Philomel, Ra Ravas, Honor SR.

PAUL RUED . . . Feature Ed., Asst. Ed. Santa Rosan, Pres. Scholarship, Echo, Oratory, Livestock Judging Teams, F.F.A., State Farm Degree.

MARY SCHATZEDER . . . G.A.A. 1st Award.

BETTY SCHER . . . Trans. Ventura.

ELIZABETH SCHULTZ . . . 2 Operetta Leads, Ra Ravas, Sec'y. Philomel, G.A.A. 1st Award, Osprey.

OSBORNE SCHULTZ . . . A Football, Track, Original Art, Woodcarving, Block "S".

KENNETH SEATON . . . AB Track, Astronomy, Ice Skating, 3 years Dairy Cattle Judging.

BOB SEYMOUR . . . Trans. Huntington Park, A Football, Track, Block "S", French, Debate.

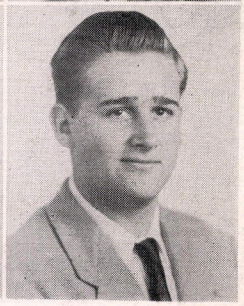

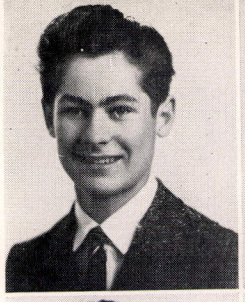

FRED SHORTRIDGE . . . Track, Band, Orchestra.

JOYCE SHORTRIDGE . . . Philomel, Girls' Glee, Operettas, Camera, A Cappella.

MARILYN SKINNER . . . G.A.A. Cabinet, Ra Ravas, Block "SR", Honor SR.

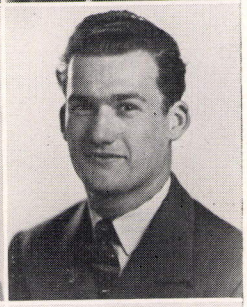

MARY SLIVKOFF . . . Trans. Analy, G.A.A., Dancing, Camera, Operetta.

MERLE SMITH . . . Band, A Track, Honor SR, "Our Town".

ZELDA SMITH . . . Trans. Petaluma, Honor SR, Knitting.

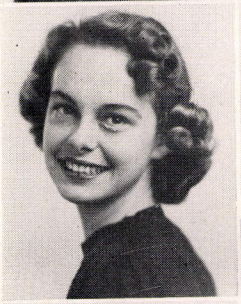
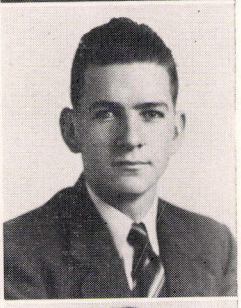

DORA SORENSEN . . . Block "SR", Pub. "Our Town", Treas. Girls' League Cabinet, Asst. Yell Leader, Activities Ed. Echo, Mgr. Ed., Asst. Co-Ed. Santa Rosan, Vice Pres. Swing, Pres. International.

VERNON STALKER . . . F.F.A.

JAMES STAPLES . . . Exchange Ed. Santa Rosan.

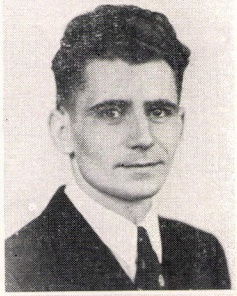

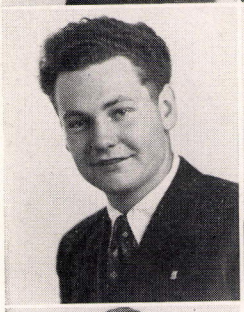

DONALD STEWART.

BETTY STRONG . . . G.A.A., Glee, Operetta.

GENEVA SWAN . . . Trans. Stockton, A Cappella.

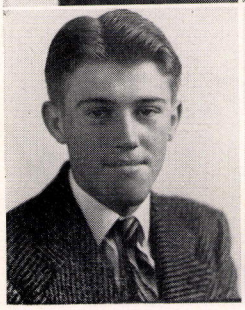
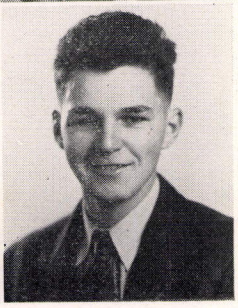

BILL TAIT . . . Block "S", Tennis, C Basketball.

CHARLES THOMPSON . . . F.F.A., Cattle Judging, Milk Judging, Scholarship, Glee, Readers', Operetta, Dairy Club.

WYNN TILLMAN . . . Honor SR, Laurean, A Cappella.

ALMA TOGNETTI . . . G.A.A. 1st Award, Girls' Glee, Philomel, Operetta.

ROY TOPPER.

ROSELLA TOVANI . . . G.A.A. 1st Award.

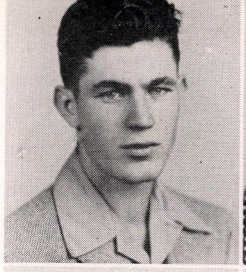

CARMEN TOWNSEND . . . Girls' Drum Corps, International.

JACK TOWNSEND . . . A Football, ABC Track, C Basketball, Vice Pres. Student Body, Block "S", Symphonia, Honor SR.

ELVINA TOZER . . . Operetta, Glee, Block "SR", A Cappella, Christmas Play.

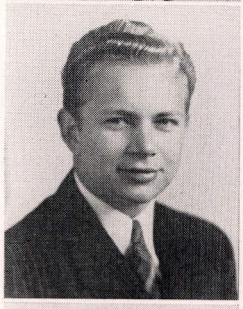

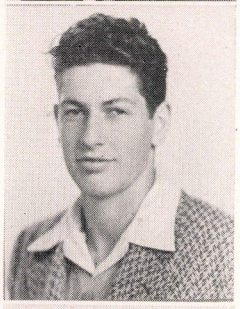

FRED TREMBLY.

ROSALIE TRIACCA . . . G.A.A. 1st and 2nd Awards.

SYLVIA TULLETT . . . Trans. Petaluma, G.A.A.

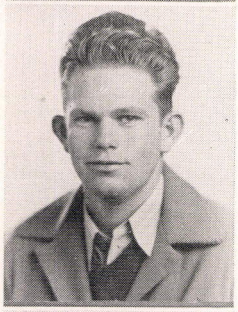

KEITH VERMILLION . . . A Track, A Football, F.F.A.

MAX WASSON . . . B Football.

MERLE WEBB . . . Football, Basketball, A Track.

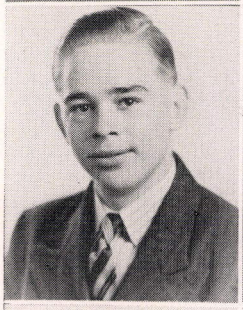

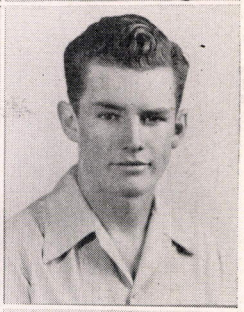

BETTE WEBBER . . . G.A.A. 1st Award.

BOB WEBBER . . . A Cappella.

AUDREY WENDT . . . Trans. Eureka, Feature Ed. Santa Rosan, Vice Pres. Junior Red Cross, Swing Band.

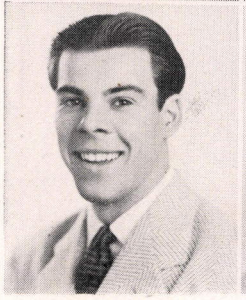

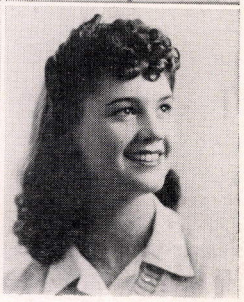

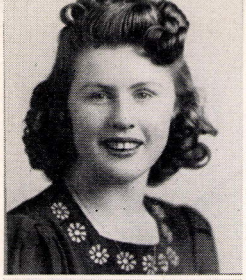
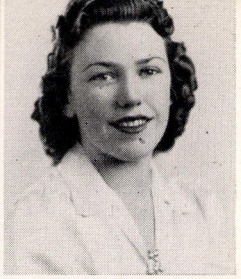

MAXINE WEST . . . G.A.A.

LUCILLE WHIPPLE . . . G.A.A. 1st and 2nd Awards, Christmas Play, Operetta, Philomel.

CHARLES WOLCOTT.

HELENE WOLSETH . . . Girls' League Cabinet, French, American Legion and State Fair Art Awards, Vice Pres. Ra Ravas, Original Art.

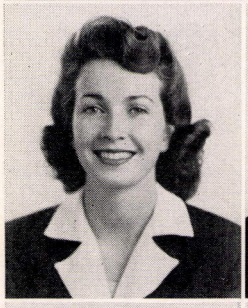
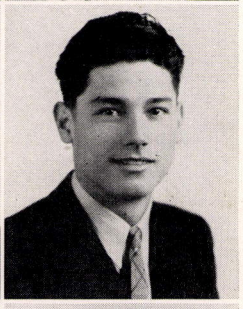

MARJORIE WOODS . . . Trans. Santa Barbara, Drama, "Our Town", State Drama.

GEORGE WORSFOLD . . . A Track, Glee, Operetta Lead, French, Drama.

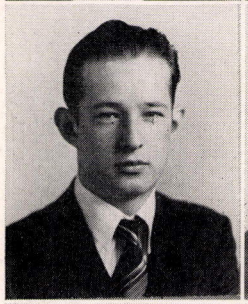
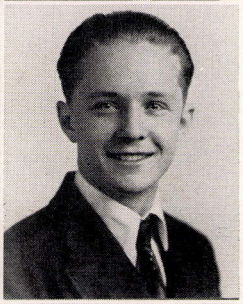

CHARLES WRIGHT . . . Band.

FORREST WRIGHT.

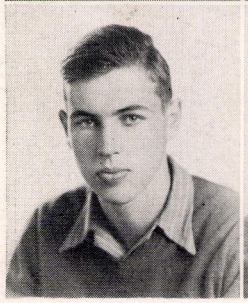
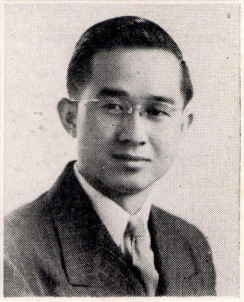

JOHN WRIGHT.

MUN YOUNG.

JUNE *1942*

Senior Parade

● *You know them all. . . So why bother with names? . . What a glorious thing it was to be a senior. . . To loll on that outer sanctum, the Senior Steps. . . To be looked upon with awe by the frosh. . . With admiration by the sophs. . . With envy by the juniors . . . And when you go away, to know that the school will never be the same without* THE *seniors. . .*

CLASS OF 1943

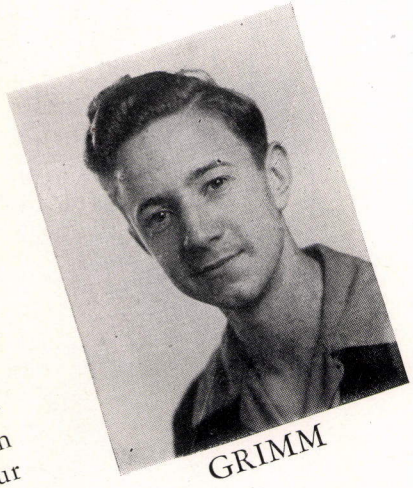

GRIMM

• The junior class is holding its own well in the field of activities, led by Lee Bollinger, class president, Mel Woods, vice president, and Barbara Baker, secretary. These three students have been busy performing duties of numerous sorts.

Roy Grimm has gone all out for radio work as an emcee on the "Hi School Spotlite" over the networks of station KSRO.

Leading in drama from the junior class are Earl Wood who had the romantic lead in "Our Town"; Bob Quarry who won the first place medal at the State Forensic contests at Stockton for comedy reading; and Sam Wertz who had the main part as narrator of "Our Town."

The C. S. F. claimed a few juniors as its members. Carmen Finley acted as vice president, Marion Ridenhour as secretary. Thelma Wallace, Calvin Tabor, Julia Kennedy and Laurie Lindsay are members.

Juniors holding offices on the Honor S. R. are Roy Grimm, president, Calvin Tabor, vice-president, and Vivian Sorensen, secretary.

The Girls' League Cabinet claims active duty from three junior class girls. They were Vivian Sorensen, Jane Degner and Margaret Staples. Tony Poshepny is an officer of the Boys' League Cabinet.

Again we have Roy Grimm and Vivian Sorensen as program chairman and secretary respectively of the Swing Club.

Certainly not slighted by juniors is the Santa Rosan staff. Ken Robin is staff photographer while Al Perillat is business manager; Michell Abramson, assistant sport editor; and Jerry Miller advertising manager.

Helen Howe, as president of the Jr. Red Cross, directs the club's activities.

Barbara Baker, Jane Degner, and Peggy Harbold were our "Song Leaders."

This class has three boys as its members who have for the past three years performed the morning tribute of raising the flag to the tune of two bugles.

Roy Grimm again comes in as manager of the Noon Recreation Committee.

This year's "Variety Show" featured "Smilin' Barney Wilen and his Band" with Barbara Baker as vocalist.

Ruth Opper was a guest speaker at one of our Girls' League Assemblies.

Juniors Fritz Art and Vivian Sorensen served as yell leaders.

BOLLINGER

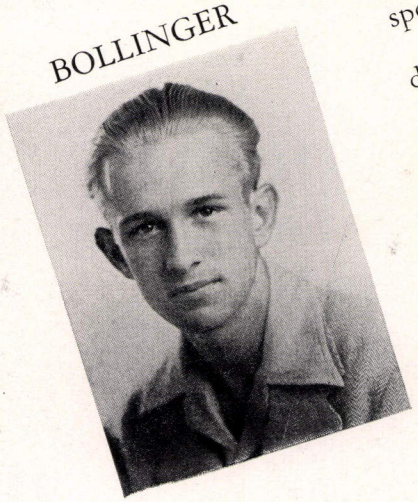

CLASS OF . .

• Acting as president of the class, Allen Mulkey, with the assistance of Brook Tozer as vice president and Pat Young as secretary, planned the Freshman Reception. Allen also gave us good rallies while holding the office of commissioner of rallies, not to mention that Pat Young had a lead in one part of this year's operetta.

In the sports review we had Bill Rogers, Bill Melby, Bill Cunningham, and Dick Azevedo as basketball players. Bill Rogers along with Bill Cunningham played a bit of tennis. Cunningham was a part of our top-ranking tennis team this spring. On the football squad were Walt Wilson and Marino Biagi.

On the entertainment side of things we had Annabelle Campiglia who had a solo dance in the operetta. Other dancers were Pat Philips, Nadine Wetzler, Shirley Miller, Marilyn Palmer, Janet Schiefelbein, Wanda Ramsey, and Catherine Serva. Catherine also performed in an assembly for the student

body. Pat Philips worked as treasurer of the Girls' League Cabinet. The two Penrose sisters strutted as majorettes this term.

In drama, the class of '44 had a very good showing. Ruth Elmendorf won the place of first in the state contest of drama students at Stockton and also played the juvenile lead of Emily Wedd in Our Town. Ruth Jones played Rebecca and Nysa Kramer portrayed the part of Mrs. Webb. Bill Cunningham enacted the choir leader, while Douglas Russell stepped into the part of Professor Willard. Doris Blum was in the choir and also was the lady in the audience who asked questions. On the Santa Rosan we had Pen Whitehead on the business staff.

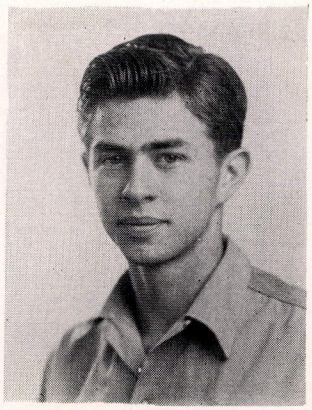

MULKEY

. . 1944

CLASS OF 1945-1946

• Heading the freshman class of '42 were Charles Lane, president of the class, Gene Dustrel, vice president, and Patricia Webb, secretary.

Lower classmen who were prominent in dramatics were: Charles Metten, winner of the Oratorical Declamation at Stockton in the State Forensic Contest, and also "Joe Crowell" of the school play "Our Town"; Jane Martin, who played a lead in the patriotic play "Mother Buys a Bond" put on at the Santa Rosa Junior College; Modeste Sabraw who played "Si Crowell" in "Our Town." Members of the choir of the play who were lower classmen were: Lenore Carey, Dorothy Carnegie, Lavelle Young and Jane Martin. Leslie Wright played the part of "Wally Webb."

Musical-minded students from the class of '45 - '46 are: Ellen Badger who played the violin in the school operetta "Vodvil for Victory," and also played at the "Mother's Day Tea", Laurel Fahrner who played the piano in the trio at the "Mother's Day Tea"; and Delors Titus, who sang in the Swing Club "Variety Show" and in the operetta. Drum and Bugle Corps members were: Janet Strebel, who also danced in the "Vodvil for Victory" show; Eleanor Alexander, Gene Gardella, who was an officer of this organization; Lorraine Baker, and Dorothy Carnegie.

Bob Morgan was the reader of "I Hear America Singing," a part of the operetta. Two lower classmen of the poetry world are: Colin McKinlay, who has had many poems published in the Santa Rosan, and Lillie Pereira who has had poems published in the "Laureate."

Members of the California Scholarship Federation are: Robert Berka, Dale Burt, Bud Clark, Richard Lini, Joan Malcovich, Stella Maples, Grace Sani, Patricia Starkey, Leland Titus, Naomi Deffenbaugh, Jim Dickenson, and Laurel Fahrner.

LANE

A.W.O.L.?

● *Look what the camera recorded. . . Shivering seniors at the fog-drenched coast. . . Rifle practice. . . A bevy of guzzling Gerties. . . Puppy love. . . A Gipsy Rose stunt. . . Neptune's daughters. . . A strong-man act. . . And just some of the gang.*

F.F.A.
ACTIVITIES
SCHULTZ

The Year in Review

● *The calendar of events that were always dated so far in advance now reads, "June 12: School closes." . . . Books and locker keys are turned in . . . Only the memories remain of another happy year spent at Santa Rosa High . . . There were parties and picnics, games and dances, programs, parades, rallies and field trips . . . And sharing our fun, wherever we went or whatever we did, were the best friends . . .*

To the right, need we remind you of that momentous noontime on a rainy day? . . . Below, the aggies do a little field work, and the band marches triumphantly through Sonoma . . . Can you find yourself in the rooting section here?

On the next page, the Girls' Drum Corps does a V for Victory . . . Bill Cunningham and Roy Grimm emcee Spotlite on KSRO . . . Then the Jinx, of course . . . And in the lower right Miss Turner forms the hub of a giant wheel of dancing girls practicing for the Vodvil for Victory.

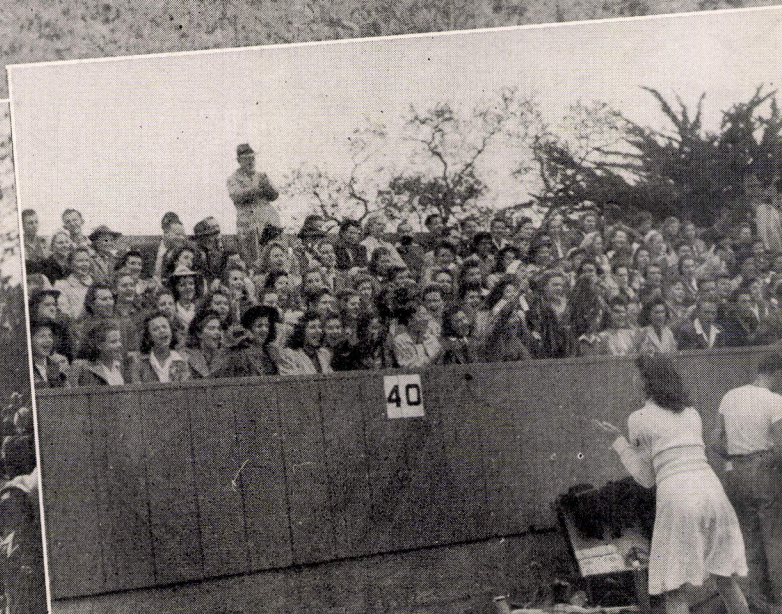

GIRL'S JINX
the hitchhiker

COWELL

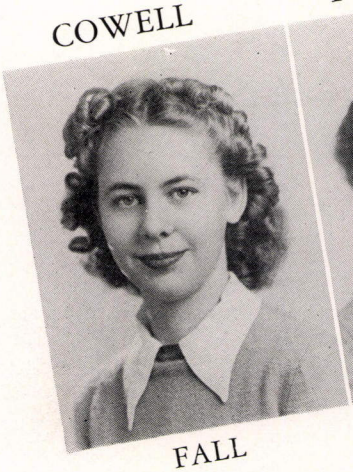

FALL

FLAHERTY

SPRING

SANTA ROSAN

● Every fall and spring a new staff is chosen to edit the Santa Rosan. Those on this year's fall staff were: Pat Cowell, editor; Dora Sorensen, assistant editor; Norma Flaherty and Nancy Lilly, news editors; Paul Rued, feature editor; Don Churchfield, sports editor; Ted Dicke, business manager; Jim Staples, exchange editor, and Dolores Diaz and Margaret Dove, girls' sports editors.

Miss Mary Frances McKinney, new journalism adviser, advocated a new system for editing the paper. New staff positions were added and some old ones omitted for the spring term. Those on the spring staff were: Norma Jean Flaherty, editor; Dora Sorensen, managing editor; Paul Rued, assistant editor; Audrey Wendt, feature editor; Don Churchfield, sports editor; Marion Ridenhour, news editor; Al Perillat, business manager; Jerry Miller, advertising manager, and Kenny Robbin, exchange editor.

Top row: Staples, Abramson, Wendt, Dicke
Second row: Robbin, Rued, Sorensen, Miller, Perillat
Bottom row: Ridenhour, Cowell, Flaherty, Churchfield

ECHO STAFF

TORPEN

EDITOR

SAID

ASST. EDITOR

• In tune with the times, the Victory Echo reflects the spirit of America of 1942. It is the conception of a staff of hard-working students, who were guided by Mr. Mark Aikin.

This year's annual was edited by Mary Lou Torpen, assisted by Mary Elizabeth Said. Helen Permenter, edited senior section and the classes. Paul Rued edited clubs, and Dora Sorensen, activities, while Don Churchfield and Helen Bryant were editors of the boys' and girls' sports, respectively. Barbara Bailey was typist, and Alan Bingham, snap-shot editor. The art work was done by Ozzie Schultz. Business manager was Nancy Lilly and Bill Lippincott was sales manager.

Top row: Permenter, Bailey, Rued, Bryant, Falco
Second row: Sorensen, Bingham, Said, Lilly, Mr. Aikin
Bottom row: Lippincott, Torpen, Churchfield, Schultz

SCHOLARSHIP SOCIETY

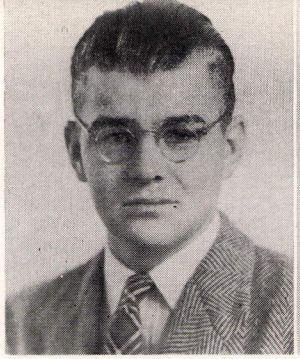

KOPP

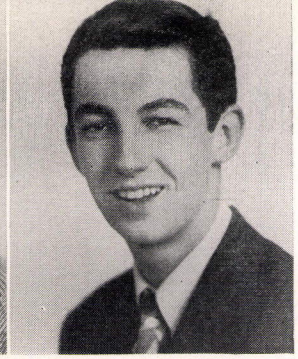

RUED

• Motto of the Santa Rosa chapter of the California Scholarship Federation this year was, "Scholarship for Service." For last fall's officers Ted Kopp was elected president; Mary Lou Torpen, vice-president; and, Audrey Noall served as secretary-treasurer. Delegates from Santa Rosa attended the district meeting at Petaluma last November. Faculty advisers, Miss Docia Patchett and Mr. Mark Aikin, accompanied the representatives.

For the spring term, scholars chose Paul Rued as president; Carmen Finley, vice-president; Marion Ridenhour, secretary; and, Deane Abramson, publicity manager. The enrollment for the spring term was just double that of the preceeding term.

Perhaps the largest project of the club in recent years was playing host to the Northern California regional division of the California Scholarship Federation. Paul Rued served as chairman of the convention. "The members all co-operated beautifully," he reported. A few of the committee members were Ramona Reid, Thelma Wallace, Rena Rossi, Naomi Deffenbaugh, Marion Ridenhour, Calvin Tabor, Janice Van Duren, and Carmen Finley.

Top row: Bussman, Gray, Russell, Abramson, Clark Dickinson, Lewis, Hess, Thompson
Fourth row: Titus, Link, Soiland, Schmidt, Berka, Mayeda, Kopp, Tabor, Rued, Martin
Third row: Sani, Starkey, Matcovich, Pome, Formway, Babbini, Kennedy, Johnson, Foppiano, Dye
Second row: Eisenegger, V. Sorensen, M. Deffenbaugh, M. Fujihara, Fahrner, Burt, Pierre, Rossi, Reid, Wallace
Bottom row: Maples, Wilkinson, I. Fujihara, Griggs, N. Deffenbaugh, Van Duren, Ridenhour, Finley

Top row: McDonald, Davis, Lippincott, Otte, Barnett, Mr. Trussell
Fourth row: Shapiro, Clayton, Tauzer, Brand, Robarts, Ryerson, Keegan, Clark Noonan, Ward, Bertino
Third row: Dory, Goodan, O'Boyle, Klebe, Keiser, Shimada, Mecham, Rossi, Rudat
Second row: Strebel, Bacigalupi, Higgins, Furia, Raviscioni, Flaherty, Klotz, Newberry, Schultze
Bottom row: Pharris, Pome, Ferrero, Maher, Gibson, Bartle, Brand, Dashwander

HONOR SR

• Organized in 1940 by the present faculty advisers, Mr. Rhodes Trussell and Miss Docia Patchett, the Honor S. R. has increased in enrollment until some sixty students are now included. In addition to these, the forty-eight Scholarship Society members are automatically eligible for membership. The Honor S. R. is composed of students who do not quite have the necessary grade points to gain admission into the California Scholarship Federation, but who are nevertheless excellent students. One purpose of the club is to give added incentive in individual school work. Also, extra-curricular activities are considered and awarded points according to merit. Various non-academic and shop students who are outstanding in their work are eligible.

For the fall semester Bill Lippincott was president, and in the spring Roy Grimm was president. Calvin Tabor and Vivian Sorenson served vice president and secretary throughout the year. Among the social activities of this group was a gala picnic and swimming party held at Boyes Springs at the end of the semester.

LIPPINCOTT

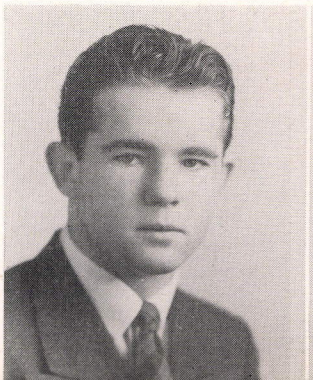

GRIMM

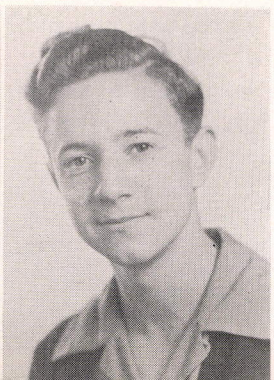

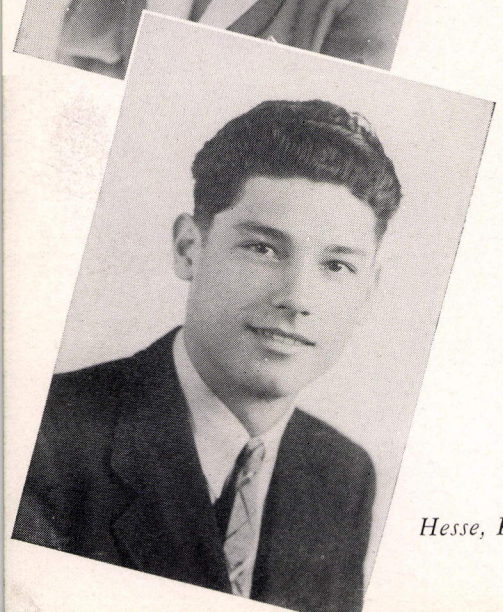

VODVIL FOR VICT'RY

• A Salute to the Flag and the National Anthem sung by June Laughlin began this year's musical, "Vodvil for Vict'ry."

Act I was "Spring in Vienna," an ensemble of dancers and singers. A duet was sung by Elizabeth Schultz and Ruth Swanets. Solos were sung by Delores Titus and Elizabeth Schultz. A violin duet, "Tales of the Vienna Woods," was played by Ellen Badger and Beverly Benway. First Entr' Acte consisted of the orchestra, the Boys' Glee Club and a tap dance revue.

Act II was "Cupid's Night Out" starring Francis Keegan as William, the likeable fellow who rooms with Fridolp Hallan, played by George Worsfold. Pat Young played Ruth, the pretty young girl next door to William. Her Aunt Lillian was played by June Laughlin. James Moore played Jimmie, a youngster just out of school, and Ken Sharpnack played Bert, the rich boy. A barn gambler was played by Russ Colwell. Three young stenographers were played by Alsa Hoffman, Barbara Baker, and Lois Forsythe. A toe dance solo was performed by Annabelle Campiglia.

Second Entr' Acte consisted of two numbers by the Boys' Glee, mixed chorus and orchestra. Act III was "I Hear America Singing," a musical "Ode to Democracy" based on poems of Walt Whitman sung by the high school choir. Bob Morgan was reader with Nancy Hesse as soloist. Act IV was "Romany Life," a gypsy revel. Pete Copes played two accordion solos, Romona Reid and Vivian Sorensen did a duet dance and Annabelle Campignia danced a solo with Ellen Badger accompanying her on the violin.

For the third Entr' Acte a selected Girls' voice class sang "Angels of Mercy." Act V, "Creatures of Impulse," was a musical fantasy about the age of witchcraft. Peter, a village youth, was played by Francis Keegan. Old Boomlehardt, the miser, was played by George Worsfold. Lucille Whipple, Mary Bonar, and Pat Young were the village girls. Owner of the Inn of the Three Pigeons was played by Elizabeth Schultz. Pipette, her niece, was played by Ruth Swanets. Jim Goggin portrayed Sergeant Klooque, a brave soldier. Nancy Hesse played the mysterious old lady who turned out to be a wicked witch.

Hesse, Keegan, Schultz, Worsfold

The show ended with the orchestra playing "Arms for the Love of America," and the announcement of the show's donation to the Red Cross. $175.00 was appropriated from the show for the production.

Miss Helen Cochrane directed the show with Miss Mildred Turner in charge of the dancing. The scenery was under the direction of Mrs. Clara Waters. Mr. Josef Walter conducted the orchestra while Mr. Hayes Hunter managed the lighting.

Jo Ann Daley served as student reporter and Art Farlander was student manager. Nancy Hesse and Francis Keegan were student directors of "Creatures of Impulse." Lighting was done by Lawrence Herbert, Art Farlander and Walter Troyan.

Three scenes from this smash hit of the year, featuring scores of pretty chorusers and dancers, clever lighting, original scenerey, and spectacular costumes

RED CROSS

HOWE

• One hundred and fifty Christmas Boxes donated to wounded service men is the all time record of the Santa Rosa Junior Red Cross group. Men injured in the Pearl Harbor attack also received high quality gifts from this organization. During the school year the club collected joke books, tinfoil and the like. Some twenty-five joke books were sent to the Mare Island Hospital.

Boys in the woodwork classes made stretchers which were used in life-saving demonstrations carried on by the Red Cross. Life-saving instructions to numerous students were advocated by the group. Sponsor was Miss Phebe Struckmeyer. Officers were: president, Helen Howe; vice president, Audrey Wendt, and secretary, Barbara Connelly.

Top row: Titus, Shapiro, Berger, Lake, Thole, Rogers, Campiglia, Bean, Robarts.
Third row: Reid, Winklebleck, Howe, Wendt, Kingwell, Taft, Eickinson, Young, Gardella.
Second row: Fleck, Dove, Wilkenson, Stone, Klotz, Burt, Miller, McAllister.
Bottom row: Lippincott, Tauzer, Martin McDonald, Tabor, Berka.

JOHNSON

AVIATION CLUB

● Outside activities of the Aviation Club have been cancelled on account of the war. Sponsored by Mr. R. Newton, officers included Carolyn Johnson as president, Arthur Workman as vice president and Caroline Gustafsen as secretary. Plans had been made for an extensive trip to Hamilton Field and other points of interest, but had to be cancelled. This was a bitter disappointment to the forty-eight local aviation enthusiasts. Boys of the Aviation Club who take shop built many scale models of planes used by the United States Army and Navy. Others studied communication, navigation and maintenance, and various subjects related to airplanes.

Top row: Smith, Alexander, Papera, Miner, Schubel.
Second row: Starkey, Williams, Dove, Boodleman, Leary, Remy, Lippincott.
Bottom row: Neuman, Gustafson, Johnson, Tucker, McNeill, MacDonald.

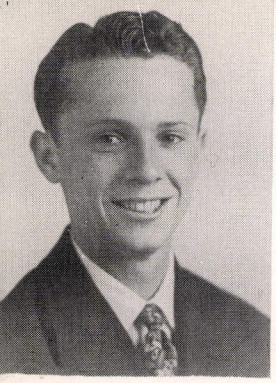

CHURCHFIELD

SWING CLUB

• With "jive" as the watchword, the Swing Club again went into session with President Don Churchfield holding the "baton" and Dora Sorensen filling the vice president's chair. Secretary Vivian Sorensen took down all notes and records of the "hepcat" members. Roy Grimm did the job of program chairman which meant getting swing entertainment for the club members each meeting after the business end had been taken care of.

The annual Swing Club Variety Show under the supervision of Mr. Donald Lund was given to the students on November 28. Smilin' Barney Wilen and his band featured several numbers on the program. This included the theme song, "Study in Brown," which opened and closed the program. Wilen presented his version of "Stardust" on the piano while Hans Art played a saxaphone solo. Vocal renditions were done by Barbara Baker and Delores Titus. Budd Fullmer and Francis Keegan put on three skits one of which was "Mr. Gallagher and Mr. Sheen. Pete Copes played the accordian and Earl Miller played a number on the harmonica. Bob Townsend and Pal Leathers sang "You Are My Sunshine," accompanied by a harmonica and guitar.

Top row:
Wendt, Bergman, Flaherty, Lemon, Ridenhour, Bailey, Rudat

Bottom row:
Quarry, Churchfield, Sorensen, Grimm, Wilen

FRENCH CLUB

MARTIN

• To give a social background for French students in such a manner as to enjoy and know French customs and traditions in practice, is the purpose of the French Club. Begun in the fall of 1941 by Miss Ruth Parle, faculty adviser, the club now has an enrollment of sixty-four members. Any high school student is eligible who has had French, or who is now taking French. Officers of the club were: president, Jerry Martin; vice-president, Peggy Harbold; secretary, Mary Edna Bonar; and, treasurer, Budd Fullmer.

Social gatherings seemed one of the high points of the Frenchies. Their first was a combination dinner and initiation party in October of 1941. A bowling party was held in November and was reported a grand success. Of course a huge Christmas celebration was in order for December! But the highlight to the whole year's socials came in January, when the great French national festival, Mardi Gras was observed here at Santa Rosa. In April, another novel party took place, dedicated to the Chinese. The whole affair honored these Asiatics for the great knowledge they have passed on to the French people. The annual French Club picnic at Boyes Springs in May climaxed the long list of socials.

Top row: Crossfield, Butcher, Soiland, Giusti, Lewis, Coutts, Lane, Palmer, Hess, Seymour, Abramson
Fourth row: Myers, Worsfold, Swanets, Dodge, Zachow, Badger, Boyce, Kahl, Crane, Martin, Dean, Keedy, Miss Parle, Connolly
Third row: Ridenhour, Brand, Noall, Feltz, Engman, Harbold, Ives, Gambini, Carithers, Cullen, Young, Strebel, Ross, Bacigalupi
Second row: Coleman, Schukler, Eisenegger, Wolseth, Baker, Holtzen, Matcorrch, Wetzler, Young, Klotz, Keys, Abildgaard
Bottom Row: Lacabanne, Quarry, Ecklind, Brodetsky, Schultz, Bigham, Staples, Fullmer, Jett, Bonar, Schultze

ANNUAL PLAY

"Our Town" in a two-night stand and matinee was a superb performance by a superb cast . . . This play an outstanding school achievement . . . a second after the effective close the audience broke into spontaneous applause and kept on applauding until the cast had been called back for ten curtain calls."—The Santa Rosan.

OUR TOWN

• Hit of the year was Mr. Glen Guymon's high school production of Thornton Wilder's Pulitzer Prize Play "Our Town."

Heading the cast with outstanding performance was Ruth Elmendorf as Emily Webb the small town girl in love with "the boy next door." Sam Wertz played the stage manager who paints a stirring picture of the life in Grovers Corners as narrator of "Our Town." The romantic lead opposite Emily Webb was played by Earl Wood as George Gibbs. It was said that Bill Cunningham "stole the show" with his portrayal of the town drunk and choir master, Simon Stimson. George's kid sister was played by Ruth Jones. Editor and Mrs. Webb were played by Bob Quarry and Neysa Kramer. Doc and Mrs. Gibbs were played by Jerry Martin and Frances Cooke. Paper boy Joe Crowell was played by Charles Metten; Si Crowell by Modeste Sabraw. Little brother Wally Webb was played by Leslie Wright and Jack Stewart each taking the part for one night. Comic Professor Willard was played by Douglas Russell. Mrs. Soames another comical character was played by Hazel Marshall. Budd Fullmer played the part of Howie Newsome and Ken Harp played Constable Warren. Those who spoke from the audience were: Nancy Hesse, as a club president; Lloyd Miller, as a socially conscious citizen; and Doris Blum, as a lady of culture. Sam Craig was portrayed by Bob Davis and Paul Hendersen played Farmer McCarthy. Organist for the church choir was Alan Bingham. People of the town were: Jack Stewart, Dorothy Carnegie, June Laughlin, Jane Martin, Jean Ecklind, Mariory Wood, Bette Brodetsky, Helen Permenter, Ruth Newberry, Eddie Farrel, Audrey Noall, Lovelle Young and Lenore Carey.

Those from behind the scenes on the production staff were: Business managers, Mr. Donald Lund, Marjory Wood, Helen Permenter, and Mary Garrett. Publicity, Miss Mary Frances McKinney, Michell Abramson and Dora Sorensen. Lighting, Budd Fullmer, Larry Hebert, and Walt Troyan. Properties, Alan Bingham and Ken Harp. Sound, Douglas Russell, Charles Metten and Jack Stewart. Costumes, Mrs. Barbara Noel and cast. Programs and records, Doris Blum. Posters, Mr. Douglas Connelly and commercial art class. Makeup, drama class.

Wertz, Elmendorf, Cooke, Wood

FULLMER

HARP

DRAMA CLUB

● After presenting the annual school play, members of the Drama Club turned their attention to the state-wide contests in dramatic readings held at Stockton. The twelve students who represented our school all won honors, Ruth Elmendorf, Bob Quarry, and Charles Metten placing first in the face of stiff competition offered by other California schools.

Upon their return, the dramatics students, at the suggestion of their coach, Mr. Guymon, organized a Community Program Service, which introduced school talent to local clubs, churches, and civic organizations, the year's record totaling thirty-eight such performances. During the past term all membes of the Drama Club have competed for awards which were offered by the Dramatics Department.

Officers for the fall semester were: President, Budd Fullmer; vice-president, Margie Wood; and secretary, Helen Permenter. Spring president was Ken Harp; vice-president, Bob Quarry; and secretary, Douglas Russell.

Top row: Price, Titus, Tillman, L.Carey, Hartzel, L. Young, P. Webb, P. Dougherty, Carnegie, Moss, Nauman, E. Egloff, Charles, B. Begeer, G. Egloss, Walker.
Second row: Caldwell, Laughlin, Z. Smith, Blum, March, Brodetsky, Eckland, Taylor, M. Staples, Rathgober, J. Martin, Snyder, Todd, Newberry, B. Lippincott, Pereira.
Third row: Serva, Bradley, S. Miller, M. Kennedy, J. Brand, Garret, T. Dickie, Torter, Bingham, Goodan, E. Farrell, Dashwander, Deid, Deffner, Cullen, F. Art.
Fourth row: M. Smith, V. Swanets, Matten, R. Jones, Wood, Permenter, P. Henderson, B. Baker, Davis, Stuart, Sabraw, Gray, J. Stuart, Rossi, E. Schultz.
Bottom row: Perilat, Sorenson, Cok, Fullmer, Marshall, Harp, Elmendorf, Wertz, Keegan, Woods, Russell, Kramer, Cunningham.

TORPEN

BADGER

RA RAVAS

• During the past year the Ra Ravas members have been extra busy with school activities. The organization went in with the Girls' League and gave a "Turnabout Dance." This type of dance meant that the girls must ask the boys and take them to and from the dance. The members made orange and black pompoms and sold them at the football games. Every Thursday they sold hot dogs to the students after the sixth period. A drive was conducted to collect magazines for the soldiers. Near the close of the fall term the members attended a Ra Ravas convention at San Rafael. Officers for the fall term were: Mary Lou Torpen, president; Helen Wolseth, vice president; Mary Elizabeth Said, secretary; Hazel Marshall, treasurer; Jeanne Badger, sergeant at arms; Elizabeth Schultz, yell leader.

The club collaborated with the Sonoma and San Rafael chapters of Ra Ravas to buy $200 worth of war stamps. Other activities which the members worked on were the decorating of the auditorium for the music festival held in April and sewing on pillow cases for the Red Cross. They also knitted on afghan squares for the Red Cross. The spring convention was held in Sonoma. Officers who served during the spring term were: Jeanne Badger, president; Katherine Klotz, vice president; Virginia Brand, secretary; Thelma Wallace, sergeant at arms; Helen Permenter, yell leader.

Top row: Ruby, Deffenbaugh, Umland, Ridenhour, Badger, Myers, Brand
Third row: Deffenbaugh N., Wilson, Van Duren, Pierre, Wallace, Schultze, Falco, Lopps, Shimada
Second row: Bergmon, Klotz, Rathbone, Eisenegger, Wilkinson, O'Neal, Golka, Griggs, Wolseth
Bottom Row: Schultz, Klebe, O'Boyle, Haines, Permenter, Schultz, E.

Top row: Miss Fuller, Faletto, Lopps, Wolseth, Miss Carlson.
Second row: Degner, Sorensen, Staples, Bryant, Young, Abildgaard.
Bottom row: Biagi, Mr. Perry, Poshepny.

• Members of this year's cabinet were president, Helen Bryant; vice president, Virginia Abildgaard; secretary, Jane Degner; treasurer, Pat Philips; decorations, Helene Wolseth; hospitality, Lorraine Lopps; publicity, Margaret Staples; programs, Vivian Sorensen; refreshments, Rena Faletto. On April 10, the girls had their annual jinx, with a "hard times" theme. Prizes were given for the best costumes. At the beginning of each semester, the incoming freshman girls were given a tea.

Members of the boys' cabinet were: President, Nel Biagi; vice president, ony Poshepny; secretary, Jack Townsend. Several outstanding assemblies were held, featuring Ernie Smith, KPO sports announcer, the Naval Recruiting Office and their pictures of the bombing of Pearl Harbor, and the Cal Aggie speakers from Davis.

GIRLS' and BOYS' LEAGUES

BRYANT

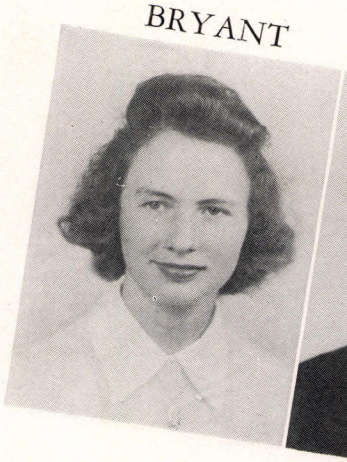

BIAGI

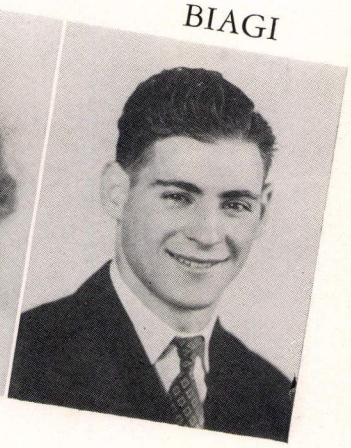

Top row: Olenberger, Jones, Carnegie, Rousseau, Brand, Dashwander, Merrill.
Third row: Flook, Small, Baker, Martin, Gray.
Second row: Robertson, Maples, Gooch, Dickinson, Bryant, Gardella, Holtzen.
Bottom row: P. Penrose, Nystrom, L. Penrose.

GIRLS' DRUM CORPS

• Under the direction of Mr. Josef Walter, these 22 high stepping little lassies have done much in the way of keeping student morale on a high level by entertaining on various occasions.

They were seen prancing on the football fields at the Vallejo and Tamalpais football games. Also, at the Tamalpais and Petaluma basketball games they helped keep up the spirit.

From the Labor Day Parade they came home with first prize for the best-dressed unit.

The officers for the past term have been: Connie Nystrom, president Trenna Gooch, vice president; Jeanne Gardella, secretary; Joyce Gray, custodian.

HICKLIN

NYSTROM

Agriculturally Speaking

Yes, George takes it on the lamb . . . That's no bull either, Marvin, no matter what Fred says . . . Jeeps, Bob, if you think Anderson's chicken, you ought to see Morris sling it . . . Just listen to Lester talk turkey . . . And there's Mel Wood at the old grape vine . . . Boy, when Dick Etchel dishes it out, can Porky take it?

FUTURE FARMERS OF AMERICA

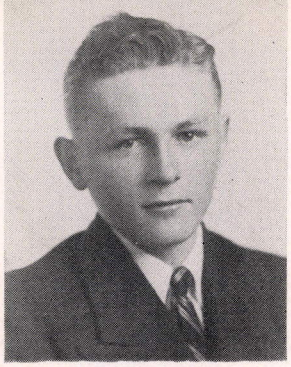

LOCKHART

• By winning first sweepstakes in sheep, swine, dairy cattle, poultry, and farm mechanics at the California State Fair, the Santa Rosa Future Farmers got off on a flying start. In October the livestock judging team went to Portland, Oregon, after having won second place in California finals earlier in the year. Those boys comprising the team were Walter Hendrickson, Paul Rued, Ian Lockhart, and Earl Sandstrom. They were coached by Mr. J. W. Jamison. November marked the largest Parent and Son Banquet ever held by the local aggies.

At the Northern California F. F. A. Oratorical Contest at Willits on December 6, J. C. Watson was victor. He was to represent Santa Rosa and the Redwood Empire at a state-wide contest at Fresno in April, but Watson joined the Navy in February along with two other aggies, Randal Nelson and Ed Brown. On February 1, Charles Thompson, Lester Belden, and Paul Rued represented Santa Rosa at the Production Credit Association Quiz Contest. The fellows, as a team, placed second out of some eighty teams.

All spring judging activities were cancelled, much to the disappointment of all concerned. Seven boys applied for their State Farmers' Degree. They were Leonard Halvorsen, George Anderson, Bob Johnson, Ian Lockhart, George Crane, Bud Maccario, and Paul Rued. Applying for his American Farmer Degree was Lee Crane, a graduate of '41. Officers of the Santa Rosa Future Farmers were: Ian Lockhart, president; Charles Belden, vice-president; Jim Otsuka, secretary; George Crane and Bud Maccario, treasurers; and Paul Rued, reporter. Advisers are: Mr. J. W. Jamison, Mr. Don Stewart, Mr. Eston Ahlstrom, and Mr. M. K. Luther.

Top row: Mr. Trussell, Bauman, Fechter, O'Boyle, Bailey, Bryant
Bottom row: Opper, Baird, Wilson, Holland

OSPREY CLUB

•

LAUREAN CLUB

Top row: McCarter, Ward, Noall, Rathbone, Thornton
Bottom row: Pereira, Brock, Lewis, Wilkinson

OSPREY CLUB

FECHTER

• Named for a huge fish-hawk, the Osprey Club is composed of twelve feminine fish enthusiasts.

Sponsored by a faculty member, Mr. Rhodes Trussell, the club chose Gloria Fechter as president for the 1941-1942 school year. Other officers were Lorraine Bauman, vice president; Annabelle Baird, secretary; Barbara Bailey, treasurer; Mary Holland, news reporter.

Each year the Ospreys elect enough new members to fill the places left by graduates. Once a candidate obtains membership, she is subject to the regular initiation service. These are held each year at one of the member's homes. New members this year were Rae O'Boyle and Jean Wilson. Recently the girls went fishing in the Russian River.

•

LAUREAN CLUB

• With the publication of the Laureate, an annual booklet containing the best poetry written by students of this school, club members concluded a busy year. In the Twelfth Night contest of humorous verse sponsored by the League of Western Writers, Glenn Lewis won first place and Ralph Butterworth second. Honorable mention was given Audrey Noall for her poems in the National Anthology of High School Poetry, which also recognized Deneen Brock. Members worked hard at the two aims of this organization, to create and to encourage the creation of poetry. On the staff of the Laureate were editor, Audrey Noall; manager, Deneen Brock; assistant editors, Peggy Rathbone, Delores Wilkinson and Lilli Pereira. Mrs. Mabel Ware was guide and sponsor.

NOALL

Top row: Milne, Boyce, Gemmet, Pratt, Myers, Underhill, Lippincott, Copes, Palmer, Alexander, Lawson, Silvershield, Venturi, Fox

Fifth row: Zeller, Hebert, Douglas, Holmes, Trimaloni, C. Bacigalupi, Bean, Gardella, M. Bacigalupi, Martin, Rudat, Dalby, Hicklin

Fourth row: Cotta, Konnoff, Speillane, Starky, Buttes, Noall, Porter, Wallace, Strebel, Vanoni, Bergman, Roher, Ruby

Third row: Miss McKinney, Gusto, Webb, Young, Jones, Collicott, Remy, Otte, Nauman, Burt, Newman, Russ, Klotz

Second row: Hood, Clark, Ovenhaus, Small, Kidwell, Guanella, Holland, Zachow, Story, Umland

Bottom row: Van Duran, Geiger, Lutz, Govanina, Freman, Lane, Case, Christianson

SKATING CLUB

• About the middle of the year several energetic students decided to start a club for ice skating enthusiasts. After getting Miss Mary Frances McKinney and Miss Asta Selchau as advisers the Ice Skating Club was formed.

Newly elected officers of the club were: President, Otto Geiger; vice president, Norman Chavez; co-secretary-treasurer, Vernon Silvershield and Janet Strebel.

It was arranged that every Monday night from 6:00 to 7:30 the members would meet to skate at the Sonoma Ice Arena, Santa Rosa. Top figure skaters among the girls are: Marie Clark, Betty Roohr and Chloe Kay. Top figure skaters among the boys are: Don Cotta, Jack Zeller, Otto Geiger and Gordon Milne. Speed skaters are: Bob Lindeloff and Norman Chavez. A special "Guest Night" was held at which all the members brought invited guests.

GEIGER

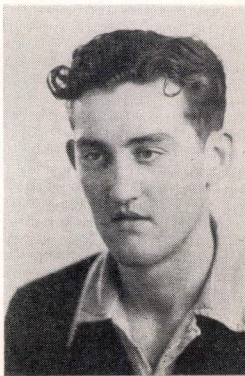

ANTONINI

TRAFFIC PATROL

• Organized through the co-operation of Captain Clodfelter and Officer Mel Scott of the California Highway Patrol, this group of boys volunteered its services to safeguard the lives of some thirteen hundred students of Santa Rosa High School. The original president of the group was Arnold Hood, but upon his joining the U. S. Navy, a new set of officers took over. They were: president, Joe Antonini; secretary, Ivan J. Fear; and, sergeant-at-arms, Gilbert Vegod. Student advisers were: Ex-Student Body President Bill Lippincott and Ex-Commissioner of Social Activities Nelson Biagi. Faculty adviser was Mr. Hayes Hunter. The patrolmen arranged things so that two different members are on duty each day.

The Exchange Club of Santa Rosa purchased the equipment necessary for patrolling, which included whistles, signs, and rain hats and coats. To repay the boys for their services and sacrifices of time, a downtown theater furnished each one with two passes weekly.

Top row: Mr. Hunter, Peters, Antonini, Buster, Jiminez
Bottom row: Fear, Holtzen, Lippincott, Biagi

FORENSICS

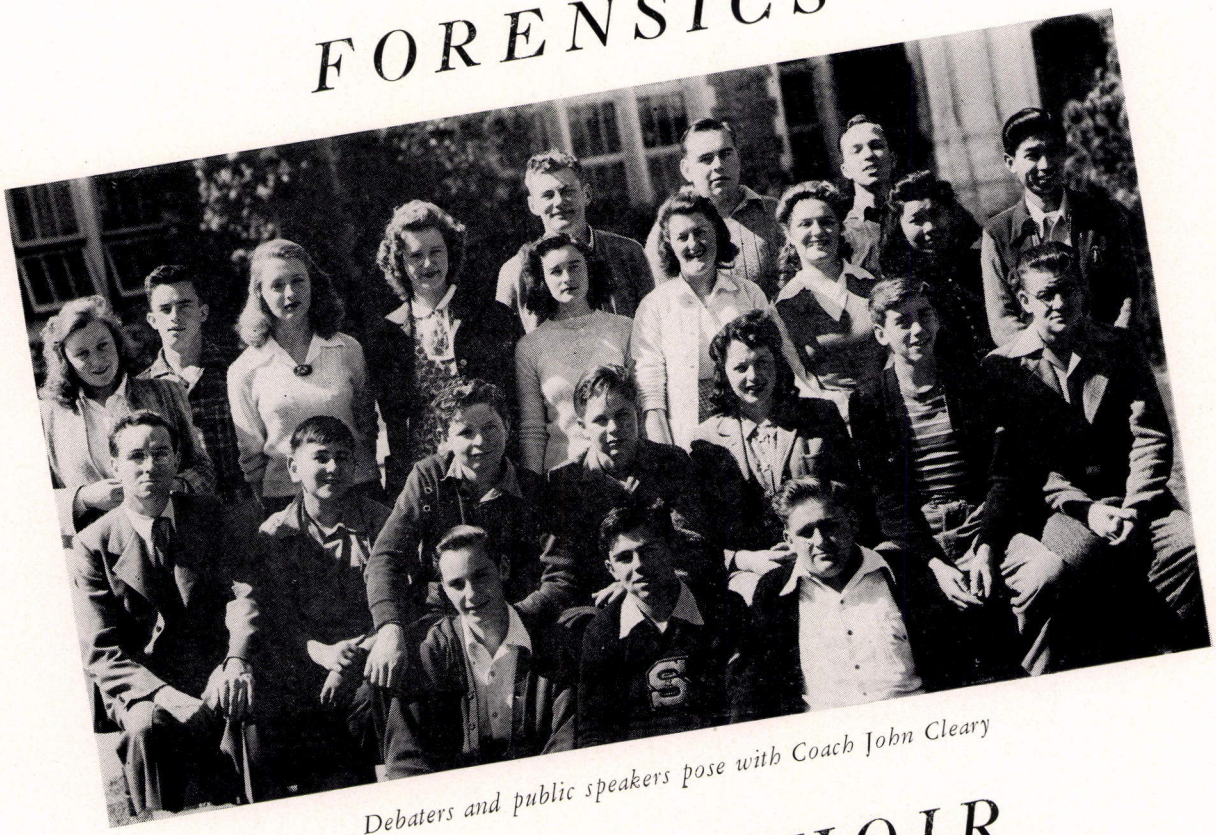

Debaters and public speakers pose with Coach John Cleary

A CAPPELLA CHOIR

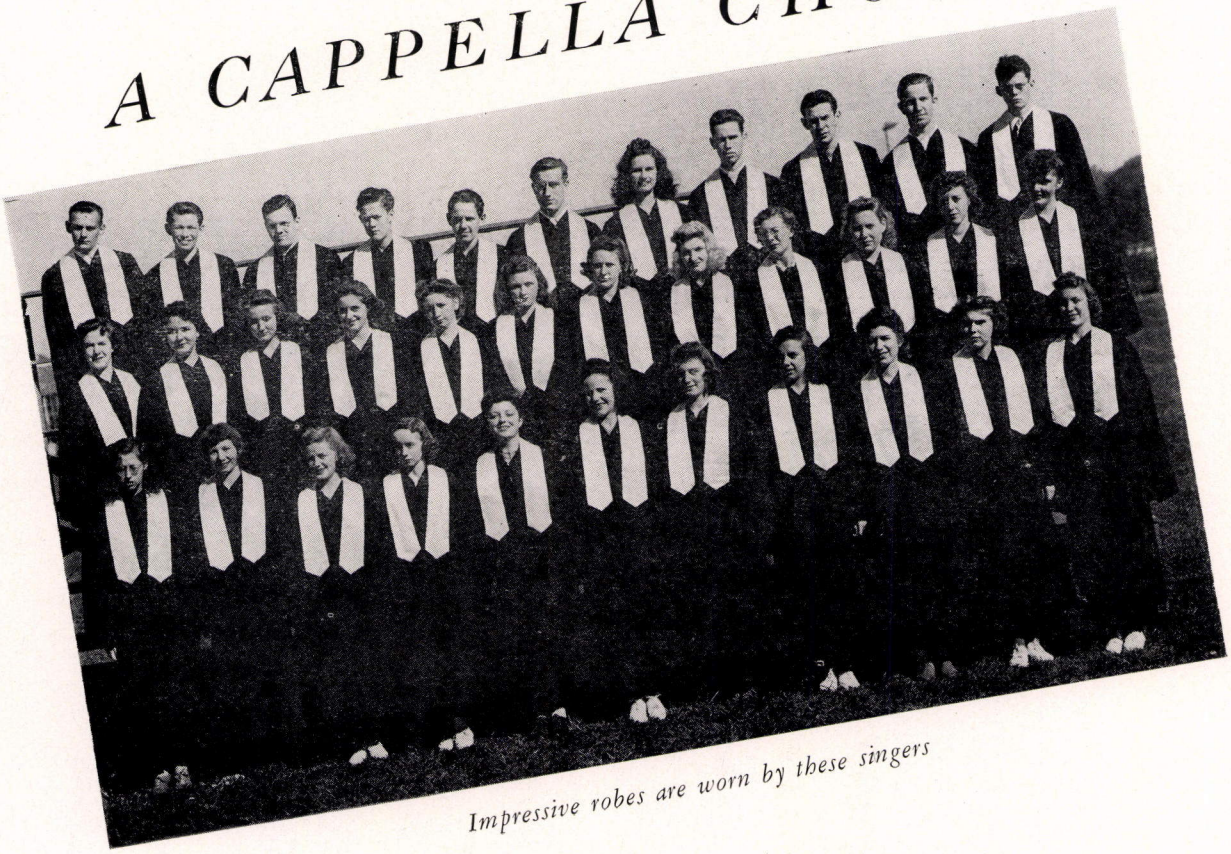

Impressive robes are worn by these singers

FORENSICS

• Two topics most debated this year were, "The Closed Shop for All Industry," and "Should Boys Between the Ages of Eighteen and Twenty Be Given Compulsory Military Training?" Debating activities were greatly handicapped this year because of tire rationing, and the usual amount of inter-school contests were greatly eliminated. At the practice debate at Los Gatos were Everett Shapiro, Ted Kopp, John Mack, Dean Abramson, and Bob Seymour. In second practice, Lowell High School came to Santa Rosa and competed against Jerry Martin, Pat O'Conner, Everett Shapiro, and Dean Abramson. Taking part in other debate tournaments were Ray Noall, Jerry Martin, Jack Ryerson, Ted Kopp, Everett Shapiro, Bob Seymour, and Eleanor Ann Wells. Outstanding in extemporary speaking at Lodi were Kopp, Seymour and Shapiro. The school tournament was won by Ted Kopp and Ray Noall.

Tire rationing also affected the public speaking contests this year. Jerry Martin won first in the school contest, sponsored by the Lions Club on the subject, "American Security." Bob Morgan was second; Rosemary Miller, third; and Janice Noonan, fourth. Mr. John Cleary, faculty adviser of both the public speaking and debating clubs, holds high hopes for Jerry Martin, who is planning to compete against the six district winners from California and Nevada at Santa Cruz late in June.

A CAPPELLA CHOIR

• The past year has been one of great activity and accomplishment for the high school choir. The highlight of its achievement has been the fine rendition of "I Hear America Singing." It is an ode to democracy based on a poem written by Walt Whitman, and set to music by George Kleinsinger. This cantata has been repeated by request many times and has always stirred its audience to greater patriotic fervor—for a singing nation is a victorious one. Appearing with the choir as soloist has been Nancy Hesse, and as narrator, Bob Morgan.

This year, for the first time, the choir has worn robes, through the operetta profits of the past two years, and at no cost to any other fund. The choir members have been enthusiastic, dependable, and earnest. They have appeared on commencement programs, service club programs, and have furnished entertainment for enlisted men. By singing their way into the hearts of their listeners they have made our victory campaign more real and vital.

The student director for both fall and spring terms was Dan Matheu. The two secretaries were Barbara Baker, during the fall semester, and Barbara Porter, during the spring term. This fine group of singers has been under the very able guidance of our voice teacher, Miss Helen Cochrane.

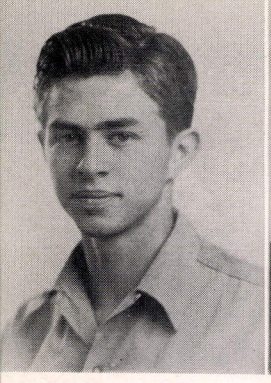

MULKEY

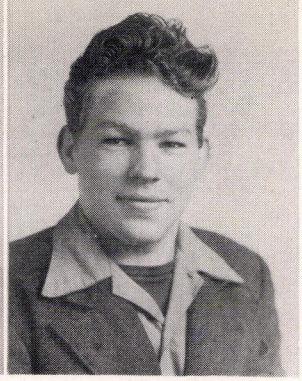

PALMER

BOYS' GLEE CLUB

• Service has been the key-word of the Boys' Glee Club for the 1941-42 school year. New activities were added to the schedule, the most important of which were the various programs staged especially for service clubs. During assemblies and rallies, much enthusiasm was gained by the appearance of the Boys' Glee Club. Commencement services were also enlightened through their participation. Most patriotic of all performances was the Glee Clubs' part in the annual school operetta, "Vodvil for Vict'ry." Current war songs seemed to be their specialty, according to many compliments received by individuals in this department of our school.

Ten members of the Boys' Glee Club enlisted in the country's armed forces when war struck early in December of 1941. Although this seriously hampered the Club's progress, under Miss Helen Cochrane's guidance, the remaining members have promoted patriotic songs to a successful climax.

Officers for the fall term were: Allen Mulkey, president; Hugh Seaton, vice-president; and George Worsfold, secretary. Milton Palmer, Bob Fish, and John Poshepny served as president, vice-president, and secretary respectively during the spring semester.

Top row: Pereira, Karr, Colwell, Seaton, McGee, Bondelie, Farlander, Goode, Moore.
Middle row: Rizzuto, Horrell, Reinkins, Schiefelbein, Iwen, McKay, Thompson, Wood, Lane, Myers.
Bottom row: Tonelli, Worsfold, Poshepny, Palmer, Albright, Copes, Fish, Sharpnack.

GIRLS' GLEE CLUB

FALCO

• It has been a year of many activities for the Girls' Glee Club, which made its year's first appearance before the bay district meeting of the California and Western Music Educators' Conference. Unanimous acclaim was won by the girls' singing. Honors for solo work went to Elizabeth Schultz, Ruth Swanets, and Delores Titus. Some of the other activities of the club were the Mothers' Day Program, The Vodvil for Victory, Service Club Programs, Commencement Exercises, and the above mentioned Music Conference.

The fall semester officers were: Marie Clark, Ruth Elmendorf, and Violet Hauso, serving as president, vice-president, and secretary respectively. The officers of the spring semester were: Amelia Falco, Doris Stone, and Betty Hauso. The group was so large that two divisions were necessary. Alma Hoffman was chosen to be president of the second group.

In the school operetta, Vodvil for Victory, eight members were attired in Red Cross nurse uniforms and sang Irving Berlin's, "Angels of Mercy." These "angels" were: Mary Edna Bonar, Alma Hoffman, Jo Ann Daley, Bernice Connick, June Laughlin, Lorraine Lopps, Lois Forsythe, and Barbara Baker. The school song leaders, Jane Degner, Peg Harbold, and Barbara Baker were chosen because of their ability as Glee Club members. Faculty adviser of the club was Miss Helen Cochrane.

Top row: DeVaul, Maples, Lambert, Remy, Thompson, Umlend, Wilkinson, Arrowood, Silvas, Marshall, Furia, Winkle, Novak.

Fourth row: Acuff, Neuman, Matcovics, Benway, Carey, Pitts, Schiefelbein, T. Carey, Strong, Stout, Chan, Twitchell, Curfman.

Third row: Mounts, Dolinsek, Spillane, Furia, Martiononi, Fiori, Casey, Perkins, Evans, Kellar, Wales.

Second row: Jacobsen, Martin, Klotz, Roohr, Tozer, Myers, Griggs, Williams, Penrose, P. Penrose, Olenberger, Flook.

Bottom row: Titus, Reid, Hauso, Falco, Miss Cochrane, Stone, Williams, Hoffman, Dickinson, Gooch, Crowley.

BAND

• Pep and variety were added to the fall football games by the band's performing intricate and colorful maneuvers alone and with the visiting schools.

First prize was won by the band on November 11 at the "Armistice Day Parade" in Sonoma and they were awarded a large cup as the trophy. The band also participated in the "Conservation Parade" held at Santa Rosa on April 25. The theme of the parade was "save rubber." Horse and buggies were featured among the other attractions.

As in the clubs the band has its election of officers, which is held in the fall and in the spring. Those elected for the fall term were: President, Chick Furuye; secretary, Elaine Abildgaard, and manager, Jim Limino. The officers who served during the spring term were: President, Pal Leathers; secretary, Helen Bryant; manager, Barbara Connelly.

The band participated in many school activities over the past year. It played at a general assembly program in May in place of the Annual Music Festival which was to be held in Santa Rosa but was cancelled. Leader of the band during marches in parades and on the football turf was Band Major Bob Mund in the fall and Band Major Ira Lawson in the spring. The whole band is under the guidance of Music Instructor Mr. Josef Walter. All game rallies were greatly added to by the presence of the band. One outstanding rally was built around "My Merry Oldsmobile" of which all musical and sound effects were supplied by the band.

•

ORCHESTRA

• The high school orchestra for 1941-42 was composed of a complete symphonic group of players. All sections of the required instruments were filled by advanced students under the directorship of Mr. Josef Walters. The group performed for a number of actvities throughout the year. They played at the North Bay Music Teachers' Conference which was held in Santa Rosa on April 11. All music for the high school's annual musical, "Vodvil for Victory," was supplied by the orchestra. The Mother's Day Tea, sponsored by the Girls' League, gave a program in which the orchestra took part. The music students also played at the baccalaureate services and the commencement exercises.

In addition to the above group participations, several of the members were called upon to play as soloists at various civic and patriotic programs. The girls' trio, composed of Laurel Fahrner, piano; Dorene Merrill, violin, and Barbara Connelly, cello, played as a feature of the Mother's Day Tea.

As a climax to the year's activities the orchestra members enjoyed a swim and picnic at Boyes Springs.

BAND

The band in regalia with paraphernalia

ORCHESTRA

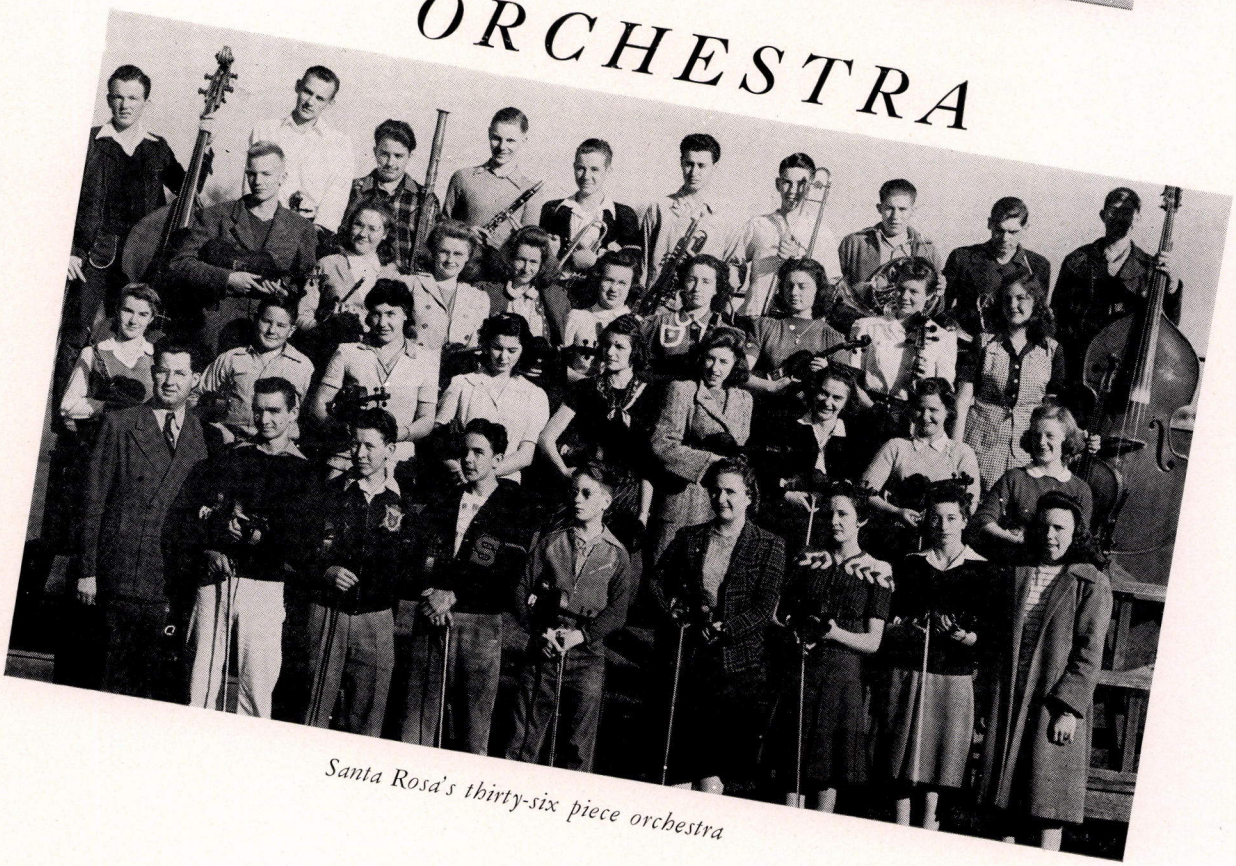

Santa Rosa's thirty-six piece orchestra

GIRLS' DANCING CLUB

Top row: Collicott, Young, Revard, Palmer, Sorenson, Reid, Pierre, Connick, Morrow, Jones.
Bottom row: Rudat, Schiefelbien, Strebel, Langdon, Forsyth.

• Dancing continues to be a popular form of physical education in Santa Rosa High School, enrolling one-fifth of all the girls in the school. Due to a very heavy freshman enrollment, our facilities were taxed to the utmost this year.

A fine spirit of fellowship existed. When the national emergency made it necessary to cancel our Christmas play, the girls turned their enthusiasm temporarily to instruction in first aid and air raid conduct.

The spring of the year found activity in several projects. In early April, the department participated with the Music and Art Departments in the Bay Section of California Western Music Educators' Conference, dancing to the original fantasy "Spring in Vienna."

Later in the month, they aided the Choral Department in the annual music show. Tap, Gypsy, ballet, Grecian and toe dancing helped make this Vodvil for Vict'ry the real success it was. The girls were rightly proud of the help they gave in donating a substantial some to the American Red cross.

In May the girls again shared honors with the music department in the Mother's Day program.

ATHLETICS
15
8

PANTHER ATHLETICS

• Following the actions of the aggressive Panther athletes as they ventured into the realm of sports in mid-September, and emerged from their combative engagements in May, we can truly say that the name of Santa Rosa High School has been more than satisfactorily upheld in athletic competition. To those who donned the orange and black for the first time, and to those seniors who have shed the colors of our school, never to adorn them again, we can only offer our esteem, praise and admiration for the ever prevalent spirit of sportsmanship which they have so earnestly kept intact. This is a characteristic which has and always will be revered by athletes of Santa Rosa High School.

Looking over the names of those who leave this month, who have distinguished themselves as representatives of Santa Rosa High School athletic teams, we come across such familiar figures as Frank Guglielmetti, Denny Anderson, Nel Biagi, Bob Fish, Jim McMurdo and Don Grider, February grads; Jerry Bick, Ed Rousseau, Jack Townsend, Ken Harp, Walt Hendrickson, Ozzie Schultz, and many others

To the coaches, the men responsible for the molding of these boys into fighting, spirited aggregations, our appreciation is extended, with the hope that such teams will continue to turn out under their guidance.

To these boys already mentioned, and other graduating athletes too numerous to mention, but not unknown nor forgotten, we bid a fond farewell, and know that the spirit and love for fair combat which they displayed will remain as an incentive for those who follow.

Between half pep talk

San Rafael game

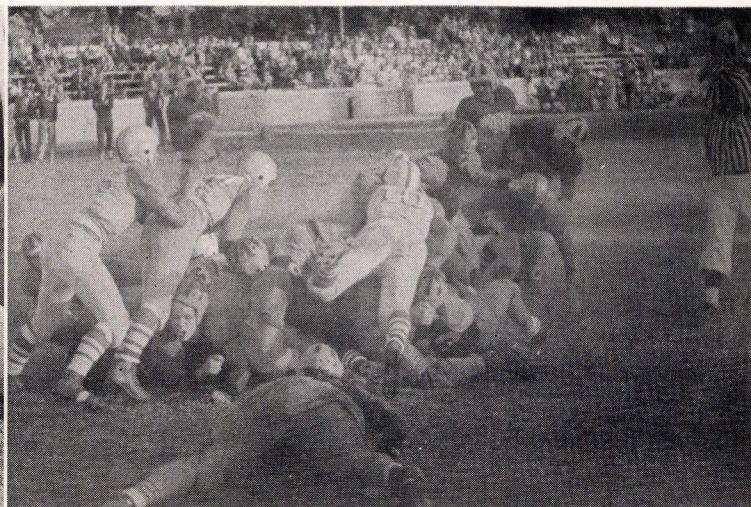

BLOCK S

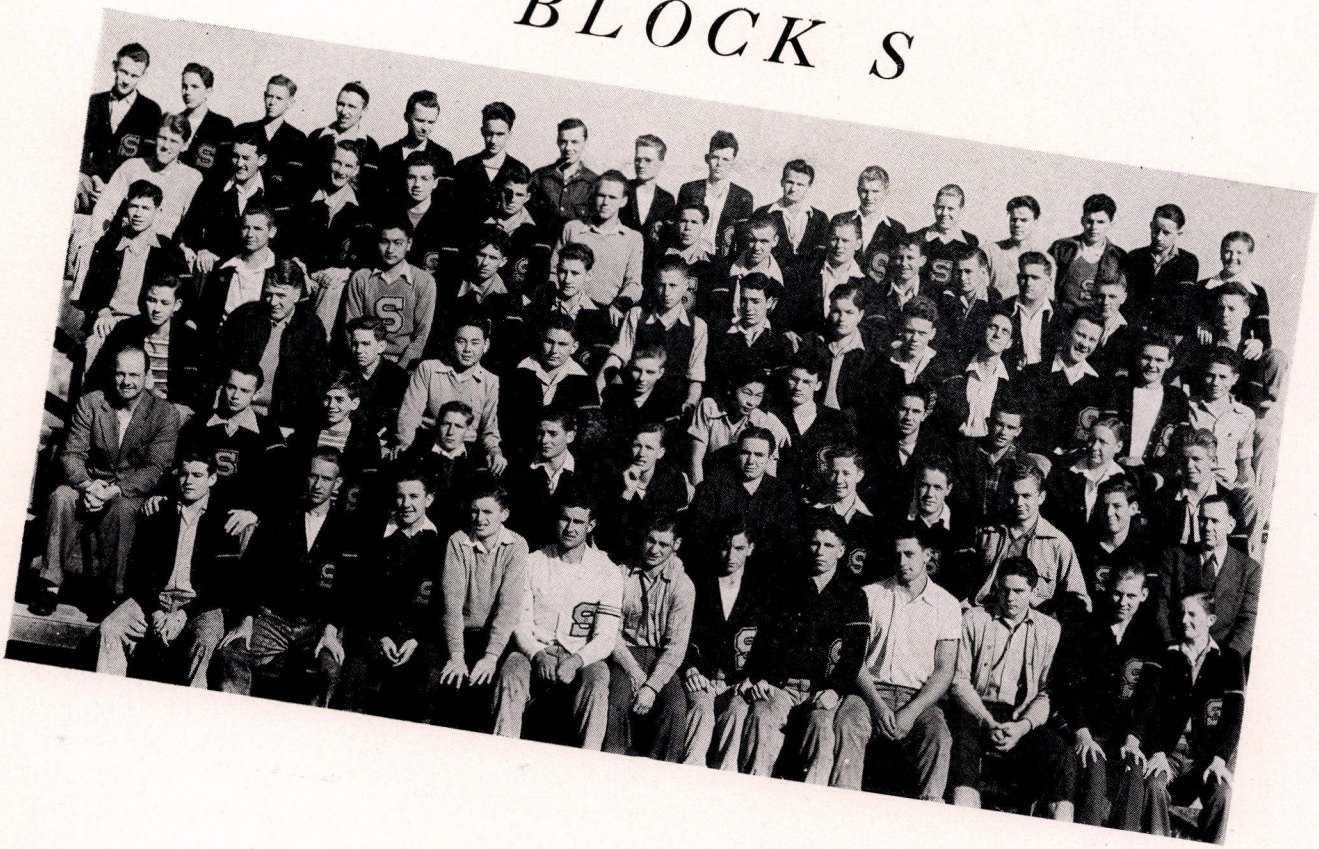

GUGLIELMETTI

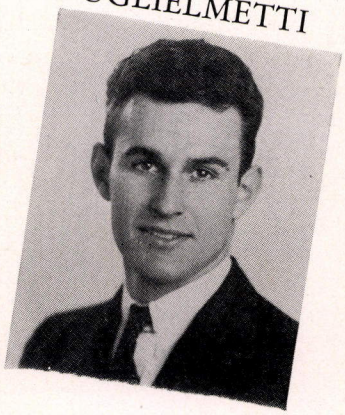

ROUSSEAU

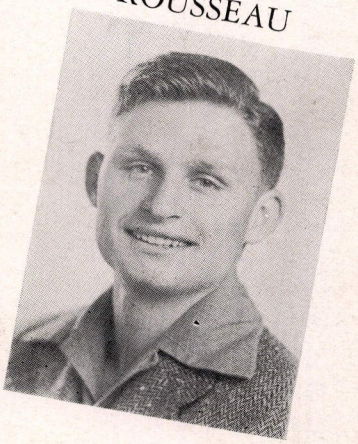

• The outstanding event in the Block "S" organization during the fall semester was the initiation of thirty-seven new members into the society on December 16. The initiation banquet was held at the Union Hotel in Occidental, with almost a hundred per cent attendance.

The officers for the fall semester were: Frank Guglielmetti, president; Laurie Lindsay, vice-president; and Jim Fortier, secretary. Nel Biagi, Denny Anderson, and Jim McMurdo made up the board of directors.

Ed Rousseau was elected president for the spring semester, with Lee Bollinger, vice president, and Laurie Lindsay, secretary. The board of directors included Frank Guglielmetti, Nel Biagi and Gene Baldocchi.

The annual Block "S" dance was again the social highlight of the year, being well attended and enjoyed.

Following the climax of the spring athletic events, the annual spring barbecue and initiation was held at Hilton Beach on the Russian River. Twenty-six new members were initiated, and a good time was had by all.

A FOOTBALL

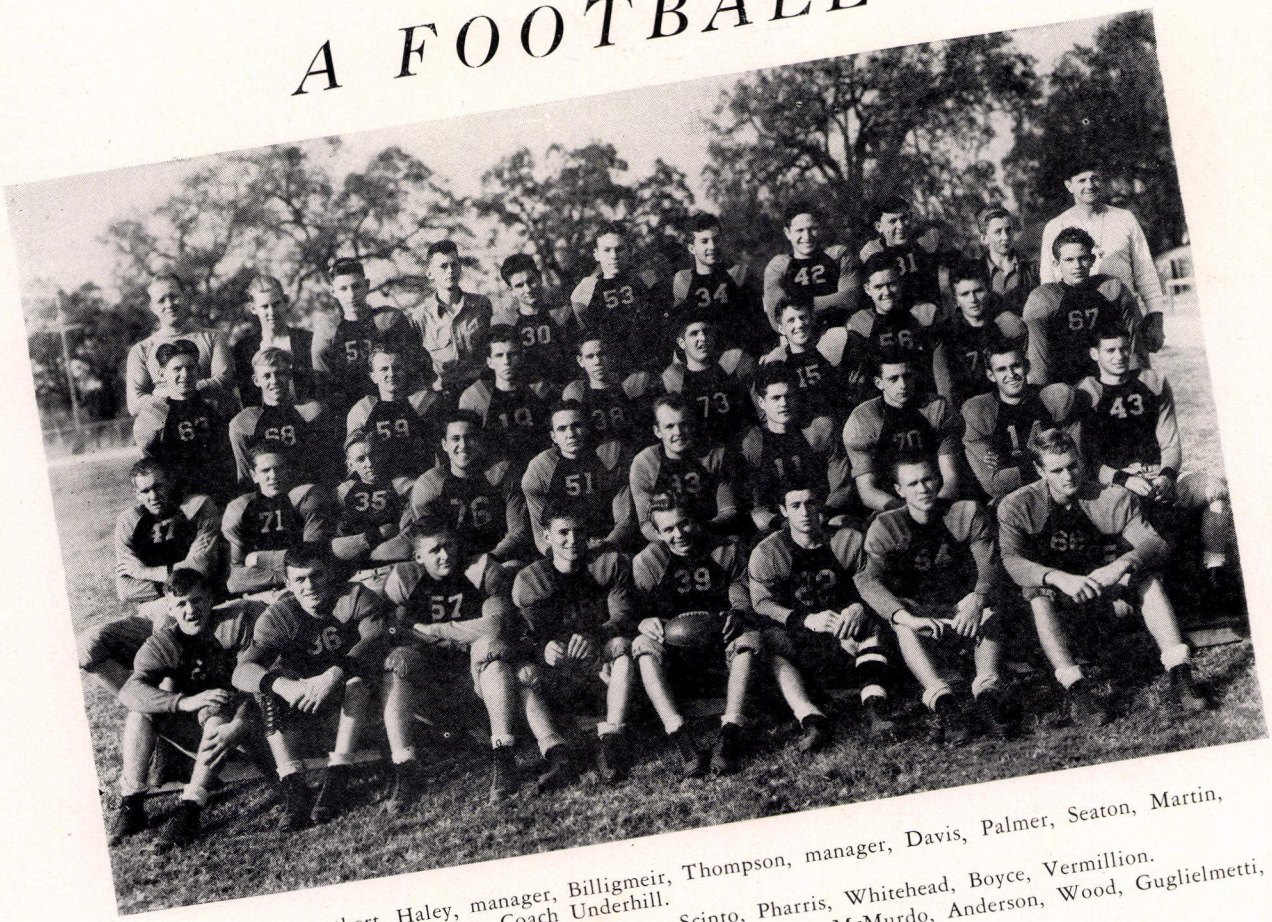

Top row: Coach Rothert, Haley, manager, Billigmeir, Thompson, manager, Davis, Palmer, Seaton, Martin, Barnett, McKinlay, manager, Coach Underhill.
Third row: Maroni, Brandborg, Smith, Bick, Wilson, Scinto, Pharris, Whitehead, Boyce, Vermillion.
Second row: Nelson, Hendrickson, Willman, Poznanovich, Schultz, McMurdo, Anderson, Wood, Guglielmetti, N. Biagi.
Bottom row: Bondelie, Kozlowski, Seymour, M. Biagi, Townsend, St. Jacques, Henderson, Curfman.

Backfield, left to right—Townsend, right half; Bondelie, sub. fullback; M. Biagi, quarter; N. Biagi, left half. Line, left to right—Hendrickson, rt. end; Poznanovich, rt. tackle; Schultz, rt. guard; McMurdo, center; Anderson, left guard; Wood, left tackle; Guglielmetti, left end.

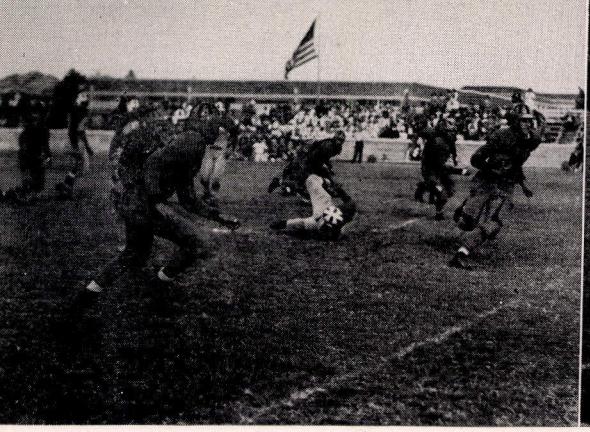

"Gug" on the loose

Vallejo boys bear down on "Nel."

• The 1941 edition of the Panther grid machine, composed of experienced, rugged veterans and ambitious, spirited newcomers, dove into the N. B. L. pigskin flurry in early October and emerged in late November, finding themselves perched in the second place bracket, behind the league champions, Vallejo.

Under the watchful eyes and experienced tutelage of head coach Jim Underhill and his new assistant, Ernie Rothert, from Nebraska, the orange in black gridders never stopped hustling 'til the final gun, and fell just short of donning the championship laurels. Winning all of their practice tilts, the Panthers entered into the six game league schedule with a clean slate. Getting off to a successful start, the locals were later held scoreless twice, battling Tamalpais to a scoreless tie on mud drenched Kentfield, and losing the all important Vallejo game, on Nevers Field, 13-0. The final game of the season, the annual gridiron tilt with the Petaluma Trojans, held in the egg city, was one of the best in years, the score changing hands throughout, and the Panthers finally emerging on the victorious end of a 21-14 score.

Frank Guglielmetti, stellar left end, and "Nimble" Nel Biagi, outstanding left half, were elected as co-captains at the beginning of the season, and proved their ability as leaders very capably. Denny Anderson, ever dependable left guard, was voted by teammates, at the end of the season, to receive the coveted All-American blanket award, an honor which he more than deserved.

VARSITY FOOTBALL

FISH

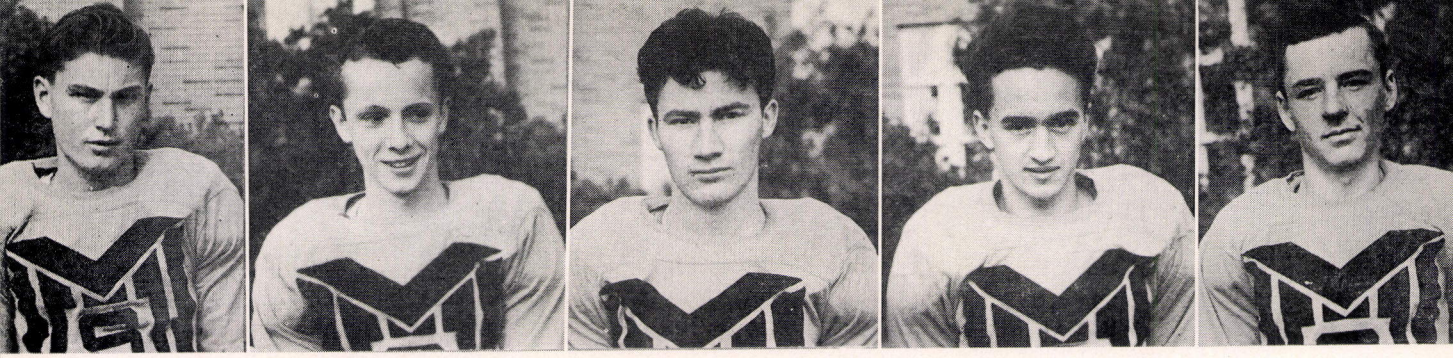

Left to right—Simi, guard; Churchfield, left half; Bianchini, fullback, captain; Niccoll, quarter; Moore, alternate right half

B FOOTBALL

Top row:
Coach Reynolds, Mulkey, Comstock, Shuttleworth, Myers, Hicks, Tracy, Freitas, Niccoll, Keyes.

Third row:
Peters, Mgr., Mallock, Grider, Simi, Martel, Smith, Brown, Ayers, Russell.

Second row:
D. Butterworth, Asst. coach; Michetti, Moore, Noda, Murakami, Baker, Churchfield, Williamson.

Bottom row:
R. Butterworth, Mgr., Woods, Groth, Irish, Buster, Bianchini, Lawson, Farrell, Mgr.

• Getting off to a slow start, but improving rapidly as the season progressed, was Coach Reynold's Panther B Football squad. These rugged lightweights, through their earnest and conscientious work, soon developed into a hustling, driving, and highly competitive outfit.

Those boys winning their letters were: Bianchini, Churchfield, Keyes, Baker, Michetti, Smith, Woods, Williamson, Noda, Murakami, Irish, Simi, and Martel.

Left to right—Lawson, center; Noda, center; Woods, end; Michetti, end; Baker, end; Keyes, tackle

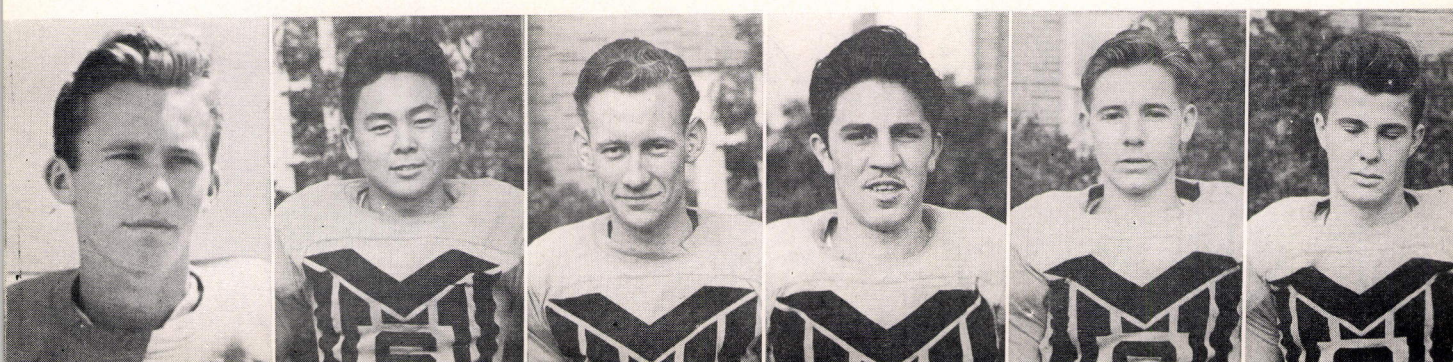

A BASKETBALL

Top row: Billigmeir, Haas, Furuye, Schiefelbien, Curfman, Guglielmetti.
Middle row: Paine, Mgr., Lindsay, Baldocchi, Michetti, Groth, M. Biagi, N. Biagi, Coach Fortier.
Bottom row: Lockhart, Harp, Taron, Stone, Maffei, Anderson.

• Santa Rosa's Varsity Basketeers started slowly this season, but towards the end of the campaign they developed into a sharp shooting aggressive team that resembled the Precision Panthers of old. The starting five, consisting of Ray Maffei, Jack Stone, Ted Taron, Denny Anderson, and Ken Harp, might have won the championship if they could have found their shooting eyes in the early games of the season. The third place, which the lanky casaba tossers took, was a great accomplishment considering the fact that not one of the entire squad had ever been under fire before.

Almost every game that the varsity played this season was close. The Napa game and the first Petaluma game were won by our local lads by only one point and were thrillers all the way. Teams which suffered defeat at the claws of our Panthers included: Petaluma (two games), Napa, Analy, and Healdsburg. However, Vallejo, San Rafael, and Tamalpais, nipped our Panthers in early season games and prevented them from winning the pennant.

Squad members who will graduate in June are Anderson, Furuye, Lockhart, Harp, Baldocchi, N. Biagi, and Guglielmetti. However, returning next season will be Ray Maffei, who was voted by his team mates as the most valuable man on the squad, and lanky six foot four inch Ted Taron.

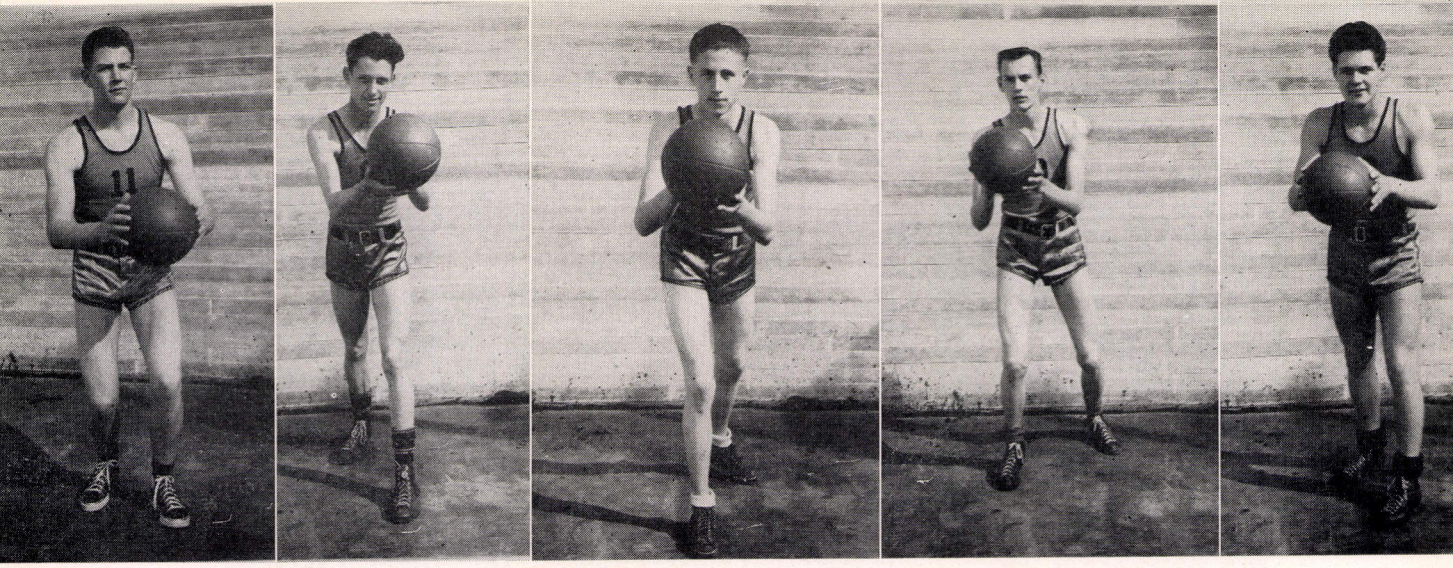

Left to right—Harp, guard; Stone, forward; Maffei, forward; Taron, center; Anderson, guard

A BASKETBALL

Taron gets the jump in Healdsburg tilt

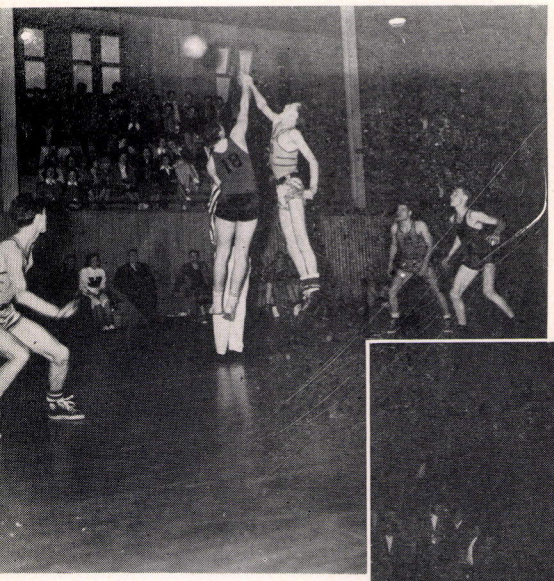

• Of the five first string Panther hoopsters pictured above, two will leave this June, by graduation, and one in January. Ken Harp, Ukiah transfer, and star bucket defender, and Denny Anderson, staunch guard, are the two June absentees. Jack Stone, captain and most consistant bucket ringer of the group, makes his exit from his hoop career in January.

Panthers drop one through in Petaluma game

Panthers, Greyhounds, mix it up under bucket

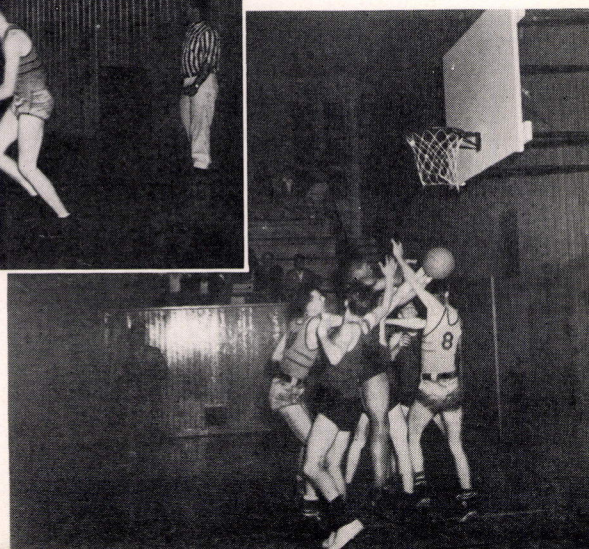

B BASKETBALL

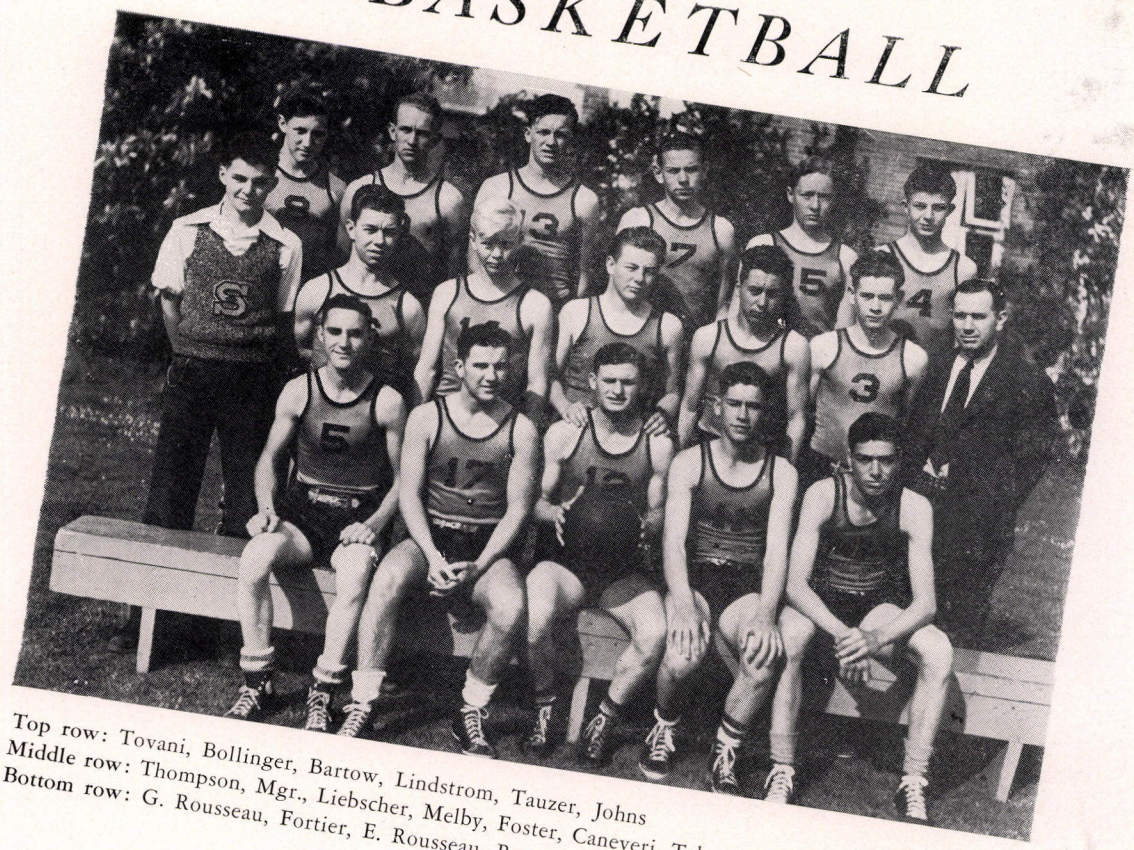

Top row: Tovani, Bollinger, Bartow, Lindstrom, Tauzer, Johns
Middle row: Thompson, Mgr., Liebscher, Melby, Foster, Caneveri, Tabor, Coach Fortier
Bottom row: G. Rousseau, Fortier, E. Rousseau, Rogers, Azevedo

• This season's Panther light weight basketball club might be termed as a hard luck squad. In almost all of the league games that they played the Panther Cubs had at least one of the starting lineup on the bench with injuries. The starting quintet was the best the league could muster. It was composed of Jimmy Fortier and Dick Azevedo, forwards; Billy Rogers, center, and Al Pierre and Captain Eddie Rousseau at guards. For-Rousseau, could toss the spheroid into the net for a healthy share of the points, and steady Al Pierre did a great job on defense work. However, with illness and bad luck the Panthers came in third place. Graduating from the squad this year will be Fortier, Lee Bollinger, a hard fighting center, Ed Rousseau, and Twin Brother George Rousseau.

Left to right—Fortier, guard; Rogers, forward; Pierre, center; Rousseau, guard; Azevedo, forward

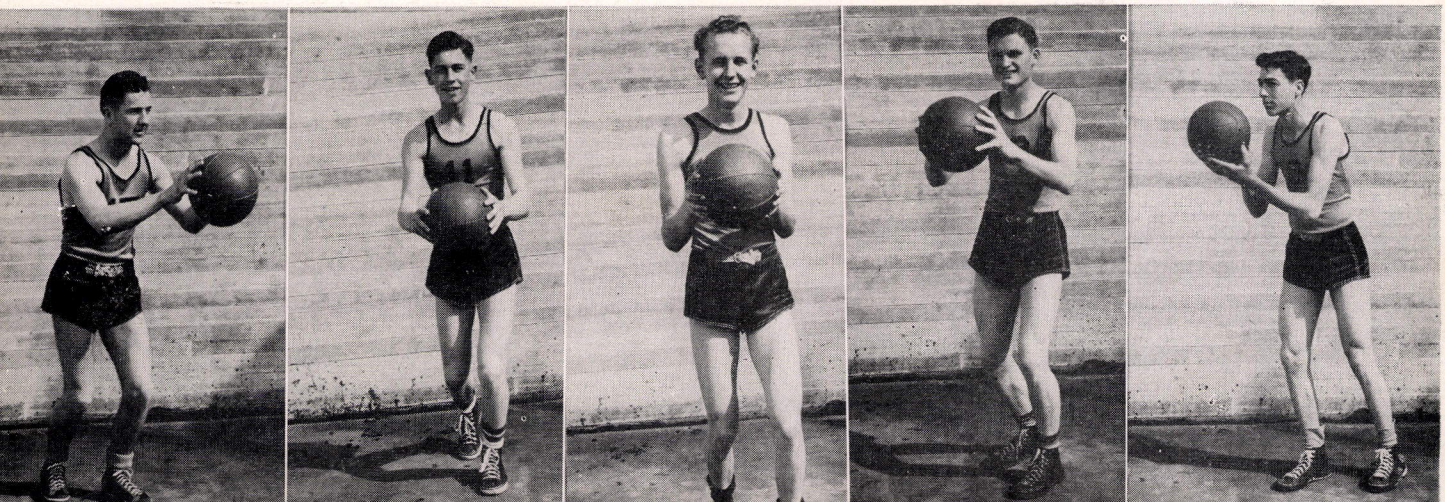

Top row: Brand, Mgr., Noonan, Pexton, Fitzpatrick, Destruel, O'Sullivan, Coach Fortier.
Bottom row: Robarts, Clark, Ryerson, Riene, Keegan, Martel, Kasai.

C BASKETBALL

• Composed of tall, string-bean casaba twirlers was the 1941 C basketball five. This well-rounded aggregation featured one-point thrillers, as their scores show. They came exceedingly close to losing many times, but through speedy defensive action and form-shots, they survived the entire league without a loss.

The sole defeat of the season came in the final game of the season with Vallejo for the N. B. L. championship. The Vallejo lads just had too many guns for the local boys and they doubled our own points. The loss isn't so bad when one considers that the Vallejo C team has remained intact for three years.

The first five basketeers were: Ralph Reine, rugged guard and controller rebounds; Jack Ryerson, hard-fighting center and the scrappiest man on the team; "Buster" Keegan, high scorer in several games and a staunch forward; Kurt Clark, star defensive man, and Don Martel, mite-size guard and a deadly one-hand shot artist.

Left to right—Martel, Guard; Riene, guard; Clark, forward; Ryerson, center; Keegan, forward

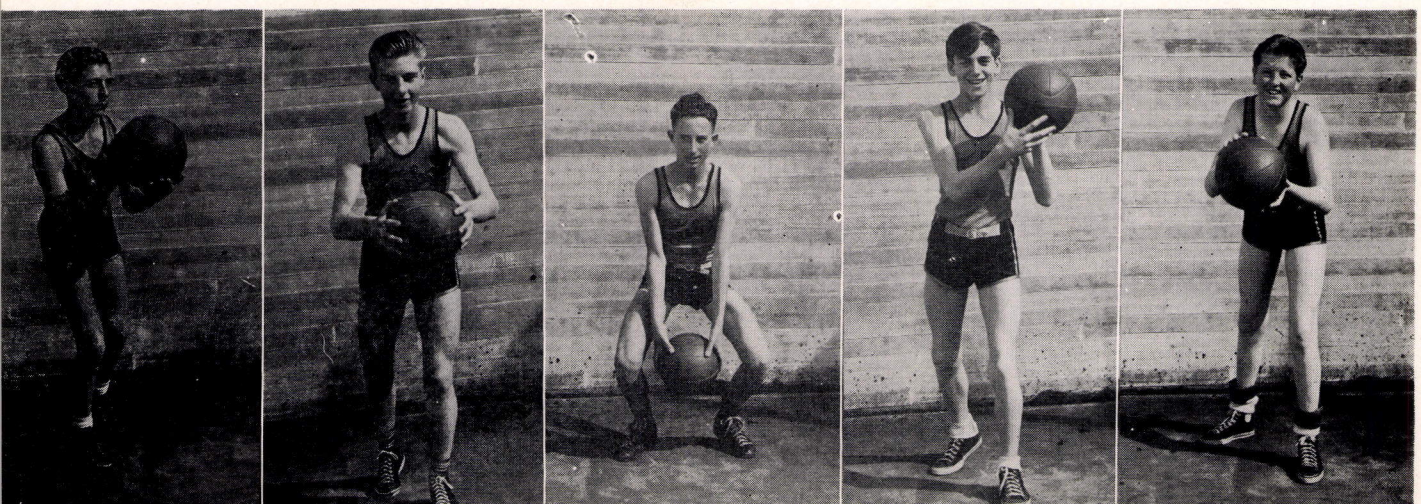

Top row: Clark, Tait, Cunningham, Bollinger, Rogers, Geiger.
Bottom row: Grimm, Destruel, Kimmell, Nagase, Martel, Keegan.

TENNIS

GOLF

Top row: Poshepny, Chance, Carner, Guglielmetti, Coach Underhill.
Bottom row: Groth, Foster, Trimeloni, E. Rousseau, P. Whitehead.

VARSITY BASEBALL

Top row: Watson, Mgr., Azevedo, Taron, Curfman, Freize, Bartow, Mallock, Mgr, Coach Underhill.
Middle row: Ward, Mgr., Riene, A. Caneveri, Liebscher, Papera, Cunningham, M. Biagi, Poshepny.
Bottom row: Wilson, Rogina, Bick, Alexander, Lindsay, N. Biagi, Guglielmetti.

• Meeting the Tamalpais swatmen in their final tilt of the season, Coach Jimmy Underhill's Panther baseball nine nipped the afore undefeated Indians in a very tight game, 3-2, to tie them for the N. B. L. championship crown. The local batters finished a very successful schedule, winning all of their practice games, and losing but one league contest, that one to Vallejo, by a score of 8-6. Featuring an excellent starting nine, composed of Nel Biagi, catcher; Ted Taron, first base; Don Alexander, second base; Jerry Bick, third base; Bill Rogers, shortstop; Frank Guglielmetti, left field; Laurie Lindsay, centerfield; Walt Rogina, right field; and pitchers Walt Wilson and Herb Bartow, these boys performed, individually and together, as champions. Foremost of the group, however, was ever steady and dependable Nel Biagi, who finished the best season of his high school

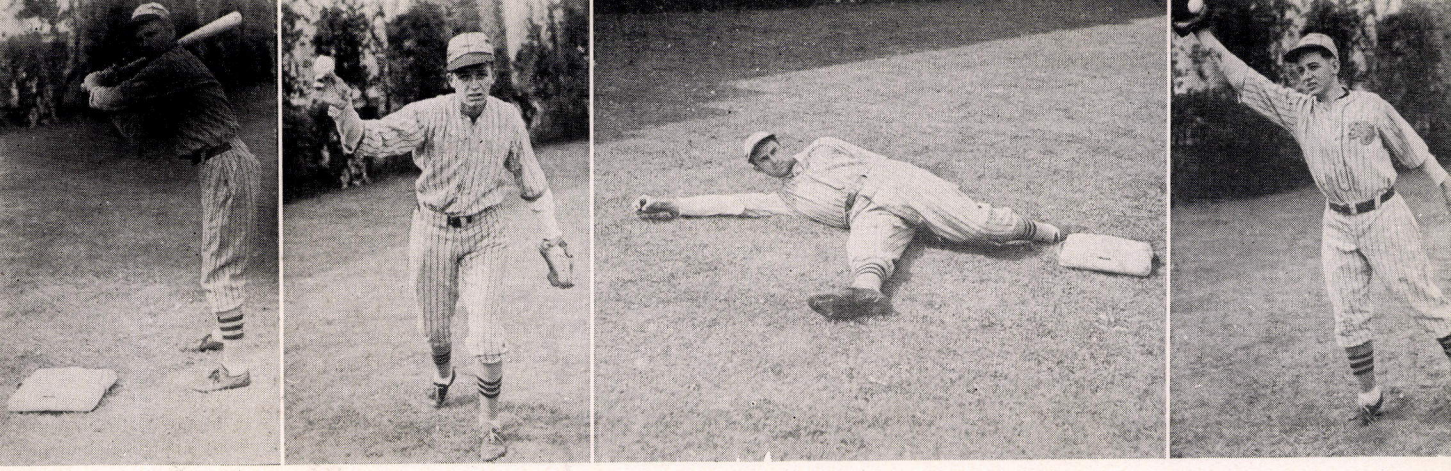

Left to right—Alexander, second; Bartow, pitcher; Guglielmetti, left field; Lindsay, centerfield

diamond career, collecting 14 hits in 22 trips to the plate, for a season average of .660, which is the highest league batting average that has been accomplished in N. B. L. competition in quite a while.

It was only appropriate that Biagi receive the coveted blanket award, and that he did, with Jerry Bick being selected as captain.

Those who will be missing from next year's lineup are, Frank Guglielmetti, Nel Biagi, and Jerry Bick, June grads, and Walt Rogina, who will be ineligible for competition.

These four boys have not only been an asset to the team in their playing ability, but in their valuable leadership as well, and it is not enough to say that their presence next year will be sadly missed.

•

Left to right—Rogina, right field; Wilson, pitcher; Biagi, catcher; Bick, third; Taron, first

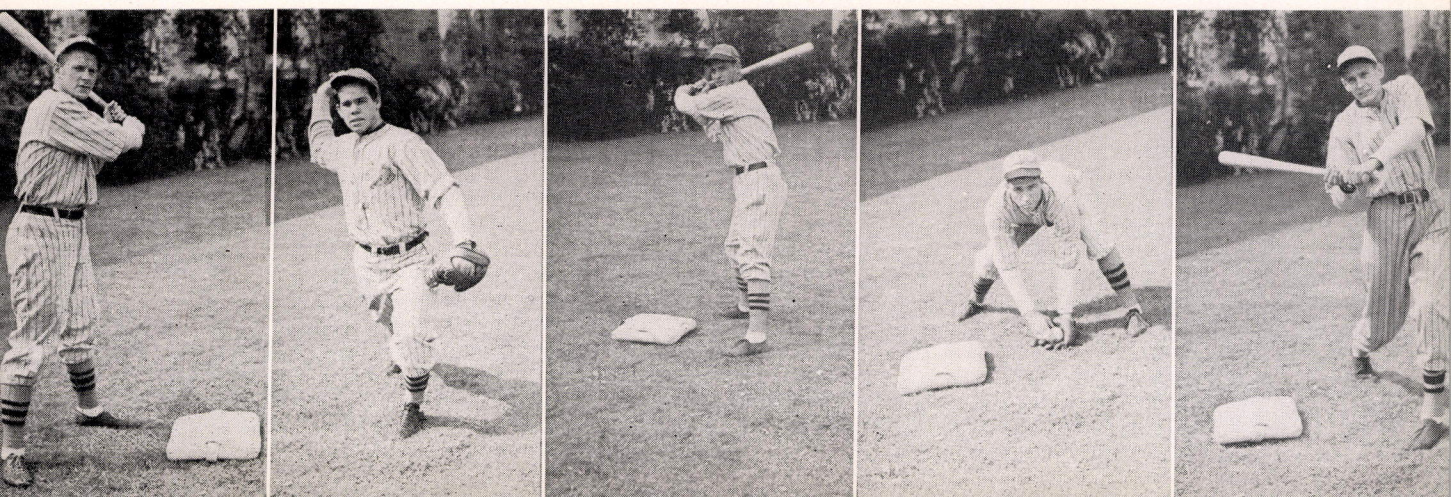

Top row: Coach Reynolds, Coach Rothert, Coldwell, Billigmier, Haas, Winslow, Matheu, Mitchell, Lambert, D. Abramson, Mgr., Underhill, Mgr.
Third row: Farrell, Mgr., Riehl, Miller, Magowan, Sprague, Wilen, Johnson, Seymour, M. Abramson, Goddard.
Second row: Fullmer, Mgr., Kozlowski, Slivkoff, Davis, I. Lawson, Poshepny, Hebert, L. Lawson, Wood, D. Anderson.
Bottom row: Paine, Melville, C. Anderson, Baldocchi, Cameron, Townsend, Copes, Niccoll.

A TRACK

Top row: left to right—Goddard, mile; Wood, discus and shot put; Townsend, dashes and broadjump; Niccoll, dashes and low hurdles; Copes, 440 and 880.

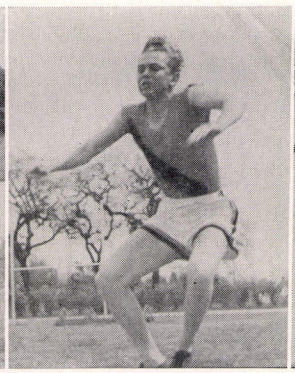

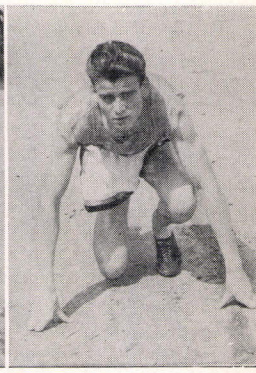

Bottom row, left to right—Karr, "B" dashes and low hurdles; Anderson, shot put; Wilen, 880; Noonan "C" shot put; Mulkey, "B" 880.

B-C CLASS TRACK

Top row: Coach Rothert, Shanks, manager, Noonan, N. Chavez, Edington, Myers, manager, Stewart, manager, Metten, manager, Holtzen, manager, Coach Reynolds.
Middle row: Woods, Trombetta, Brand, Mulkey, Comstock, Mallory, Karr, Service, Brannan.
Bottom row: Moore, Feltz, Pelm, Bataeff, Lane, T. Chavez, Wolcott, Melby.

• Sweeping the Sonoma County meet at Sebastopol and capturing first place in the league finals at Vallejo, this year's contingent of varsity cindermen laid claim to their third successful N.B.L. championship. Following the finals, eleven varsity spikesters were selected to compete in the North Coast Section meet at San Jose. The spikemen who stood out in particular were Townsend, sprints and broadjump; Anderson, shotput; Wood, shotput and discus; Coldwell, high jump; Copes, 440, and Melville, pole vault. Jack Townsend was voted to receive the All-American blanket award, and Denny Anderson was elected as team captain. . . . Led by Bobby Karr, 120 low hurdles skimmer; Gene Service, outstanding B high jumper; Don Mallory, 440 cavorter, and many others, the B's did well by capturing fourth place in the league meet. Karr placed second at the N.C.S., and Service, in his best form, established a new N.C.S. high jump record Karr was selected team captain. . . . Led by Captain Eddie Noonan, outstanding C class shotputter of the league, the C class ovalmen did their share in upholding the Panther track prestige by capturing second place honors in the league finals at Vallejo.

FIRST and SECOND AWARDS

• Initiations for the new G. A. A. members in the fall and spring were quite the thing, with pigtails, painted freckles and aprons as costumes of the day. Fun followed the next day, when Miss Dorothy Eldred led the group of initiates and old members in various dances. A luncheon in the cafeteria was the following event.

The girls of the First Award group are on their way to work for the four remaining awards, and truly have the makings of the future leaders in girls' athletics.

•

• After reaching the first step to success, the Second Award group is still working to earn enough points to join the Block SR, and to work on for a plaque. The majority of girls are sophomores, and are enthusiasts in class teams. Many are represented in the sophomore basketball team which had its play day in the fall.

SECOND AWARD

Top row:
Fleck, Bender, Raviscioni, Myers, Winklebeck, K. Miller, Porter, Cohen, La Grande, Abildgaard, Gardella.

Middle row:
Babbini, Michetti, Bianchi, Jett, Brodetsky, Degner, Dickinson, Merrill, Hardina, Foppiano.

Bottom row:
Cotta, Triacca, Hauso, De Maria, M. Fujihara, Berger, Crane, Feltz, E. Fiori.

FIRST AWARD

Top row:
Cake, Foppiano, Bauman, Engman, Eisenegger, Hughes, Gardella, Martin, Bacigalupi, Simont, Guglielmetti, Chandler, Gibson, Colwell.

Fifth row:
Blum, March, Lopps, Nystrom, Babbini, Mattazoni, Honsa, Leedom, Tovani, Webber, McHale.

Fourth row:
Thole, Barr, Todd, Groskoff, Schultz, Ramsey, Morrison, Russell, Dolinsek, Cook, Faletto, Tognetti, Cretzer.

Third row:
Williams, H. Strong, Bettiga, Mitchell, Carithers, Snyder, Klebe, Wilson, Ketchum, Garret, Elmendorf, Neil, Wilson.

Second row:
Solari, Pome, Tenter, Schukler, Van Duren, Dalby, Holtzen, Flook, Messinger, Badger, Marlott.

Bottom row:
Barbieri, Mock, Jensen, Crowler, Deffenbough, Dixon, Hicklin, Loveless, Whipple, S. Haines, Coleman.

GAA CABINET

Top row:
Gardella, Babbini, Raviscioni, Falco, McCray, Assini, Rogers, Wilson, Degner.

Bottom row:
Guglielmetti, Gardella, Holland, Clark, Hull, Kidwell, I. Fujihara, Ross, M. Fujihara.

BLOCK SR

Top row:
Tozer, Guanella, Holland, L. Dickinson, Stirewalt, Said, Badger, Guglielmetti, O. Furia, Sorensen, Malm.

Middle row:
Chickenoff, McCray, Locatelli, Skinner, Assini, D. Rogers, Fiori, N. Ives.

Bottom row:
Ricci, Falco, Bryant, Permenter, Hull, Clark, Kidwell, I. Fujihara.

G.A.A. CABINET and BLOCK SR

• The Girls' Athletic Association is a choice group of girls who manage the girls' sports functions and business.

Successful officers of the fall and spring semesters were: president, Marie Clark, Kathryn Hull; vice president, June Gardella, Molly Fujihara; secretary, Earline Hicklin, Ileen Fujihara; point recorder, Amelia Falco, Dorothy Babbini; swimming manager, Jane Degner; volleyball, Mary Holland; tennis, Thelma Kidwell, Mary Jean Ross; basketball, Shirley McCray; hockey, Violet Assini; minor events, Mary Holland, Jean Wilson; speedball, Donna Guglielmetti, Delphine Raviscioni; yell leader, Jean Gardella; baseball, Dorita Rogers.

•

• Block S. R. members are those girls who have had the ambition to work their way up the ladder to receive the orange and black emblem of a "top-notcher" in girls' sports.

At the top of the ladder this year we find Kathryn Hull and Helen Bryant, and, as their award, they have received a G. A. A. plaque and had their names engraved on the large G. A. A. plaque in the gym.

Officers of the year were: President, Helen Permenter; vice president, Amelia Falco; secretary-treasurer, Jeanne Badger.

GIRLS' SPORTS

● Action and vigor are true expressions of the senior basketball group this year. After four years of learning the rules and putting into practice a few of the old tricks, the girls gave the lower classmen plenty of competition.

Exciting fall days found the juniors really showing their superb ability in the game of volleyball. These girls represent some of the best players in the junior sports division.

Top row: Fiori, Bianchi, Chickenoff.
Third row: Hull, Fujihara, Hauso.
Second row: Permenter, Bryant, McCray.
Bottom row: Dickinson, Falco, Locatelli.

Top row: Manager, Holland, Fleck, Rogers, West, Strong, Babbini, Eisenegger.
Bottom row: Bender, Ives, Degner.

BASKETBALL
BASEBALL

Top row: Kaiser, Klebe, Groskoff
Fourth row: Badger, Carithers, Marlott
Third row: McCray, Ramsey, Merrill
Second row: Messinger, Deffenbaugh, Holtzen
Bottom row: Raviscioni, Williams

Top row: Simont, Hicklin, Guglielmetti, Gardella, Colwell, Rogers.
Bottom row: Dalbey, Barbieri, Martin.

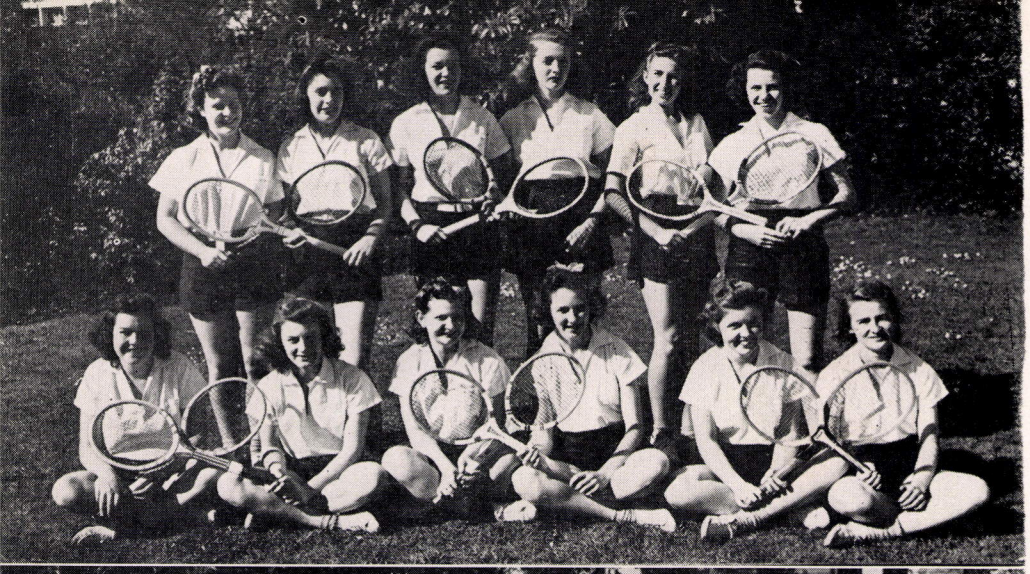

Tennis

Top row:
Malm, Guanella, B. Bailey, R. Miller, Teel, Permenter.
Bottom row:
Kidwell, Degner, Hull, Bryant, N. Ives, Ross.

Table Tennis

Top row:
Manager-Wilson, McCray, Fiori, Fleck, Clark, E. West, H. Strong, Degner, Bryant.
Bottom row:
Hull, Alcott, Jett, Eisenegger, D. Babbini, I. Fujihara.

• Indoor fun, throughout the winter season, was climaxed by ping pong —one of America's fastest games. Many a happy hour was spent in these unbeatable upper-class tournaments.

Congratulated senior winners in first place position were: Ileen Fujihara, Leah Dickinson, Rose Kai and Kathryn Hull. Junior winners were: Ella West, Virginia Alcott, Irene Eisenegger and Dorothy Babbini.

•

• "It's an ace!" was one of the frequent calls in the exciting tennis tournaments of the fall and spring this year. One of the favorites of girls' sports, in gym periods and out-of-class, was enjoyed by many a net-woman.

The finals ended with Helen Bryant as "champ" of all the tennis-loving girls, and Margaret Griffith in a close second.

Other leaders in their respective classes were: Nadine Ives, junior; Connie Wilson, sophomore, and there were no contestants in the freshman class.

Manager for the fall tournaments was Thelma Kidwell, and Mary Jean Ross continued in the spring.

• Real work was exercised by the girls of the Hockey team as the year went by. Unable to use the gym for basketball, this team was formed in the seventh period class to take the place of the unavailing sport. Once every week, fun was added to the routine by meeting the Junior College group in inter-school games. This gave an opportunity for both teams to get practice, and also to meet new friends.

•

• First Aid, this year, supervised by Miss Asta Selchau, was a very important activity of the girls. The actual practice and the knowledge of what to do at the scene of an accident was studied thoroughly by the students.

These girls have received their Junior Certificates, and are prepared to act in emergencies.

Hockey

Top row:
Furia, Price, Latoures, Foppiano, Newman, Vecente, Dixon.
Middle row:
Starkey, Marshall, Linn, Parkins, Talley, Acquistapace.
Bottom row:
Camarri, Fiori, Neil, Bates.

First Aid

Top row:
Finley, Crane, Griggs, Porter, Walker, Lee, R. Miller, Case, Badger, Bergman, Loveless.
Fourth row:
Bryant, Thole, Bauer, Snyder, Carithers, Mitchell, Noonan, Bonini, Mechling, Shand, Shimada, Ross.
Third row:
Honsa, Myers, Cake, Bachtel, McHale, Bender, Fechter, Johnson, Formway, Klotz, Roohr.
Second row:
Martin, Potterton, Winter, M. Deffenbaugh, Sorensen, Leary, A. Feltz, Falco, Merrill, Wilson, Holland.
Bottom row:
Bauman, Engman, Deffenbaugh, Todd, Dove, Cook, B. Leary, Ratto, Bauer.

MEN • MACHINES • MATERIALS

Have Been Utilized By Us
In This, The 1942 Echo

For many years we have printed The Echo, and its predecessor, The Porcupine, and each year we have striven to surpass those that have gone before. We hope we have succeeded.

Your Confidence In Us Is Appreciated

THE PRESS DEMOCRAT
MORNING — SONOMA COUNTY'S LEADING NEWSPAPER — ESTABLISHED 1857

CORRICK'S

Books - Art Goods - Stationary

School and Office Supplies — Phone 1190
527 Fourth Street — Santa Rosa

KEEGAN BROS.

Home of
Hart, Schaffner & Marx
Clothes

Stetson Hats — Arrow Shirts

Fourth and B Streets
Occidental Hotel Building

S is for Shorthand,
That writing illiterate;
If you know how to spell,
You needn't consider it!

NELSON'S STUDIO

HOME AND STUDIO PORTRAITS OF QUALITY

Distinctive Picture Framing

Telephone 1532

520 Mendocino Avenue — Santa Rosa, California

L. M. BRITTON

Diamond Setting

Horologist - Jeweler - Engraver

Successor to John Hood Co.

Telephone 474

729 Fourth Street — Santa Rosa

INDIAN CREEK LUMBER CO.

Lumber and Building Materials

Hardware — Millwork — Paint

Phone 832 — P. O. Box 366

South A Street at the Triangle

Santa Rosa, Calif.

A is for Apples
So round and so red;
The students who polish them
Sure get ahead.

Hardisty's
QUALITY GOODS

Coffee - Tea - Crockery

Quality Goods

Corner Fourth and B Streets

Santa Rosa, California

The Flower Shop

A. (Tony) Campiglia

Ralph Lewis

Flowers of Quality

Burbank Gardens

Telephone 878 Santa Rosa

Berglund Tractor and Equipment Co.

Caterpillar - John Deere - Killefer

Napa - Santa Rosa - Dixon - Rio Vista

Telephone 276

410 Third Street Santa Rosa

BILL PECOT

Brake Specialists

Automatic Wheel Aligning

Telephone 881

N is for Night School.
I hear it's a lark!
The folks who attend it
Can read in the dark.

The WHITE HOUSE

W. R CARITHERS & SONS INC
SANTA ROSA, CALIFORNIA

Telephone 2300

Traditional Quality Always

When You Think of Good Hardware

Think of

DIXON

HARDWARE & IMPLEMENT CO.

425 Fourth Street Santa Rosa

No Trouble to Show Shoes
No Shoes to Show Trouble

Agency for

Enna Jettick Shoes for Women
Jarman and Florsheim for Men

HEALEY SHOE CO.

314 Mendocino Avenue

Visit

OCCIDENTAL HOTEL

Fourth and B Streets

ALVAN'S BEAUTY SALON

535 Mendocino Avenue

Rose Albini Tel. 635

BEACON LUNCH

No. 1 and No. 2

Santa Rosa

It's WILSON Today in Sports Equipment

MAILER - FREY HARDWARE CO.

631 Fourth Street Santa Rosa

T is for Typing,
Clickety-clack!
It's hard to be speedy;
The keys are all black.

Congratulations to the Class of '42

PENNEY'S

J C PENNEY COMPANY, Incorporated

CLOTHING AND QUALITY

To Fit the Needs of Everyone

GLENN RICHEY

Certified Horologist
and
Jeweler

310 Mendocino Avenue
Telephone 204

Title Insurance

Notary in Office

SONOMA COUNTY
LAND TITLE CO.

Telephone 176 211 Exchange Ave.
Santa Rosa, Calif.

HARVEST MOON
RANCH

Guests

5740 Calistoga Road
Santa Rosa, Calif.

Mr. and Mrs. F. W. Lilly
Manager-Owner

Compliments

of

HOSMER'S

PALIN BROS.

Firestone Tires
Case Tractors

506 Third St. Phone 163

A is for Art,
A smearing of paint.
I don't know what art is,
But I know that this ain't.

Compliments of

Coca-Cola Bottling Co. of Santa Rosa

T. M. JONES

Ford and Mercury
Ford Trucks
Used Cars

421 B Street Santa Rosa

John M. Mack Thos. L. Mack

Pioneer Laundry Co.

Finest and Best Equipped Laundry
North of San Francisco
QUALITY SERVICE

Telephone 158 Santa Rosa

E. GRASSESCHI
Shoe Store

636 Fifth St. Santa Rosa

The Best for Less
COURT MARKET
GROCERIES - FRUITS
VEGETABLES

542 Third St. Phone 212

Compliments
of
TERRACE SERVICE
STATION

HENDERSON'S
Clothiers

517 Fourth St. Pohne 548-W

Compliments
DR. E. T. MCMANNIS
Dentist
Rosenberg Building

CANTON HERB CO.
Established 1908

Chinese Herbs specially prepared for all chronic and acute sickness of all kinds. Especially for Indigestion, Kidneys, Liver, Lungs, Heart, Stomach, Rheumatism, Female Trouble and Appendicitis.

Consultation Free

573 Mendocino Avenue
Phone 1957
Santa Rosa, Calif.

Compliments
of
J. J. NEWBERRY CO.

EMPIRE
DRUG CO.

623 Fourth St. Phone 12
Santa Rosa, Calif.

R is for Reynolds,
Who coaches our track.
When he's out of the army,
We hope he'll come back.

PABCO PRODUCTS

J. B. RICE COMPANY

Building Specialties

Pabco Products

Yale & Schlage Hardware

1026 Redwood Highway So. Santa Rosa
Phone 2332 or 2333

KSRO

"Voice of the Redwood Empire"

427 Mendocino Ave.
Santa Rosa, Cailf.

Visitors Always Welcome

PERSHING MARKET
GROCETERIA

MEATS - VEGETABLES

Super Savings on Every Purchase

SERVES
SCENIC
SONOMA

Downtown Parking Facilities

423 Fourth St. 422 Fifth St.

SANTA ROSA BOWL

Recreation Center of Santa Rosa

For the Whole Family

STUDENTS' INN

Lunches
Candies
Milk Shakes
Soft Drinks

KITTLE'S

Jewelry and Photography

632 Fourth Street
Santa Rosa

Compliments of
PEDERSEN'S
FURNITURE CO.

GREY'S AUTO
SUPPLY

Everything for the Auto

727 Fourth St.

O is for Orchestra,
That classical thing;
They always play slow stuff
And never play swing.

Compliments and Best Wishes to the Class of '42

from

Sonoma County Ice Arena, Inc.

Santa Rosa, California

for
GIFTS
In Fashionable Popular Priced Jewelry
Call on
B. F. McMURRAY
317 Mendocino Ave.
Santa Rosa
Repair Work a Specialty

Compliments of
EISENHOOD'S RESTAURANT
Courthouse Square

CRYSTAL DAIRY
Grade 'A' Raw
Grade 'A' Pasteurized Milk
IRA F. BROWN, Prop.
603 Mendocino Ave.
Telephone 1763

THOMAS SHOE SERVICE
Distinctive Shoe Service
411 Fourth St. Santa Rosa

SANTA ROSA FURNITURE CO.
Phone 372
"Everything for the Home"
330 Fourth Street
Santa Rosa, Calif.

P. T. Hahman C. V. Hudson
Phone 32
HAHMAN DRUG CO.
Prescription Druggists
213 Exchange Ave.
Santa Rosa, Calif.

BEAL AND BEAL
Realtors
Believe in Higher Education
589 Mendocino Ave.
Telephone 1345

DR. E. H. CRAWFORD
Dentist
Telephone 131
1208 Mendocino Avenue
Santa Rosa, Calif.

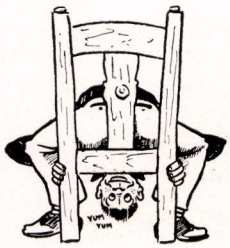

S is for Spearmint
That's under my chair;
I'll chew it tomorrow
'Cause I stuck it there.

Compliments
of
ED'S BARBER SHOP

Compliments
of
DR. A. J. PERRY
Dentist
1208 Mendocino Ave.

NEW HOTEL
SANTA ROSA

Coffee Shop
Dining Room
Banquet Room

FARMER'S
DRUG STORE
Buy the Best, We Do
Fourth and D Sts.
Santa Rosa

LA ROSE MARKET
Corner Sebastopol Ave. and
South A St.
Phone 1641
P. Signorotti A. Canevari

Compliments
of
WELTI FUNERAL PARLORS

BRUNER'S RADIO
SERVICE
R.C.A. - Victor Radio
Sales and Service
Bluebird and Victor Records
428 Fourth St. Santa Rosa

TOM DIPERNO
Santa Rosa Shoe
Repair Shop
509 Mendocino Ave.
Santa Rosa, Calif.

DR. CARL A. SAWYER
Palmer Chiropractor
527 Mendocino Avenue
Santa Rosa, California
Telephone 405

Compliments of
WRIGHT'S COFFEE
AND
DOUGHNUT SHOP

Home of the
Honest John Truss
TOMASCO DRUG CO.
"Prescription Druggists"
Santa Rosa Sebastopol

C. A. CAULKINS, JR.
A. I. A.
Architect
Rosenberg Building
Santa Rosa, California

If It's New We
Will Show It
Dibble's
639 Fourth St. Santa Rosa

A is for Ag
With all its field trips.
The jokes that we tell there
Are really some pips!

KLEAN KLEANERS

BOB CLARK

One Day Service

Phone 687 — 610 Mendocino Avenue

Courtesy of

HAMPTON & EGGEN

LEROY GORDON BEAUTY SALON

720 Fourth St.
Phone 1114
Santa Rosa, Calif.

CARNER BROS.

Shoes and Repairing

641 Fourth St. Santa Rosa

Compliments of

STEVENSON FARM EQUIPMENT CO.

104 Main St. Santa Rosa

HALL BROS. DRUG CO.

529 Fourth Street

Proprietors

L. H. HALL T. E. HALL

NELL A. CASTENS

State Farm Insurance Companies

Life — Insurance — Fire

585 Mendocino Ave.
Telepohne 2634

Sheet Music Records

SANTA ROSA MUSIC STORE

Pianos - Radios

Musical Instruments and Supplies

316 Mendocino Ave.
Phone 668

Compliments of

WALLACE F. MCPHEE
Fine Shoes

SAARE RADIO SHOP

412 Mendocino Ave.

Phone 1206 Santa Rosa

E. R. SAWYER

Jeweler

Phone 210 526 Fourth St.

Santa Rosa, Calif.

ECONOMY DRUG STORE

646 Fourth Street

Phone 843 Santa Rosa, Cal.

PETE MARONI

Candies

Magazines

Tobaccos Drinks

VIOLET'S BEAUTY SALON

Opposite S. R. H. S.

Santa Rosa, Calif.

H is for History,
Hygiene, and Home Ec.
All of them give me
A pain in the neck.

BILL BEGEER'S GROCERY

Near Luther Burbank's Home and Gardens

Open Sundays and Evenings

323 Santa Rosa Avenue — Phone 623

SANTA ROSA
STEAM LAUNDRY

Prompt Service
High Quality Work
Minimum Cost

352 First Street — Santa Rosa

Compliments of

W. J. YANDLE

Cletrac Crawler
Tractors
Oliver Farm Equipment

208 Wilson Street

The House of Good Impressions
Hilco Duplicators Tempo Film Stencils
Rex-O-Graph Spirit Duplicators

TEMPOGRAPH SALES CO.

Walter H. Radell
Manager

587 Market Street, San Francisco
Phone GA rfield 4773

Covers for the 1942 Echo

by

SILVIUS & SCHOENBACKLER
SACRAMENTO, CALIFORNIA

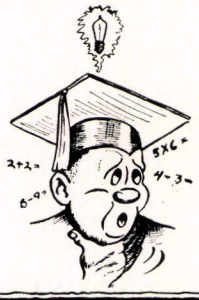

I is for I. Q.
I fear mine is low,
For when I take tests
I forget all I know.

H. V. CARTER CO., INC.

Distributors of

Farm, Garden and Golf Course Equipment
Power Lawn Mowers - Garden Tractors and Tools

52 Beale Street — San Francisco, Calif.

Compliments of

BOUK'S

Home of Real Frozen Shakes

645 Fourth Street — Santa Rosa

Compliments of

WELLMAN'S

Flavor Famous Food

Wellman Peck & Co.

BARBER'S
SERVICE STATION

Fifth and E Streets

Telephone 609

UNZELMAN'S
MOTEL

Modern Two and Three
Room Apartments

Phone 115

Watch for the Big U

TOWNSEND'S CANDIES

Delicious Home-Made Confections

Boxes Packed and Mailed on Order

California Theatre Building — Phone 629

FENTON AND
FORSYTH

Goodyear Tires

Third and A Sts. Phone 2299

Follow the Gang to

MONROE'S
DRIVE-INN

HOMER MONROE

Compliments
of

FRED R. WAY

Real Estate
Broker

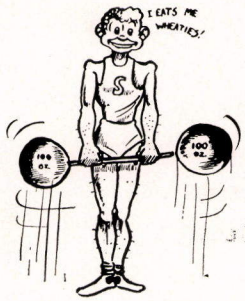

G is for Gym,
Geometry, Glee;
If it weren't for the second
I'd go for all three.

BILLS & CARNIGLIA

Real Estate and Insurance - Notary Public

227 Fourth Street | Phone 671 | Santa Rosa, Calif.

FISHER'S GARAGE

Buick Specialist - General Repairing

Third and A Streets | Santa Rosa

SANTA ROSA CREAMERY

581 Mendocino Ave.

Fountain Lunches

Sodas and Sundaes

Featuring

BORDEN'S ICE CREAM

WATERS & ROSS

Specialists in

School Musical

Equipment

533 Sutter Street

San Francisco, Calif.

SONOMA COUNTY ABSTRACT CO.

W. B. Corrick, President

Geo. J. Rothang, Secretary

Phone 102 520 Fourth St.

Santa Rosa, Calif.

GRAND GARAGE

Kelly Tires

General Repairing

Storage and Towing

Third and Main Streets

DEARDORFF

Office Equipment Company,

TYPEWRITERS

Rented and Repaired

Phone 253-

410 Mendoc Ave.

Santa Rosa, alif.

Modern Cabins

Reasonable Rates

A-1 MOTOR COURT

1015 South A Street

Telephone 3152

Mr. and Mrs. E. H. Baker

HARRY B. FETCH

Mgr. and Owner

Address communications to P. O. Box 444

NORTHSIDE SANITARIUM

18 Rooms All On One Floor

A Quiet Restful Home for Convalescents, Semi-Invalids nd Elderly Patients

Cared for by Male and Lady Atte nts

1570 North Street | Phones 1220-625

H is for Homework,
The teachers' delight;
They give it on weekends
Just out of spite.

Luther Burbank College of Commerce

Summer Session Monday, June 22, Through Friday, August 28

A Ten Weeks' Summer Session

Regular Session Opens September 8, 1942

Secretarial, Typist-Clerk, Bookkeeping and Accountant Courses

Telephone 442 Santa Rosa, California

OUR FRIENDS, The Advertisers

Alvan's Beauty Salon
A-1 Motor Court
Barber's Service Station
Beacon Lunch
Beal & Beal
Bill Begeer's Grocery
Berglund Tractor Co.
Bills & Carniglia
Bouk's
Bruner's Radio Service
L. M. Britton
Canton Herb Co.
Carner Bros.
H. V. Carter Co., Inc.
Nell A. Castens
C. A. Caulkins
Coca-Cola Co.
Corrick's
Court Market
Dr. E. H. Crawford
Crystal Dairy
Deardorff
Dibble's
Tom Diperno
Dixon Hardware Co.
Economy Drug Co.
Ed's Barber Shop
Eisenhood's Restaurant
Empire Drug Co.
Farmer's Drug
Fenton [illegible]syth
Fisher's [illegible]ge
The Flower Shop
Grand Garage
E. Grassechi
Grey's Auto Supply
Hahman Drug Co.
Hall Bros. Drug Co.
Hampton & Eggen
Hardisty's
Harvest Moon Guest Ranch
Healey Shoe Co.
Henderson's
Hosmer's
Indian Creek Lumber Co.
T. M. Jones
Keegan Bros.
Kittle's
Klean Kleaners
KSRO
La Rose Market
Le Roy Gordon Beauty Salon
Luther Burbank College
E. T. McMannis
B. F. McMurray
Mailer-Frey Hardware Co.
Pete Maroni
Monroe's Drive-Inn
Nelson's Studio
Newberry's
New Hotel Santa Rosa
Northside Sanitarium
Occidental Hotel
Palin Bros.
Bill Pecot
Pedersen's Furniture Co.
J. C. Penney Co.
Pepsi-Cola Co.
Dr. A. J. Perry
Pershing Market
Pioneer Laundry
Press Democrat
J. B. Rice
Glenn Richey
Saare Radio Shop
Santa Rosa Bowl
Santa Rosa Creamery
Santa Rosa Furniture Co.
Santa Rosa Music Store
Santa Rosa Steam Laundry
Dr. Carl A. Sawyer
E. R. Sawyer
Silvius & Schoenbackler
Sonoma County Abstract Bureau
Sonoma County Ice Arena
Sonoma County Land & Title Co.
Stevenson Farm Equipment
Students Inn
Tempograph Sales Co.
Terrace Service Station
Thomas Shoe Service
Tomasco Drug Co.
Townsend's Candies
Unzelman's Motel
Violet's Beauty Salon
Wallace McPhee Shoe Co.
Waters & Ross
Fred R. Way
Wellman's Foods
Welti Funeral Parlors
The White House
Wright's Coffee Shop
W. J. Yandle

Autographs

BUY
UNITED STATES
WAR
BONDS
AND
STAMPS