

SPRING

**1
9
6
3**



THE

SHIELD

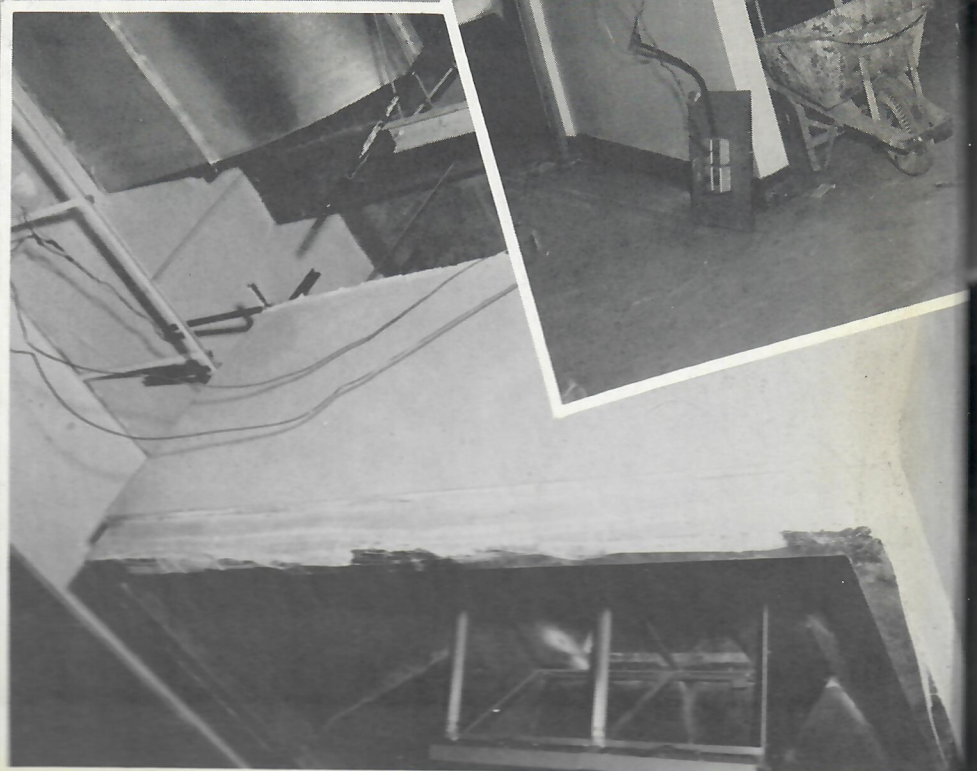
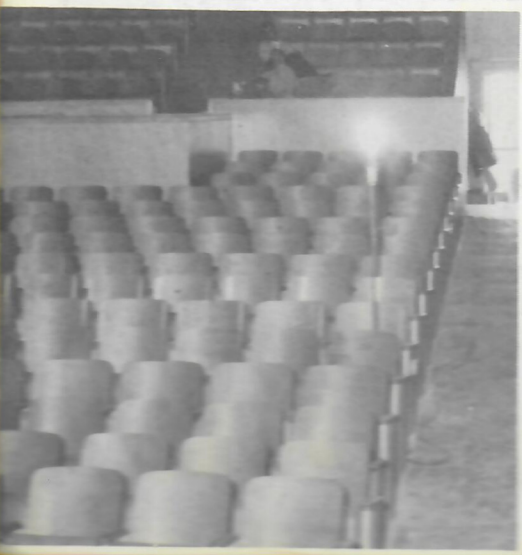
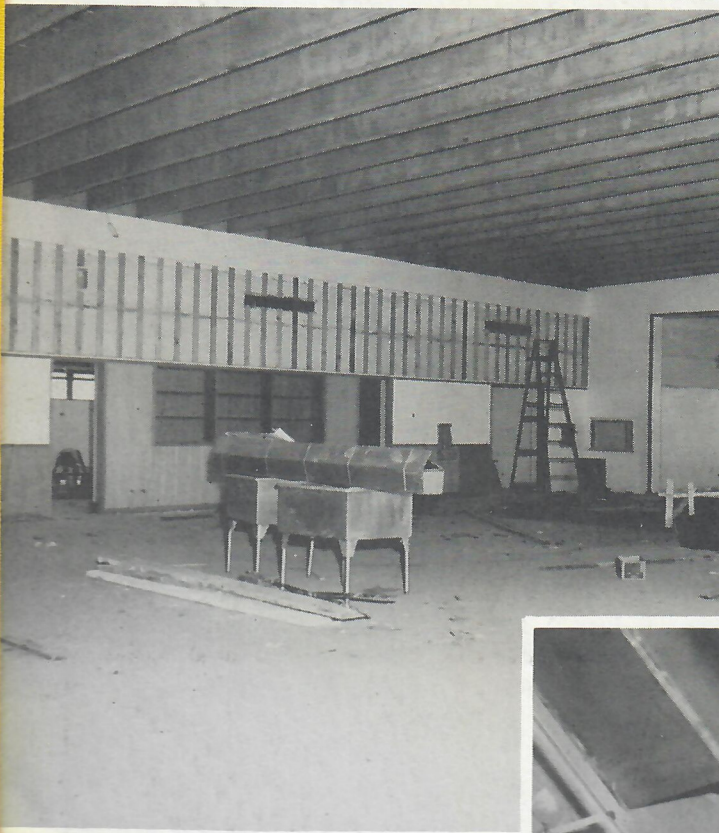
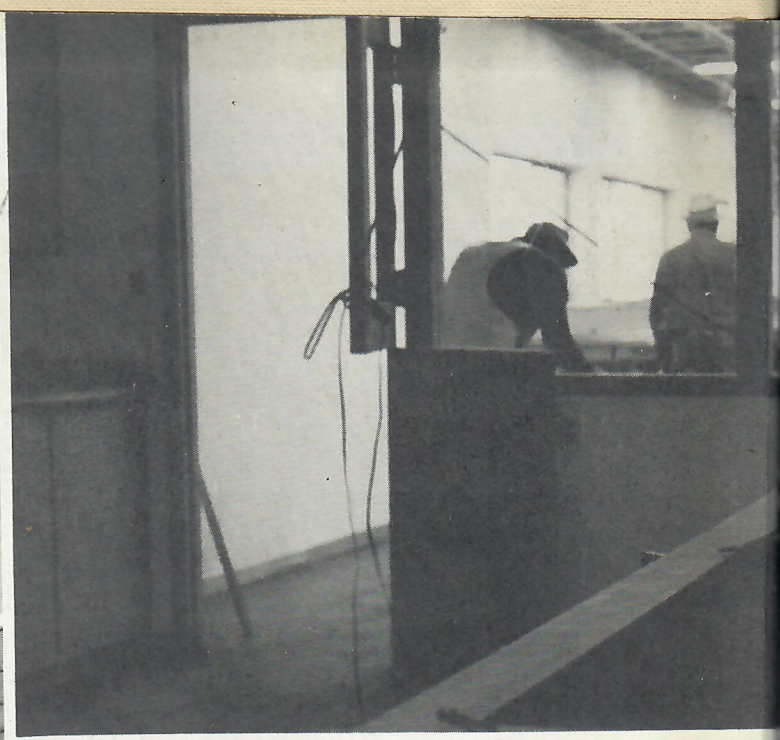
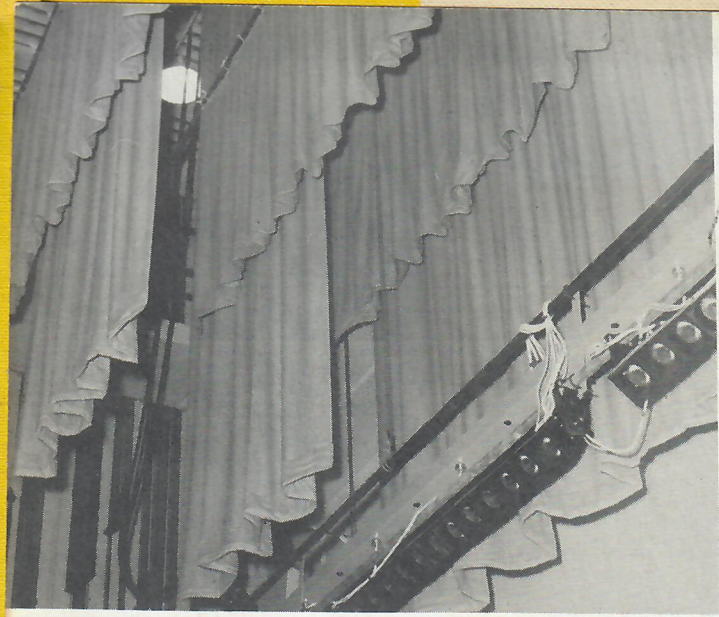

THE SHIELD



1963

Published by the Yearbook Staff
WOODROW WILSON HIGH SCHOOL
400 Mansell Street
San Francisco, California

Dedication

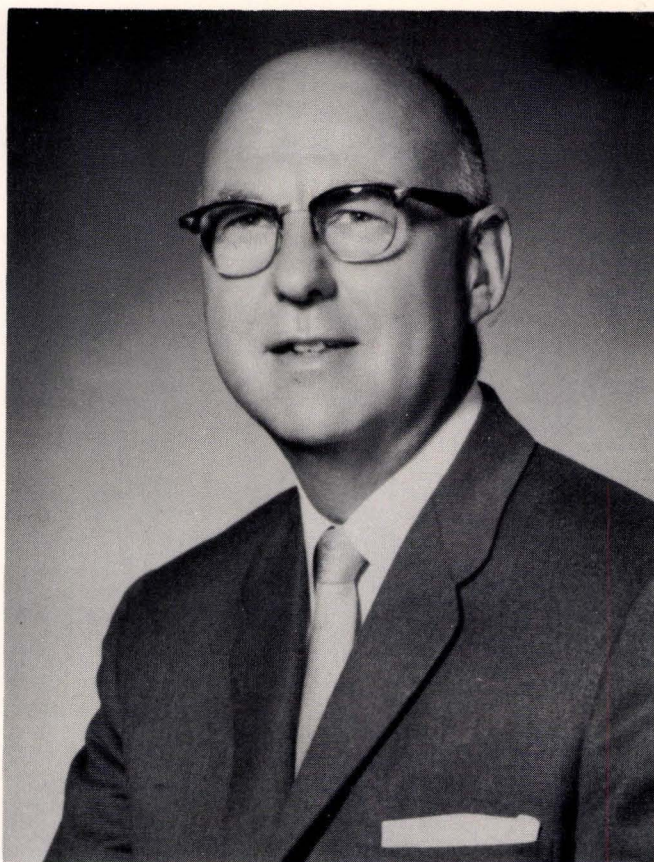

MR. BARTON H. KNOWLES
Principal

. . . through his foresight and inspiring thought we set and maintained high standards.

. . . through his spirit and hope we made our dreams Wilson traditions.

. . . through his understanding and wisdom we learned and matured.

It is with never ceasing gratitude and admiration that we dedicate the first yearbook of Woodrow Wilson High School to Barton H. Knowles.

He placed confidence in the worth of his students and gave of himself for their benefit. His name shall be engraved upon the hearts and minds of all Wilson students and consecrated there forever.

Carole Dominge, Editor
And the Yearbook Staff

Congratulations

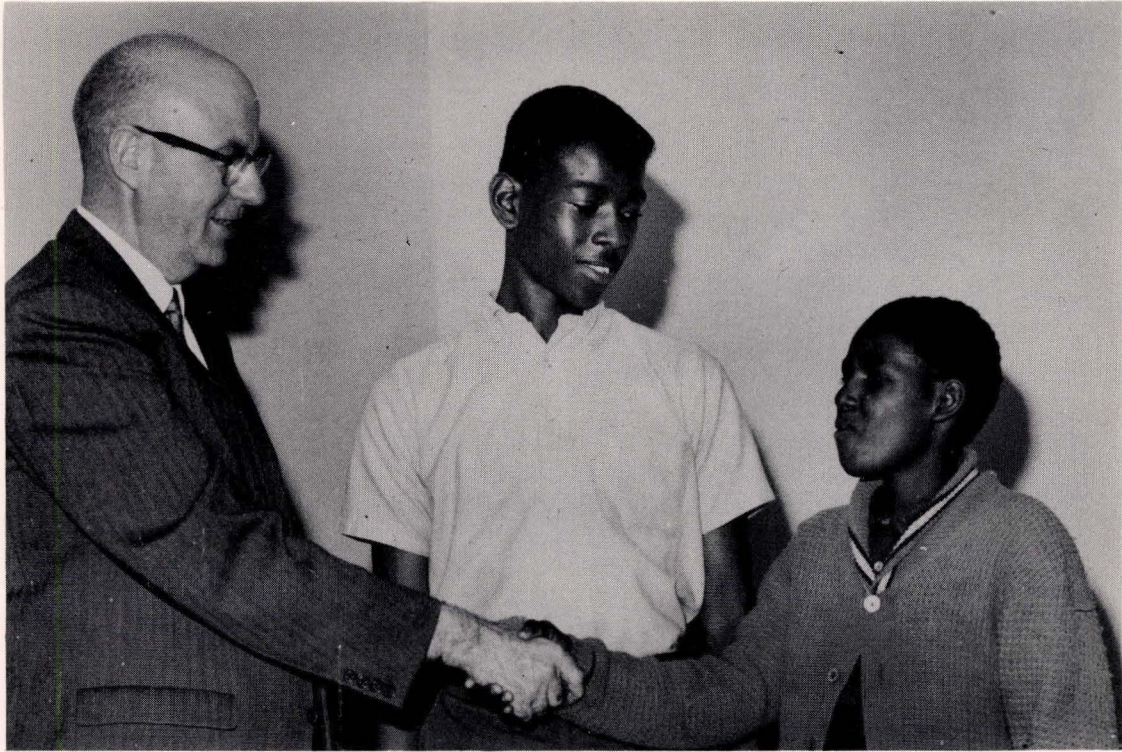

PRINCIPAL KNOWLES congratulates two Wilson students who received high honors at the 1963 second annual awards banquet at the Hunters Point Boys' Club. Donald Caldwell, winner of Gamesman of the Year Award, receives a firm handshake from Mr. Knowles with the approval of Willie Churchill, Jr., winner of the Citizenship Award.

CONTENTS

FORWARD	P.	4
ARCHITECTS		
OUR ADMINISTRATORS	P.	5
BUILDERS		
OUR FACULTY	P.	8
LABORERS	P.	10
TRAINEES	P.	37
PILLARS OF SUPPORT	P.	72

Planning and Building

We, the first students and faculty of Woodrow Wilson High School, were given the responsibility of establishing traditions and customs which would give Woodrow Wilson meaning for future generations. A concrete structure can only act as a shelter; it is the intangible warmth of laughter, friendship, and learning within that denote it as a school. The foundations which we build must be firm to support Woodrow Wilson as it grows in the future.

We cannot rely on time to fulfill our hopes. We must act now to make today's dreams tomorrow's reality. Students and teachers have jointly set high scholastic and athletic standards. They are only the beginning. As a new school we cannot look to a glorified past, but only a future in which we can move upward and onward. In our first edition of The Shield, we want not only to relate the new and exciting experiences of organizing and unifying a school, but to record our hopes and plans for the next year, and the next year, and the next . . .

The responsibility rests not only on the shoulders of our able faculty, but on the hearts and minds of all Wilson Warriors. Each person at Wilson is a determining factor in the success or failure of our endeavors. To achieve our goals, each and every Warrior must aid in planning and building for the future.



For The Future

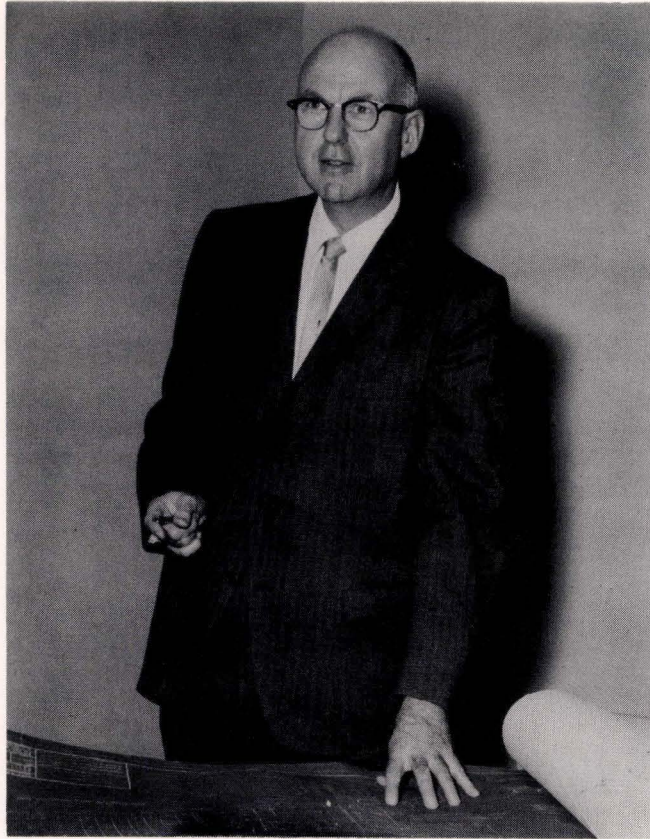

Chief Architect

The theme of Woodrow Wilson High School's first yearbook - Planning and Building for the Future - would be a good choice for the yearbook of any school, in any year.

"Building" is what every school does, essentially. It begins with present levels of skill and knowledge and attitudes, and it builds toward better and broader and more refined levels in the future.

The theme is particularly apt for our school. On February 4, 1963, Woodrow Wilson High School had no past, only a present, and it could go only in one direction - toward the future. Although we had no traditions, we had the example of our namesake, President Woodrow Wilson, whose vision of a better world through the mutual understanding and cooperation of all peoples in the world could point the way for us to take. Learning to live together in peace and harmony, regardless of our differing backgrounds, is the number one problem in today's world, and if this cannot be done in the school as well as in the home, it cannot be anywhere.

By the time this yearbook is published, we will have almost completed our first semester. It has been a good semester, and one that we will all remember. The twelve-hundred fifty students, the fifty-eight teachers, and the twenty-four members of the cafeteria, custodial and clerical staffs have gone through an experience which comes seldom in a life-time. I personally would not have missed it for the world.

I hope that others feel the same way.



MISS BEVERLY GEORGE
Dean of Girls

With a smiling face and an outstretched hand, Miss George, Dean of Girls, is always ready to help each and every girl in any way she can. As part of her job she enforces our school rules and disciplines those who don't obey them, but she is fair and just in all her decisions. Due to her great capacity for understanding, Miss George has many friends throughout the school.

Assistant Architects

MR. SAUL MADFES
Dean of Boys

Working in a similar capacity to that of Miss George is Mr. Madfes, the Dean of Boys. He is a man to whom the boys can turn when they need help or just someone to talk with. His efforts are always in the best interest of the students. His good sense of humor and fair play are really appreciated.



SPECIAL PLANNERS



MRS. ELIZABETH MARCUS
Head Counselor



MR. L. P. LEWIS
Employment Counselor



MRS. LOIS O'CONNELL
School Nurse



MRS. ELIZABETH MUNOZ
Head Librarian



Builders

MR. SAUL BARNETT
Head-Social Science Dept.
MR. RONALD BERTUCELLI
Music-Science
MRS. MARY BRAMEL
Math
MISS LUCILLE BURBIDGE
Business-Counseling
MRS. ROBERTA CAMPBELL
Library-Science-Math

MR. ROBERT CERAGIOLI
Foreign Languages-History
MR. CHARLES CRANNELL
Business
MR. PETER DALTON
Head-Boys' P. E. Dept.
MR. DONALD DIETZ
Industrial Arts
MR. ROBERT EBY
Art-Counseling

MISS AUDREY EICHELBERGER
Homemaking-History-Business
MR. ARMAND FERNANDEZ
History
MR. ALAN FIBISH
Head-Science Dept.
MR. GEORGE GUNIAS
Science
MISS FAYNELLE HAEHN
Business

MR. RICHARD HASTINGS
English-Foreign Languages
MR. GERALD HEINZ
English
MISS JACKIE HOHENBOKEN
Homemaking
MR. DONALD ISAACS
Industrial Arts
MR. WENDELL JOHNSON
Industrial Arts

MISS DOLORES KIRTON
Foreign Languages-Girls'
P. E. -Modern Dance
MR. LLOYD LUPERINI
Science

NOT PICTURED:

MR. BARCLAY BATES
English
MISS DANA COLTON
Business
MR. JOHN FREEMAN
Driver Training
MISS MADELINE GALLAGHER
Head, Business Department

MR. FRANK INGERSOLL
Boys' P. E.
MR. ROGER JOHNSON
History
MR. ALFRED LOBB
English
MRS. ELIZABETH MUNOZ
Head Librarian

Our Faculty

MR. JAMES MARSHALL
English
MR. ARTHUR MASON
English
MR. SEYMOUR MEISTER
English
MR. JAMES METROS
History-Foreign Languages
MRS. JACKIE MIDDLETON
Girls' P. E.

MR. RICHARD MINDERMAN
Industrial Arts
MRS. KATHRYN MOWBRAY
Home Nursing
MRS. DORIS MULLIN
Head-Girls' P. E. -Dept.
MR. MERVYN MURPHY
English-History-Drama
MR. LOUIS MUSCHI
Math

MR. BRUCE McCOMBS
Science
MR. ALBERT F. NUTI
Head-English Department
MR. LEON RUDEE
Head-Music-Languages
MRS. ARPIE SHAMLIAN
Head-Homemaking Dept.
MRS. HELEN SOURS
English-History-Library

MRS. GLENN SPRINGER-MILLER
English-Journalism
MR. HERBERT STRONGIN
Science-Counseling
MR. MANUG TERZIAN
History
MR. ADOLPHUS THOMAS
English-Yearbook
MR. CLIFFORD TOOLEY
English-Counseling

MR. JAMES WITT
Driver Ed. -Boys' P. E.
Baseball Coach



NOT PICTURED:

MR. GROVER NEUMAN
Head-Art Department
MR. OBIE OBERHAUSEN
Foreign Languages-
Business
MR. ELWOOD PIERCE
Industrial Arts-
Counseling

MR. JOHN QUEISER
Chairman-Industrial
Arts Department
MR. ROBERT SCHMIDT
Business
MR. JEFFREY STRAUS
Math

Student Leaders Build A Student Organization



Concentrating on the future, from bottom of table to the right: Karen Stoecker, Helen Stich, Toni Sorich, Bob Scontrino, Margie Olson, Genie Polos, John Lee, Sue Hendricks. Not shown are Carole Dominge, Mike Boulland, Chris Collins, Genevieve Allen, Sharon Ghilardi, Stephanie Brown, Carol Giusti, Paul Annuzzi, Mike Attard, Gail Fuller, Judy Sutton, Linda Bill.

The Executive Council was the first student government to exist at Woodrow Wilson. Its first meeting was held on Wednesday, January 16, 1963, before the school was formally opened. This board was composed of ten student representatives from Balboa, and ten from Mission as well as future members of Wilson's faculty and representatives from the Board of Education. From these students came our temporary officers: Stephanie Brown, President; Carole Dominge, Vice-President; Chris Collins, Secretary; Toni Sorich, Treasurer; Mike Boulland, Social Activities Commissioner.

During these meetings the board discussed three choices of school colors to be voted upon, the procedure for electing our mascot, qualifications for officers, and the general student body schedule.



Mrs. Josephine Steach, Mr. Knowles' secretary, is introduced to the Executive Board.

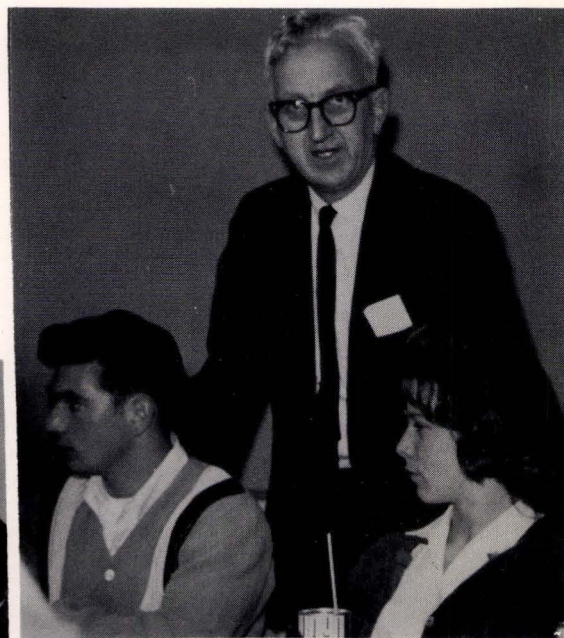

Paul Annuzzi and Genevieve Allen listen attentively to Mr. Melvin Peterson, the Assistant Superintendent of Schools in charge of all secondary schools.

..And Are Guides At Parents' Open House



The cafeteria was full when Mr. Knowles welcomed the parents and students to the Open House program in late January.

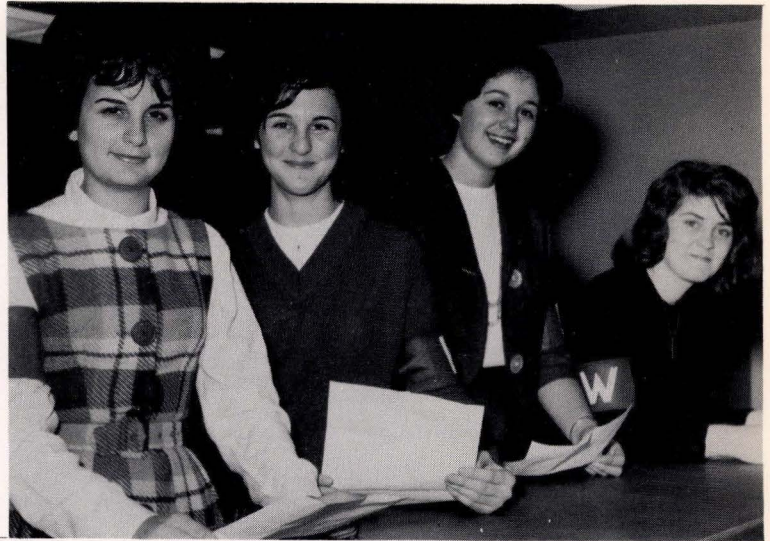

Four different ways to say "cheese", as demonstrated by guides Carol Giusti, Margie Olson, Toni Sorich, and Carole Dominge.

Despite the rains, numerous curious parents as well as future Woodrow Wilson students were present at Open House on January 31. Members of the Executive Council were selected to act as guides at this occasion. They took parents and students through the school, pointing out the modern, functional features.

Present also were representatives of many San Francisco newspapers, anxious to discover just what kind of people would compose Wilson. Mr. Knowles held a session in the cafeteria, orientating the guests concerning the school and the students. An atmosphere of excitement and good-nature prevailed, as our principal laid a foundation for parent-teacher-student relationships.



Student guide Genie Polos and Yearbook Advisor Mr. Thomas discuss the features to be viewed by visitors.



Woodrow Wilson High School was officially opened as temporary President, Stephanie Brown, cut the green ribbon which was stretched across the main entrance to the school.

Ribbon Ceremony Marks Official Opening

Woodrow Wilson, the first comprehensive high school in San Francisco in twenty-two years, officially opened on February 4, 1963. The day began with the traditional cutting of the ribbon by temporary President Stephanie Brown, while Principal Knowles, Mr. Fernandez, and students observed approvingly.

Students and faculty members became the new "Wilsonites" (Wilsonians?) in an atmosphere of confusion and strangeness. High schools and junior highs from all over the city were represented. These students, the first at Wilson, first favored and missed their former schools, but as soon as Wilson's potential was realized, spirit rose.

There was the usual scatter of schedules that day. New classes, new teachers, new faces, all were seen on February 4. Students had butterflies and were curious to see who would be in their classes and what the teachers would be like. Each one milled around like a bee in a swarm, trying to find his classes, and occasionally getting lost.

Opening Day at Wilson was no ordinary day - it was a day of confusion, strangeness and making new friends. It was a day long to be remembered, to be smiled at, to be proud of, but not to be repeated.

OPENING DAY



"I'm sorry girls, Mr. Luperini's classes are full."



"If we got in, I guess we can get out!"

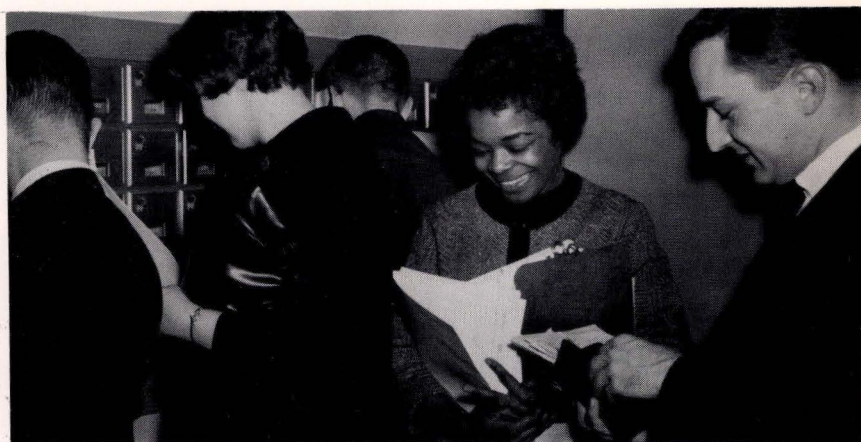

11-28-32? 28-32-11? 32-11-28?

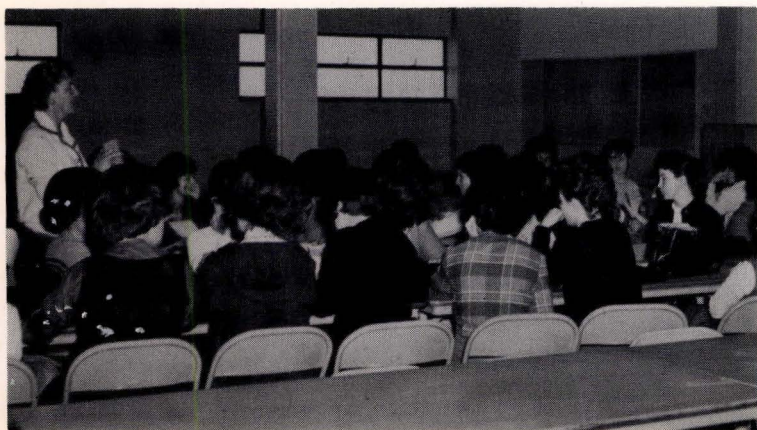

A gym class, but no gym.



HERE.....





*AND
THERE*

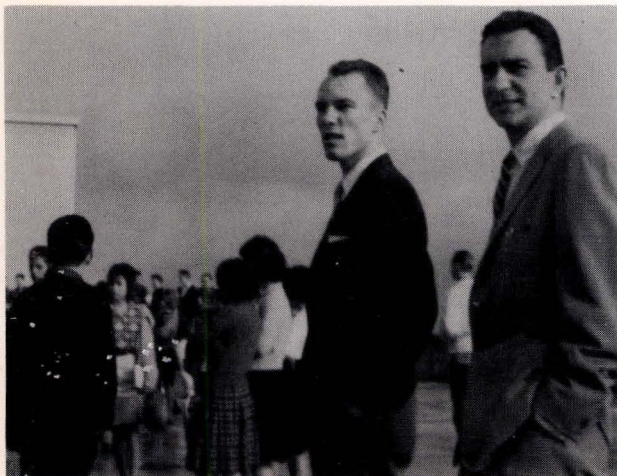

TRIAL...



Only a few students were fortunate enough to hear Diane Robles sing.

Wilson's first rally took place on February 27th. The early rally system was an error, for only a few people were able to see or hear the performers and speakers. The late rally, however, proved to be a success. The platform, which had formerly been placed in the patio in front of the cafeteria, was moved to a higher level at the steps by the courtyard where spectators could both hear and see well.

The rally was introduced by Mr. Barnett, the Social Activities advisor. He presented Principal Barton Knowles and the temporary officers. Stephanie Brown, temporary President, then proceeded as Mistress of Ceremonies for the rest of the program.

Wilson found much untapped talent inside her doors. Those who participated in the rally were indeed well chosen. Diane Robles smoothly sang two of everyone's favorites, "Calcutta" and "Sad Movies". Ken Peterson accompanied her with the accordion as she sang "Moon River", and went on to play three top instrumentals: "Never on Sunday", "Lonely Bull", and his own version of "In the Mood". Helen Hicks and Gail Fuller did an original dance to the tune of "Party Lights". The various announcements that were made completed the program. Most important of these was the decision of school colors: Green and Gold.

Due to the position of the platform, students were put in an unfortunate position of being able to see nothing. **RIGHT:** Spectators do what they can to improve their point of vantage. **BELOW:** Gail and Helen try to entertain the audience.



ERROR...





Participants in the historic first rally: FRONT ROW: Diane Robles, Stephanie Brown, Carole Dominge, Toni Sorich, Sharon Ghilardi, Helen Hicks, Gail Fuller. BACK ROW: Mr. Fernandez, Mike Boulland, Ken Peterson, Mr. Barnett.

The first rally was indeed a matter of trial and error, but success was achieved at last. The late rally had several advantages over the early schedule. The very set-up was an improvement for performers and spectators alike. This set-up will be followed in all future outdoor programs because it proved to be such a success.



ABOVE: Students congregate to hear rally comments. AT RIGHT: Mike Boulland urges the students to purchase their student body cards.



SUCCESS!



CLUBS

PHOTOGRAPHY CLUB



SCIENCE CLUB



WOODROW WILSON SCHOLARSHIP SOCIETY

SPRING, 1963



CALIFORNIA SCHOLARSHIP FEDERATION



ITALIAN CLUB



SPANISH CLUB



MRS. JOSEPHINE STEACH
Senior Stenographer,
Main Office



MR. RAY LYM
Bookkeeper

CLERICAL PERSONNEL



MISS ANNA COSMIDES
Senior Typist,
Attendance Office



MRS. MARIE TERZIAN
Counseling Office



MRS. LORNA WEST
Main Office



Office Seekers Campaign For Votes

Approximately thirty students sought one of the ten student body offices of Woodrow Wilson. The rally for these candidates was held on March 8, a windy, cool day. Each participant was, understandably, nervous, but the outside air created an atmosphere of ease.

Candidates for president, vice-president, secretary, and treasurer gave short speeches concerning their qualifications and campaign promises. The other candidates were simply introduced by either Mike Boulland or Chris Collins, the moderators. Carole Dominge presided over the rally.

A highlight in the programs was the arousing of spirit by Vince Attard, the sole candidate for yell leader.



Participants in the Candidates' Rally. KNEELING: Vince Attard. STANDING, FIRST ROW: Marie Champagne, Pat Allen, Rodgie Smith, Elaine Jacobs, Pinkey Jones, Karen Stoecker, Brenda Curry, Janice Brown, Sylvia Miller, Genevieve Allen, Srephanie Brown, Carol Giusti, Carol Fratessa, Linda Bill, Sharon Ghilardi. SECOND ROW: Adilon Galang, Bob Mikkelson, Bob Seybold, Mike Boulland, Bob Scontrino, Richard Salazar, Charles Handelin, Linda Madrigali, Chris Collins, Carole Dominge, Toni Sorich, Margaret Mead, Nancy McKay.

STUDENT BODY OFFICERS

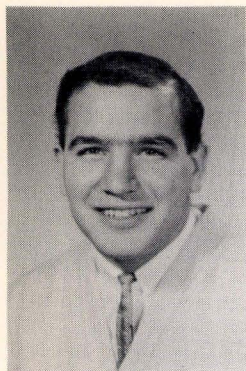

BOB SCONTRINO
President



STEPHANIE BROWN
Vice-President

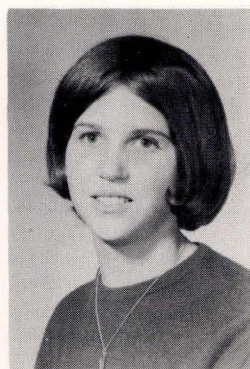

MARGARET MEAD
Secretary



MR. ARMAND FERNANDEZ
Student Government Advisor

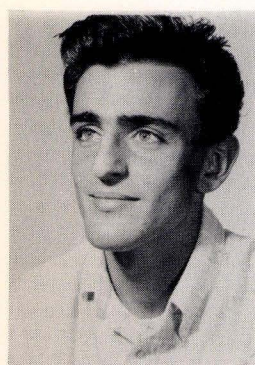

VINCE ATTARD
Yell Leader



NANCY MCKAY
Publicity Manager

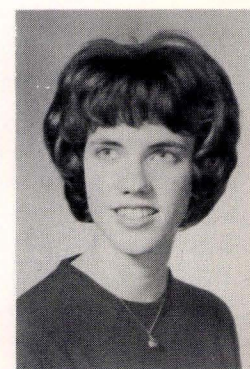

KAREN STOECKER
Social Activities
Commissioner



TONI SORICH
Treasurer

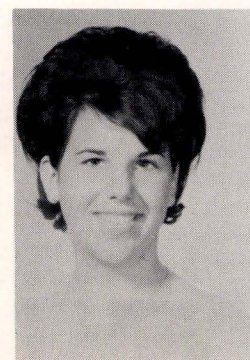

MARIE CHAMPAGNE
Historian

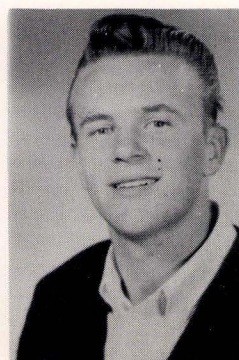

BOB MIKKELSEN
Art Director



BOB SEYBOLD
Athletic Manager

Student Council



President Bob Scontrino in action.

Principal Knowles, because of his desire to maintain close contact with the students and their ideas, created what has been known as the Principal's Cabinet. This body, composed of registry vice-presidents, was invited to bring in their opinions and air their complaints. Each suggestion was thoroughly examined for possible use in the student activities program. As a result, student participation and involvement in school functions increased, leading to a more co-operative atmosphere between students and teachers. Through these weekly morning meetings, the cafeteria became a more popular place. Coke and potato chips were put on sale, meatless dishes were prepared for Fridays, and F.M. music became part of the lunch hour in the "cafe." The Cabinet served as a medium of communication between registries, the Executive Board, and the faculty.

Principal's Cabinet

The Student Council served in a similar capacity as the Principal's Cabinet, but concerned itself more with student government and organization. President Bob Scontrino presided at these meetings, composed of registry presidents. Discussion of qualifications for officers, procedure of rallies, methods of voting, means of student control, and the like, kept the meetings interesting and informative.



Attentive students keep abreast of school functions.

The Centurion Staff



Journalism advisor, Mrs. Springer-Miller, discusses plans for a future edition with a student.

Two competent Journalism classes combined their talents and their hard work to make the first few editions of the Wilson High paper among the best. They suffered the usual drawback characteristic of a brand new institution - lack of funds. However, a wide campaign to sell a sufficient amount of advertisements to pay for the editions was launched. Chubby Checker and Ray Charles albums were offered as awards for those students bringing in the greatest number of merchants' names who would be willing to place ads in the paper. To avoid the great cost of printing the paper, and to further inform the students and faculty, supplements to the regular edition were mimeographed by the class. A school-wide contest to name the paper resulted in "The Centurion", the name given to Roman palace guards.



"Who? Mrs. Springer-Miller? Oh, . . . yes. I remember now."

LEFT TO RIGHT: Arnolito Vial, Karin Mullineaux, Fred Basinger, Sandy Dominguez, Carolee Boucher, Barbara DeRose.



Busy Students take time out to pose for the photographer.



Students display several "foreign" school papers as a reference and a guide.

The Shield Staff

Within the scope of two months the yearbook advisor, Mr. Thomas, organized and combined the talents of his two classes to produce Woodrow Wilson's first yearbook. The classes planned a theme and decided upon the name. Mr. Thomas and the administrators chose the staff and then the real work began. The yearbook class had to support itself and therefore selling advertising space became a major project of the class. Yearbook subscriptions were sold, and pictures were taken that would be used in the book. The editor and her various assistants planned the book and began assembling it. An entire week's vacation time was donated by several of these students to help make the yearbook possible. It is a major task which usually takes a full year to complete, but in order to present the students with a memento of Wilson's first term, both the advisor and his staff were willing to work double time.



Thank heaven for Mr. Thomas: his patience, his quick humor and his fine character!



The entire SHIELD staff gets together for a "family photo".



Selling the yearbooks turned in to a major project for members of the class.



Maureen, Stef, Bonnie, Bev, and Carole do some last-minute rushing to turn some copy in on time.

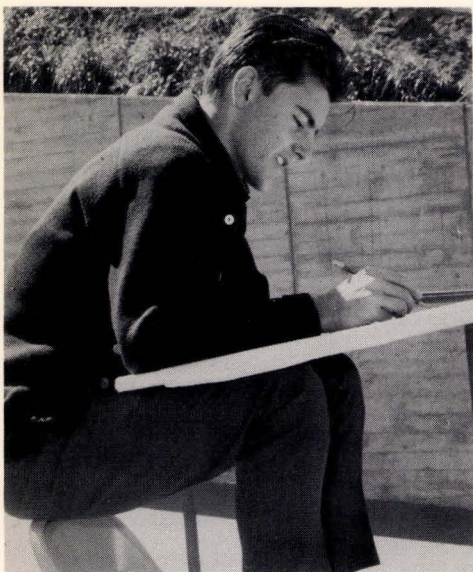

Mike Attard relaxes while sketching our campus during his art class.



Home Planning means just that.



A more quiet hour around the beanery.

C A M P U S

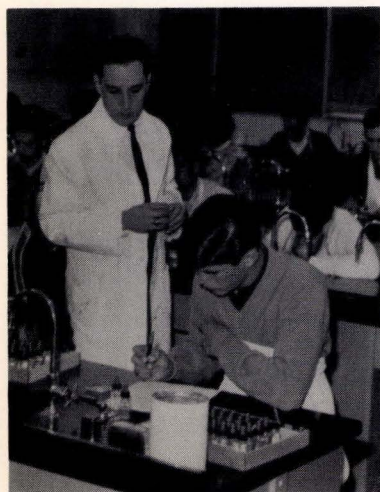

No Joe,
 $5 \text{ Al}(\text{C}_2\text{H}_3\text{O}_2)_3$
 won't replace
 H_2O .

Gabriel blow your horn.





Harmony plus from the "chorus line".

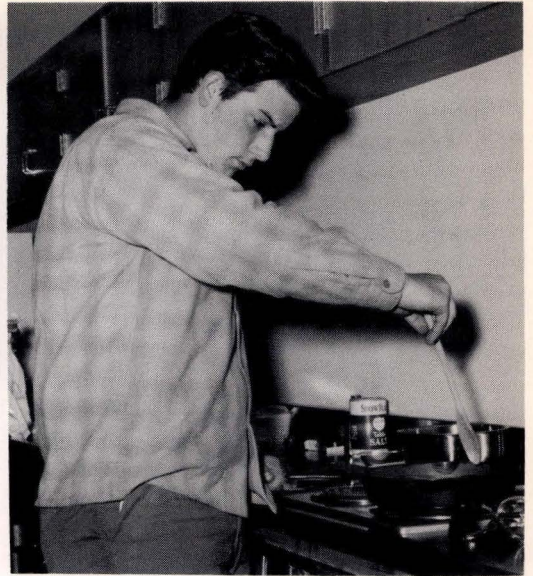

Mother please, I'd rather do it myself!

C A N D I D S



Learn how to strip a car in five easy lessons.



Nan does well driving --- driving people crazy, that is

This is an example of higher education.

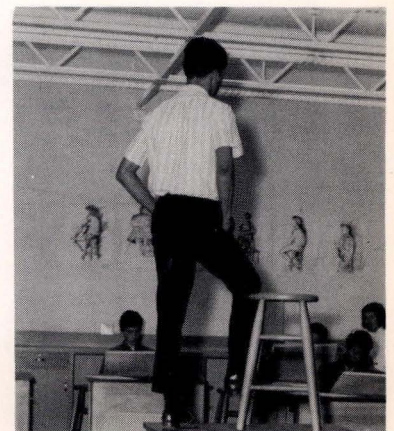

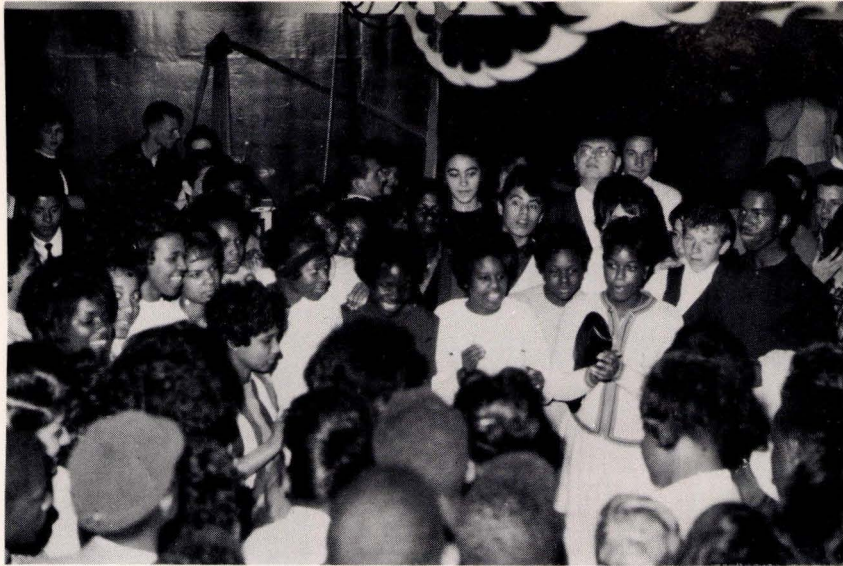

WARRIORS

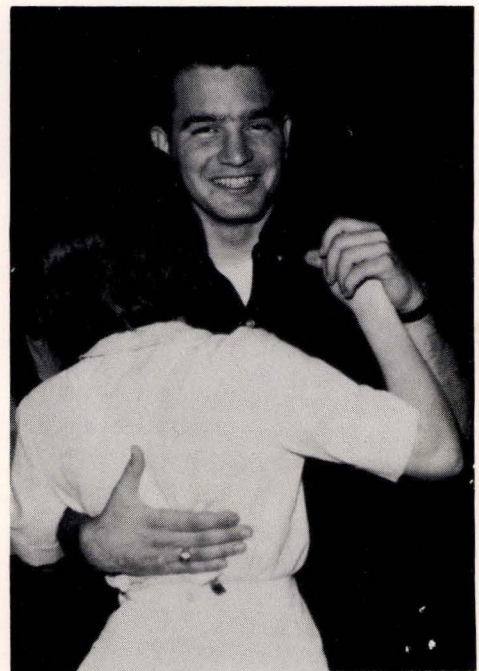
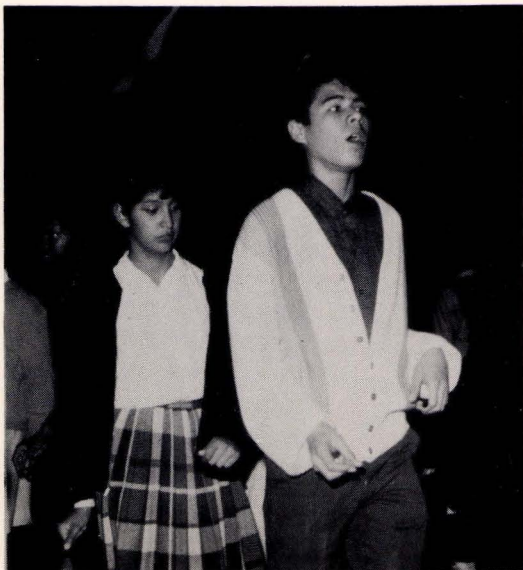



COLOSSAL

... FIRST DANCE





Miss Kirton encourages the girls to s-t-r-e-t-c-h to better physical fitness.



G. A. A.

An essential part of any institution is a program organized to promote co-operation and enjoyment among its members. Mrs. Mullin, the head of the girls' P.E. department, organized the Girls' Athletic Association not only for this purpose, but to introduce physical fitness to girls. The many activities included swimming under the direction of Mrs. Middleton, bowling with Mrs. Mullin, golf with Mrs. Middleton, and modern dance under the direction of Miss Kirton. These activities are held respectively at McLaren Pool, Castle Lanes, Cow Palace Golfing Range, and the Woodrow Wilson Gymnasium.



G. A. A. golfing with Mrs. Middleton suits the girls to a "tee".

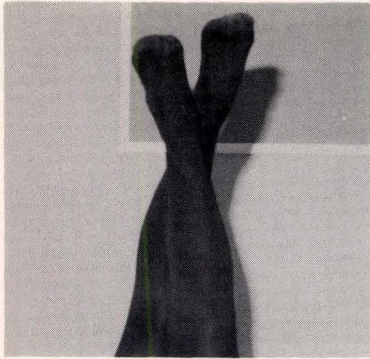

"Cause if they lift up the other one they'll fall down!"

Sports

There was a very popular response to the Girls' Athletic Association. Many plans were formulated to increase inter-school competition in girls' sports. The various schools met for a picnic to promote better relations. It was a very successful event at which Wilson participants thoroughly enjoyed themselves. Even more events are planned for next term.

The G.A.A. council was composed of three representatives from each sport. They met once a week to compose a constitution and plan fund-raising drives.



"Bowling Belles" try as they can to improve their averages.



Swimming duo invites photographer in for a dip.

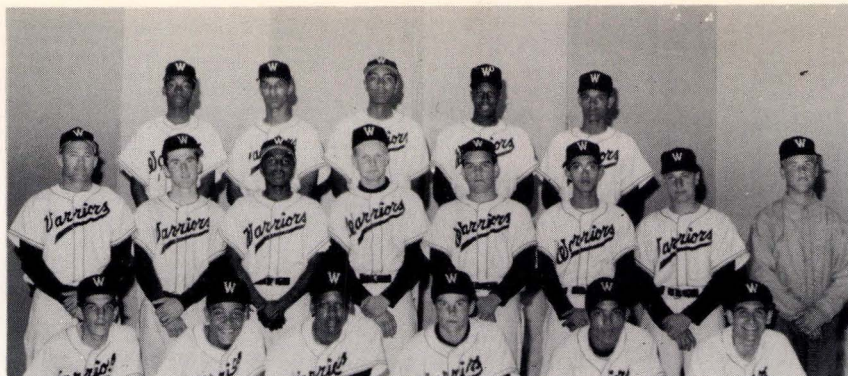

WOODROW WILSON JUNIOR VARSITY BASEBALL TEAM

FIRST ROW (left to right): Ron Ward, short stop; Dave Gomes, outfield; Rudolph Woodford, pitcher; Dan White, manager; Elias Prado, pitcher and second base; Pete Annuzzi, second base and pitcher. SECOND ROW: Mr. Witt, coach; Chuck Handelin, center; Leonard Boykin, left field; Bert Whelan, outfield; Dave Galassi, third base; Al Mateo, outfield; Mel Burman, pitcher; Ray Alden, assistant. THIRD ROW: Floyd Stevenson, first base; Don McGee, first base; Roosevelt Green, first base; Clarence Wallace, outfield; Milt Madison, outfield.

J. V.'s Build for Future

Immediately upon the opening of Wilson, Coach Witt began organizing the Junior Varsity baseball team. Of the boys who tried out, some 18 made the team, 95 per cent of whom had no experience. Even though the boys did lack experience, they had the good attitude which was necessary for team co-operation and coordination.

After working with the boys for several weeks, Coach Witt and Manager Dan White assigned positions. Chuck Handelin, the most experienced player, "nailed down" catcher's position while short Ron Ward worked between third baseman Dave Galassi and second baseman Pete Annuzzi. Don McGee and his good stretch cinched first base. Elias Prado and Mel Burman were the starting pitchers and they were relieved by Rudolph Woodford and Tom Irving. Leonard Boykin, left, Clarence Wallace, center, and Al Mateo, right, made up the outfield of the Wilson Warriors. These players were backed by Fred Brusaca, Dave Gomes, Roosevelt Green, Milton Madison, Floyd Stevenson, and Bert Whelan. The team defense was not bad, but the hitting needed improvement.

Wilson played exhibition games with Mission, Balboa, and Galileo. We showed our strength to Balboa and defeated them, but lost to Galileo. The sea-

son started with the Wilson team pitted against St. Ignatius. We tied them with a score of 12 to 12. The Warriors battled it out with the Wild Cats until darkness halted the game. We reigned victorious against Poly with a score of 9 to 2. The team showed real promise and many of the Junior Varsity members are the prospective Varsity players for next spring. Coach Witt was enthusiastic about the team and expressed hopes for an excellent Varsity.





Sliding into home, this Warrior is helping to sustain Wilson's winning ways.



Conference on the mound with Coach Witt.



Elias Prado strikes out another Parrot at the Poly game.

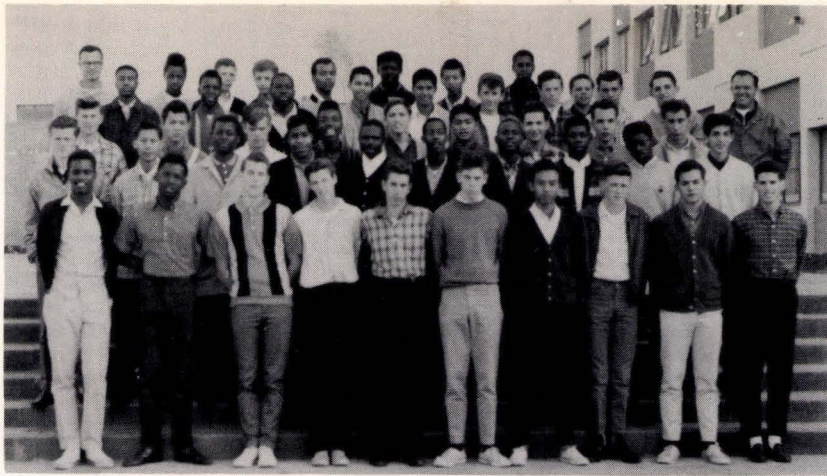

Wilson boys gave other track teams a run for their money.

Trackmen Train For Future



I'm on Candid what? !?

Wilson was fortunate in having many boys coming out for track this term. Mr. Ingersoll and Mr. Dalton organized and managed three track teams: the 120's, the 130's, and the varsity. Money was appropriated from the student body fund, and vaulting poles and other necessary equipment were purchased. Our track field was finally put to use while Mr. Dalton and Mr. Ingersoll worked with the boys.



This must have been a hair-raising event!!

Ticker-Tape Tension



Each "ding" from the machine has a special meaning for Principal Knowles.

The principal's office at Woodrow Wilson High School looks like a combination of firehouse, electronics laboratory, and stock exchange. On the wall is a strange assortment of red lights, green lights, buzzers, switches, and a contraption that the unmechanical mind might confuse for a seismograph or a movie film rewinding outfit.

This electronic monster, and the lights, buzzers, and switches surrounding it, are part of the fire alarm system for Woodrow Wilson High School. But also part of the system, though perhaps a less important part, is the principal, who is supposed to do certain things in the event instruments begin lighting, buzzing, and clicking. Here's how it works:

If the fire alarm sounds, the green light on the wall of the office goes out, and one of the red lights comes on. The buzzer begins sounding and the "ticker-tape" monster whirls into operation. At the same time the fire bells throughout the campus begin sounding their codes, the tape in the monster begins moving from north to south and a punch makes a hole in the tape which is synchronized with the dings on the bells.. At this point the principal heaves himself out of his chair with as much speed as his age and weight permit, whips off his regular glasses and puts on his reading glasses and then moves over to the monster and assumes a watchful stance.

After the punched tape has moved through one cycle and the code has been punched, the principal then repeats the code to himself, and mutters it over and over as he dashes to the wall and looks at a diagram of the campus. The code and location of each fire alarm box is indicated there. After he determines which fire box originated the alarm, he dashes out of his office, up or down stairs as the case may be, sniffing the air as he goes. Of course, if the box is on an upper floor, he is bucking the flow of students who are moving down the stairways en masse toward the fire exits, but this is one of the many calculated risks of the job of principal.

When he reaches the source of the alarm, he assesses the situation with as much thoughtfulness as he can muster between his gaspings and puffings resulting from such undue exercise. If the situation warrants, and the fire department should be called, he dashes back to his office or notifies the secretary by phone or messenger, and another lever is pulled, thus activating the fire box on the street and summoning the fire engines.

The subject of bells was quite thoroughly covered by Edgar Allan Poe in a poem more than a hundred years ago. But perhaps if Mr. Poe were a member of the Woodrow Wilson faculty during this semester his repertoire of adjectives describing bells might become even more expensive. Perhaps he might even write a poem about ticker-tapes!

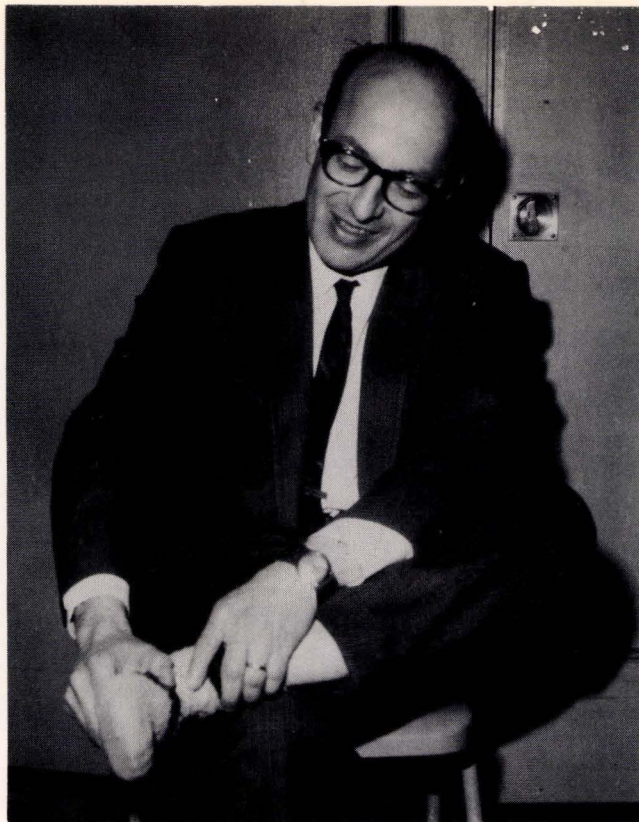

The Weariest Warrior At The Dance

But what happened to his shoes?



CLASS OFFICERS

HIGH 11



JANETTE LEISER
President



ANNA URSINO
Vice-President



MARY ANN TUMMINELLO
Secretary

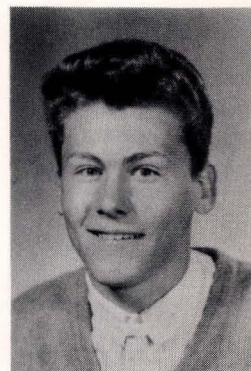

CRAIG BROUWER
Treasurer

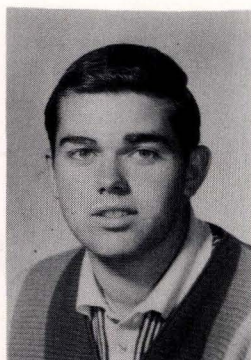

PHIL MCCARTHY
Vice-President



MARILYN McCOY
President

LOW 11



SUE SANTAMARIA
Secretary-Treasurer

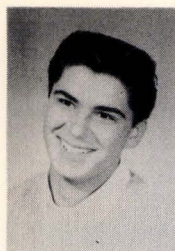

HIGH 11

John Abdilla
Gary Acosta
Mary Agius
Helen Akins
Genevieve Allen



Pat Alvarez



Elaine Andrews



Paul Annuzzi

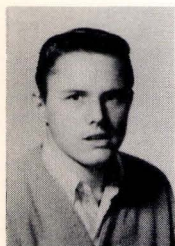

Lou Bajza
Peter Annuzzi

UNIORS



Janice Baglio
Larry Arellano

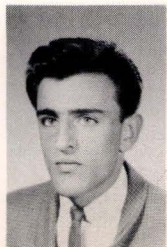
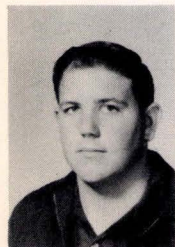

Walter Badertscher
Bruce Bach
Vince Attard
Michael Attard

HIGH 11

Fred Basinger
Darrell Batie
Dan Bebber
Roslyn Beggs
Vivian K. Benavidez

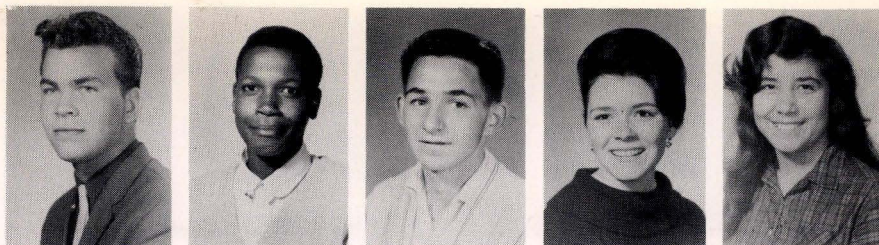

Guy Bennette
Patricia Benton
Angelo Bertolli
Maria Bertucci
Grace Bianchi

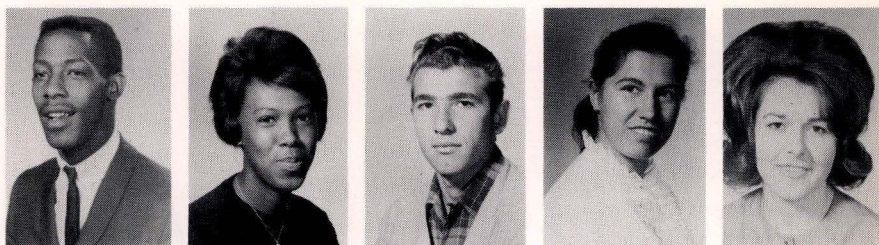

Linda Bill
Mike Block
Rosalie Bonnici
Owen Borden
Rhonda Borg



Carolee Boucher
Michael Boulland
Steve Bradley
Tom Broderick
Craig Brouwer

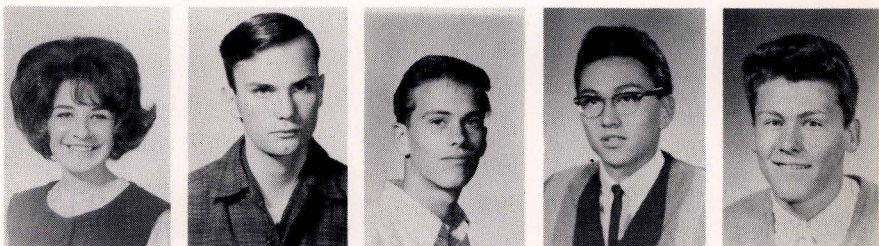

Martha Brown
Rolinda Brown
Stephanie Brown
Ora Butler
Richard Cardiff



Paul Carmassi
Gabriella Casassa
Yvonne Cerles
Dianne Chapin
Madeline Cichon



Kathleen Cole
Wayne Colhour
Christine Collins
Robert Conrow
Frank Cook

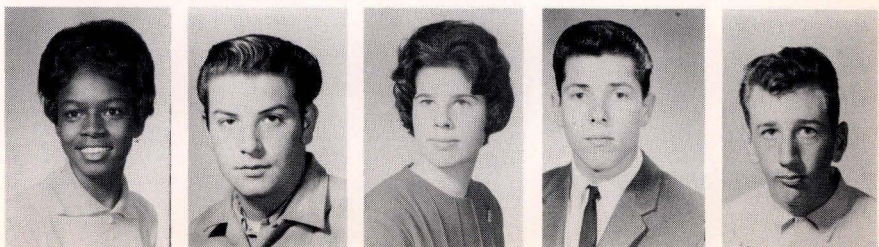



HIGH 11

Joanne Delago
Anthony de Castro
Brenda Curry
Larry Curley
Nelia Cosca



Barbara DeRose

CLASS OF



Shirley Del Rosario



Marie Dickerson
Pat Fitzgerald
John Fenech
Fred Fenech
Lewie Fear



Carole Dominge
Bonnie Evans

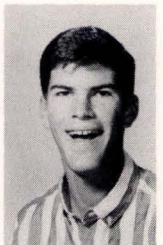

Leland Doung
Joseph Espillac



Harriett Draper
Loretta Duncan
Liz Ebejer
Patt Elliott
Ronald Eng

HIGH 11

John Fortina
Lidia Garriga



Oscar Franklin
Gino Gauci



Carol Fratessa
Judy George



Robert Fretwell
Adrienne Fuller
Jamie Fullcannon
Adilon Galang
Sharon Ghilardi



Fennis Gipson



SPRING, 1964

Carol Giusti



Betty Gleason



HIGH 11



William Goodman, Jr.
Mary Grech
Karen Gregory
Archie Gunn
Alec Gyorfi



Linda Hamilton
Mark Hamlet
Cynthia Hawkins
Archie Haynes
Diane Hearne



Madeleine Heiney
Sharon Henderson
Suzanne Hendrix
Lydia Hermida
Antonia Hernandez



Dennis Herting
Jewel Hewing
Helen Hicks
Dave Hobie
David Hom



Laura Pearl Hopkins
Leonard Hoskins
Barbara Hughes
Walter Hurt
Helen Jackson

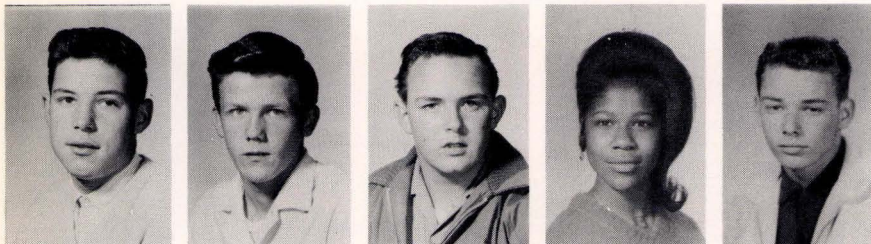

Steven Jennings
Kenneth Jensen
John Johnson
Yvonne Johnson
James Johnston

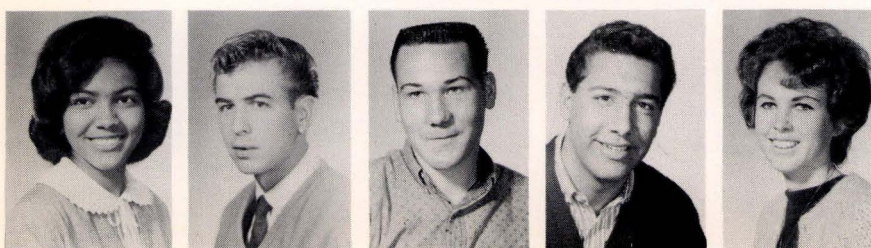

Peggy Jones
Paul Kabash
Frank Kastl
Rich Kazaka
Toni Kilpatrick

HIGH 11

Carol King
Linda Klein
Jay Knight
LaRae Layton
Ken LeBoy



John Lee
Janette Leiser
Lois Letsch
Georgianna Love
Mary Lucido



John Madera
Linda Madrigali
Diane Mainz
Sharon Martin
Albert Mateo

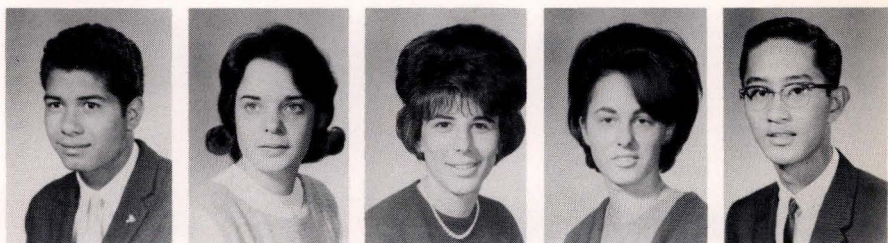

Alvah Matthews
LaVerne Matsui
Nancy McKay
Paul McLaughlin
Carol McSweeney



Bob Mikkelsen
Mike Milazzo
Pat Mills
Vellie Mobley
RoseMarie Montalbano



Charley Moore
Rene Morales
Karen Mullineaux
Christopher Nash
Toni Nobel



Mark Nunes
Karin Ohrland
Margaret Olson
Betty Oroszi
Alicia Padilla





HIGH 11

Sandy Parcelluzzi
Richard Parker
Joan Parks
Ivana Passetti
Theresa Paulson

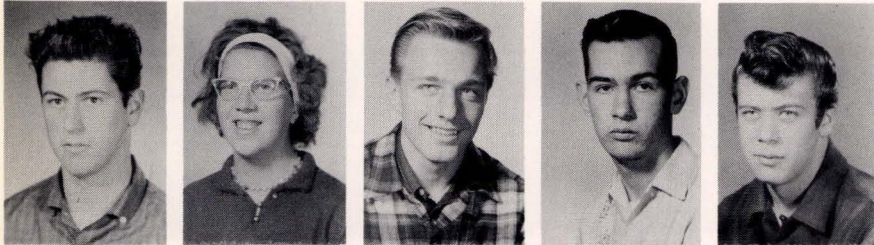

Dennis Pederson
Helen Petersen
Kenneth Peterson
Ross Peterson
Rich Piepmeier

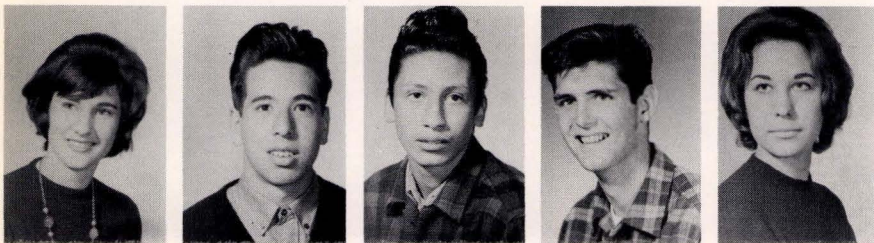

Eugenia Polos
Robert Pomon
George Prado
Gary Prunty
Rina Puccetti



Colleen Pung
Joe Quirino
Annette Ragona
Olga Ramirez
Ralph Ramirez



Virginia Ramirez
Douglas Ranieri
Mary Rattley
Judy Ray
Darlene Reile



Del Richards
John Rodriguez
Ramona Rodriguez
Stephen Rodriguez
Sandy Rollin

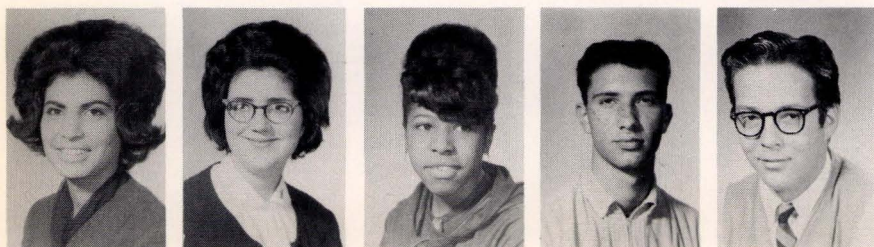

Judy Romero
Lucienne Romero
Netra Roston
John Ruano
Richard Salazar

HIGH 11

Olivia San Lorenzo
Adela Santana
Larry Santucci
Sharon Sarchett
Joseph Sechembri



Hamford Schroeder
Loreen Schwartz
Maureen Schwartz
Robert Scontrino
Margaret Silvestro



Rodjie Smith
Toni Sorch
Marianne Spagnoli
Sandra Stefanuto
Eugenie Stephens



Dinah Sterio
Gwen Stewart
Helen Stich
Karen Stoecker
Judy Sutton



Mary Ann Talone
Joan Tavarossi
Beverly Theis
Rod Terzian
Renee Thompson



Karen Todd
Roland Tonick
Nancy Toti
Mary Ann Tumminello
Mary Uniack



Cenon Urbano
Anna Ursino
Ray Valentino
Nellie Vallejos
Diane Vandeheyden



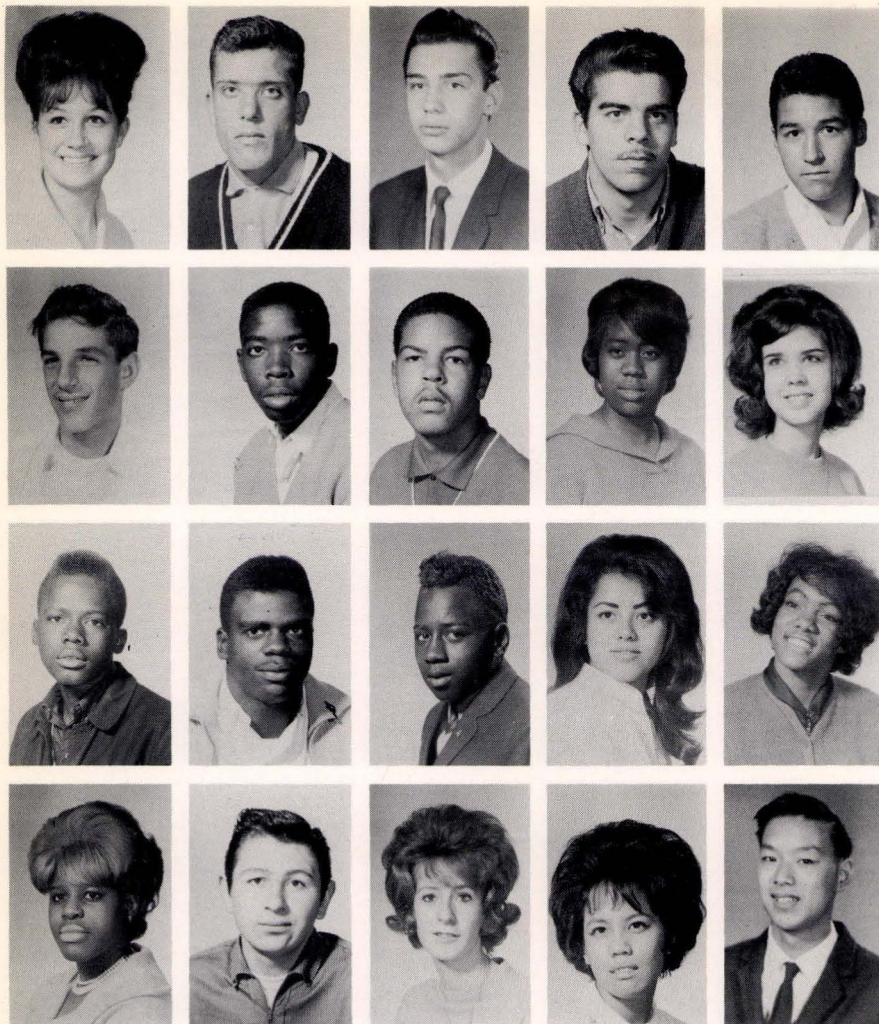

HIGH 11

Janice VanderHeyden
Ron Vescovi
Arnoldo Vial
Frank Wallace
Joe Wallin

Ron Ward
Marvin Washington
Earl Watson
Juanita Wells
Joyce Werdeman

Leevon Williams
Louis Williams
Stephen Williams
Mary Williamson
Elizabeth Wilson

Sarann Woodford
Ray Yanez
Pat Yates
Kathina Yim
John Yuen

NOT PICTURED:

Al Adragna
Bob Ante
Barbara Bessee
William Dollosse
Alonzo Douglass
Ricky Ellington
Pat Gilland

John Gonzales
Neal Goszulak
Andrea Harris
Cobden Hitchon
Ronald Howard
Dwight Laverdore
Calvin More

Silvio Pardini
Cliff Richards
Berand Travers
Roger Verza
Dan White
Patrick Worthy
Charles Yee

LOW 11

Harold Adams
Margaret Adams
Bill Adkins
Lucky Agoado
Madaline Agoado

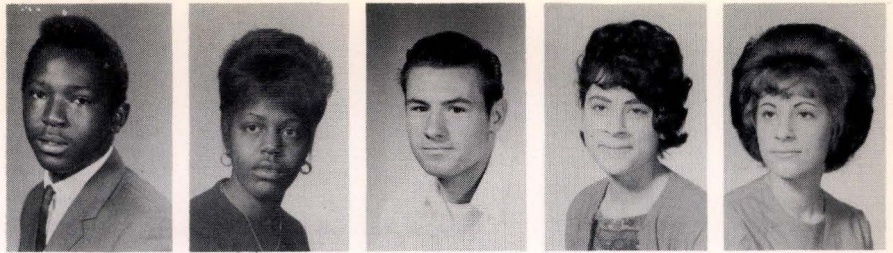

David Alvis
Bill Arias
Ozell Austin
Tom Barela
Lyllian Barquero

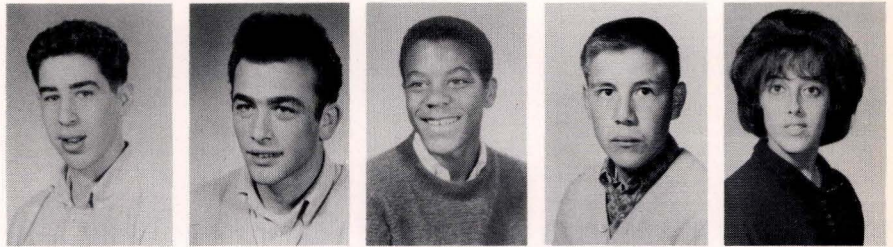

Aubrey Bell
Vernon Bell
Jerry Belton
Sandra Bofinger
Pam Brooks

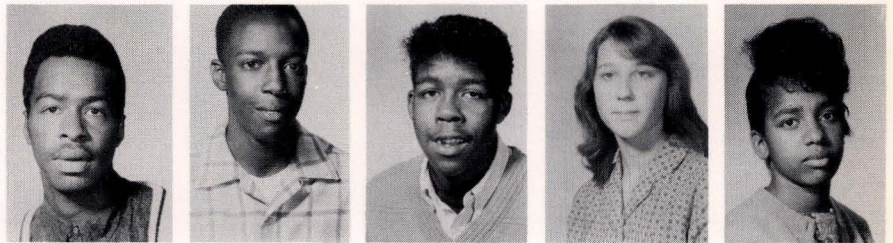

Louella Brueck
Fred Brusaca
Dan Buckley
Mel Burman
Betty Butler

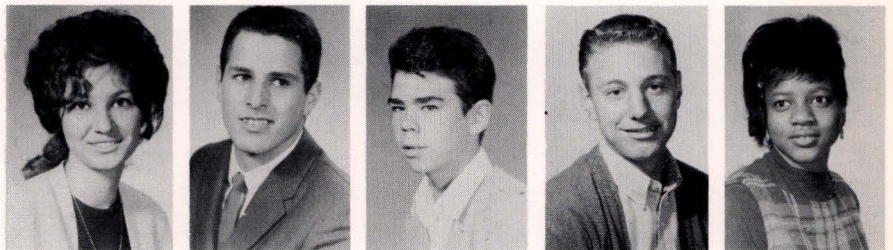

Don Calloni
Mildred Canning
Aubrey Carey
Gilbert Carrillo
Michael Casazza

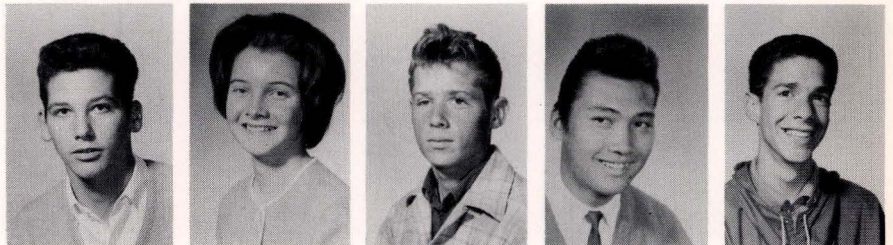

Ron Cash
Michael Charlson
Eva Christensen
Louise Clark
George Clementi



Larry Cochran
Jan Cochrane
Dave Costa
Errol Crawford
Gonzalo Curiel

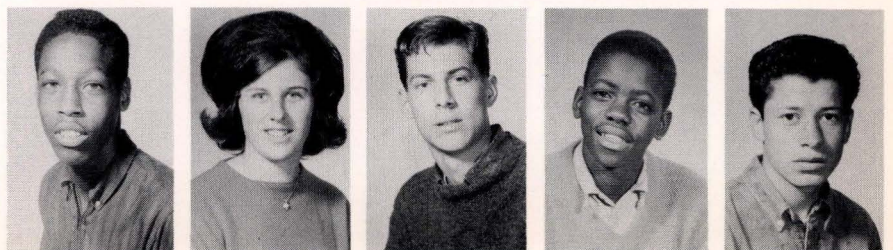

LOW 11

Mickey Czarnecki
Robert Dentley
Jose Diaz
Sandy Dominguez
Yolanda Dominguez

Toni Durley
Sandee Eiland
Norma Ellison
Will Fabbiani
Helen Fernandez

Richard Ferrigno
Romulo Flamenco
Rolando Flores
Eileen Fontana
Donna Garbini

Bertha Garcia
Frances Gardley
Chris Gaglione
Ken Gardner
Frank Giacomoni

David Gomes
Joe Gomes
Roosevelt Green
Peggy Green
Linda Hansen

Liz Harding
Tony Harris
Pierce Henry
Sandra Horn
Craig Howard

George Humblet
Beverly Hunter
Dianne Illsley
Dorothy Illsley
Shirley Imbellino

LOW 11

John Ivancich
Kathleen Jackson
Mary Jane Joel
Pinkey Jones
Bill Kinney

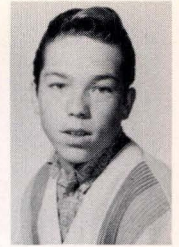

Edna Lacson
Pat La Fave
Richard Learn
Barbara Lee
Carolyn Lee



James Lintz
Virginia Llacuna
Henry Llamas
Clarceen Love
Ann Lupertino



Ron Lyda
Milton Madison
Thomas Madrid
Norma Mamaradlo
Sylvia Marchi



James Marshall
Bob Martinez
Don McCarthy
Philip McCarthy
Marilyn McCoy



Don McGee
Margaret Mead
Dan Meek
Frank Melendez
Ray Mellado

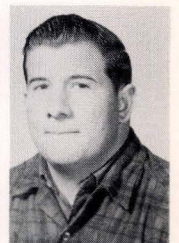
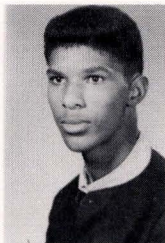

Freddie Mickles
David Montgomery
Merrill Moore
Bette Muchna
Carolyn Navas



LOW 11

Patrick Nolan
Thaddeus Norman
Maria Nosler
Martin Novello
Evelyn Orekar

Kabo Orimoto
Dolores Ornelas
Carol Palacio
Roselia Partida
Renee Paton

Joan Perry
Gloria Piere
Steve Potter
Elias Prado
Terry Ramos

Arthur Reynolds
Richard Ricoli
Diana Robles
Jerri Rodrigues
Joe Romero

Ernie Salinas
Aurea Sanchez
Jesus Sanchez
Sue Santamaria
Elizabeth Saravia

Don Sartain
Steve Schnelle
Don Scolini
Bob Seybold
Lina Silvestri

Sandra Simpson
Bob Sneathen
Anita Solis
Raymond Spahn
Patricia Swan

LOW 11

Hilliard Terry
Darlene Theis
Don Till
Louis Torres
Jacquelyn Tribukait



Dwight Tucker
Joaquin Urbano
Erendira Valero
Melquiades Ventura
Gary Walden

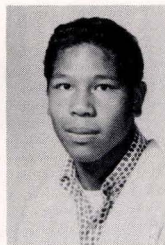
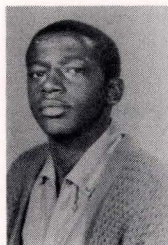

Diane Washington
Louis Washington
Robert Webb
Jeffery Williams
Gary Wood

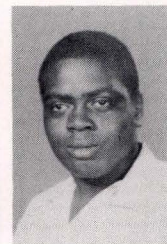

Robert York
Bertram Young



NOT PICTURED:

Fredick Amacher

Louis Fernancez

Geraldine Lustenberg

Robert Anderson

Leo Gi

Madaline Mårino

Gloria Baldwin

Gino Heinicke

Anthony Marsala

Cathy Becerra

Fred Honor

Juanita Montero

R. T. Bolton

Joan Jannsen

Sam Norton

William Biggs

Al Jannsen

Victoria Poni

Anthony Caruso

Ken Johnson

Amy Riddle

Theresa Caleja

Jeese Keely

Marlene Skalicky

Donald Eshelman

Ray Labore

Robert Van Raden

CLASS OFFICERS

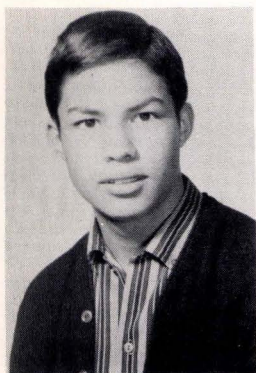

LARRY REKOW
President

HIGH 10

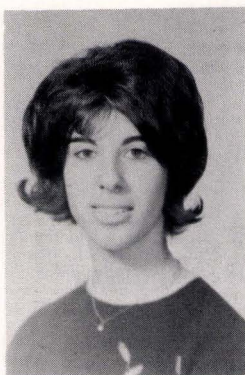

LINDA FONTANA
Vice-President



CAMILLE BATISTE
Secretary-Treasurer

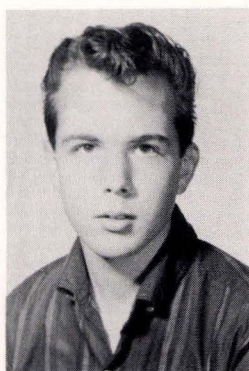

MIKE MAIONCHI
Vice-President



BEVERLY BATES
Secretary

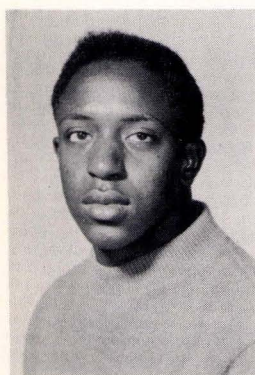

WILLIAM BISHOP
President

LOW 10

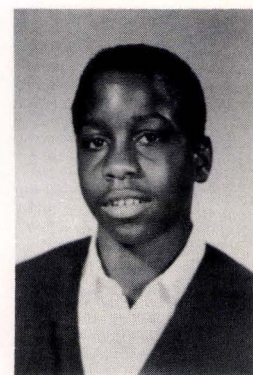

ANDY KNOX
Treasurer

HIGH 10

Sheila Adragna
Alex Alarcon
Beatriz Aldas
Jake Alire
Pat Allen



Dave Alton
Stella Andrews
Gina Antoni
Linda Arellano
Saundra Armstead



Jim Arwick
Patrice Asimas
Bonnie Attabit
Don August
Barbara Bailey



Constance Baker
Larry Barlas
Linda Barisione
Camille Batiste
Marie Batiste



Karen Baty
Kriss Bauer
Judy Beccaria
Levon Bell
Wade Bell



Peter Benton
Richard Bergstrom
Vicki Bergstrom
Sergio Bertolli
Sharron Bier



Norman Bittles
Cathy Blood
Jimmy Bolds
Rita Borg
Janis Branco

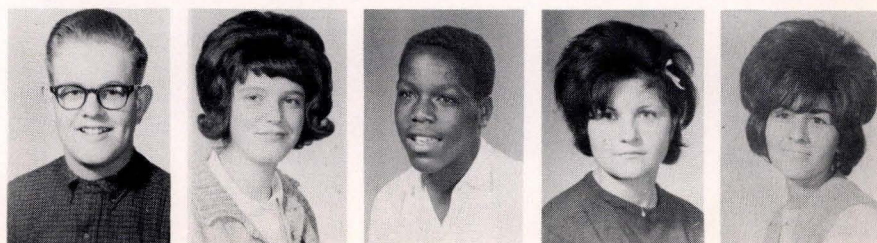

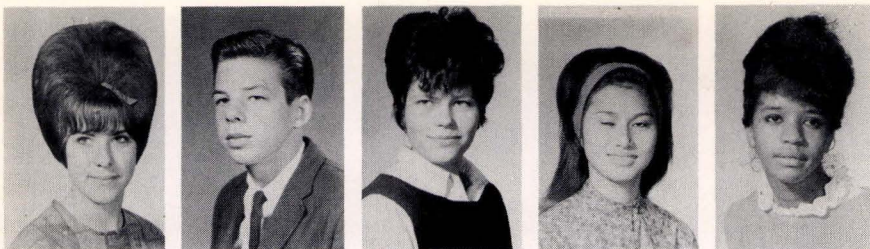

HIGH 10

Diane Brandenburg
Norm Brander
Judy Brantley
Marilyn Brodrick
Odell Broussard



Ed Brown
Emily Brown
Janice Brown
Mary Brown
Steve Brown



Judy Bruce
Sandra Brugaletta
Michael Bunkley
Rene Bunkley
Juanita Calderon



Oscar Calderon
Marie Campit
Jennifer Carcello
Christopher Cardenas
Josephine Cardone



Joe Carlomagno
Charlotte Carrillo
Doris Carrillo
Sylvia Carter
Theodore Carver

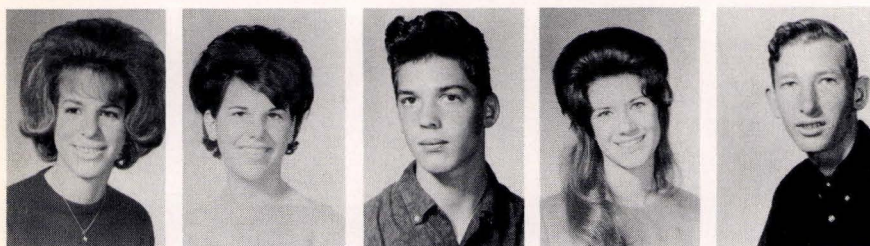

Joan Castellano
Marie Champagne
George Chevalier
Mary Chircop
Edward Chorovsky



Jan Christensen
Sherrill Christopherson
Marlene Cima
Christine Clark
Darrel Coats

HIGH 10

Doreen Cochran
Marhta Colbert
Charlene Colhour
Craig Collins
Dianne Collins



Deldridge Cooper
Brent Corral
Phil Corsetti
Carol Crooms
Doug Cunningham



Raymond Custodio
Robert Custodio
Henry Dacanay
Don D'Angelo
Jacqueline Davis

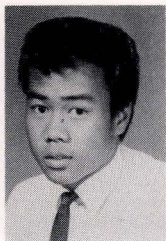

Daniel DeBiagio
Curits de la Cruz
Charlene Dennis
Dorothy DeRose
Carol Diala

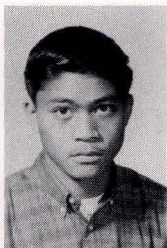

Amelia Diamanon
Luz Maria Dominguez
Jim Donofrio
Marilyn Drake
Herman Eberitzsch



Janice Edwards
Carolyn Ely
Michelle Encariglia
Ray Estrada
Josephine Etheley



Jan Evans
Christine Fazio
James Fields
Richard Fields
Evelyn Filipovich



HIGH 10



Al Flores
Marie Flores
Janice Foley
Linda Fontana
Jim Foran



Ted Ford
Jacquelin Franklin
Jim Freeman
Maxine Fregoso
James Frenna



Don Fuller
Lorie Fyles
Lodesta Gaino
Helen Gann
Sharon Garban



Jim Garcia
Tony Garcia
Steve Gazzano
Alan Gibson
Diana Gonnella

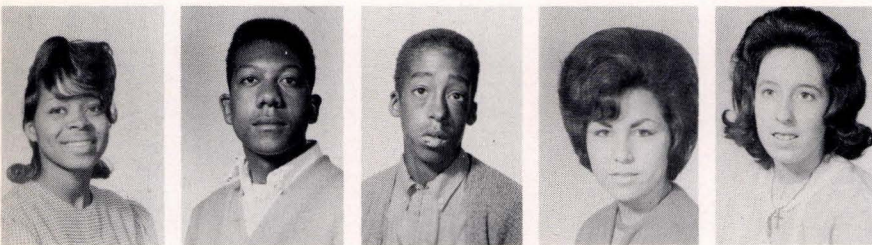

Freddie Goodall
Ben Grant
Robert Grier
Nina Groeschel
Frances Gust



Diane Hamilton
Diane Hamilton
Pat Harrison
Diane Haugen
Karen Hawks

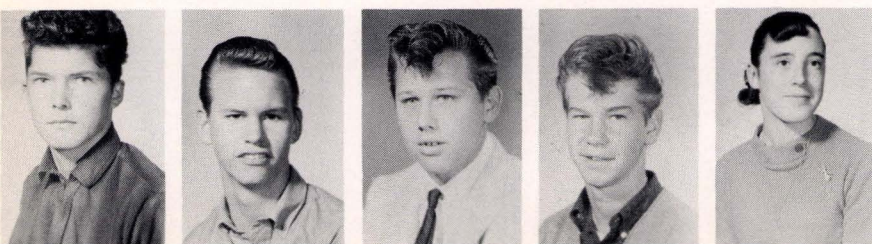

David Hayes
Wayne Helley
Bob Henneberg
Leo Hensley
Joan Hickey

HIGH 10

Dan Higgins
Raymond Holland
Norman Hollman
Dolores Holmes
Donna Holmes



Craig Holvoet
Michael Holzgang
Esther Horn
Rose Howard
Nathaniel Hubbard



Helen Huey
Marci Huston
Tom Irving
Betty Jacobs
Elaine Jacobs

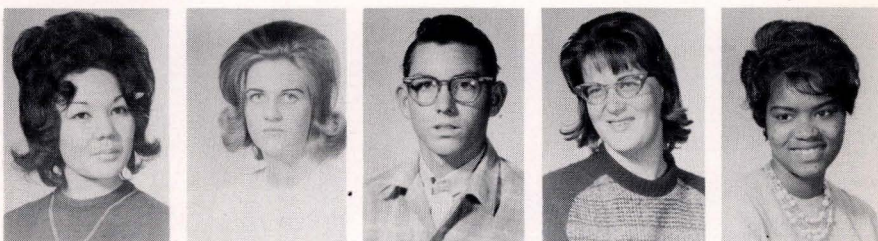

Larry Jaurigui
Adele Jenkins
Donald Jensen
Joe Jocson
Dick Johnson

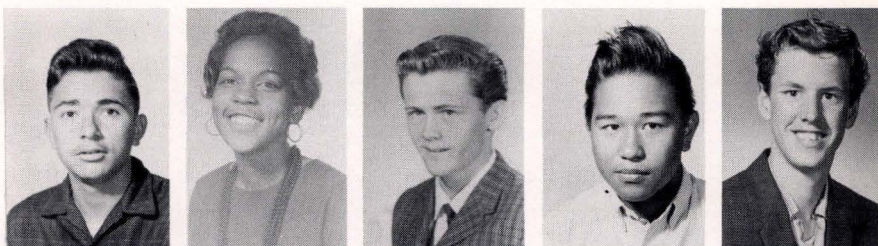

Martin Johnson
William Johnson
JoAnn Jones
Julius Jones
Patricia Jones



Almer Kellogg
Ray Kelly
Bill Killian
Wayne Kinney
Mark Kotta

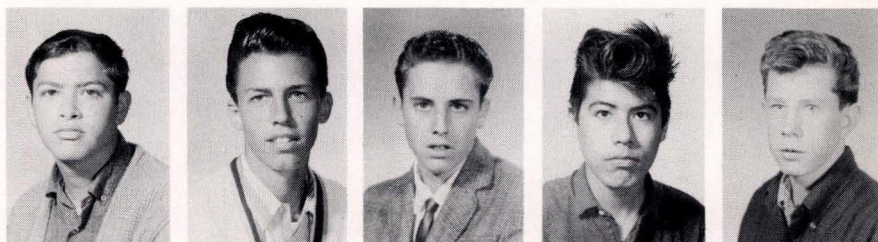

Carolyn Ladd
Gary Laird
Bonnie Lambert
Thelma Larson
Laszlo Lendvay

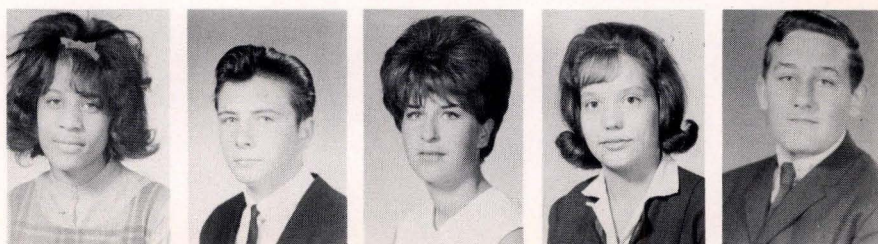

HIGH 10

Bob Leone
Claudeen Lintz
Claudette Lintz
Elizabeth Lopez
Ron Luna

Rosemarie Lustenberg
Philip Macari
Ken MacDonald
Virginia Maduro
Mario Magana

Mary Ann Maher
Kathy Marin
Peter Mariotti
Cheryl Marsh
Gina Marsigli

Joe Martella
Kenneth Martin
Pamela Martin
Ernesting Martinez
Manuel Martinez

Eunice McArthur
Richard McClure
Ralph McCready
Donald McCoy
Rayma Jean McGruder

Sherryl McKee
Wilbert McPherson
Steve Meroshnekoff
Sally Michel
Sylvia Miller

Patricia Mills
Linda Modolo
Barbara Montoya
Frances Montoya
Ray Monticelli

HIGH 10

Minda Mojica
Elizabeth Moreno
George Morgan
Mike Morilla
Rosita Murphy



Richard Naranjo
Penelope Naughton
Rene Naughton
Sam Nava
Isaac Neal

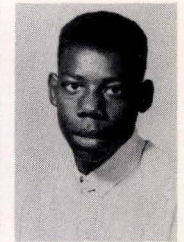

Rosemarie Neal
Michael Nelson
Cynthia Nichols
Louise Nigro
Carole Niles



Robert Noyola
David Olson
David Panelli
Joe Pardini
Bernice Peterson



Jim Pewtherer
Art Phibbs
Ruth Piere
Pat Pirone
Linda Pizano



John Poliakevich
Frank Portoghese
Linda Powell
Mary Powell
Adele Prado



Cecelia Rambo
Lois Ransburg
Teresa Rascon
Mike Read
Carolee Reid



HIGH 10



Larry Rekow
Virginia Rigby
Pamela Riley
Kathleen Rivera
Paul Roberts



Curtis Robinson
Edwin Rodriguez
Paul Rusca
Bill Russell
Merceal Russell



Judith Ryan
Alan Sacco
Yolanda Sanabria
James Santos
Lyndon Sawyer



Nancy Schlenker
Anna Schwartz
Avau Scott
Al Schloezer
Mary Sentell

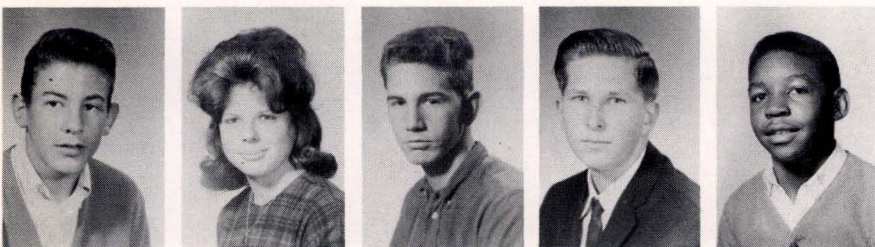

Mike Sheridan
Sharon Sheridan
Harry Sillard
David Slepnikoff
Pilot Smith



Rich Smith
Yvonne Smith
Allan Snyder
Dave Spediacci
Darlene Spicer

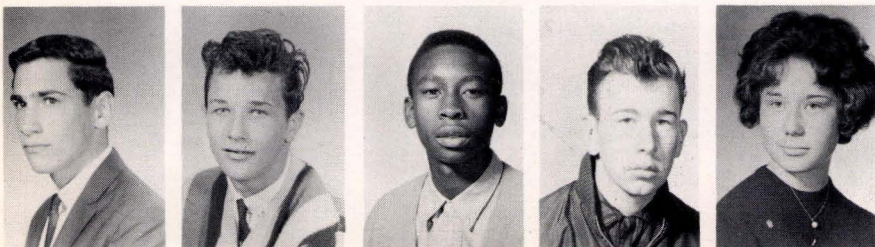

Richard Squaglia
John Steger
Floyd Stevenson
Bill Stinson
Susan Swift

HIGH 10

Cottrell Taylor
Darlene Thomas
Joseph Thomas
Bill Thompson
Bonita Thompson



Joe Thompson
James Thomsen
Hollis Tarvor
Craig Taylor
Melvin Threadgill



Beverley Tolliver
Gail Tomasello
Imelda Torralva
Gary Traverso
Maria Trejo



Jackie Trull
Tony Valin
Florence Vanderpool
George Vega
Ray Velasquez



Lenore Verza
Linda Vincenti
Clarence Wallace
Deloris Waltz
Sarah Ward



Gregory Watson
Rene Weil
Bert Whelan
Linda Wight
Leonard Williams



Mae Williams
Owney Williams
Pat Williamson
Sarah Williams
Vernon Williams



HIGH 10

Williard Williams
Lottie Wilson
David Wong
Joe Word
David Worthy

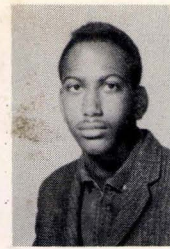

Derejean Wright
Dean Yon
Preston Young
Danny Zahn
Sonia Zuniga



NOT PICTURED:

Joe Casazza

Edith Huth

Larry Leon

James Link

MeeMee Malauula

William Martin

Leodis Merritt

James Montalbano

Harry Pappas

Victoriano Ramil

Fred Roesner

Salvador Salazar

Donald Sloat

Luciano Tuccori

Ernesto Velanza

Clarence Wagner

Joe William

Robert Yager

LOW 10

Lois Adams
Tom Adkins
Felice Agius
Ronald Alexander
Frances Andeson



Sandra Andreatta
Meli Ane
Tessie Arenas
Albert Arnold
Romeo Aurelio



Brenda Austin
Velma Bailey
Virginia Barela
Carol Barton
Beverly Bates



Bob Beggs
Ralph Belton
Brenda Belue
Harold Benjamin
Claude Bernardi



Peter Bernasconi
Eugene Bibbs
Diane Billups
William Bishop
Gail Boas



Larry Bobblitt
Ronald Boddie
Leon Booker
Michael Borden
Catherine Bordley

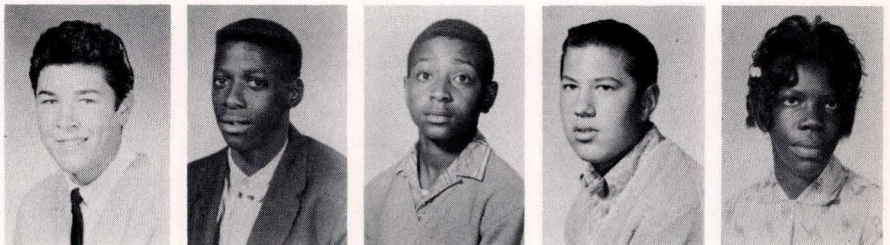

Hortencia Bradford
Vernon Bradford
Andrew Brandi
Janice Brooks
Gwen Brown

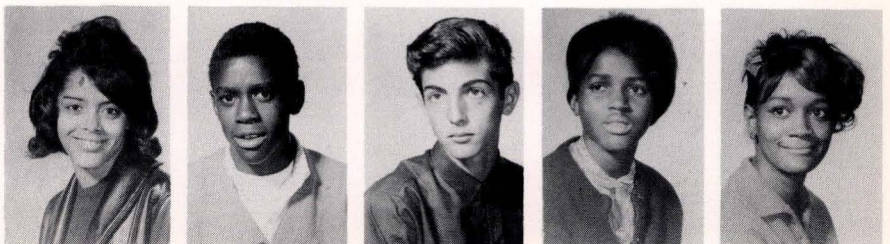

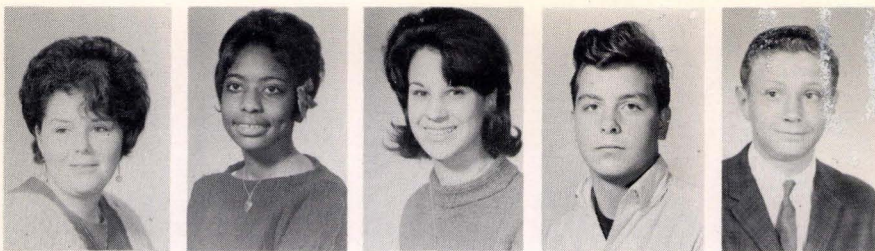

LOW 10

Sandra Brown
Valerie Brown
Dianne Bruno
Larry Brusco
John Budesá



Janice Buffington
Patsy Bunch
Sharon Burke
Willie Burnett
Ronald Butler



Viley Butler
Luis Caballero
Michael Calderon
Donald Caldwell
Robert Camacho



Mila Camilo
Stephen Carl
Lucille Caron
Teena Carter
Victoria Castrillo

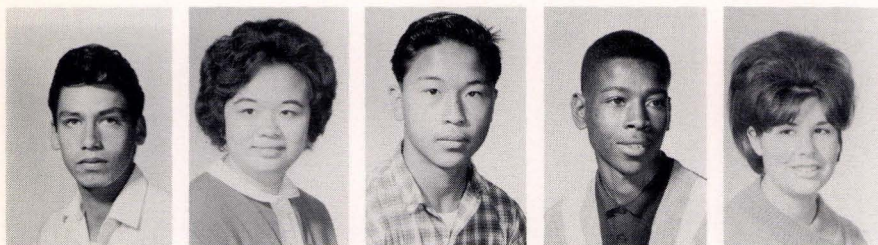

Danny Cervantes
Helen Chin
Edward Choy
Willie Churchill
Kathy Corder



Manuel Cortez
Michael Cortez
Shirley Craney
Thomas Cranshaw
Dennis Crivello



Jean Crombie
Brenda Cross
Jerrel Cross
Sam Cuadra
Bonnie Curry

LOW 10

Mario Cashere
Barbara Davis
Larry Davis
Maria DeAnda
Janis Deigado



Robert De Mazeliere
Linda Desimone
Stephen Devitt
Karen Ditty
Art Dollosso

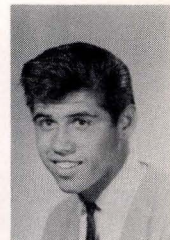

Ruth Dorrough
Christina Dowd
Jackie Drexler
Ronald Dudley
Harry Dunkel



Patricia Durley
Ava Edwards
Mike Ellingson
Mary Ellison
Peggy Ely



Ron Erbert
Laureta Esmundo
Revelia Evans
Douglas Everette
Nadine Faenzi

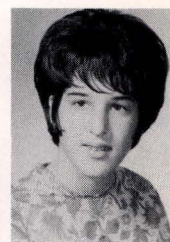

Bob Fama
Eddie Faulk
Floyd Ferguson
Jack Fibbs
James Fisher

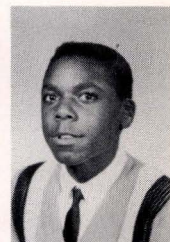
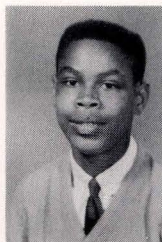

Patricia Flood
Billy Foster
Jean Franceschini
Holice Freeman
Janet Gaines





LOW 10

Emigdio Galicia
Maxine Gallwitz
JoAnn Garcia
Samuel Garner
Thomas Gaviola



Carl Gerald
Susan Gilbreath
Judy Gomes
Johnny Goong
Betty Granger



Mary Grimes
Susan Grow
Lorraine Guillory
Karen Gustavson
Sylvia Guy



Donald Hamilton
Alex Hamzaeff
Marianne Handelin
Kathleen Hansen
Ethel Harden



Joaquin Hardy
Jacalyn Harris
James Harris
Richard Harris
Carolyn Herron



Barbara Hewlett
Jackie Higgins
Evelyn Hill
Nancy Hill
Roxie Ann Hopkins



Barbara Hoppe
William Horton
Verna Howard
Schuyler Hyde
Anthony Ison

LOW 10

Tina James
Ruby Jefferson
Loma Jenkins
Glenn Jespersen
Maria Jimenez

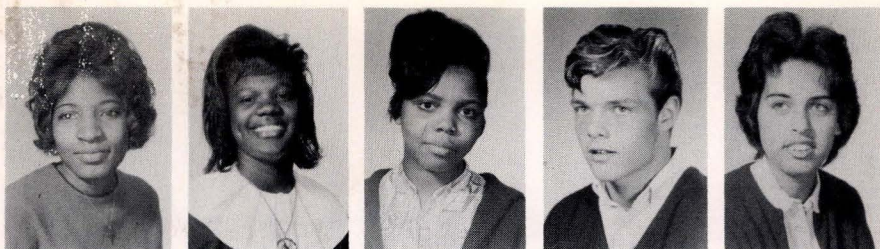

Brenda Johnson
Christine Johnson
Ken Johnson
Luella Johnson
L. V. Johnson



Robert Johnson
Sandra Johnson
Donald Jonasson
Betty Jones
James Jones



Lyndon Jones
Mary Jones
Ronald Joseph
Nate Justice
Tom Kaina

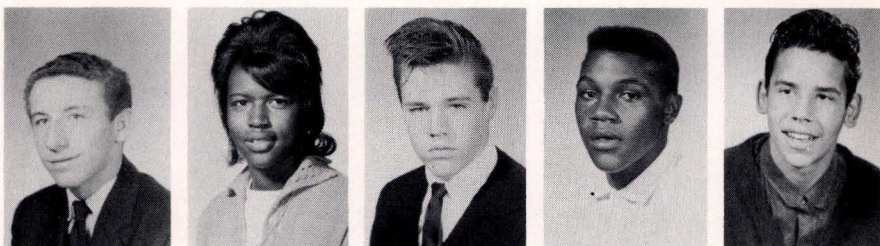

Andrew Knox
Billie Jean Knox
Lee Andrew Know
Ronald Kurihara
Wayne Lager

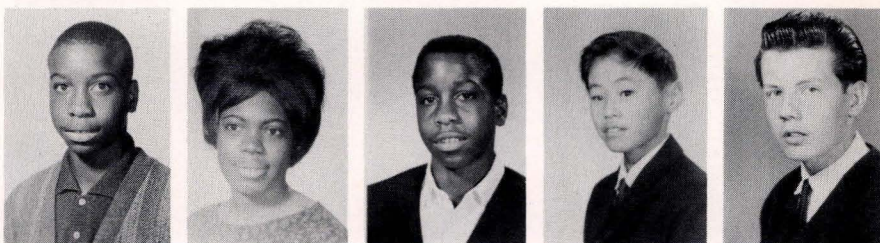

Ronald Lech
Rosalind Lee
Valerie Lee
Mannie Lenz
Tommy Lewis



Vivyan Libreri
Julia Llacuna
Billy Lockwood
James Long
Larry Lovings



LOW 10

Daniel Los Banos
Mary Love
Donald Mabrey
Bob Mac Donnell
Waldo Mackey

Cynthia Maddox
Beverly Madison
Mike Maionchi
Jo Rhonda Marcell
Barbara Ann March

Ernest Martin
Starr Martin
Laura Martinez
David Masters
Franklin McCoy

Marva McCullough
John McDowell
Alvin McGary
Eddie McPeters
Sandy Merver

Bill Moncada
Helen Monroe
Marilyn Moore
Raymond Moore
Bob Moreci

Frank Muao
Joanne Murano
Roger Murillo
Russell Murray
Loraine Nelson

Shirley Nelson
Diane Newbauer
Shirley Ng
James Nieto
Vincent Ortenzi



LOW 10

Leonard Parker
Lora Parker
Vivian Parrott
Ronald Paslay
Gloria Pearson



John Pearson
Mary Perac
Jesse Perez
Ray Peterson
Henrietta Pettway



Patricia Phile
John Pitre
Carol Plamondon
Larry Portillo
Grace Powell



Fay Primus
Ed Rael
Norma Ramirez
Robert Ramirez
Sue Ramirez



Robert Red
Don Reeser
Bernard Robinson
James Robinson
Lorraine Rodgers



Paul Rodriguez
Theresa Rodriguez
Garry Rollin
Herbert Rosa
Barbara Russell



Pamela Russo
Alque Ryans
Charles Vella
Brenda Sanders
Roland Sarchett



LOW 10



Maureen Sawyer
Anthony Scerri
Terry Sharon
Barbara Shaw
Mary Shawver



Helen Shinn
Jeffrey Siebers
Jeweline Siler
Letty Simonson
Ruth Sisk

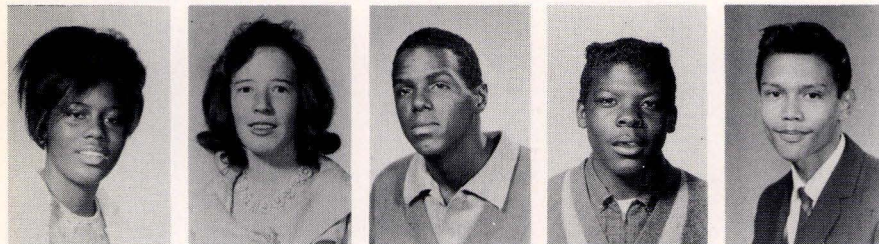

Barbara Smith
Judy Smith
Malcolm Smith
Gilbert Sumpter
Luis Soto



Sylvia Spencer
William Stark
Donna Sterling
Kathy Stevens
Rudy Steuben

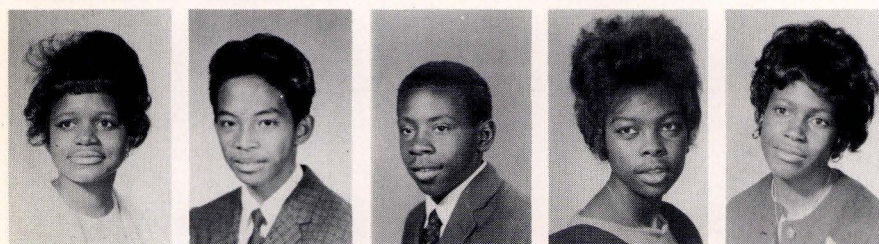

Carroll Struggs
Arnulfo Taganap
Ted Tanksley
Shirley Taylor
Cynthia Thomas



Guyla Todd
Linda Tognotti
David Tonick
Larry Toups
Helen Trade



Gerald Travers
Laura Trevino
Valerie Trizuto
Miriam Turner
Willie Turner

LOW 10

Fred Tyson
Rosalina Uniack
Guillermo Urbano
Margaret Ward
Gladys Washington

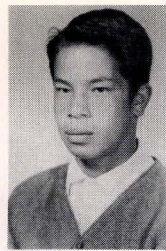
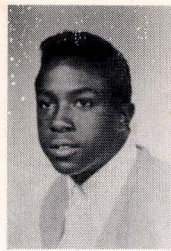

Jesse Washington
Regina Washington
Sylvester White
Tyrone White
Karen Wilkins

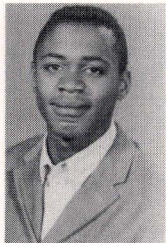
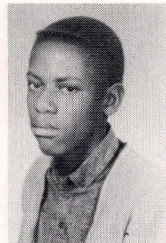
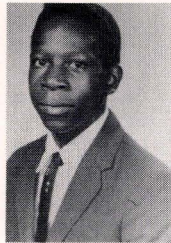

Lloyd Williams
Richard Williamson
Susan Wilson
Diane Wood
Rudolph Woodford

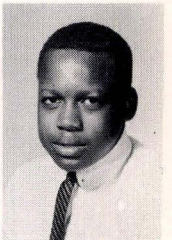
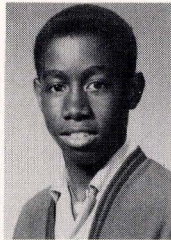

Jefferson Wong
Atwood Wroe
John Wyatt
Joanne Yee

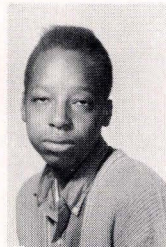
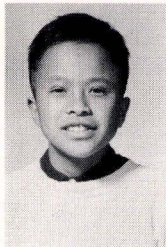

NOT PICTURED

Patricia Agujar
Ray Alden
John Alexander
John Brooks
Erick Cardena
George Calvin
Gwendolyn Cobb
John Coffey
Thomas Dugan
Robert Dunn
Bob Flores
Charles Forester
Charles Franks
Thomas Fretwell
Oliver Garret
Wilburt Giddings
James Hamilton
James Hamlin
Fulu Ilaea

Susan Johnson
Damile Lenz
Ronald Lewis
Ronald Mac Donald
Barbara Malatesta
Frank Marinelli
Gary Mays
Charles McDormich
Ray McDade
Jerry McDonald
James McGuire
William Navas
Charles Osborn
Robert Pate
Gregory Suezle
Jerome Thomas
Alfred Walsh
Donald Ward
Michael Whipple

Every institution has its pillars of support. On the following pages you will find those businesses and individuals who have become our pillars, supporting Wilson and the students. Without these sponsors, this memo of the school's first term would not have been possible. May we urge you to patronize these establishments. These, our Pillars of Support, support the student body, and the student body should support them.



SHOOTING FOR THE MOON?

Aim high by calling at the Metropolitan Life Insurance Company for an interview.

Good starting salaries—
regular increases—
rapid promotions.

Life Insurance, Disability,
Hospital, Surgical and
Comprehensive Medical
Expense benefits.

Appetizing luncheons
as guest of the Company—
without charge.

Well-equipped medical
service.

Cash awards for suggestions.

Liberal vacations
and holidays.

A modern, well-stocked
library—no charge
to employees.

Fun in many social, athletic,
hobby and recreational
groups.

Ideal working conditions.

It's fun to work with your friends.

For full information, come to the Employment Bureau, Monday through Friday, any time between 8:30 A.M. and 5 P.M.

METROPOLITAN LIFE INSURANCE COMPANY
765 California Street, San Francisco 20, Calif.

AVENUE AUTO REPAIR SHOP

2780 San Bruno Avenue, San Francisco
DElaware 3-4135

Dennis Nickas Gilbert MacDonald

CHRIS' MARKET

3498 San Bruno Avenue

JUniper 5-2080

ALADDINS LAMP
MILLER'S HOBBY HOUSE

3030 San Bruno Avenue
Off Lick Freeway at Paul Avenue

JU 4-7072

Autographs

M & K CORPORATION

General Contractors

519 California St.
EXbrook 2-7624

BUILDERS OF WOODROW WILSON HIGH SCHOOL

Mr. B.F. Modglin, President - Mr. David Lewis, Supervisor

Dry Cleaning and Pressing

MAC CLEANERS

Alterations - All Types

Pick up and Delivery

3077 24th Street - MI 8-3773

MANUEL'S BARBER SHOP

3564 San Bruno Avenue

We Welcome Patrons From Wilson

BROWN JEWELERS

L. Danielson
Diamonds - Watches - Gifts
Watch Repairing

10 Leland Avenue
San Francisco JUniper 4-4079

caulley's Creative Litho Service

Advertising Material - Letterheads - Labels

House Organs - Business Forms - Programs

Weddings

JUniper 7-1992

6404 Third Street

San Francisco, Calif.

P. M. COFFEE SHOP

3007 San Bruno Avenue

7 a.m. to 3 p.m.

LELAND SUPER MARKET

201 Leland Avenue

Leland Super is the place to shop!

AVENUE PET LAND

Canaries-Budgies-Finches
Birds Boarded - Tropical Fish

2670 San Bruno Avenue
JUniper 5-0238 - Hours 9 to 6

AYOOB BROS. TELEVISION

Appliances

2600 San Bruno Avenue
JUniper 4-1025

MELITA FURNITURE COMPANY

Easy to pay the Melita Way

JUniper 6-8700
2555 San Bruno Avenue
San Francisco 24, Calif.

PLYMOUTH PICTURES
GOLDEN GATE STUDIOS

Photography
Natural Color & Black & White

DENNY'S HOUSE OF PLUMBING

5726 Paradise Drive

Corte Madera, California
924-2192

Schools Portraits

Weddings Commercial

1007 Market Street
KL 2-0363

PROFESSIONAL SECRETARIAL SCHOOL

Secretary 4 Months

Medical or Legal 6 Months

821 Market Rm 203 DO 2-7751

DOROTHY'S BEAUTY SALON

Hair Styling

1348 Silver Avenue
JUniper 4-9095

You get the most from

FOREMOST

Milk and Ice Cream
366 Guerrero St. HE 1-6000



MISS REBECCA REYNOLDS - Class of '64
Abraham Lincoln High School

Congratulations Woodrow Wilson

ON YOUR FIRST SEMESTER. AS YOU STUDY
FOR THE FUTURE, CONSIDER PACIFIC TELE-
PHONE IN YOUR PLANS. A GOOD JOB COULD
BE WAITING FOR YOU.



Pacific Telephone

An Equal Opportunity Employer

MICHAEL'S
WATCH & JEWELRY REPAIR
Watch Repairing

M. J. San Filippo JU 6-5033
2706 San Bruno Avenue

PACIFIC POULTRY COMPANY

JU 6-7424 San Francisco

Processor - Distributors

BEL MAR PHARMACY

John Koufos Vic Forner

4900 Third Street MI 7-8975

THE ROAD CLEANERS

2512 San Bruno Avenue
San Francisco

JU 4-0942

SHEPARD HOME ELEVATORS

Enjoy your home more with a residence elevator to eliminate the strain of climbing stairs. Vertical rising HomeLiFT offers you maximum beauty and convenience. Economical stair-climbing EscaLiFT even goes around corners. Both feature exclusive safety devices, easy installations in any home and low-cost operation. Phone for free estimate.

Product of Dover Corporation,

Electric Elevator Division

KEN'S NEW SEAFOOD BOWL

Ken - Toni

2428 San Bruno Avenue
JU 7-9815

JOHN BOITO & ASSOCIATES
Insurance - Real Estate

2495 San Bruno Avenue
DE 4-2200

DOMINGUES BAKERY

15 Excelsior Avenue
Mexican Pastry & Cookies

Cakes for your orders

SAM'S DELICATESSEN
Cooked Foods

2460 San Bruno Ave.
JUniper 7-7430
Seymour Zins

ANNETTE'S BEAUTY SERVICE
Evenings by Appointment

Phone: JUniper 4-5148
21 Leland Avenue
San Francisco 24, Calif.

CHARLIE'S RICHFIELD SERVICE

Free Pick-up and Delivery
Tires and Batteries
Charlie P. Tomassini
Geneva & Santos JU 5-9868

MUSCAT BROTHERS
SAN BRUNO MARKET

Free Delivery Service
2480 San Bruno Avenue
DE 3-8889

JUDO LESSONS FOR GIRLS & BOYS

DUKE MOORE'S ACADEMY

1815 Market St. UN 3-7445

SPECKELS-RUSSELL DAIRY CO., LTD.

The Aristocrat of All Ice Creams
French Custard Ice Cream
Gold Medal Quality

1717 Mission Street San Francisco

UNderhill 1-6200

THIS SPACE RESERVED FOR

N
o
n
s
e
n
s
e

CROW MORE
PLUMBING AND HEATING COMPANY,
INC.

2857 - 22nd Street
San Francisco 19, Calif.

J. Moresco ATwater 2-1933

JOHNSON & SON HARDWARE COMPANY

Hardware and Builders' Supplies
34 Leland Ave.

San Francisco 24, Calif.

Phone: JU 5-4958

FENECH FURNITURE CO.
Complete Home Furnishers
Interior Decorators

Tom Fenech, Owner

JUniper 4-7024 - JUniper 4-7275
2636 San Bruno Ave. San Francisco 24

L & L CASTLE LANES

"A RECREATION WONDERLAND FOR THE ENTIRE FAMILY"

Deluxe Banquet Facilities

Ham and Eggs served around the clock

1750 Geneva

JU 6-9550

San Francisco

Compliments of....

DON GASPAR DE PORTOLA LIONS' CLUB SAN FRANCISCO 24, CALIFORNIA

1962-63 OFFICERS

LOUIS FERRARI, JR. - - - - - PRESIDENT
SEYMOUR ZINS - - - - - FIRST VICE-PRESIDENT
SAM STIMMEL - - - - - SECOND VICE-PRESIDENT
RENATO FERRERA - - - - - THIRD VICE-PRESIDENT
JACK PARODI - - - - - SECRETARY-TREASURER
HERM KLIGERMAN - - - - - BULLETIN EDITOR
DINO MALERBI - - - - - TAIL TWISTER
GUIDO GIOSSO - - - - - LION TAMER
JOHN V. BOITO - - - - - IMM. PAST PRESIDENT

DIRECTORS

RICHARD BLUT
LOWELL CAULLEY
TONY DICHIERA, JR.

JOSEPH FIRPO
MIKE SUSKO
TONY TOMACCI

GENERAL MEMBERSHIP

LARRY BIANCHI
DINO BOITO
JOHN D. BOITO
JIM CLARKE
THOMAS CONLON

TONY DEVENCENZI
FRANK DOMINGUEZ
RALPH FERRARI
BOB FLORA
LEO FRATESSA

BOOSTERS

"Congratulations on your new school"-Jen Wooley

"Congratulations"-C. T. Irby

Best Wishes - Gutierrez Family

From A Friendly Family-The Ciapponi Family

From Friends-The Sarkistians

Best of Luck From the Croop Family

Good Luck from the Allens

Jay's Pharmacy

Mr. & Mrs. Anthony Carrillo

B. J. 1/4 Lb. Burgers

Mr. & Mrs. George Drake & Daughter

Mr. & Mrs. Richard A. Huertas & Son

M & M PAINTING CO.

Somerset Grocery

Coast Carpet and Linoleum Co.

Mr. & Mrs. A. Fazio

Bay View Jewelers

Double Rock Cleaners

A Friend

Mr. & Mrs. Frank Theis

Betty L. Eiland

Frendo Jewelers

Romers Pharmacy

Visitacion Valley Pharmacy

Model Beauty Shop

Barsetti's Grocery

John C. Franco

Camilleri's Service Station

Joe Camilleri

Esther and Archie Brown

Andrew and Dolores McKay

Schindel's Furniture Varieties
83 Leland Ave. De 3-4490

Lamont's Hair Stylists
2955 San Bruno Ave. JU 6-6000

St. Andrews Lutheran Church
590 Leland Avenue

Mrs. Adolphus Thomas

LaRuth and Eugene K. Allen

Bernice and Louis Johnson

Lucille and Jack Dorn

Jerry and Fred Jackson

Amalda and Henry Waller

Mr. & Mrs. Walter L. Stephens

Mrs. Betty Major

Mr. & Mrs. Tony Dominge & John

Mr. & Mrs. Vosco Giusti

Mr. & Mrs. Rocco Campagna

Mr. & Mrs. Ivo Fontana

First Assembly Initiates Auditorium



Mr. Renie Champagne, a representative from the Veterans of Foreign Wars, extended best wishes to Woodrow Wilson.



Mrs. Marilyn Andrews represented the Native Daughters of the Golden West who joined with the Veterans in wishing us well.



Vice-President Stephanie Brown cordially thanked both of the organizations for their presentation of the American and California Bear Flags.



Mr. Knowles installed the student body officers. LEFT TO RIGHT: Karen Stoecker, Vince Attard, Bob Mikkelson, Bob Seybold, Marie Champagne, Toni Sorich, Margaret Mead, Stephanie Brown, and Bob Scontrino.

The auditorium was initiated by means of an assembly held on Wednesday, April 17, 1963. Numerous "ohs" and "ahs" could be heard throughout its rapidly filling rows. As wondering eyes gazed about, taking in every detail, satisfaction and pride arose within each person. Some were too amazed to speak, while others spoke to release the built up excitement. The steady murmurs of voices soon died until only the marching tune of the band could be heard.

After a few welcoming comments from Mr. Knowles, representatives from the Veterans of Foreign Wars and the Native Daughters of the Golden West presented the American and the California Bear Flags as gestures of good will. Stephanie Brown, Vice-President, thanked both these organizations in behalf of the student body.

The newly elected Student Body Officers were introduced and installed. Bob Scontrino, President, addressed the audience as the Executive Council representative.

Mr. Witt introduced our baseball team and Mr. Ingersoll introduced our track team. Following this, Vince Attard and his two assistants, Jay Knight and Frank Wallace, led the audience in a cheer, raising spirit for the baseball team in its game against Galileo.

After a few comments on our rapidly moving candy sale by Toni Sorich, the audience was entertained with a solo by Rodjie Smith, an accordion selection by Fred Roesner, and a trio consisting of Bates, McGruder, and Jones.

Teachers and students alike were very pleased with the assembly. It set a high standard for future assemblies.

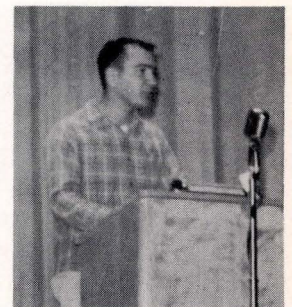

President Bob Scontrino welcomed the students into the auditorium for our first assembly.

Wilson Dedication Opens



Mr. Knowles introduced the platform guests and welcomed them in behalf of our school.



Eying the program speculatively are Dr. Harold Spears and Mr. Melvin Peterson.

Woodrow Wilson students and teachers swelled with pride upon hearing the fine selections by our Orchestra and Girls' Choir, conducted by Mr. Ronald Bertucelli and Mr. Leon Rudee, respectively.



The parking lots were crowded and people were moving hurriedly along the outside corridors to reach the auditorium. Slowly they were seated, the dedication program of Woodrow Wilson High School began.

On the night of the 22nd of April, 1963, anxious teachers, parents, students, and friends awaited the official dedication of the newest comprehensive high school to open in San Francisco in 22 years. They were greeted by Student Body President Bob Scontrino. Following the Pledge of Allegiance and the singing of the National Anthem, Vice-President Stephanie Brown arose with the statement of a promise to be fulfilled through the planning and building of Woodrow Wilson for the future. The introduction of platform guests by Mr. Knowles was preceded by the first musical selection.

Public Schools' Week

The chairman of the Citizens' Committee of San Francisco for Public Schools, Mr. Raymond Levy, then addressed the audience on the necessity of students to protect themselves, their parents, and the world in a peaceful manner. The ensuing musical selections by the Woodrow Wilson Girls' Choir were "Let There Be Music" and "No Man Is An Island". The latter song as sung by our choir gave particular meaning to the evening. The highlight of the program was the presentation of our building by J. Max Moore, Commissioner of the City and County of San Francisco, who represented the Mayor's office, and the acceptance of the building by Mr. Edward Kemmitt, President of the San Francisco Board of Education. The Wilson Band followed with a musical selection by Fenstock, "The Calypso Man" and "Sleepers Awake" by Bach. Dr. Harold Spears, Superintendent of the San Francisco Unified School District, concluded the dedication program with a most inspiring and meaningful address on what the school means and where its students are going in life.

(Continued on page 84)



President Bob Scontrino welcomes teachers, parents, and friends.

Woodrow Wilson's Dedication was viewed by over 900 guests.



Vice-President Stephanie Brown tells of the experiences to be gained at Wilson.



Commissioner Moore turns over school to Board of Education President Edward Kemmitt.



Mr. Rudee, at the piano, directs Girls' Choir in musical selection at Dedication.

With great pride and opened hearts, our parents, friends, and neighbors left the auditorium to continue on with a tour of the school. For years to come the purposes expressed by this program shall become an integrated segment of the traditions which will mark Woodrow Wilson as an outstanding and worthwhile academic institution.

Platform guests from LEFT TO RIGHT: Mr. Augustine Centurion, Associate, Gardner Dailey, Architects; Mrs. Harold Spears, Mr. Gardner A. Dailey, Designer of Woodrow Wilson High School; Mrs. Peter Slepnikoff, President of Woodrow Wilson P.T.A.; Mr. James E. Stratten, Vice-President of the Board of Education; Mrs. Edward Matzger, Commissioner; Bob Scontrino, President of Student Association; Rt. Rev. Msgr. John T. Foudy, Superintendent of Parochial Schools; Mr. Edward Kemmitt, President of Board of Education; Mr. J. Max Moore, Commissioner of the City and County of San Francisco; Mr. Peter Tamaras, President of Board of Supervisors; Dr. Harold Spears (at podium), Superintendent of Schools; Mr. Melvin Peterson, Assistant Superintendent of Senior High Schools; Mr. Barton Knowles, Principal of Woodrow Wilson High School; Mr. Raymond Levy, Chairman of Citizens' Committee of San Francisco for Public Schools; Stephanie Brown, Vice-President of Student Association; Mr. Adolfo De Urioste, Commissioner; Mr. Wilbert Vestnys, Assistant Superintendent of Buildings and Grounds; and Mr. David Lewis, Building Supervisor.



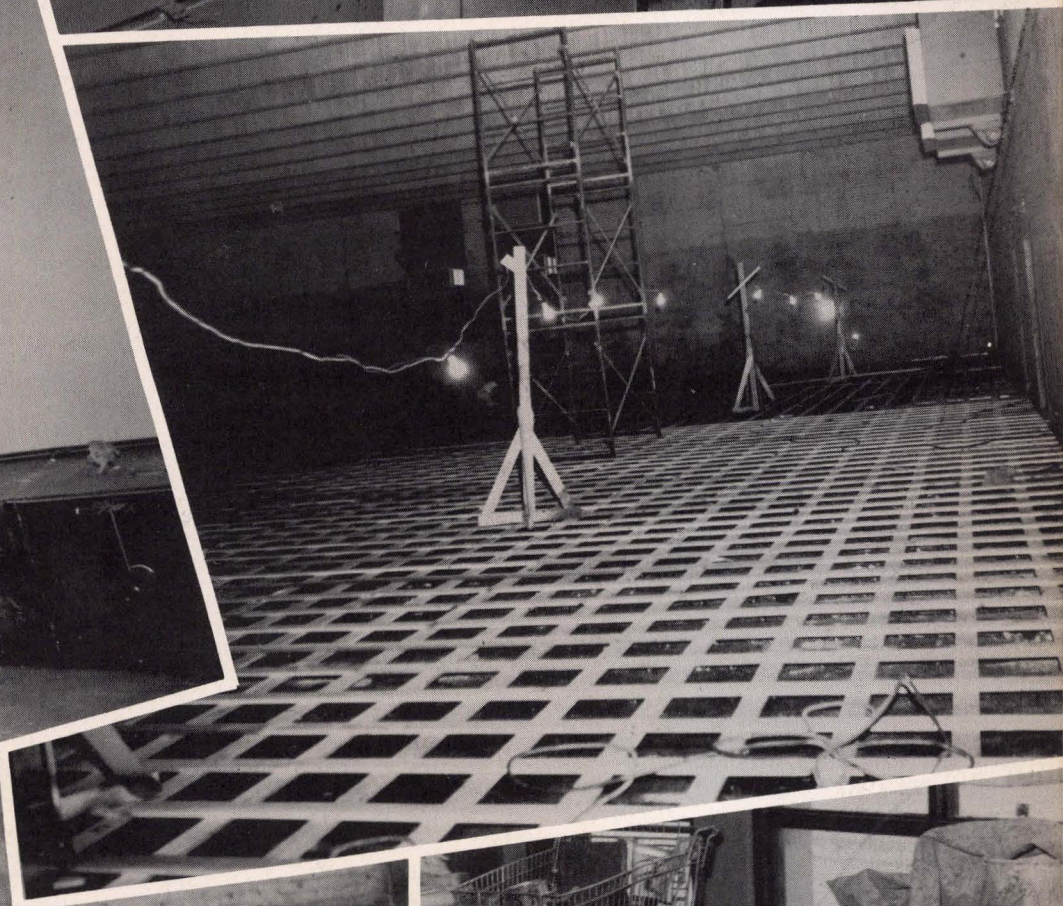
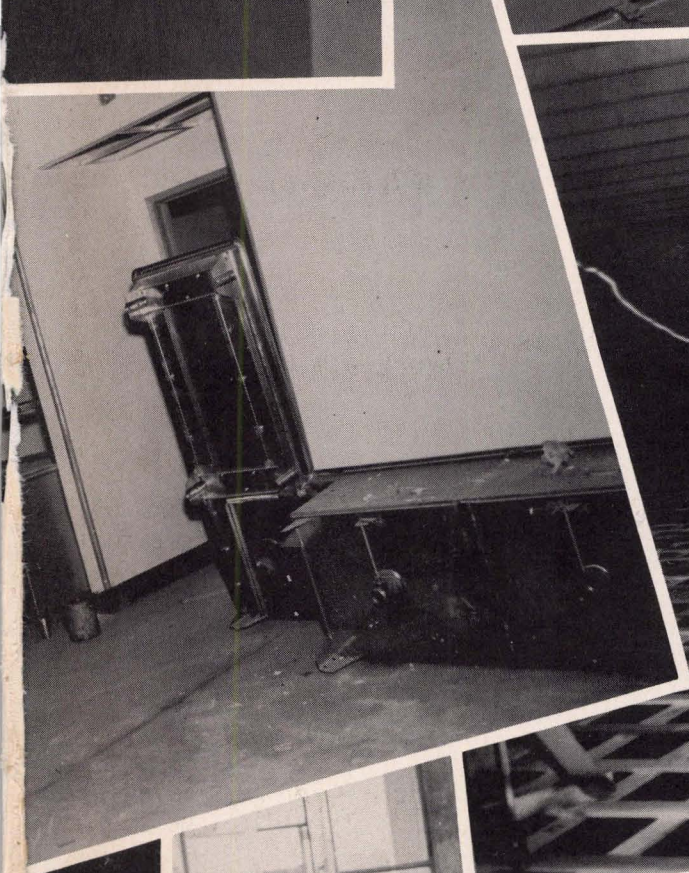
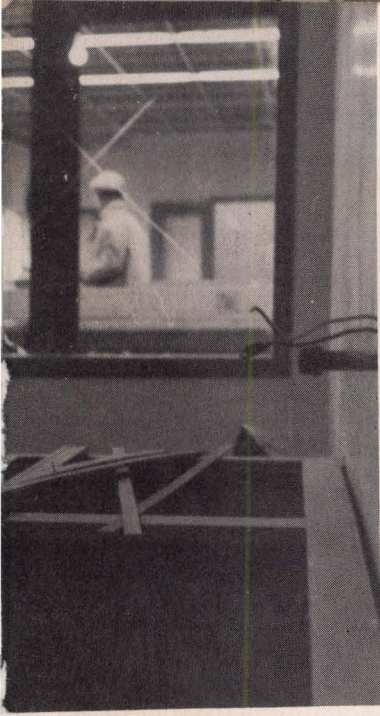

27/00/20

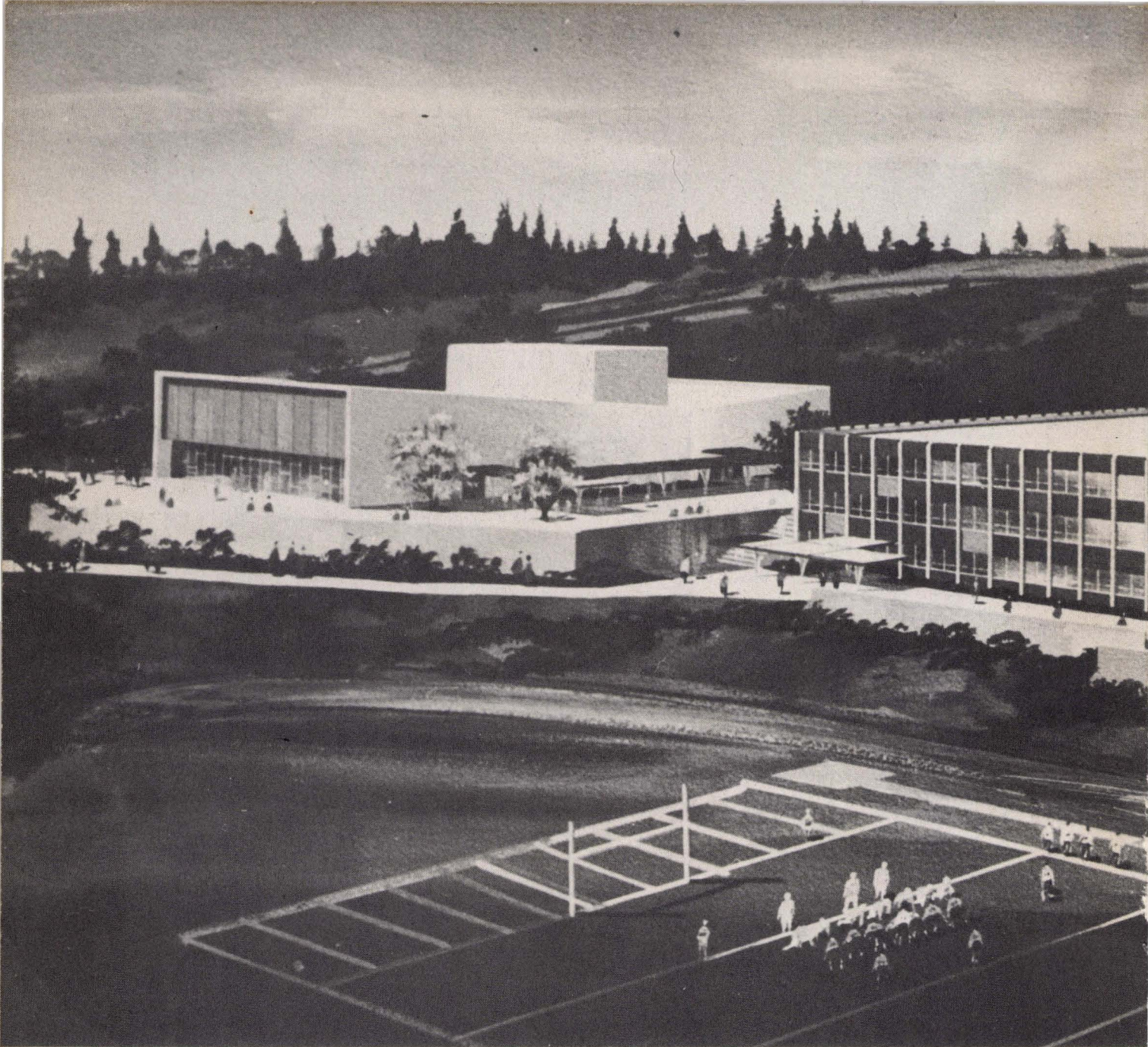

A Glimpse of

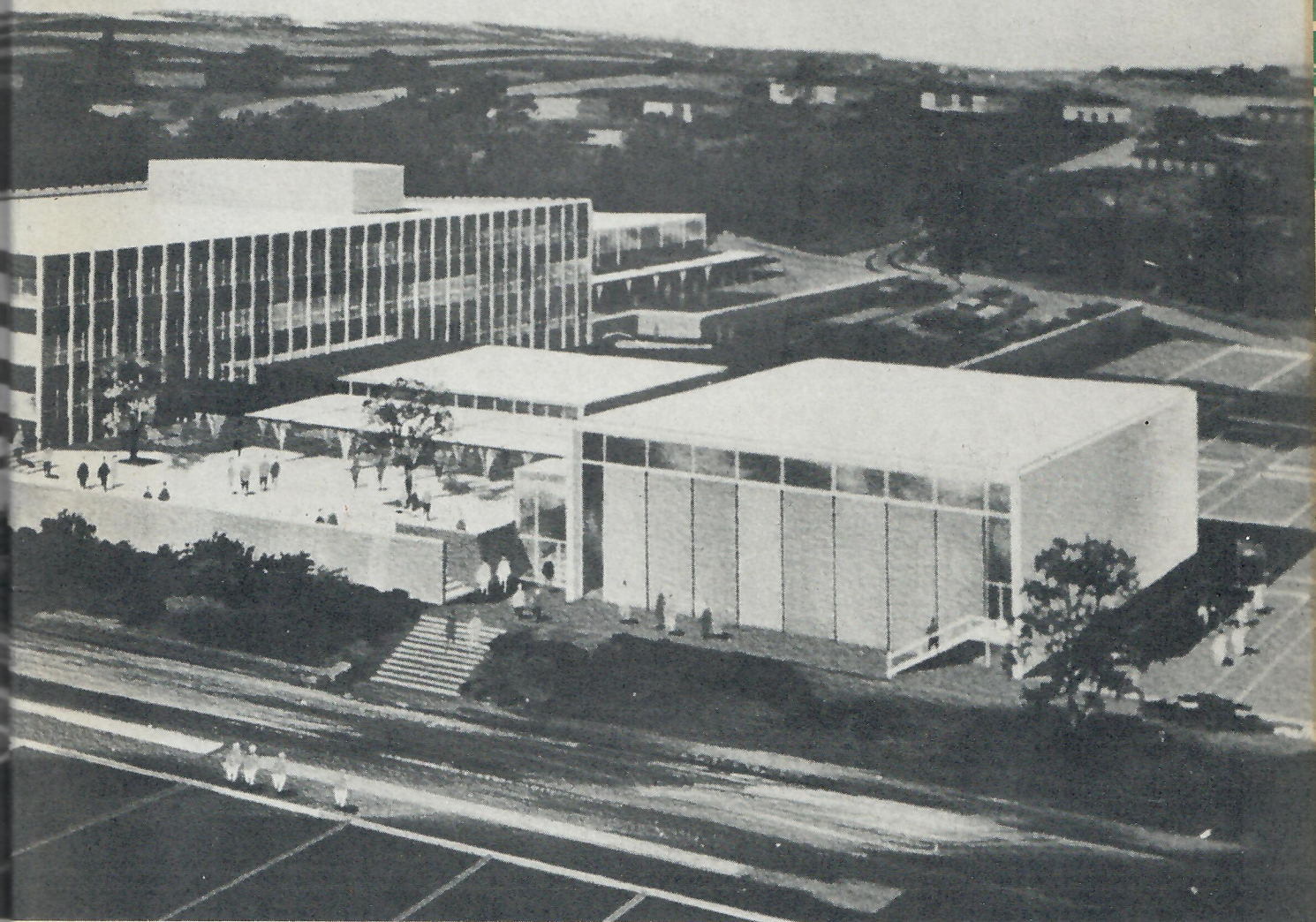

the Future

