

BERKELEY.

A

- Aachen & Munich Ins Co (of Germany), 2131 Shattuck av
- Aakerberg John, tinner, r 1932 Berkeley way
- Abadie E R Mrs, r 2429 Bancroft way
- Abbey Wm C, clk S J Sill Co, r 2057 Berkeley way
- Abbott A G Miss, student U C, r 2500 College av
- Chas M, reporter, r 1815 Prince
- Clyde E (N J Abbott & Son), r 2126 Center
- F, student U C, r 2530 Dwight way
- Fannie H Mrs, delicacies 2506 Tel av
- Lucy J, died Apr 30th 04
- Nellie J Mrs (N J Abbott & Son), r 2107 Dwight way
- ABBOTT N J & SON** (Mrs N J Abbott and Clyde E), booksellers, art stationers and engravers, magazines and periodicals, 2126 Center, tel Derby 1251
- ABBOTT N J & SON** (branch), 2126 Dwight way, tel Dana 231
- Olive Miss, student, r 3050 Grove
- R B, student U C, r 2419 Durant av
- Abel Chas, emp El Dorado L O W Co, r 2213 4th
- Robt, stair bldr, r 709 Channing way
- Abernathie Bonita Miss, r 3039 Ellis
- Gertrude Miss, r 3039 Ellis
- Laura Mrs, r 3039 Ellis
- Ola Miss, r 3039 Ellis
- Abernethy Harry, electr, r 2213 Ashby av
- Henry, blksmith S P Co, r 2213 Ashby av
- Mary H Miss, r 2213 Ashby av
- Abracadabra Club, 2435 Haste
- Abraham Carrie Mrs, r 1722 Walnut
- Hilda Miss, teacher Columbus School, r 1722 Walnut
- Ira, salesman S F, r 1722 Walnut
- Abrahams Rudolph, r 2029 Berkeley way
- Abrams C F, student U C, r 2613 Durant av
- Moses, ladies' furnishings 2142 Center, r 2141 Rose
- Saml, bkpr, r 2731 Hillegass av
- Abrott Andrew, r 2612 San Pablo av
- Annie Miss, clk, r 2612 San Pablo av
- Kate Miss, milliner, r 2612 San Pablo av
- Acheson Albert A, student, r Acheson Hotel
- B K Miss, student, r 2331 Carleton
- Geo E, student, r Acheson Hotel
- ACHESON HOTEL**, W J Acheson propr, Shattuck av cor Univ av, tel Dana 2101
- Katherine B Miss, r 2331 Carlton
- Letitia J Mrs, r Acheson Hotel

WESTERN FUEL COMPANY FIRST and MARKET ST.	AGENTS Beaver Hill Coal
	AGENTS CARNEGIE FIRE BRICK

- ACHESON WM J, propr Acheson Hotel r Shattuck av cor Univ av
- Achs E Oscar, moved to Oakland
- Ackerman Geo L, baker, r 2033 Berkeley way
- Portia L Miss, student U C, r Oakland
- Wm A, r 1431 Hawthorne Terrace
- Acton Jas H, farmer, r Virginia cor Acton
- Wm J, weigher S F, r Virginia cor Acton
- Adair Geo F, plumber 2109 Allston way, r 1431 Berkeley way
- Adams B B Miss, student U C, r 2224 Dana
- C F, student U C, r S F
- Cbas F, clk P O, r 2121 McKinley av
- Danl S, shoemkr 2060 Ashby av, r 2517 1/2 Shattuck av
- D S, student U C, r 2644 Sylvan way
- E E, draftsman John Galen Howard, r 2261 Shattuck av
- E L, student U C, r 2261 Shattuck av
- Frances E Miss, student U C, r 2210 Atherton
- Frank H, clk S F, r 1400 Arch
- Geo A, saloon 708 Delaware, r Oakland
- Grove, r 2432 Cedar
- Harry H, emp, r 3104 Shattuck av
- J, student U C, r 2316 Bowditch
- Jane Mrs, r 2632 Bancroft way
- J H, r 2815 Kelsey
- John M, emp Hunter Lumber Co, r 150 Hanover av
- John N, clk S F, r 2121 McKinley av
- Leonard, bkmp S P Co, r 1513 Shattuck av
- Louisa H Mrs, r 1400 Arch
- O S, student U C, r 2644 Sylvan way
- Venetti Miss, student, r 2224 Dana
- Will S, student U C, r 2435 Haste
- Adamson H Mrs, r 2409 Carlton
- Addison Thos, mgr S F, r 2425 Channing way
- Additon A Sidney, chemist, r 2822 Hazel
- Adel-seck Frank, marine eng, r 2934 Harper
- Aden L J Miss, student U C, r 2113 Kittredge

BEKINS VAN and STORAGE CO., of Oakland
PACKING, MOVING AND STORING HOUSEHOLD GOODS and MERCHANDISE
 and SAN FRANCISCO.
 Office No. 1016 BROADWAY Telephone MAIN 907
 only. Experienced help; a reliable firm. Reduced rates on shipment of household goods, to and from all points East and South.
 Brick Warehouse, largest in city; electric elevators; separate locked rooms, you carry the key... Cheap Insurance. We use Vanta

Use a Home Savings Bank
 YOU HAVE THE BANK
 WE HAVE THE KEY...
WE WILL LOAN YOU ONE

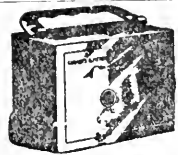

FARMERS & MERCHANTS SAVINGS BANK
 1103 Broadway, - Oakland