

DE HARO 211

SAN FRANCISCO CANDLE CO.

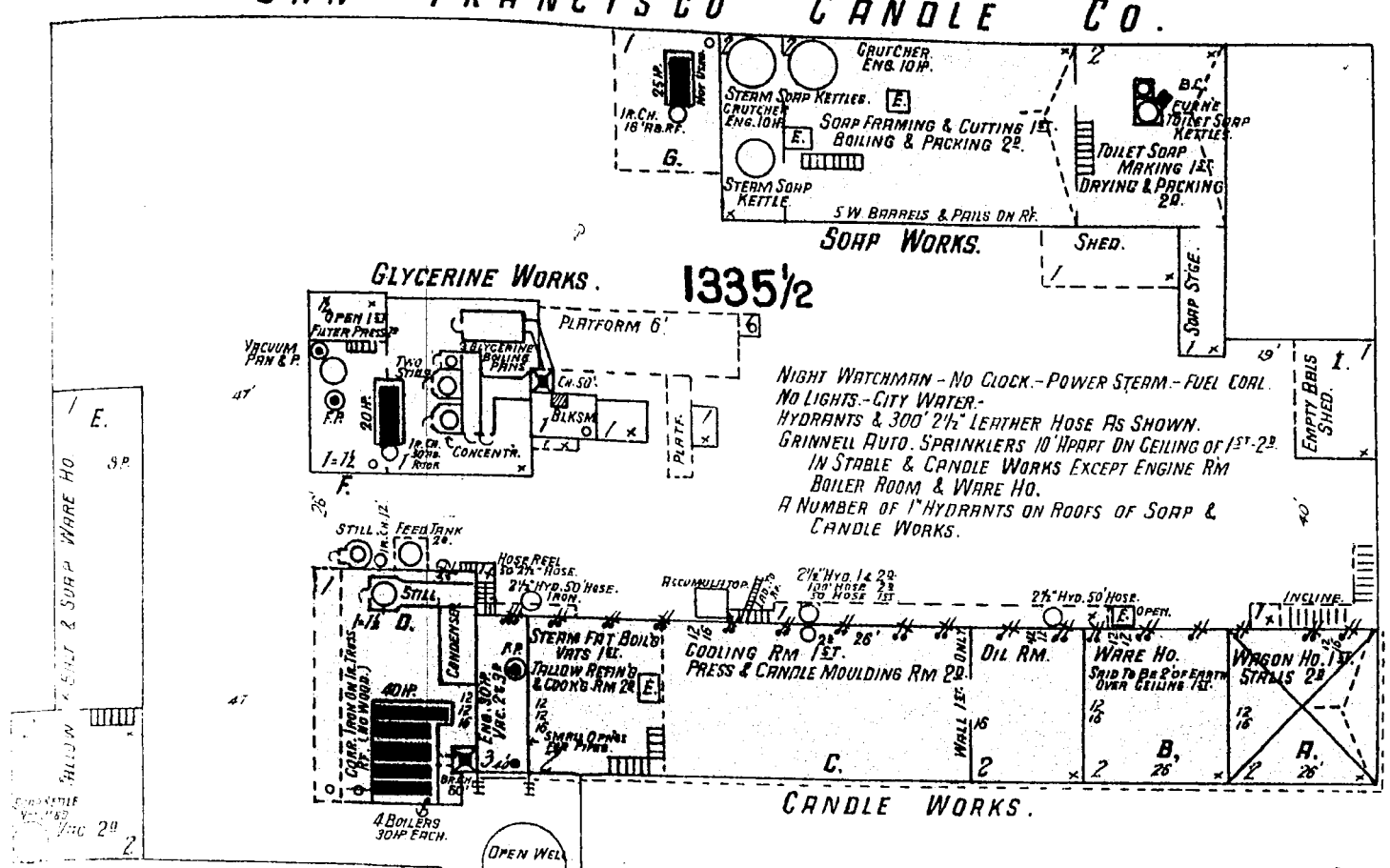

ALAMEDA 210

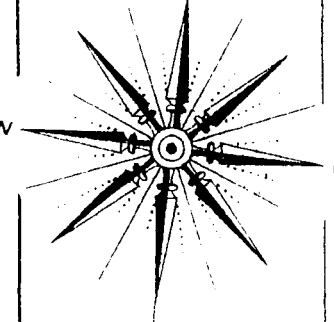

SANITARY REDUCTION WORKS.

NIGHT WATCHMAN - ALSO ONE MAN SLEEPS ON PREMISES AT NIGHT
 CITY WATER & FROM ELEVATED W. TANK - HYDRANTS & HOSE AS SHOWN
 CORR. IRON ROOFS ALL - BRICK FLOORS IN FURNACE HOUSES
 OLD CANS & IRON STORED UNDER ALL DRIVES - NO FIRE WALLS
 BOARD FENCE 10' AROUND BLOCK.

210

169 RHODE ISLAND

169

ALAMEDA

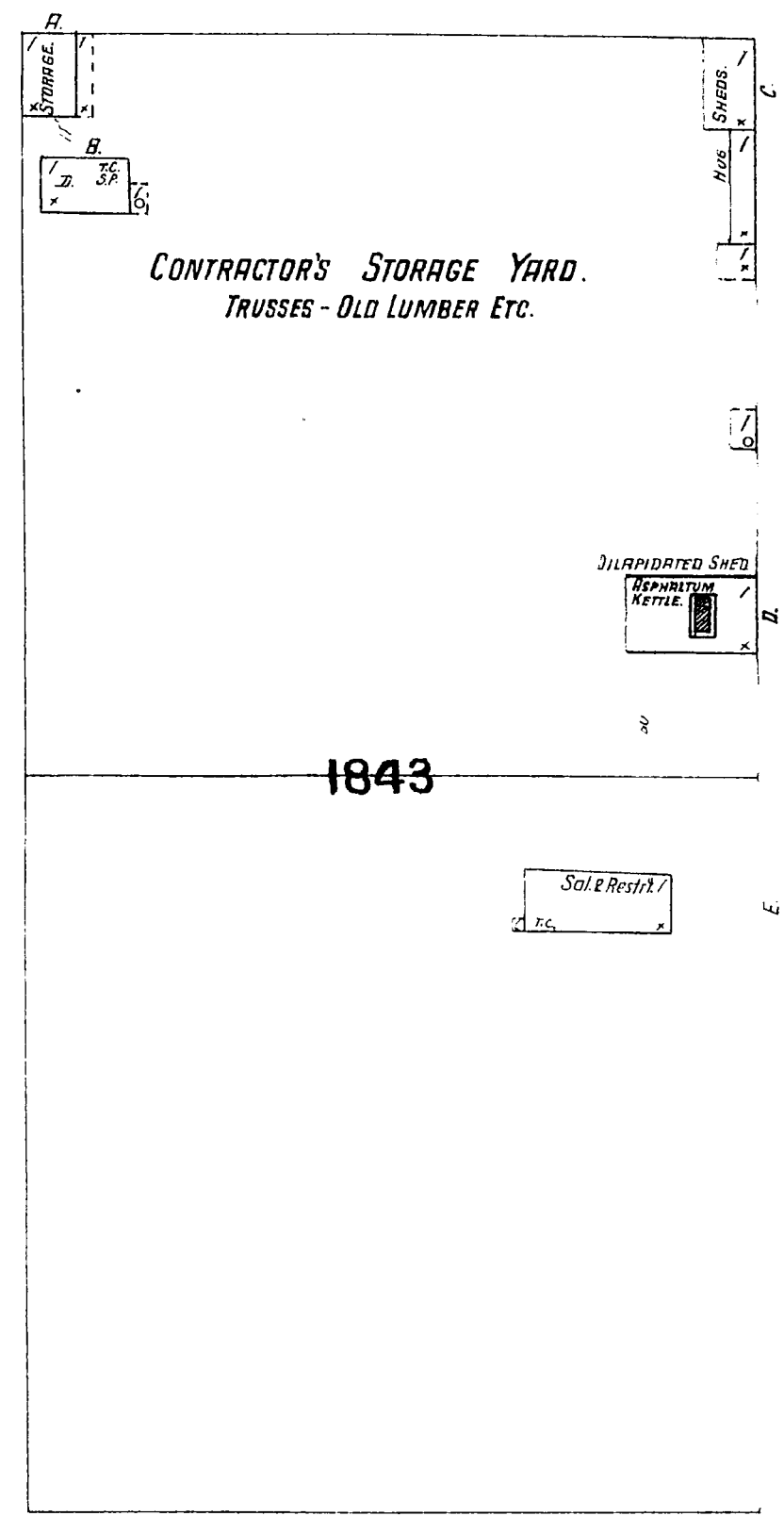

1844

1843

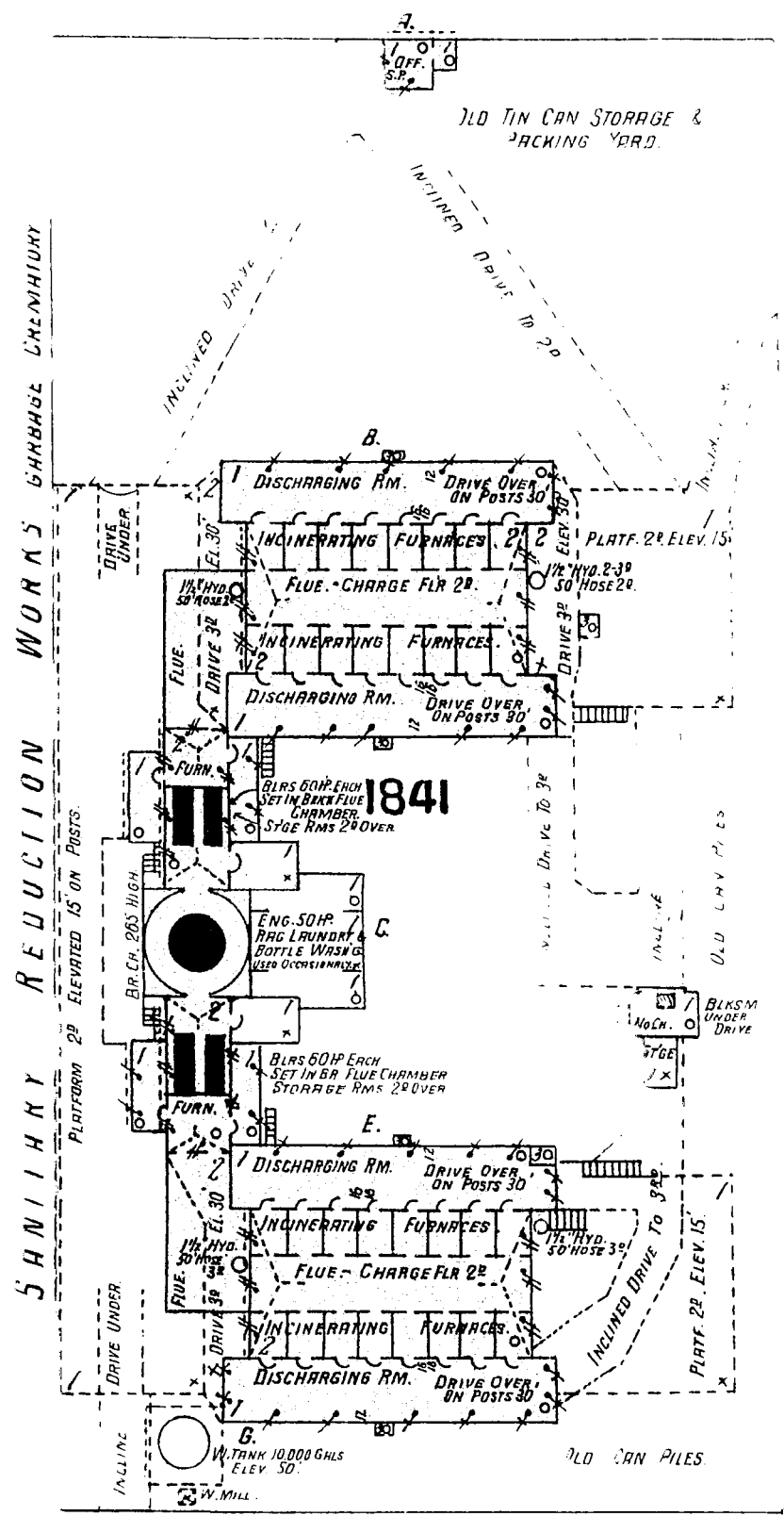

DE HARO

15TH ST.

224

1847

1846

1845

J. PAROUS SOAP & FERTILIZER WORKS.

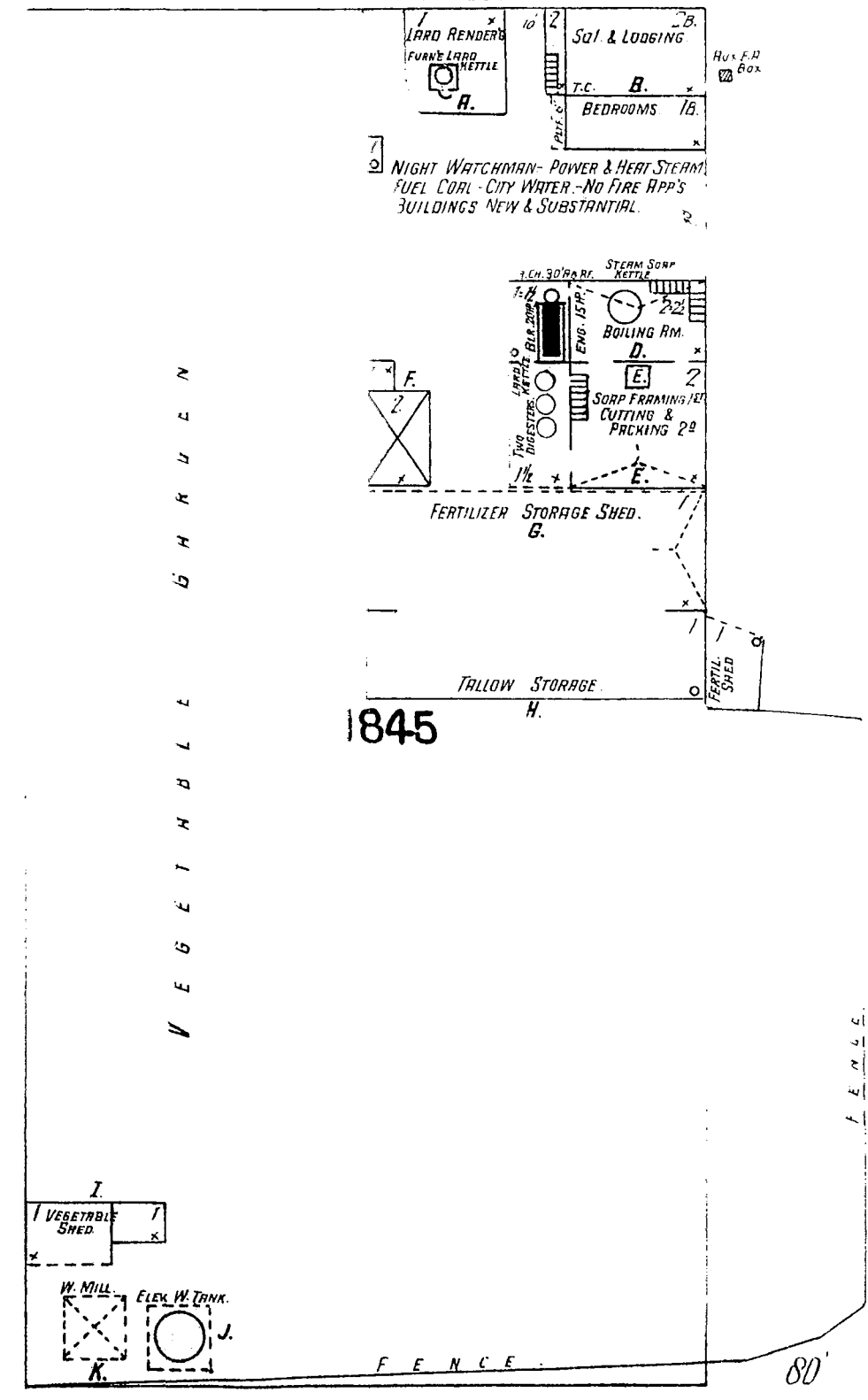

Scale of Feet.



16TH 528 ST.

S B B

V D I U M B

F I V E

7 1/2