

227

PLANKED WHARF. LUMBER IN TRANSIT.

PLANKED WHARF. LUMBER IN TRANSIT.

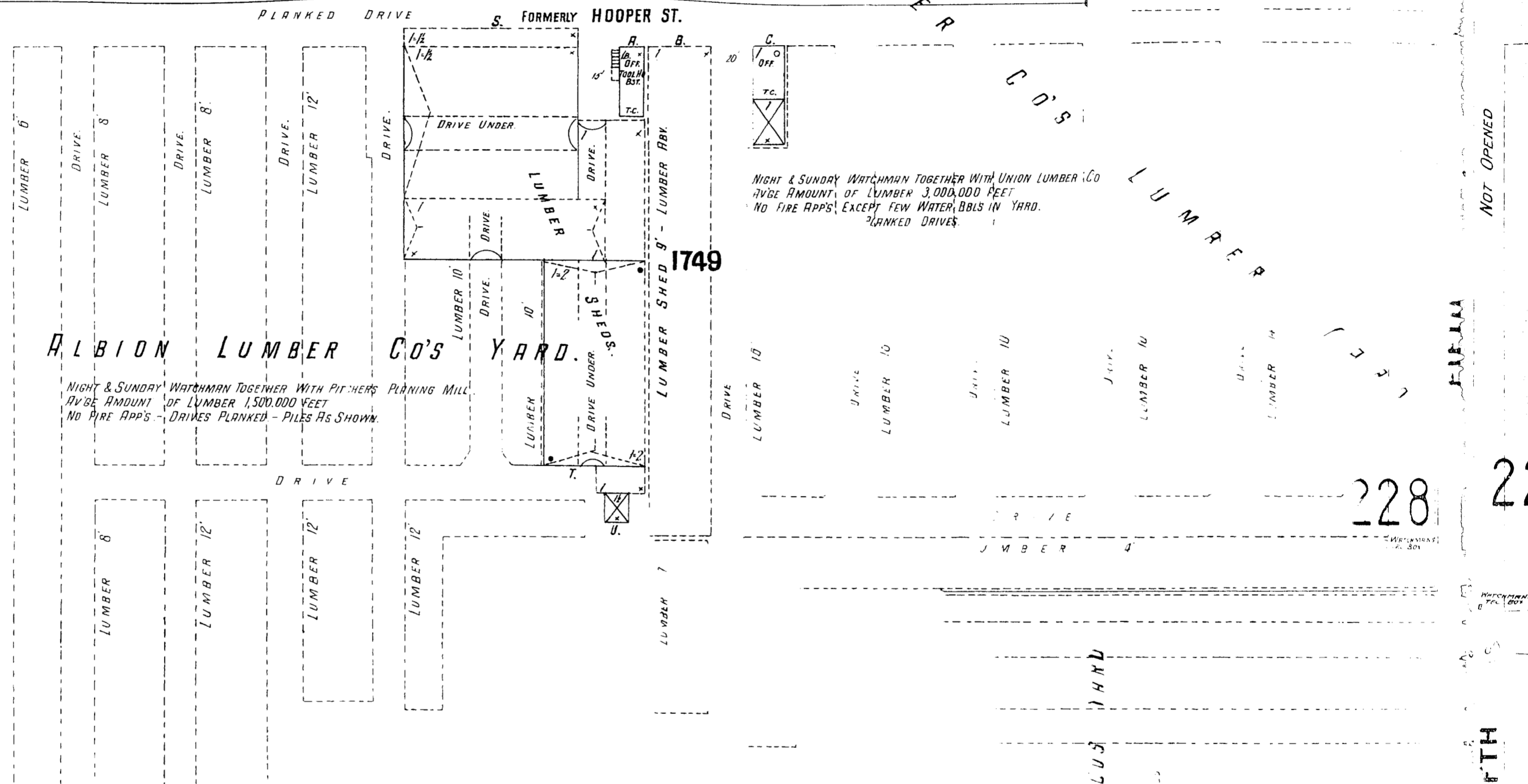
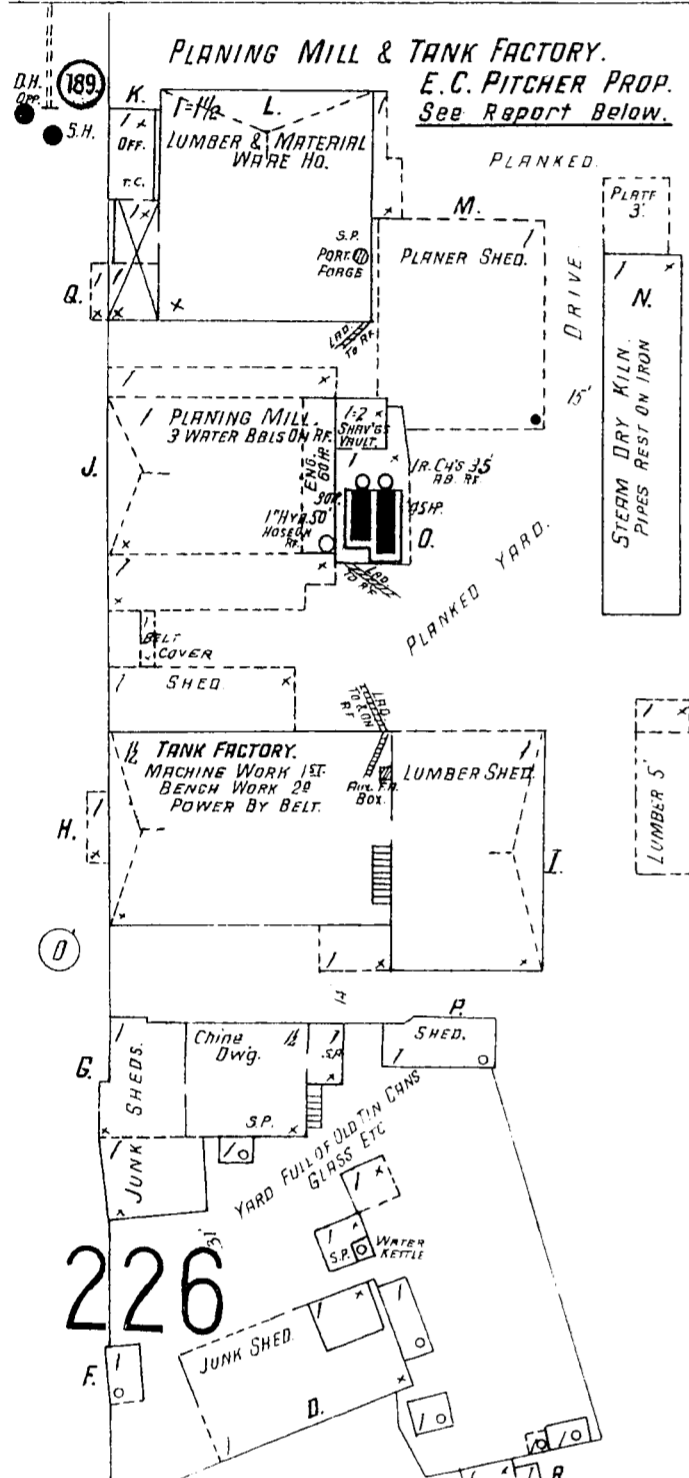
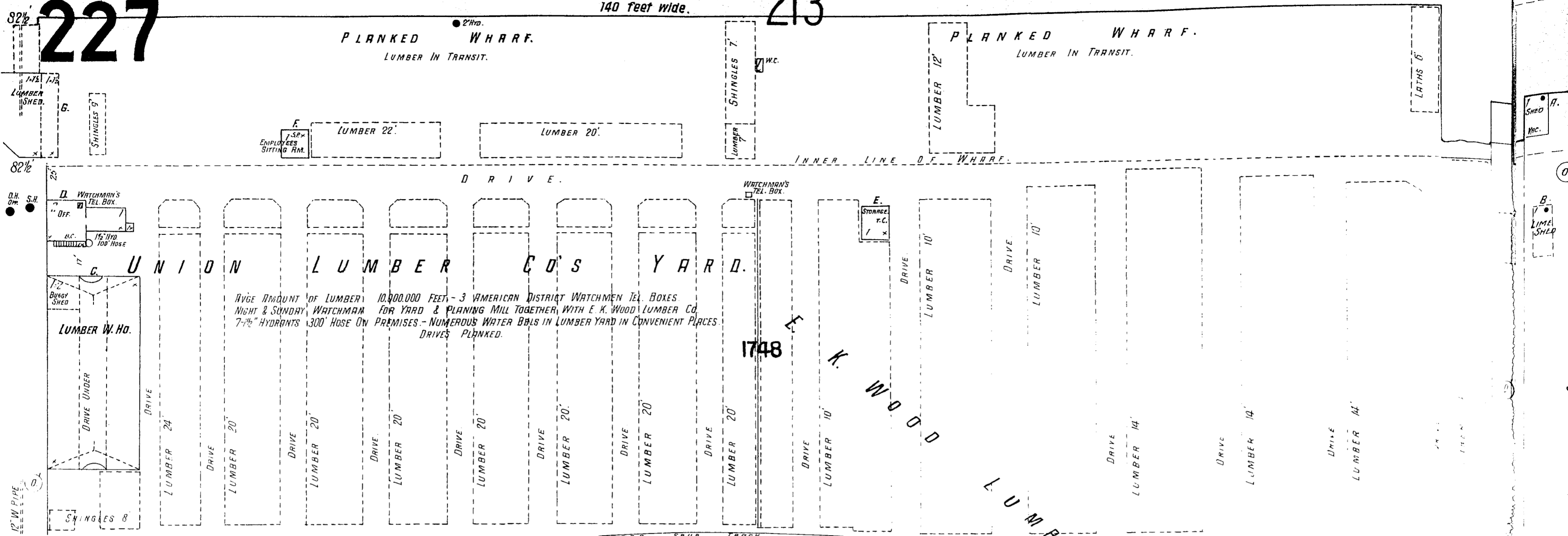

226

228

229

SIXTH

FIFTH

**PLANING MILL & TANK FACTORY, B.C. PITCHER PROP.**  
 NIGHT & SUNDAY WATCHMAN TOGETHER WITH ALBION LUMBER CO  
 POWER STEAM - FUEL SHEDS BLOWN INTO VAULT - NO LIGHTS  
 CITY WATER - SMALL HOSE ON ROOF & IN BOILER ROOM  
 14 WATER BBLS & ONE AUX. FIRE ALARM BOX ON PREMISES.  
 KILN CAN BE FLOODED WITH STEAM

1750

1751

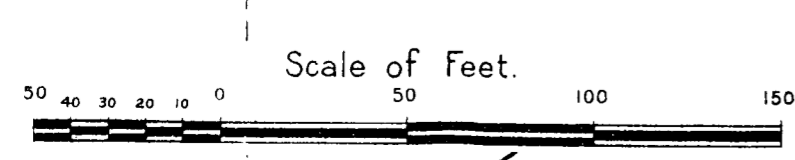

FILLED IN BY GARBAGE

229

FORMERLY CENTER LINE OF SOUTH ST.

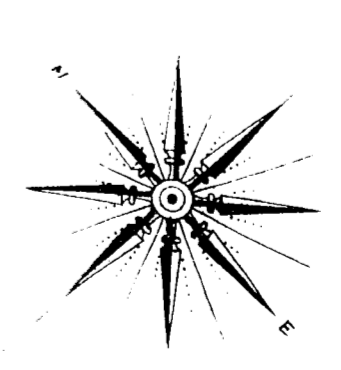

NOT OPENED

ALBION

FIFTH

LUMBER

YARD

SHED

DRIVE

PLANKED

WHARF

INNER LINE

OF WHARF

WATCHMAN'S TEL. BOX