

olla podrida  
spring 1965

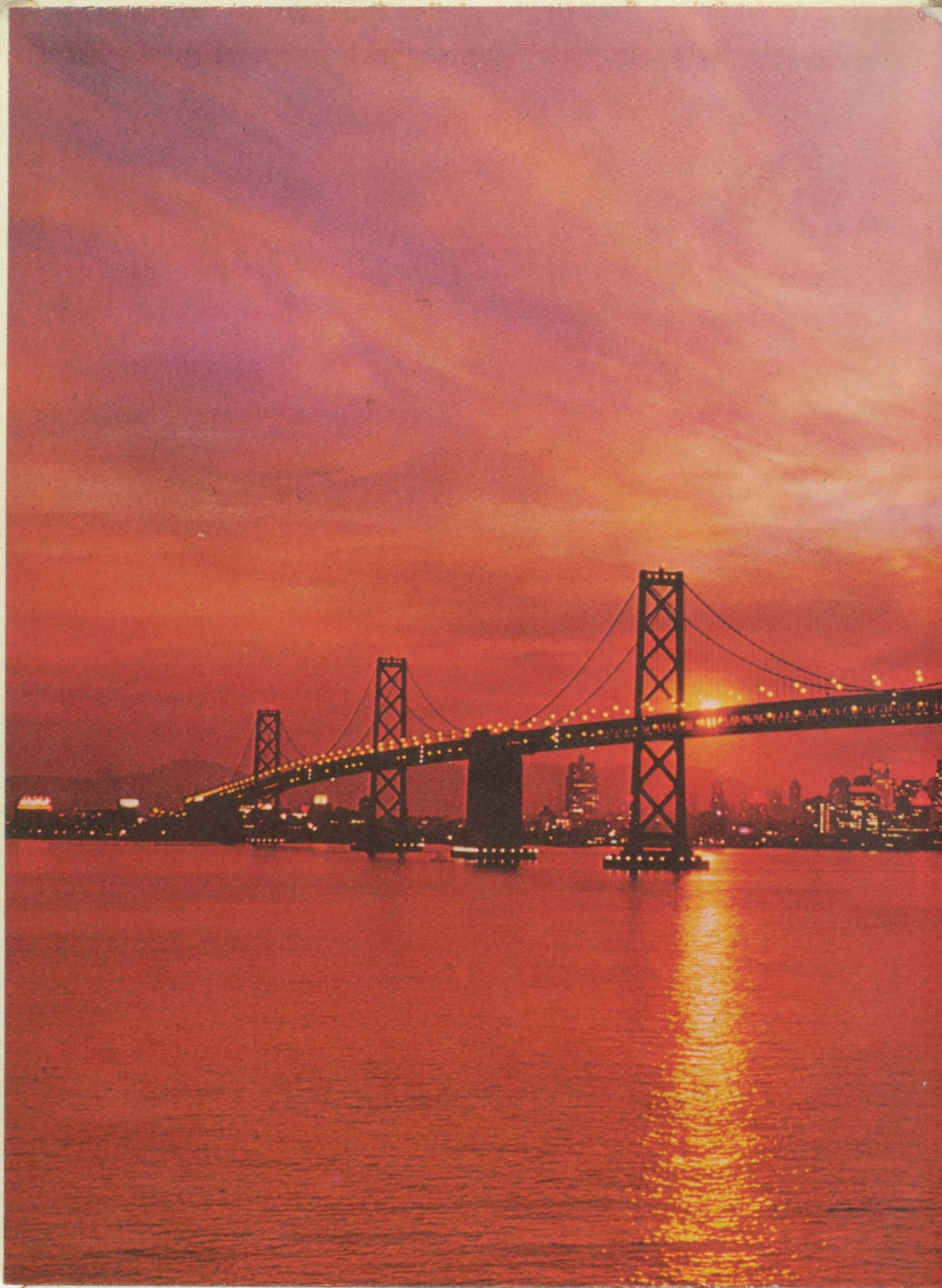

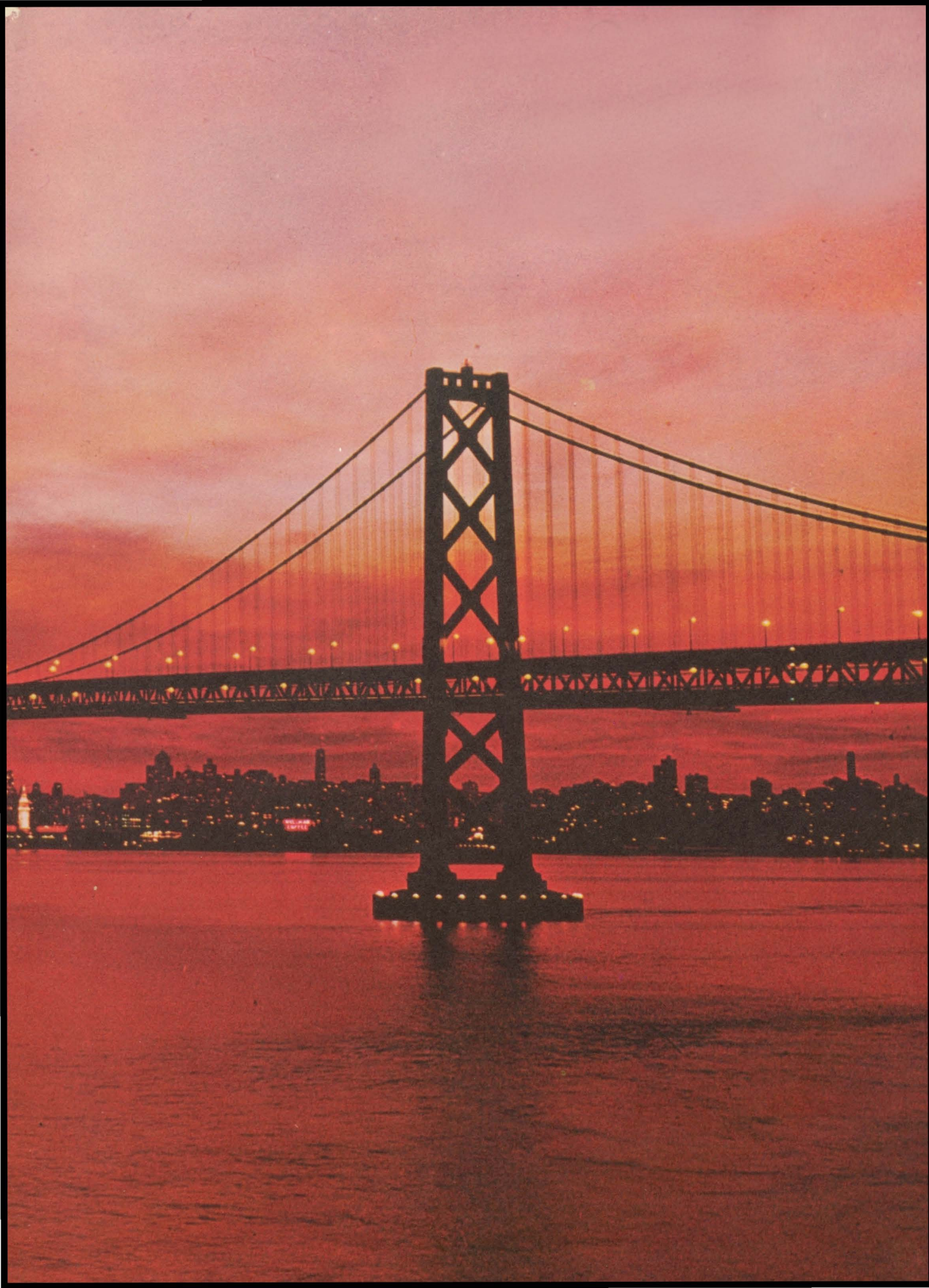







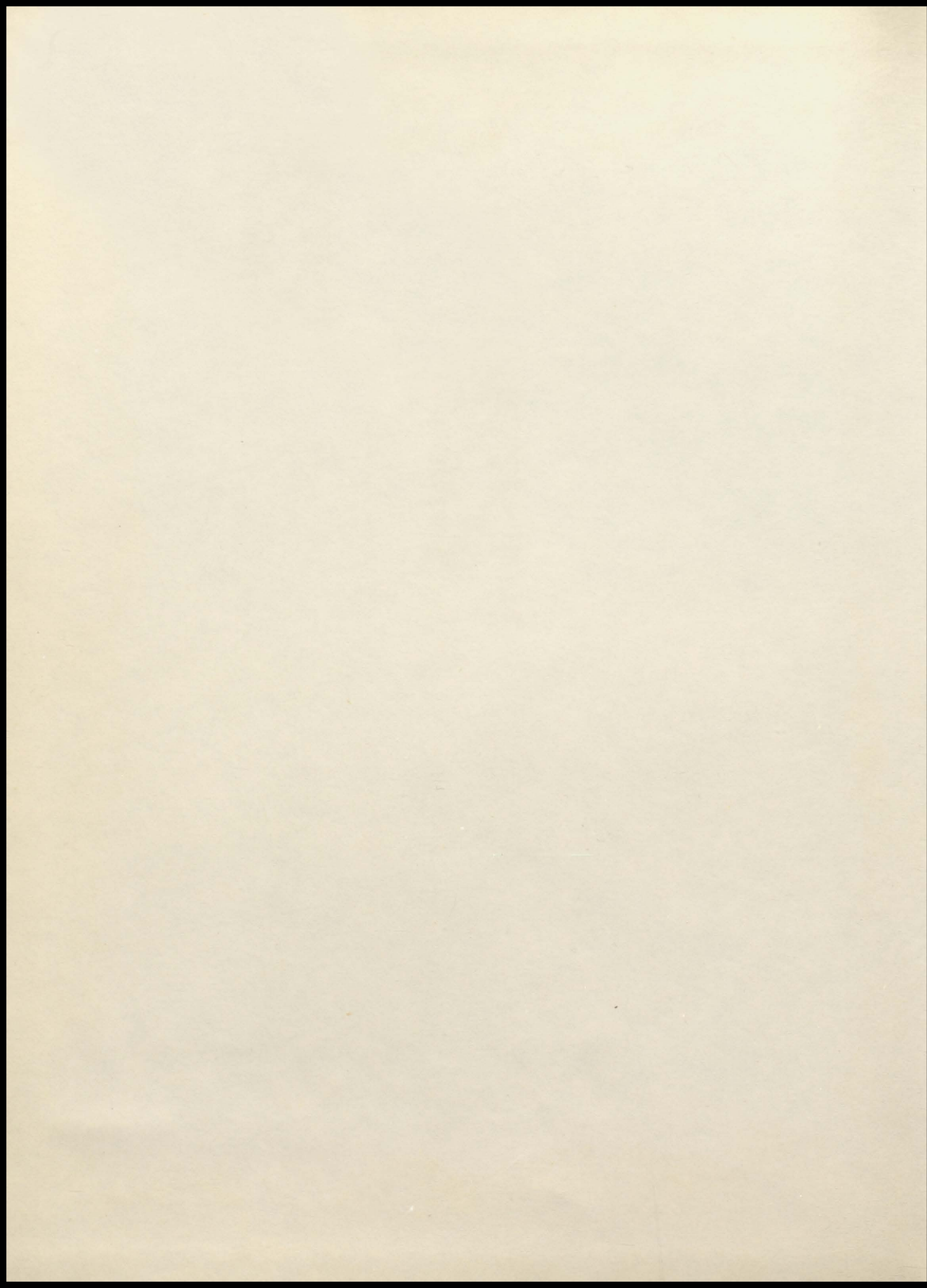



## ***Dedication***



MRS. HAGOPIAN  
Tenth Grade Counselor

A dedicated person is a rare individual in this day and age. And rare indeed is one who has dedicated her entire life to the youth of the Berkeley Unified School District. Mrs. Blanche Hagopian has been teacher and counselor at Berkeley High School since the Fall of 1929. During all this time she has given unstintingly of her time and knowledge to innumerable young people who have profited greatly through the years from her interest and efforts. Now that she is entering the retirement phase of her life she can do so with the knowledge that her efforts have been not only fruitful but greatly appreciated.

During her years of counseling, the procedures and methods of guidance have changed radically, especially in the field of college requirements and choice of careers. Because she has kept pace with all of these changes, she has been able to provide valuable assistance to countless Berkeley High students.

It is not easy to leave an active career in the midst of the exciting educational changes that we are now experiencing, but Mrs. Hagopian can look back on a job well done. We rejoice with her in the culmination of a most successful career, and we wish her continued health and happiness and an active life.

It is with a feeling of the highest esteem that we dedicate the 1965 yearbook to Mrs. Blanche Hagopian.



# ***Principal's Message***

MR. EMERY J. CURTICE  
Principal

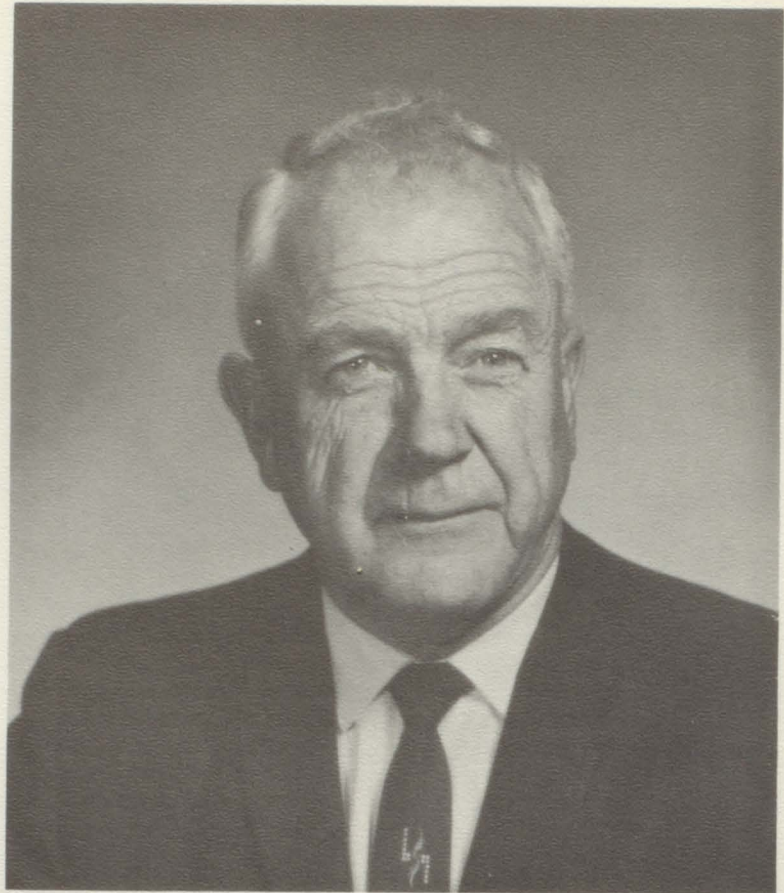

We look forward with great anticipation and excitement to September, 1965, when the Berkeley High School family will move into two new facilities, the Cafeteria and the new building immediately south of the present Academic Building. The Cafeteria building will not only house the cafeteria activities but will also serve as a study hall and the new setting for BHS social events. The other new building, yet to be named, will house the library and twelve English classrooms on the second floor, and Counseling, Administration, Attendance, Accounting, three Special Class classrooms and the Home Economics department on the ground floor.

The campus will remain crowded and short of classrooms for one more year while the present Academic Building is being remodeled. The Fall of 1966 should see the building program completed and the bungalows removed, at which time the campus will take on new beauty and improved efficiency of operation.

It is regrettable that you of the June graduating class will not be able to enjoy our new campus, but as, if and when you return, please call on me and I shall take you on a personally guided tour of the new facilities. The entire staff joins me in extending congratulations and best wishes upon your graduation.

Your Principal,

*Emery J. Curtice*



## ***Editor's Message***

This semester's Pod is the product of a new experiment. For the first time, Miss Smith selected three editors instead of the usual one. The results of the experiment are shown partially in this book. We think most of the success is felt by the staff, however. By working as a team, we were able to maintain a high standard of efficiency, and to help relieve the burdens which Miss Smith and other individual staff members had previously carried alone. We have enjoyed this opportunity to work together closely, and we hope we have set a precedent for following staffs. The editor's job is too big for one person to handle. When the Pod is published annually instead of every semester, as it soon will be, two or more editors may be essential to a successful book.

The high points of our semester's work were the two surveys taken concerning student feelings about the Pod. The response to these surveys was overwhelming. Many thoughts were contributed and results uncovered both student interest in and support of the Pod and the staff. If it hadn't been for this response, you would not have this book in your hands now.

We have tried to bring our theme this semester back to Berkeley High, by emphasizing students and their activities. Let the variations within this book be symbolic of the variations within Berkeley High School.

We feel we cannot claim the credit for this Olla Podrida, however. Long hours put in by many people have made this Spring 1965 book possible. We want to express our gratitude for the leadership and direction which comes from our principal, Mr. Curtice. Our deepest appreciation also goes to our sponsor, Miss Smith, for all her guidance and patience. The staff was excellent in accomplishing all tasks quickly and efficiently, and each staff member deserves a gold medal for his individual efforts. Our photographer, Mr. Edwards, besides working strenuously to complete our usual pictures, went beyond the call of duty, by taking the aerial picture of Berkeley High, and surprising us with it. We don't know what we would have done if Mr. Morrison, of the Brazelton Printing Company, had not come time after time to straighten out our problems. In fact, the whole printing firm has been consistent in its support of our book. A big vote of thanks to you Berkeley High students who supported us through the surveys and sales. You gave your aid when we needed it most. May the Pod continue to be a strong Berkeley High School tradition.

*Sharon Call    Arlene Fowler    Carol Robinson*



COPY EDITOR



FEATURE EDITOR



PRODUCTION EDITOR









***Olla Podrida***

BERKELEY HIGH SCHOOL, FALL '65  
BERKELEY, CALIFORNIA



## ***New Buildings***

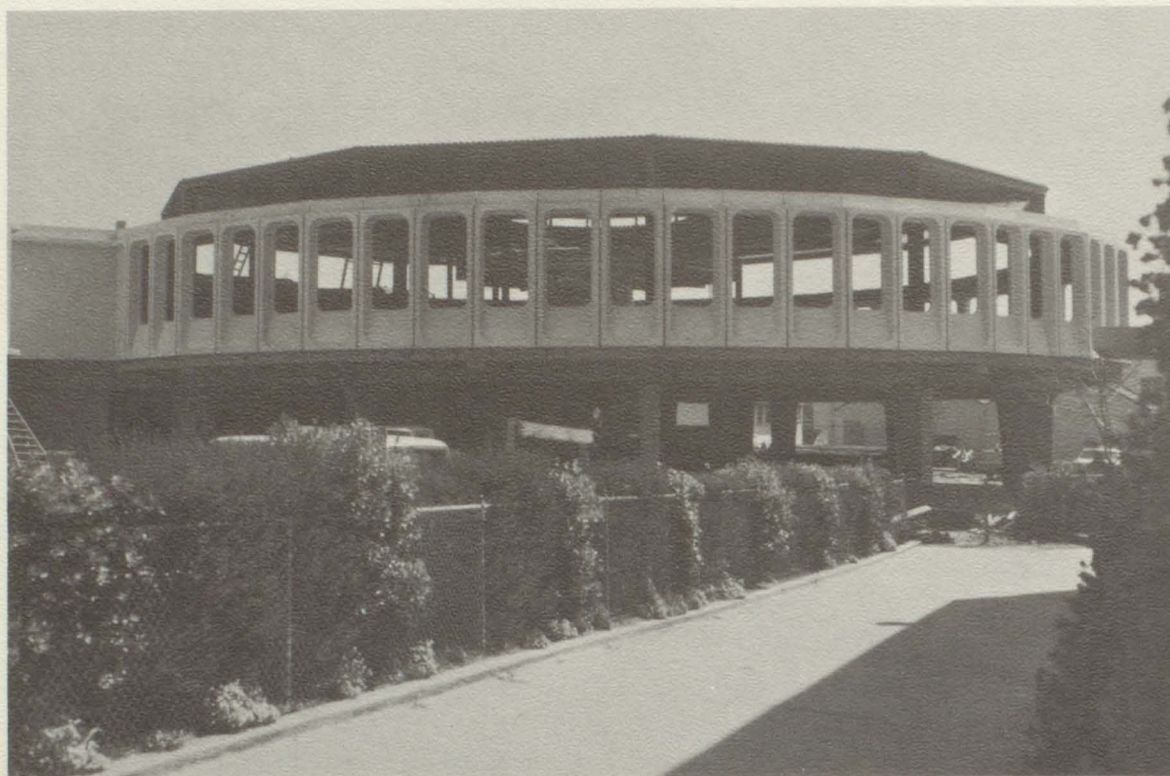

Throughout this year we have been jumping ditches and dodging machinery, but it has been in a good spirit. We know the end result, a new academic building and cafeteria, will be worth all of our small inconveniences.

On September 13, 1965, these new buildings will be put into full operation, unless some unforeseen obstacle presents itself. At this time the present academic building will be vacated. The reason for this is so that it can be modernized. With the completion of this project, in September, 1966, all the buildings on the campus will again be in use. At this time the bungalows on the slope and near the steam plant will be removed, but the bungalows on Bancroft will probably remain, to be used if the need arises. By December 1966 the landscaping should also be finished, thus completing the entire project.

With the addition of the new academic building, a new program will be initiated at Berkeley High, the opportunity to group departments in special areas of the buildings. The plans show that the entire lower floor



## ***At Berkeley High***

of the present academic building will house the mathematics department. The second floor of both academic buildings will be devoted to the English department and the new library; finally the third floor will be social studies.

The second new building, the cafeteria, offers many opportunities for Berkeley High. Underneath the building will be a snack bar which will give many students a place to eat during any kind of weather. The inside of the building will be the cafeteria. It is anticipated that the cafeteria will be used for the social events, replacing the social hall.

The architecture of the cafeteria is coordinated with the Community Theater; this will be a beautiful addition to the campus.

If, at the end of the construction period, there are any surplus funds, the district will use them to improve the outdoor athletic facilities.

The building project reflects the interest and contributions of the citizens of Berkeley. They can be justly proud of this extension to the advancement of the educational opportunities in our city.





## ***In Memoriam***

ROBERT FATT

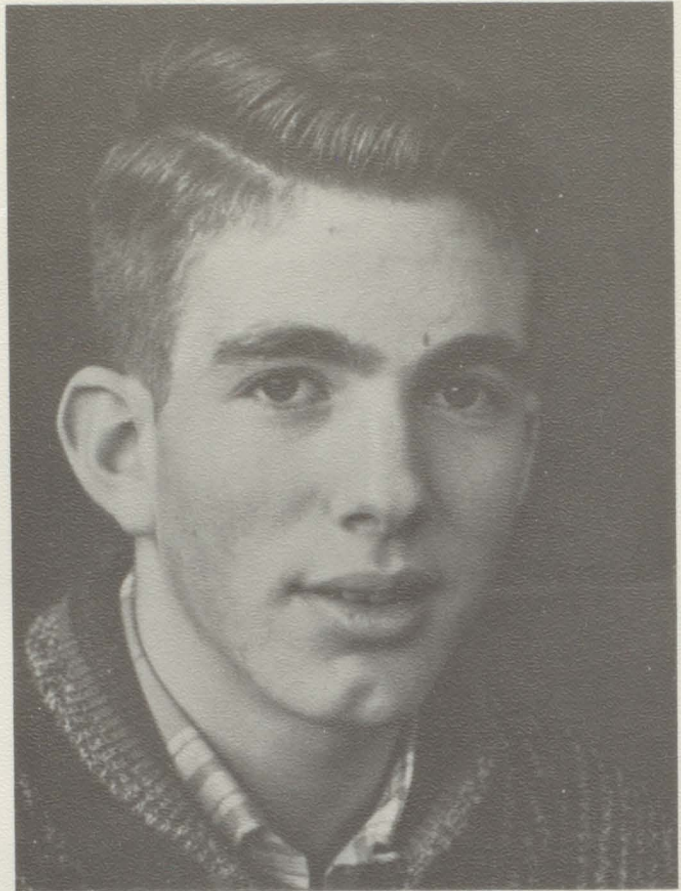

Bob Fatt, son of Mr. and Mrs. Irving Fatt, would have graduated with this class at Berkeley High. He was an exceptional person, and those who knew him liked him and valued him as a friend.

It's been a long three years, and ninth grade survives as an indistinct memory. But at odd moments during the last three years we have had a sudden thought quite frequently, of Bob, and wished he were around. The wistful musing has been supplanted by a deeper feeling, a conviction that this or that would have been more fun if Bob had been there, or that he would have fitted well into this group, or that he would have been a valuable ally in that cause. In short, life would be livelier and more interesting with Bob in it. We finally realize that something irreplaceable was lost, more important than anything else we have yet known.

Bob was an unusual person, and he had virtues which we miss in others. His active, intelligent mind was one of his important qualities. He knew about electronics — he was a ham radio operator, and he built an electric organ. He was interested in psychoanalysis, and classical music. He could be counted on for a sound, logical opinion on anything, and he never missed a joke or an allusion.

But the thing we miss most about him is his combination of strength, integrity, and warmth. His relations with others contained a wonderful straightforward honesty, and they were colored by warm friendliness which made him easy to like. Those who knew him better noticed an unusual strength about him. Bob was afraid of neither life nor people, and his self dependance made others trust him. Bob was an outstanding person, and we can only wonder what kind of an adult he would have been.



***a time for . . .***

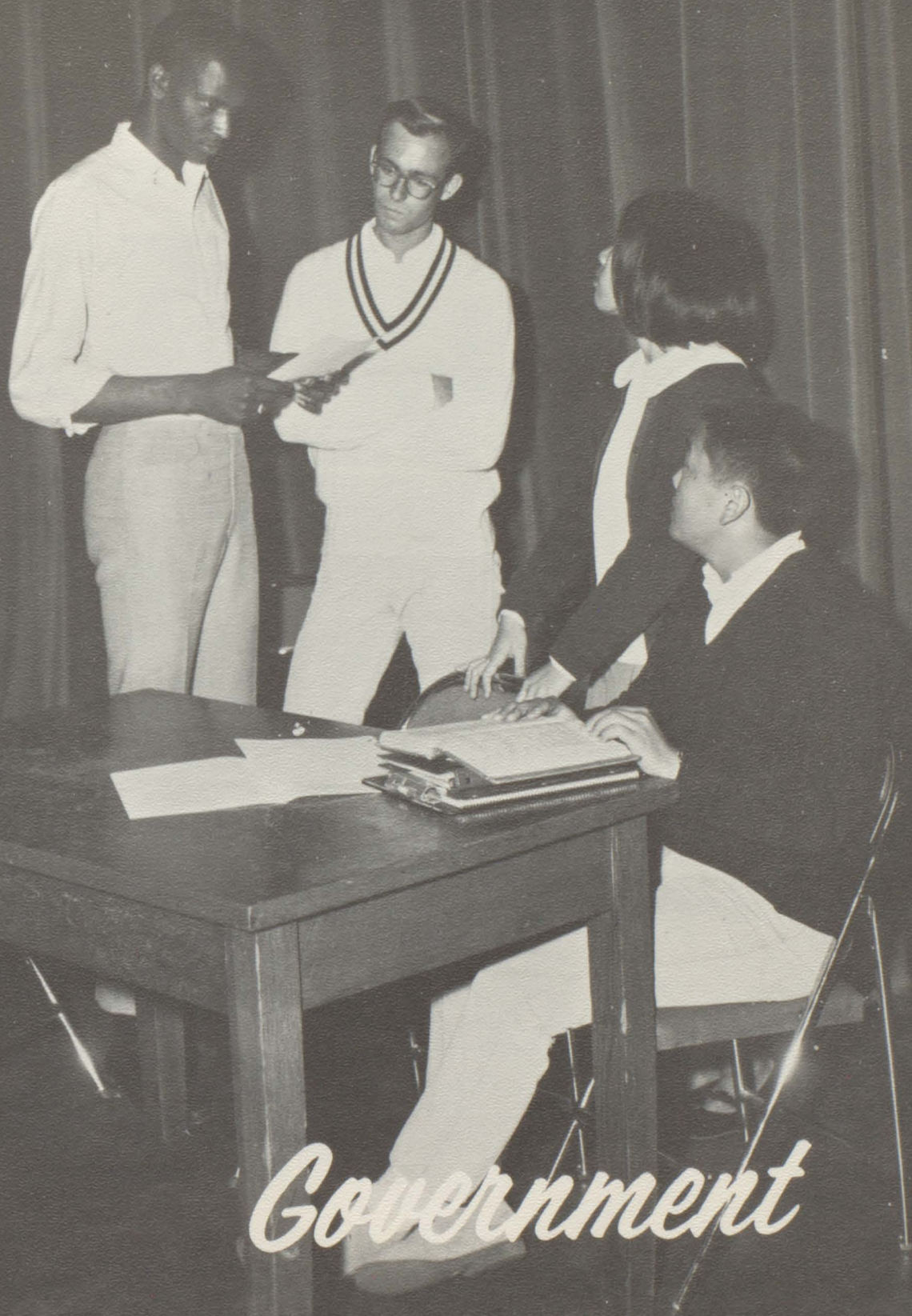

***Government***



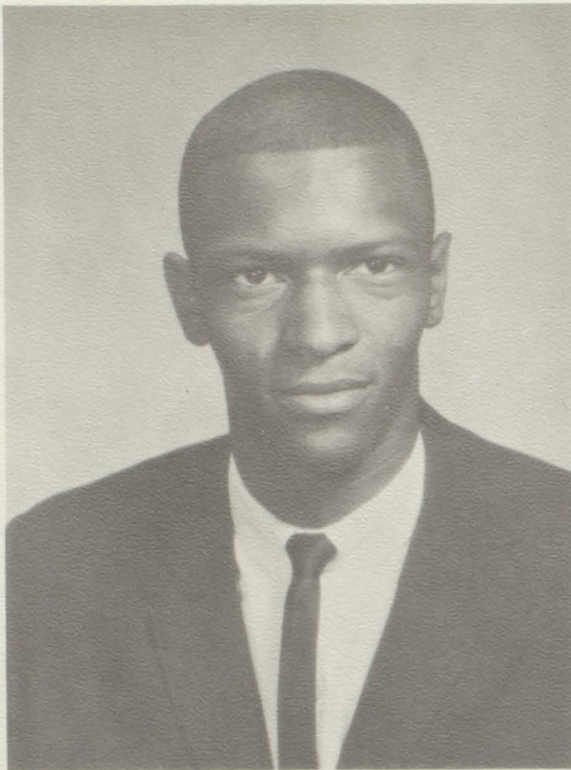

## **Board of Control**

A.S.B.H.S. President  
ALONZO STRANGE

My goals for this past semester were very easy. I said I would rearrange and that is what I did. However my job was just as tough as the jobs of other presidents, in that I had to rearrange things in a fashion that would suit most of the student body.

This semester we saw the "walk outs" for actions taken in the South, demonstrations for fair employment and housing in the Bay Area, controversial stands on F.S.M. all pushed aside for better assemblies and dances, more school spirit and involved student government, clean-up campaign, etc. I can't say that this semester has been successful but I have certainly paved a way for future B.O.C.'s.

The various organizations and class officers have all worked diligently and have been most cooperative in the big move to bring the students to the B.O.C. and the B.O.C. to the students. Much thanks to them. There is also a lot of credit due to the faculty and sponsors, for all the assistance they have given.

One problem which is most outstanding, EAST-WEST relations. If the fences can be torn down between the administrations it will make the way easier for student government to bring them together.

Taking an active role in student leadership is one experience that can only be equaled, never can it be topped. Thanks to those who elected me, who bestowed the honor of service upon me and who worked to make this semester at BERKELEY HIGH the Strangest ever.

Sincerely yours,

A handwritten signature in cursive script that reads "Alonzo Strange".

A.S.B.H.S. President



VERNON NAKAHARA  
Vice-President

WENDY WON  
Secretary



DAVE ADAMS  
Treasurer

ELIHU HARRIS  
H-12 President

BOB FLEGAL  
L-12 President



BRANDY GREGG  
H-11 President

SID ROSEN  
H-10 President

TOM GINGER  
West Campus Rep.

JOAN FINLAYSON  
Senior Friends Chrm.



DAVE PARSONS  
Rally Committee Chrm.

CAROLYN HOGUE  
G. A. President

JACK HANAN  
Head Cheerleader

ART WANG  
Honor Society Pres.



BARBARA DAY  
Jacket Editor

GRACE LEE  
G.A.A. President

ELLIOTT JOSI  
Block B President



ANNE CLARK  
D.M.S. Representative

MR. WILSON  
Sponsor



## ***Class***

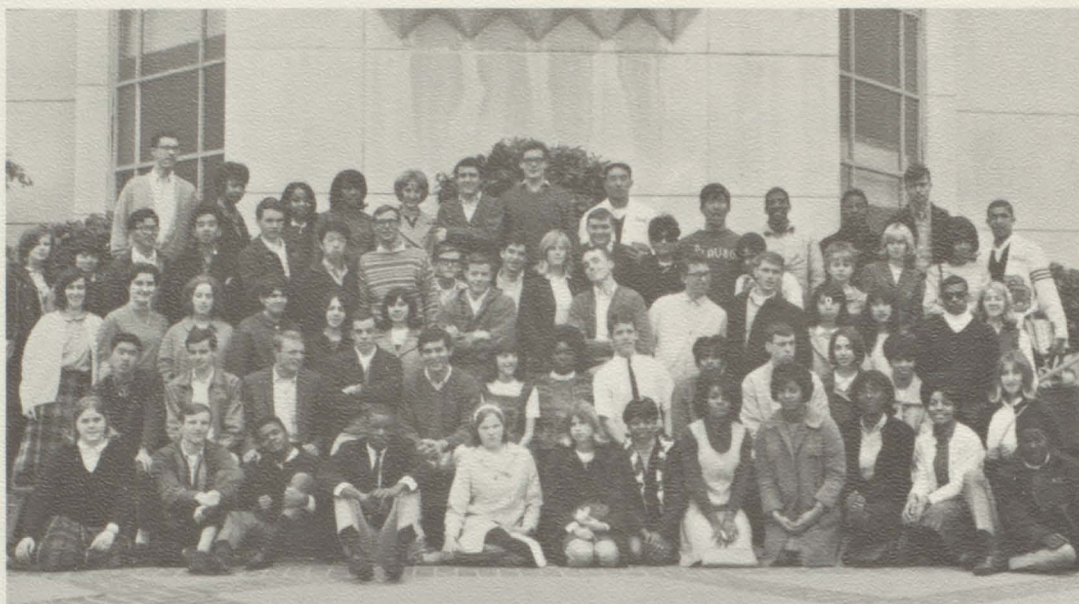

H-12



L-12



## ***Councils***



H-11

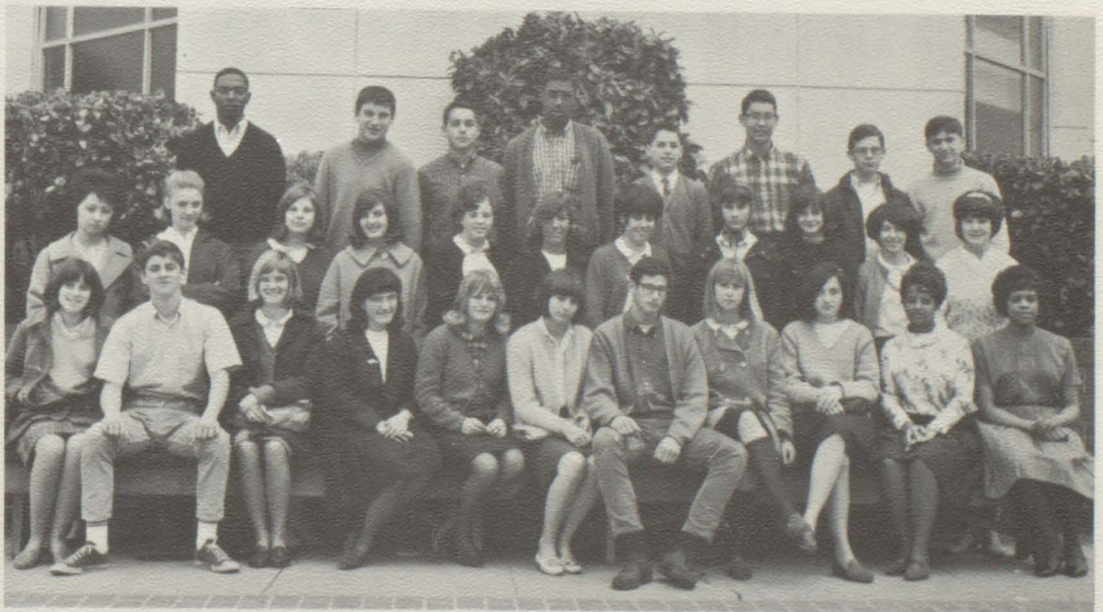

H-10



# Girls' Association



TONI MCGUIRE  
Vice President



CATHY ANDERSON  
Secretary



BARBARA FRAZIER  
Treasurer



CAROLYN HOGUE  
President



GERALDINE HENSLEY  
Social Secretary



MRS. ULRY  
Dean of Girls

This Spring the Girls' Association has, I believe, become stronger and more lively through the efforts of the 123 girls on the council, the officers, and our faculty advisor.

I cannot begin to thank my officers for their patience, guidance, and co-operation. Without their support, our goals could never have been realized. Mrs. Ulry's assistance has also been invaluable, and I am deeply grateful to her.

I owe special thanks to the representatives. Their energy and enthusiasm have made this term really SUPER-CALI-FRAGIL-ISTIC-EXPI-ALI-DOCIOUS!

Although some plans, unfortunately, did not materialize, I have tried to do my best. I hope I have been worthy of this honor, and that next semester's president can look forward to an equally memorable team.

G.A. President

*Carolyn Hogue*



# G. A. Councils



12  
T  
H.



11  
T  
H.



10  
T  
H.



# Senior

## Friends



MRS. ULRY  
Sponsor

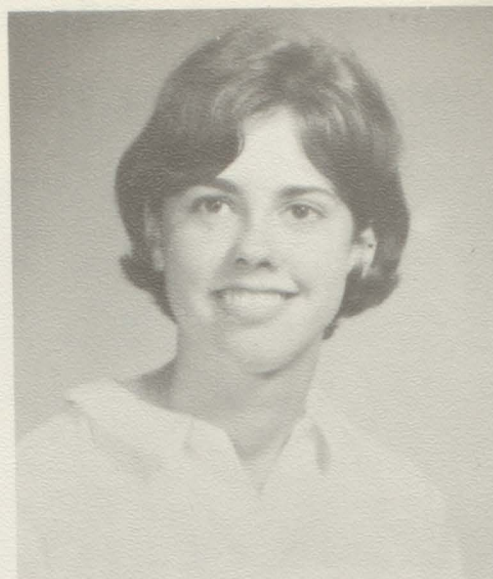

JOAN FINLAYSON  
Chairman

Sixty-two girls have worked as Senior Friends this semester contributing time and energy to our faculty, community, and fellow students. Our projects have been virtually the same as the past semester — selling lollipops for the scholarship fund, proctering in the school offices, acquainting new students with the school, and ushering at the school productions. The difference in this semester was the way we worked together and made new friends. In order to work as a group we had several get-togethers throughout the semester — a pot luck dessert, Easter outing and traditional farewell dinner.

My thanks go to Mrs. Ulry for her aid and guidance, the co-chairmen Sue Ehrlic and Ann Nathan, and all the Sr. Friends for their work, cooperation and spirit in order to make this semester one of friendship and service.

*Joan Finlayson*  
Sr. Friends Chairman



Senior Friends



# Rally

## Committee



DAVE PARSONS  
Chairman



MR. WILSON  
Sponsor

This Spring, 1965, Rally Committee has truly been a credit to Berkeley High School. Through enthusiasm and dedication that even surpassed the high standards set last semester, the Rally Committee has done an enviable job in its services to the school.

With the very able aid of co-chairman Paul Henshaw and our sponsor, Mr. Wilson, we have worked together on such projects as rallies, games, flag-raising ceremonies, coke sales, door-stop duties, and, of course, the unforgettable task of serving those 1,100 girls at the T.O.C. Cheer Leaders Clinic in March!

I can only say that I hope each member has gotten as much enjoyment out of this past semester as I have out of serving them. Good luck to a great group.

*Dave Parsons*

Rally Committee Chairman



Rally Boys





MISS SMITH  
Sponsor

## Pod Staff

### MEMBERS:

Senior Section . . . . . SHEILA BEEMAN, MARIAN BELL, CHRIS GATTO,  
DYANA TOY, CAROL WALPOLÉ

Government . . . . . MARTHA DOLE, ARLA HESTERMAN, NANCY TANAKA

Sports . . . . . DIANE MACHUNZE, ANN NATHAN, DAVID RIORDEN, MINNA SMITH

Activities . . . . . LINDA ANDERSON, ALISON HIBBARD, HELEN SUOMELA,  
KAREN UCHIDA, MEREDITH WILLIAMS

Faculty . . . . . JOY GOTO, ANNE GUILLERMO, JANET NAWATA, ESTELA ROMO

Undergraduates . . . . . NANCY BALDWIN, HELEN CABOT, JUDI KABEARY,  
KUNIKO NOBORI, JANIE TAKANO



CAROLYN LAIB  
Top Pod Salesman

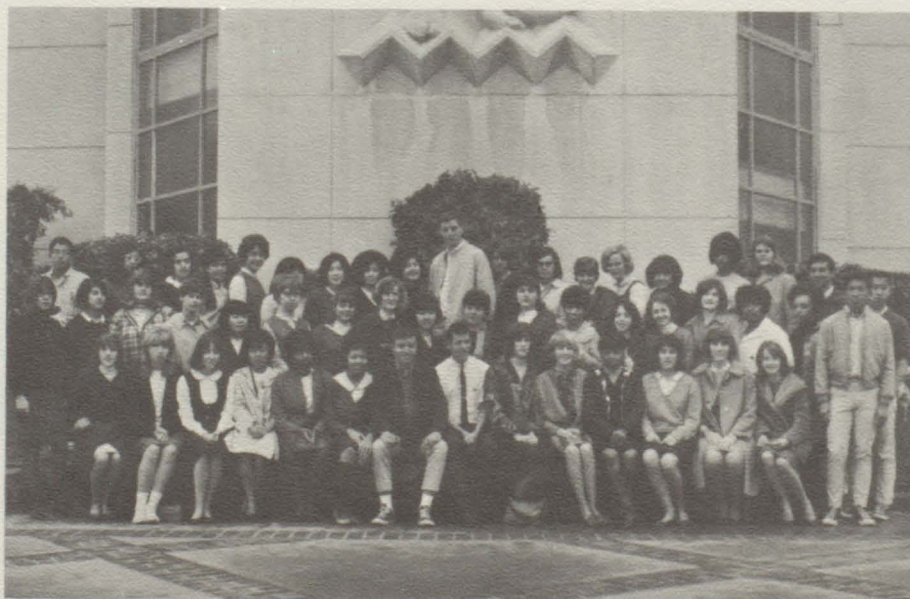

Pod Salesmen





MRS. BEAUCHAMP  
Sponsor

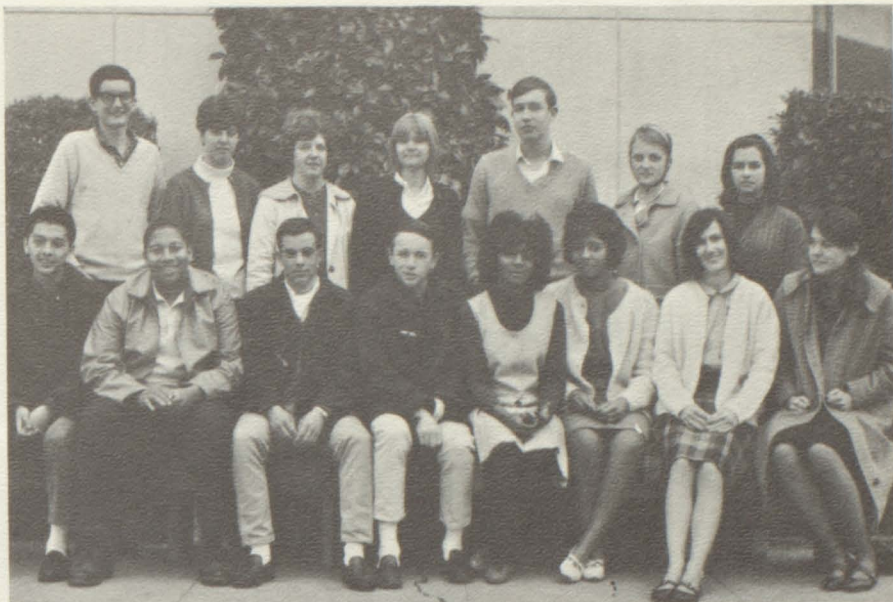

## ***Jacket Staff***

BARBARA DAY . . . . .	Editor
CAROL HEATH . . . . .	Advertising Manager
ROY TRIBELHORN . . . . .	City Editor
BLAIR PALTRIDGE . . . . .	Copy Editor
TONY FLEMING . . . . .	Sports Editor
ELIHU HARRIS . . . . .	Circulation Mgr., Assist. Advertising Mgr.
LESLIE BEALL . . . . .	News Editor
KRIS FASZHOLZ . . . . .	Women's Sports Editor
News/Advertising . . . . .	RICK LYONS, OLA FULLER, GWYNETTE HAMILTON, BRYANT FONG, ANDREA BENE, CATHY SMITH, JONATHON KERMAN
News Bureau . . . . .	ALEX KASSATKIN: Chief VASILE CRITTENDEN: Assistant



Jacket Printers



BARBARA DAY  
Editor



## C. S. F.

Some of the students of Berkeley High, a considerable number this year, distinguish themselves scholastically. California Scholarship Federation is the highest school organization for recognition of these students. It is our policy to work together with the Honor Society so that we may provide a better program for our members and more services for the school.

*Joshua Smith*  
Joshua Smith, C.S.F. President

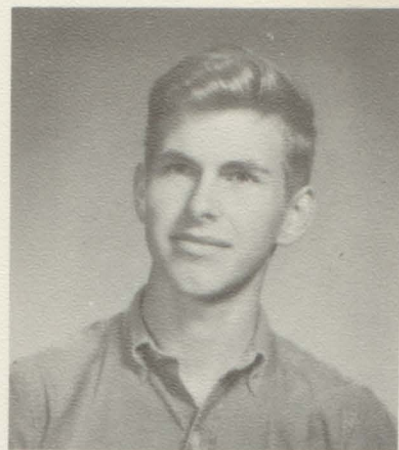

JOSHUA SMITH  
President

V.P.



PATTI WEBER



LESLIE YEE

Sec. Treas.

## Honor Society

With membership this semester at a record high, the Honor Society officers have been able to provide a wide variety of activities for our 270 members. We have raised money for the Scholarship Fund and have also provided a valuable tutoring service for the school.

As President, I hope that I have served the wishes of the members through representation on the B.O.C. and through our various functions. Thank you for your support.

*Art Wang*  
Art Wang, Honor Society President

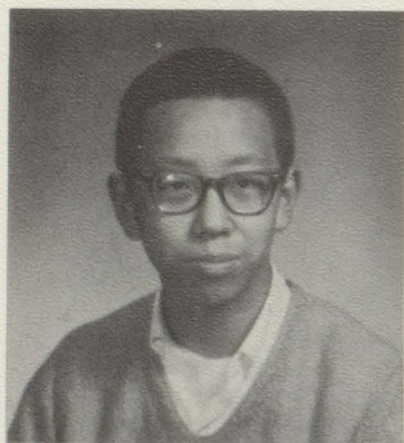

ART WANG  
President

V.P.



JUDY QUAN



Sec.

LAUREN LAMBERT

Members



RUTH BAKER



MICHAEL LEE



KAY KUHL



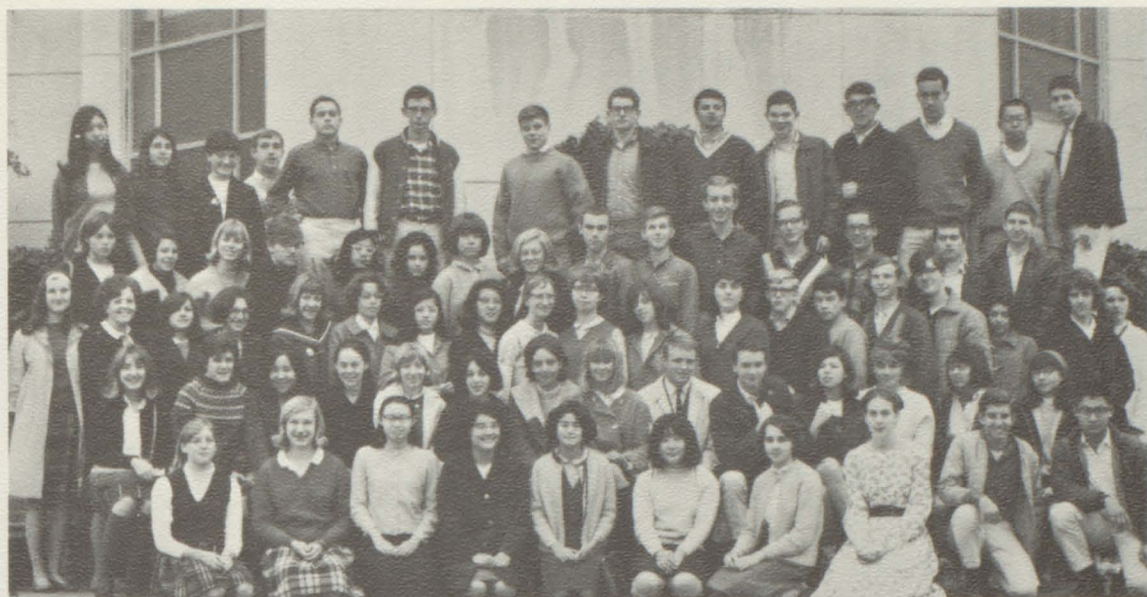

**C.**

**S.**

**F.**

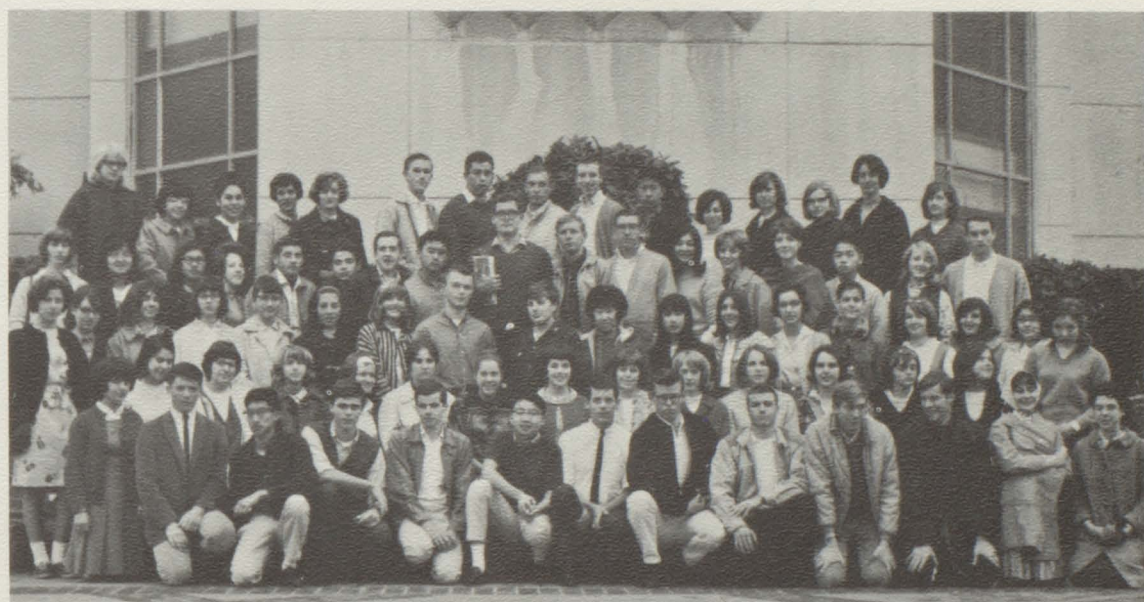

**C.**

**S.**

**F.**

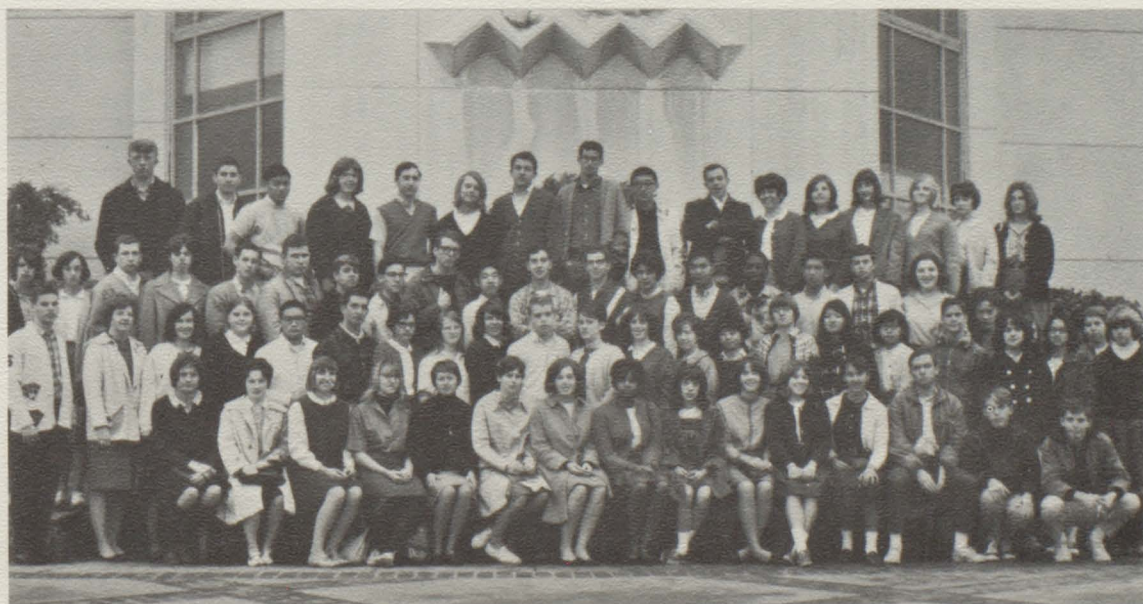

**H.**

**S.**





Seal Bearers



Special Privileged Seal Bearers

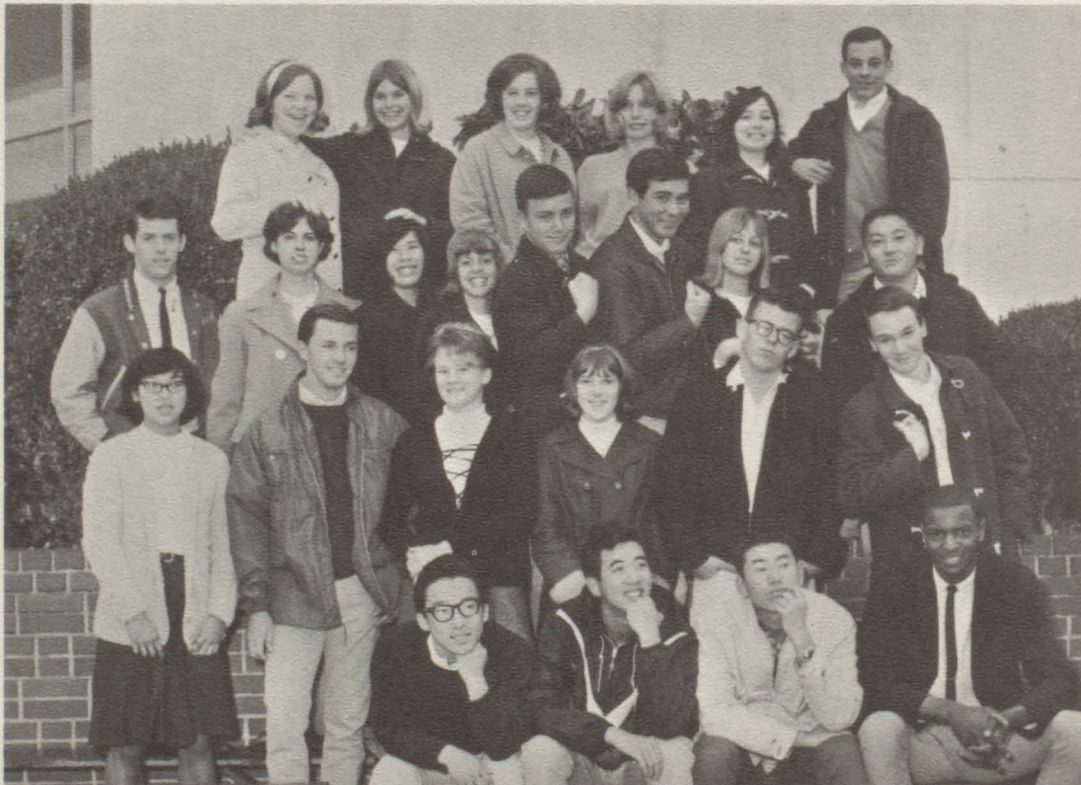

B.O.C. Publicity Committee



***a time for . . .***



*Seniors*



# High Twelve Class Council



ELIHU HARRIS  
President



PAT LOVE  
Vice-President



DONNA CHIOCHETTI  
Secretary



DAVE RIORDAN  
Treasurer



ELAINE TURNER  
Social Secretary

To the Spring Class of 1965 —

Graduation means different things to different people. For some it means the end of their formal educational life, for others it is just the beginning. In any event it is an important time for all of us. This semester has been one of the most important periods in all our lives, also one of the most eventful.

As we proceed into adulthood we proceed into a world of growing complexity and individual responsibility. A world in which adults control the destiny of man forever. More than ever before we must be fully cognizant and truly aware of the world around us.

Andre Paul Guillaume Gide said, "What another would have done as well as you, do not do it. What another would have said as well as you, don't say it. Written as well, do not write it. Be faithful to that which exists nowhere but in yourself — and thus make yourself indispensable." These words should be our guide as we go forth.

As we bid farewell to Berkeley High, our teachers, friends, and memories. Let us rededicate ourselves to the principles in which we believe, to growing responsibility in a shrinking world, to lifelong learning, and most of all to each other.

May you all be granted the serenity to accept the things you cannot change, the courage to change the things you can, and the wisdom to know the difference.

Confident that we will meet again,  
Your Friend,

*Elihu M. Harris*



**DAVE ADAMS**—Eng., Hist., Math, Lang., ASBHS Tres., H.S. Pres., BOC, H.S.-C.S.F., Rally Comm., H. R. Rep., Block B, Tennis, Track, Cross Country, Shows, A.F.S., S.S., Trophy Polishing, Phil. Club, Thespian Society, Sr. Comm.

**ROBERT ADAMS** — Hist., Math, Eng., Lang., Science, Rally Comm., H.S.-C.S.F., BOC, Pub. Comm., Pod Sales, BOC, Rifle Club

**BOOKER T. AKIS**—Eng., Hist., Football, Baseball, Water Polo

**MARILYN AKIS**—Eng., Sciences, Hist.



**JACQUELYN AMMONS** — Eng., Hist., Science, Music

**CATHERINE R. ANDERSON**—Eng., Hist., Math, Music, Lang., G.A. Sec., A.F.S., H.R. Rep., G.A. Rep., H.S., Bel Canto, Aeolian, Concert Chorale, Shows, Ushering, Sr. Friends, Sr. Comm.

**DUANE GLENN ANDERSON**—Eng., Hist., Lang., H.S., Span. H.S., T.A.R., Track, Cross Country

**DWAIN ANDERSON**—Eng., Hist., Math, Science, J.V. Baseball, Varsity Baseball

**JERRALD EUGENE ALEXANDER**—Music, Eng., H.R. Rep., Rally Comm., Concert Chorale, Harmonizers, Cinderella, Shows

**CHRISTINA ALFONSO** — Bus., Socialists Club, H.R. Rep.

**KATHRYN LOUISE ALLEN**—Eng., Math, Lang., Science, Hist., H.S.-C.S.F., G.A. Rep., H.R. Rep., Socialists Club, A.F.S., Egyptology Club, Sr. Friends, G.A.A. Rec. Swim

**SUSAN ALLEN**—Eng., Hist., Bus., BOC Pub., Sr. Comm.

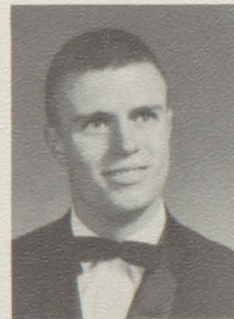

**LINDA ANDERSON**—Eng., Hist., Math, Lang., T.A.R., G.A. Rep., H.R. Rep., Ski Club, French H.S., Cheer Leader, Pod Staff, Pod Sales

**MELVIN ANDERSON**—Eng., Hist., Math, Science, Indus. Drawing, Mech. Drawing, Baseball, Basketball, H-10 Class Council

**TODD ANDERSON**—Math, Eng., Music, Hist., Lang., H.R. Rep., T.A.R., Stage Band, Band, Orchestra, Assemblies, Shows

**ANDREW J. ARCENEUX**—Eng., Science, Hist.

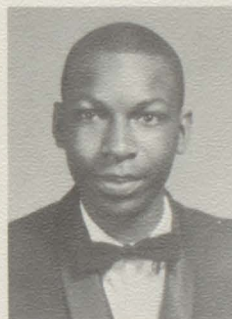

**TODD M. ARMSTRONG** — Eng., Hist., Math, Science, Lang., Graphic Arts, Rifle Club, Water Polo, J.V. Football, Spkr's Bureau, S.S., T.A.R., H.R. Rep.

**ANTOINETTE ASCHETTINO**—Eng., Hist., Lang., Bus., Music, S.S., H.R. Rep., BOC Pub., Bel Canto, Aeolian

**ROBERT ASHBY** — Eng., Hist., Lang., Science, Math, Electronics Club, I.W.E. Sr. Comm., Science Club, Photography Club, Cafe. Helper, Stage Crew

**PHYLLIS ASHMUN**—Eng., Hist., Lang., Music, Pom-Pon Girl, L-10 Soc. Sec., S.S., Dance Prod., Bel Canto, Aeolian, Concert Chorale, Ski Club, A.F.S. Spkr's Bureau, "Cinderella", Sr. Comm., BOC Pub., Madrigals Group



**SUSAN ATKINSON**—Eng., Hist., Lang., Dance Prod., Masquers

**CATHRYN ATTHOWE** — Eng., Hist., Music, Bel Canto, Concert Chorale, Madrigal Group, G.A.A., Pod Sales., Shows, Sr. Comm., Swim Team

**CARL W. AURTHA**—Eng., Hist., Wood Shop, Mech. Drawing, Gymnastics, Wrestling

**MABEL D. AUSBROOKS** — Eng., Hist., Math, Bus., Music, Bel Canto, Concert Chorale, G.A. Rep., H.R. Rep.





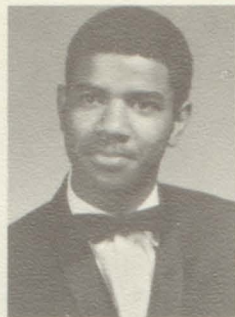

**PATRICIA H. BACHER**—Eng., Hist., Math, Rec. Swim

**ALBERT BAKER**—Eng., Math, Hist., Bus. Tech., Tennis, Track

**NANCY B. BALDWIN**—Eng., Hist., Lang., S.S., Pod Staff, Pod Sales, Sr. Comm.

**JOSEPH NOEL BALLON**—Eng., Hist., Math, Mech. Drawing, H.R. Rep., Football, Basketball, Track

**JEFFREY BARNUM**—Eng., Hist., Math, Science, Photography Club, I.W.E., Jacket Staff

**MICHELLE BARONE**—Eng., Hist., Bus., G.A.A., H.R. Rep.

**MAURICE H. BARR**—Eng., Hist., Lang., Math, H.R. Rep., Rally Comm., Drama Prod.

**LIN BARRON**—Eng., Lang., Science, Math, H.S., Concert Orchestra, G.A.A., Tennis, Basketball

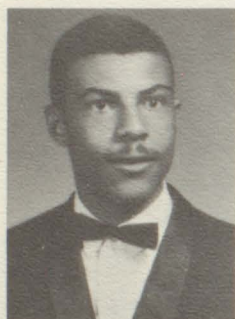
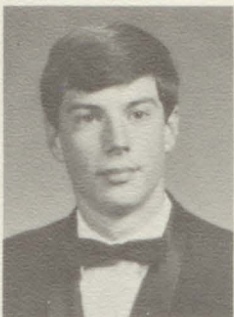

**DARRYL MICHAEL BARTLOW**—Eng., Hist., Math, Science, Varsity Cross Country, Boys' Glee, Harmonizers, Block "B", H.R. Rep., Circle "B", S.S., Awards Assemblies, Varsity Track, Intermural Basketball

**DEBORIA BARTLOW**—Eng., Hist., Bus., G.A. Rep., H.R. Rep.

**CHRISTIE BATTERMAN**—Eng., Hist., Lang., Science, Math, Manuscript Club, Race Relations Club, Socialist Club

**NORMA BAULDRY**—Eng., Hist., Bus., Home Econ.

**EMILO BAUTISTA**—Eng., Hist., Math, Science

**FRANCIS BAY**—Eng., Print Shop

**ELAINE BEANTLEY**—Bus., Home Econ.

**SHEILA B. BEEMAN**—Eng., Hist., Lang., A.F.S., S.S., Pod Staff, Pod Sales, Show, I.W.E., H.R. Rep., Sr. Comm.



**KENNETH BELL**—Hist., Lang., Math, Electronics, Key Club

**KRISTIN BELL**—Eng., Hist., Math, S.S., Dance Prod.

**MARIAN BELL**—Eng., Hist., Music, Pod Sales, Pod Staff, Bel Canto, Concert Chorale, Aeolian, Dance Prod., G.A. Rep., A.F.S., H.R. Rep., Sr. Comm.

**JUDITH A. BENDOR**—Eng., Hist., Math, U.N. Forum, H.S.-C.S.F.

**ANDREA BENE**—Eng., Hist., Science, A.F.S., Masquers, Jacket Staff, Tennis, Make-up, S.S.

**THELETTE ANNETTE BENNETT**—Eng., Hist., Lang., Math, Home Econ., G.A.A., H.R. Rep., G.A. Rep., Sr. Friend, I.W.E.

**VIRGINIA BENNETT**—Eng., Hist., Lang., Math, Science, Bus., G.A.A., I.W.E., Jr. Dance, G.A.A. Officer - Sec., Y.D., G.A. Rep., H.R. Rep.

**KATHY BERG**—Eng., Hist., Lang., Fut. Teachers, Y.D., Drama





**FREDRICK BERGTOLD**

**HELEN BERRY**—Eng., Math., Music, Hist., Home Econ., G.A.A., Fut. Teachers, G.A. Rep.

**PAUL BETTELHEIM** — Eng., Hist., Math, TAR, S.S.

**ANN BHAKDIKUL** — Eng., Lang., Hist., Math.



**JOY ANNA VIRGINIA BIAGI** — Eng., Lang., Hist., Bus., Math.

**AVA BISHOP**—Music, Bel Canto, Aeolian, Concert Chorale

**KATHY BISKUP**—Eng., Hist., Bus., Math, I.W.E., Pod Sales, Ski Club

**LOIS ANN BLACKALLER** — Eng., Hist., Lang., Music, Math, French H.S., Bel Canto, Aeolian, Con. Chorale, A.F.S., H.S.-C.S.F., Fut. Teachers, Dance Prod., H.R. Rep.

**BENNIE BLAKE**—Eng., Hist., Math, Electronics, H.S., Basketball, Angler's Club

**BARBARETTA BLANCHARD**—Eng., Hist., Bus., Math, Science, S.S., G.A.A., H.R. Rep., I.W.E., Pod Sales, Sr. Comm., BOC Pub.

**FRANK R. BLUNT** — Eng., Hist., Math, Angler's Club

**GRADY MAE BLUNT**—Hist., Lang., Bus., Science, Math, S.S., Race Relations, Red Cross, Shows, G.A., G.A.A.



**CAROL BOEHRER**—Eng., Hist., Bus., Math, I.W.E., Cafe. Helper, G.A. Rep.

**JOHN BOGARD**—Eng., Hist., Lang., Cross Country

**THOMAS ANTHONY BOGART** — Eng., Hist., Math, Intramural Basketball

**BETSY BOLTON** — Eng., Hist., Lang., Music, H.S., C.S.F., Con. Chr., Manus. Club, U.N. Forum, Girl's State Rep., I.W.E., G.A.A., French H.S.

**JULIE BOMAR**—Lang., Art, Eng., Math, Hist., Y.D.

**NANCY BOONE** — Hist., Eng., Bus., Science, I.W.E.

**EUGENE M. BORSOFF**—Ind. Arts

**PEGGY JO BORT** — Hist., Eng., Lang., Drama, H.R. Rep., A.F.S. Treasurer, Ski Club, Shows, Con. Chr., Aeolian, I.W.E., S.S.

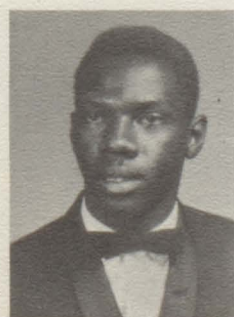

**ERNEST BOSTON** — Hist., Science, Eng., Math, Track, Football, Weightlifting

**ELOUISE BOWENS** — Bus., Science, Jr. Achievement, I.W.E.

**LARRY STEPHEN BOWMAN**—Eng., Hist., Ind. Arts, Science, Math, Lang.

**RAYMOND CHARLES BOYD**—Math, Football, Baseball, B. Basketball, Track, Y.D.





**BOBBY EARL BREWSTER** — Ind. Arts, Math, Science, Track



**ERMA BRILEY**—Math, Lang., Hist., Eng., Science, Bus., I.W.E.



**DAVID BRINK**—Math, Eng., Lang., Hist., Science, Water Polo, H.S.

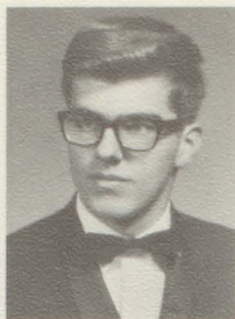

**WOODROW BROADNAX**—Track

**JOSEPH ADELL BRADY, JR.**—Hist., Math, Eng., Lang., Science, Harmonizers, H.R. Rep., Basketball, Track, D.M.S., Weight Lifting

**EILEEN BRATTIN** — Eng., Bus., Hist., Usher, Sr. Friends, Sr. Comm., I.W.E.

**LYNDA BRECKENRIDGE** — Eng., Bus., Hist., Math, Sr. Friends, Pod Sales, G.A. Rep., H.R. Rep.

**DAVID BRESSLER** — Math, Lang., Hist., Eng., Science, Cross Country, Elec. Club, Y.D., Folk Song Club

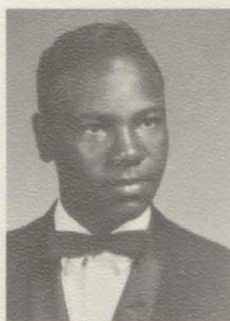

**STEVEN WILLIAM BRODIE**—Eng., Math, Hist., Lang., Science

**CARL BRODSKY**—Math, Eng., Hist., Y.D., H.R. Rep.

**CATHERINE CLAIRE BROOKS** — Eng., Hist., Math, Lang., Con. Orch., H.R. Rep., G.R. Rep., G.A.A., Orch. Soc. Sec., Usher

**JAMES BROOKS** — Eng., Science, Cross Country, Track



**LLOYD S. BROOKS** — Ind. Arts, Eng., Science, Track, Football



**KATHRYN KELLEY BROSSEAU** — Hist., Eng., Lang., A.F.S., S.S., Y.D., B.O.C. Pub. Comm., Phil. Club, H.R. Rep., Bel Canto, Sr. Comm., G.A. Soc. Sec., Dance Prod.



**PENELOPE BOLTON BROWER**—Eng., Art, Hist., Math, H.R. Rep., Usher, Sr. Friends, G.A. Rep., G.A.A.



**BARBARA ELIZABETH BROWN** — Eng., Science, Hist., Math, Lang.



**CHESTER LOUIS BROWN** — Math, P.E., Lang., Hist., Science, Eng., Track, Football

**FREDDIE MAE BROWN** — Eng., Lang., Science, Bus., G.A.A.

**HARRIET WILMA BROWN**—Eng., Lang., Home Econ., Hist., Science, G.A. Rep., Sr. Friend, H.R. Rep., Sr. Comm. Chrm., Costume Prod., Usher, Spkrs. Bureau, Stamp Club, Nat'l Thespian Soc.

**JAMES LUTHER BROWN**—Ind. Arts, Eng., Hist.



**DAVID W. BROWNELL**—Science, Math, Eng., Lang., Hist., Swim Team, Water Polo, Chess Team, H.S., Block B, Circle B Intermural Basketball



**ALBERT BRYLD-HANSEN** — Eng., Hist., Math, A.F.S., H.S., C.S.F., Internat'l Club, Rally Comm.



**DEWITT BUCKINGHAM** — Mech. Draw., Math, Eng., Hist., Harmonizers, Water Polo



**PHILLIP BUCKLEY**—Eng., Ind. Arts, Bus., Football





**HENRY BUGATTO JR.**—Eng., Lang., Hist., Science, Math, Music, H.S.-C.S.F., Const. Rev. Comm., Rally Comm., French H.S., March. Band, Pep Band

**CECIL FREEMAN BURGESS JR.** — Eng., Hist., Science, Math, I.W.E., Baseball, Tennis, Track, Football, H.R. Rep.

**LUTHER BURKS** — Eng., Math, Science, Harmonizers, Phil. Club

**DOUGLAS BURLEIGH**



**DWIGHT NASON BURNHAM** — Eng., Hist., Lang., Math, Swim, Water Polo

**TANYA BURTON** — Science, Music, Bel Canto, Aeolian, Con. Chorale, Shows, Jr. Achievement, G.A. Rep., I.W.E., Sr. Comm.

**MARY ALICE BYNUM** — Hist., Eng., Science, Music, Aeolian, Bel Canto, I.W.E., G.A. Rep., Basketball, Volleyball, Sr. Comm.

**HELEN G. CABOT** — Hist., Eng., Home Econ., Math, Bel Canto, Aeolian, Jr. Dance, Shows, Pod Staff, Pod Sales

**SHARON GENNE CALL** — Hist., Lang., Eng., Pod Staff, Pod Copy Editor, Bel Canto, Low 12 Social Sec., BOC Pub., I.W.E., Pod Sales, Sr. Friends, Spkr's Bureau, H.S., Sr. Comm.

**GUY EDWARD CAMPBELL**—Eng., Hist., Math, Cross Country, Track, Rally Comm., Block "B"

**PAT CANADY**—Eng., Hist., Lang., Math, Dance Prod., H.R. Rep.

**FRED KENDRIC CANNON JR.** — Eng., Hist., Lang., TAR, S.S., H.R. Rep.



**CHERYLE CANTRELL**—Eng., Hist., Bus., Lang., Math, Art, H.R. Rep., G.A.A., Aeolian, Bel Canto, Pod Sales, Sr. Comm.

**JOSEPH CARLSON**—Eng., Lang., Math, Science, Angler's Club, S.S., Spkr's Bureau, Shows, Gymnastics, C.F.S., Sr. Comm.

**ARNESTA CARTER** — Eng., Hist., Bus., Dance, I.W.E.

**MARGARET ANN CASSARD**—Eng., Hist., Bus., I.W.E., Pod Sales

**STEVEN CASTANEDA**—Eng., Hist., Lang., Math, Science, Track, Basketball, Cross Country, Y.D., Key Club, Block "B", Circle "B", Harmonizers, Concert Chorale, H.S., Checkers Club

**CHRISTINE CAUGHREN** — Eng., Hist., Lang., Math, Science

**GEORGE CAVAGNARO**—Eng., Hist., Lang., Math, Harmonizers, Concert Chorale, Phil. Club, H.S.-C.S.F.

**JUDITH C. CAYOT**—Eng., Hist., Lang., Aeolian, Concert Chorale, Shows, G.A.A., Span. H.S.



**ALICE CHRISTINE CHANG**—Eng., Lang., Hist., Math, Science, G.A. Rep.

**KIRK CHIAPELLA** — Eng., Hist., Math, Science, Key Club, A.F.S., H.R. Rep, Swim, Water Polo, Block "B", Circle "B"

**DONNA MARIE CHIOCHETTI** — Eng., Hist., H-12 Sec., Dance Prod., I.W.E., Spkr's Bureau, Shows, Bel Canto, Sr. Comm.

**ROBERT A. CHOY**—Eng., Hist., Math





**RIANNE CHRIST** — Lang., Sailing Club, Dance Prod.

**LINDA CIRIMELE** — Eng., Hist., Home Econ., G.A. Rep., BOC Pub., H.R. Rep., I.W.E., S.S., Trophy Polishing

**VONCIEL LAWANZA CLARIT** — Bus., Eng., Sr. Comm.

**ANNE ELIZABETH CLARK** — Drama, Music, Eng., Hist., Lang., Math, Masquers Club President, Concert Orchestra, D.M.S. Sec., Sr. Friend, Shows, Spkr's Bureau, H.S., Sr. Comm.

**BARBARA JEAN CLARK**—Eng., Hist., Bus., Science, I.W.E., G.A.A., S.S., Swim, Volleyball

**JAMES CLARK**—Eng., Hist., Math, Auto Shop, Track, Football

**MARGARET CLARKE**—Eng., Hist., Lang., Math, Science, A.F.S., H.R. Rep., Sr. Friend, Pod Sales, Shows, TAR, H.S.-C.S.F., French H.S., Dance Prod., I.W.E.

**MIKE CLAUSEN**

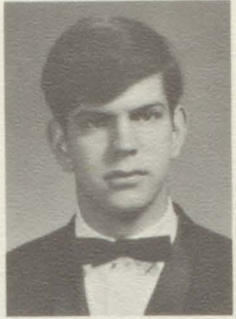

**ADA MARIE COATS**—Bus.

**RITA ELAINE COAXUM**—Bus., Hist.

**DOROTHY LEE COCKERHAM**—Eng., Hist., Bus., Science, H.R. Rep., G.A.A., S.S., Pod Sales, Y.D., I.W.E., Basketball, Sr. Friends

**DONALD COCKERHAM**

**MAURICE COLE**—Eng., Hist., Math, Wood Shop, Basketball, Baseball, Track

**JOHN PATRICK COLLINS**—Eng., Hist., Math, Swim, H.R. Rep., S.S., Water Polo

**KRISTINE COMENDANT** — Eng., Hist., Lang., Math, Music, Con. Orch., Theater Orch., Bel Canto, Concert Chorale, Madrigals, Thespians, DMS, Spkr's Bureau, S.S., Shows

**ANTHONY CONE** — Eng., Hist., Bus., Science, Socialists Club, Y.D., Rifle Club, Water Polo, Football, Jr. Achievement

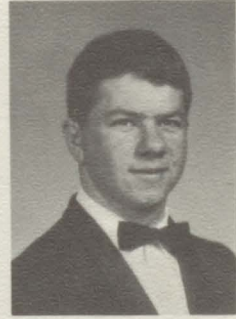
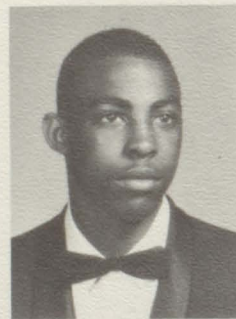

**DIANE MARIE COOK**—Eng., Hist., Science, TNT, Pod Sales, S.S.

**SHIRLEY COOK**—Eng., Hist., Bus., Science, Jr. Dance, H.R. Rep.

**DAN COOPER**—Eng., Hist., Lang., H.S.-C.S.F., Spkr's Bureau, TAR, Pres. Rally Comm.

**LaVONNE COPPLE**—Eng., Hist., Bus., Sr. Friend

**PAUL ALFRED COTTON JR. (Popeye)**—Eng., Hist., Math, Football, Baseball, Track, BOC, I.W.E., Block "B", Low-12 Vice-Pres., H.R. Rep., Y.D., BOC Pub., S.S., Sr. Comm.

**ROY COUCH**—Eng., Hist., Science, Math, Football, Baseball, Rally Comm, Spkr's Bureau

**CHRIS COWLEY**—Eng., Hist., Lang., Math, Science, A.F.S., H.R. Rep., Rally Comm., Spec. Priv. Seal Bearer, Science Club, French H.S.

**ALAN R. CRAIG**—Eng., Hist., Lang., Science, Math, Y.D., Socialists, Science Club

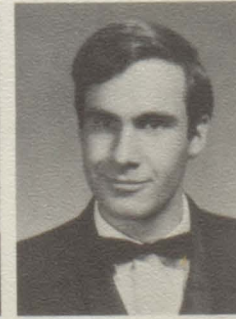
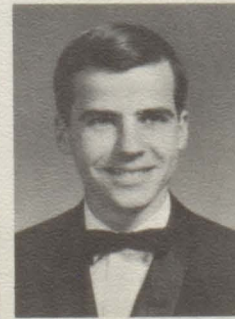
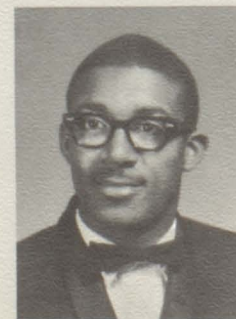



**JUDITH LYNN CRAWFORD**—Eng., Hist., Lang., G.A. Rep., H.R. Rep., S.S., Concessions, Sr. Comm., Bel Canto, A.F.S., Girls Glee

**ADA CRESPO**—Math., Eng., Sr. Friends, A.F.S., G.A. Rep., A.F.S., Exchange student from Ecuador

**VASILE CRITTENDEN** — Eng., History, U.N. Forum, Span. H.S., Shows, Jacket Staff, G.A. Rep., Swim Team, A.F.S.

**JEROME CRUMP** — Math, Ind. Arts, History, Football, Track

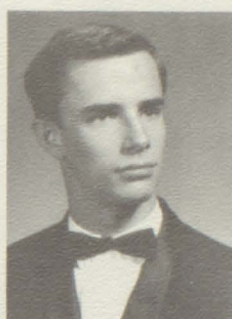
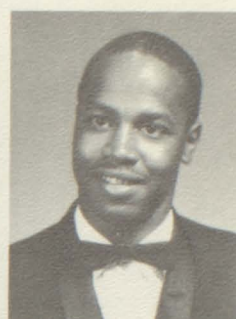

**DWAYNE CULBERTSON**—Eng., History, Math

**ANNA J. CULDWELL**—Eng., Hist., Math, Bus., I.W.E., G.A. Rep., Sr. Comm.

**JACQUELENE MARIE CUMBY** — Bus., Eng., Hist., Science, Pod Sales, Sr. Friends, Usher, H.R. Rep., H.S., G.A.A. Club, Sr. Comm., G.A. Rep., Bel Canto, Treble Clef, S.S.

**W. STEVE CURTIS** — Eng., Math, Hist., Music, H.S.-C.S.F., Pep Band, Marching Band, Band Veep, Band Manager

**CAROL CUSICK** — Eng., Hist., Science, Math, Girl's Glee

**VIRGINIA DARE**—Eng., Hist., A.F.S., G.A. Rep., H.R. Rep., Fut. Teachers, Y.D., S.S., I.W.E., Sr. Comm., Spkr's Bureau, Concessions, G.A.A. Clubs

**LEONARD DARRIS** — Hist., Electronics, Mech. Drawing, Eng., Math., Baseball, Track, Manager, Sr. Comm.

**BILL DARROW**—Eng., Hist., Lang., UN Forum, Y.D., Philosophy Club, Constitutional Revision Comm., Spkr's Bureau, H.S.-C.S.F.



**CARL DAUGHTERS**—Lang., Eng., Hist., Math, Science, Gymnastics

**GLORIA ANN DAVENPORT**—Eng., Hist., G.A.A., Bel Canto, Aeolian, Con. Chr., Jr. Dance, I.W.E., Sr. Comm., S.S.

**FORREST MICHAEL DAVIS**—Math, Hist., Eng., Bus.

**BARBARA DAY**—Eng., Hist., Math, Lang., Jacket Editor, I.W.E., H.R. Rep., G.A. Rep., A.F.S., S.S., H.S., French H.S., Usher, Hat-check, Sr Friends, BOC, Sr. Comm.

**JESSE DEAN**—Lang., Hist., Bus., Football, Wrestling

**VICTORIA DEAN**—Eng., Science, History, Rec. Swim

**MARY DeBENEDICTIS**—Eng., Math, Art, Hist., H.R. Rep., S.S., Trophy Polishing Club, Y.D., Rec. Swim, Art Studio.

**NORA K. DeMOULTRIE** — Home Econ., Eng., History, Rec. Swim.



**BILL DeMUNCK**—Eng., History

**GERALDINE R. DENNIS** — Hist., Eng., Music, Bel Canto, Aeolian, Sr. Comm.

**TANYA DENISE DENNIS** — Eng., Math, Hist., Dance Prod., T.N.T., G.A. Rep., Girls Glee, Shows, Rec. Swim, H.R. Rep.

**EDWARD DENTON**—Eng., Hist., Math, Science, Bus., Jr. Football, Basketball, Weight Lifting





**JOSHUA DENTON**—Pre. Tech., Electronics Club

**LOIS DESSALLE**—Eng., Hist., Music, Bel Canto, Aeolian, Con. Chr. Sr. Comm.

**DIANE DEVERS** — Eng., Lang., Science, H.R. Rep., Sr. Friends, S.S., Sr. Comm.

**JOHNNY DEVINE**—Ind. Arts, Business

**ROBERT WILLIAM DIAL** — Eng., Hist., Lang., Math, Science, Spkr's Bureau, Archery Club, Science Club, Y.D.

**ROBERT M. DICKEY**—Hist., Eng., Lang., Math, H.R. Rep., H.S., Rally Comm., Sr. Comm., S.S., Spkr's Bureau

**BILL DISMUKE** — Hist., Science, Eng., Business, H.R. Rep., I.W.E., Weight Lifting

**PHYLLIS MARIE DIXSON** — Eng., Hist., Math, Bus., H.R. Rep., G.A. Rep., Rec. Swim, I.W.E.

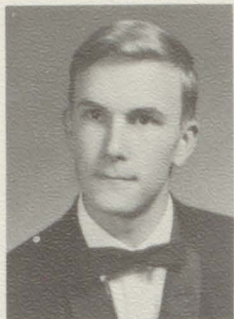

**NINA DONG**—Math, Eng., Hist., Spkr's Bureau, G.A.A., Pod Sales, S.S.

**JAMES DONNELL**—Ind. Arts, Hist., Eng.

**BARBARA DORITTY**—Eng., Hist., Bus., Sr. Comm.

**LEAH ANN DOUGLAS**—Eng., Bus., Music, Bel Canto, Aeolian, Con. Chr., Dance Prod., G.A.A., Sr. Comm.



**ROY W. J. DOUWES**—Math, Science, Eng., Hist., Lang.

**JOHN L. DOWNS**—Eng., Hist., Art., Ind. Arts, Track, Baseball.

**THOMAS DRAYDEN** — Mech. Drawing, Eng., Basketball, Football

**DE ANNA DWIGHT**—Hist., Math, Lang., Eng., Bel Canto, Aeolian, Shows, Swim team, G.A.A. Council, Sr. Friends, H.S., Madrigals, Con. Chr.

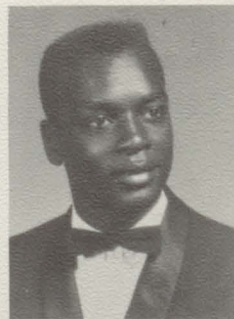

**EDWINA EARL**—Bus., Eng., Hist., Math, G.A.A., Bel Canto

**PHYLLIS L. EDWARDS** — Lang., Math, Hist., Eng., I.W.E., Bel Canto.

**SUSAN A. EHRLICH**—Eng., Lang., Hist., Science, Math, Sr. Friends, Usher, Sr. Comm., G.A.A., Band, Orch., H.S.-C.S.F., Spec. Priv. Seal Bearer, Shows

**FRANCISCO ELIZONDO** — Math, Eng., Hist., Mech. Drawing

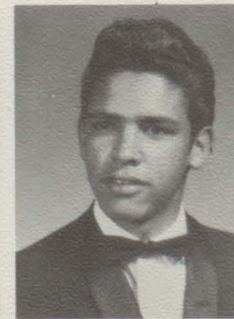

**CLIFF ELLIS**—Eng., Ind. Arts, Baseball, Track and Field

**JAMES DONALD ELLIS**—Ind. Arts, Bus., Track, Basketball, Football, Baseball, Cross Country

**HOWARD C. ENSLER**—Eng., Hist., Science, Photography Club

**DONALD J. ENTENMAN** — Eng., Hist., Math, Track, Rifle Club, Block "B", Circle "B", H.R. Rep.

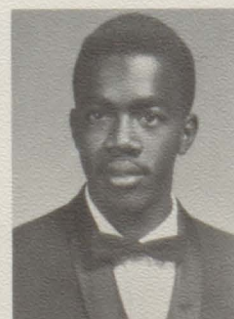



**RONALD WAYNE EPPERSON**—Hist, Bus., Basketball, Football, Track, H.R. Rep., Pod Sales, Weight Lifting

**FRANCES ANN ESTES**—Hist., Eng., Bus., G.A.A., Sr. Comm., I.W.E.

**NIKKI RAE EVERTS**—Eng., Hist., Lang., Math, Science

**JOHN FABRIS**—Eng., Hist., Lang., Block "B", Circle "B", Swim Team, Spkr's Bureau, Key Club

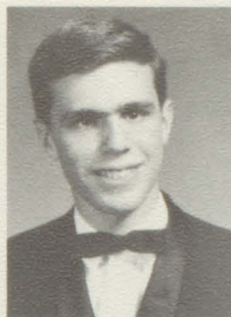

**CAROL L. FAGERLUND** — Eng., Hist., Music, Shows, Bel Canto, Con. Chr., G.A.A. Council, H.S., G.A. Rep., Usher, Sr. Comm.

**MARK K. FARMER JR.**—Eng., Art, Hist., Science, Philosophy Club, H.S.-C.S.F., Y.D.

**RITA FATTARUSO** — Eng., Hist., Math, Lang., Music, Orch., Usher, Shows, H.S.-C.S.F., Aeolian

**DANIEL L. FAULKNER**—Eng., Math, Hist., Science, Ind. Arts, Football, Block "B", Circle "B"

**JOHNNIE MAE FELTON**—Science, Home Econ., Bus., Hist.

**ARNITA MARIA NIETO FERMIN** — Eng., Hist., Math, Bus., Span. Club, G.A.A., Pod Sales.

**DIANNE FERRARI** — Eng., Hist., Lang., H-10 Soc. Sec., H.R. Rep., Pom Pon Girl, H.S.-C.S.F., Dance Prod., Shows, Span. H.S., Spkr's Bureau

**ROBIN K. FEUER** — Eng., Hist., Lang., Math, Y.D., H.R. Rep., Bel Canto, Sr. Friends, S.S., H.S.-C.S.F., G.A. Rep., A.F.S., Philosophy Club, Dance Prod., French H.S., International Club, Race Relations Club

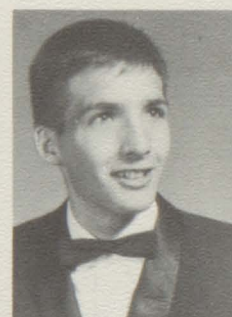

**GLENN FIELDS**—Art, Eng., Hist., Harmonizers, Food Service, Wrestling

**CATHERINE FIFE** — Eng., Hist., Lang., Math, BOC Pub. Comm., S.S., Dance Prod., Pom Pon Girl, Spkr's Bureau, A.F.S., Span. H.S., Concessions, Assemblies, G.A. Rep., H.R. Rep., Trophy Polishing Club, Shows, Sr. Comm., T.A.R., H.S.

**JOAN FINLAYSON** — Eng., Lang., Hist., Math, Con. Chr., A.F.S., Span. H.S., H.S.-C.S.F., Sr. Friends Chairman, G.A. Rep., H.R. Rep., Sr. Comm.

**JOHN NEVILLE FINN**—Eng., Lang., Hist., Basketball, Fut. Teachers, Y.D.

**HERCHEL A. FITE**—Math, Hist., Eng., Bus., H.S., Basketball, Angler's Club

**ANTHONY FLEMING**—Hist., Eng., Math, Jacket Staff, Bridge Club, Tennis Team, A.F.S.

**ALEKSANDER FLUKER** — Eng., Hist., Mech. Drawing, Math, Gymnastics, Masquers

**ANNIE FONG**—Eng., Math, Science

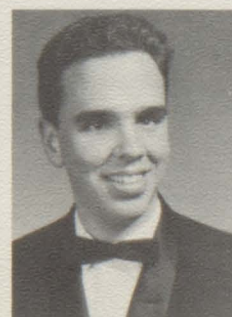
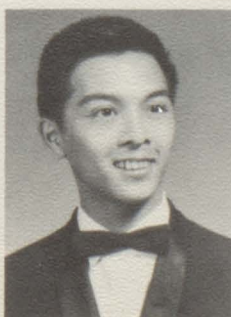
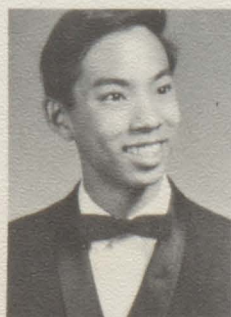
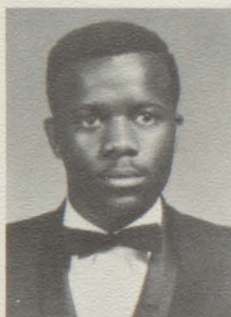

**BARTLEY FONG** — Eng., Math, Science, Hist., Lang., S.S., Trophy Polishing Club, Rally Comm., Y.D.

**BRYANT FONG**—Math, Lang., Eng., Science, Hist., Chess Club, Science Club Jacket Staff, Span. H.S.

**JOHN FOUNTAIN**—Eng., Math, Science, Hist., T.A.R., Spkr's Bureau, Science Club, S.S.

**TOM FOWLE**—Eng., Ind. Arts, Electronics Club





**IRENE FOWLER** — Eng., Math, Hist., Music, Pod Staff, Pod Sales, Pod Editor, Bel Canto, Aeolian, I.W.E., Sr. Friends, Assemblies, Shows, Usher, Fut. Teachers

**BARBARA ANN FRAZIER** — Eng., Hist., Lang., Math, Pod Sales, G.A. Rep., G.A. Treasurer, S.S., I.W.E., H.R. Rep., Dance Prod., Usher

**RACHEL FREIFELD** — Eng., Hist., Music, Y.D., Fut. Teachers

**MARSHA ANNE FREITAS** — Eng., Hist., Bus., Home Econ., G.A. Rep., Rec. Swim.

**C. M. FRIEDMAN**—Lang., Math, Music, Hist., Eng., Con. Orch., Dance Band, A.F.S., Y.D., Shows, Football, H.S., H.R. Rep., D.M.S. Rep., Assemblies

**BETTIE FULLER**—Hist., Eng., Bus., Science

**OLA FULLER**—Eng., Lang., Hist., Science, Music, Math, Race Relations Club, S.S., BOC Pub. Comm., Pep Band, Marching Band, Jacket Staff, Assemblies, Sr. Friends, H.R. Rep., G.A. Rep., Sr. Comm.

**HOWARD K. FULLMER** — Math, Eng., Lang., Hist., Science, Electronics Club

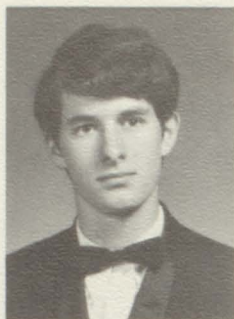

**MARK E. FULMER**—Eng., Hist., Science, Lang., Math, Rally Comm., BOC Pub. Comm., Shows, Water Polo, Y.D., Sr. Comm.

**CHERYL GAINES** — Music, Eng., Choral Pianist, Band, French Club, Science Club

**BARBARA GAMMON**—Eng., Bus., Masquers, H.S., S.S., G.A.A., Rec. Swim, Sr. Dance.

**MARVA GAMMON** — Bus., Math, Eng., Hist., Rec. Swim, G.A.A.

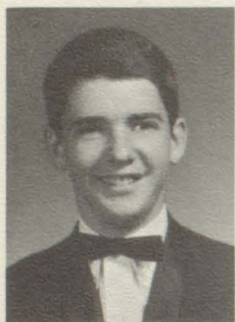

**GLENN GANDY**—Eng., Hist., Lang., Bus., Aeolian, Bel Canto, Sr. Comm., H.R. Rep.

**ROBERT GARCIA** — Eng., Math, Hist., Harmonizers, Con. Chr., H.R. Rep., Spkr's Bureau

**JOAN GARVIN**—Eng., Lang., Hist., Math, Music, A.F.S., H.S.-C.S.F., Con. and Baroque Orch., Sr. Comm.

**JUDITH GATEWOOD**—Eng., Lang., Hist., Math, H.R. Rep., G.A. Rep., A.F.S., Y.D., Race Relations Club, German Song Club



**BOBBIE GENE GATISON** — Home Econ., Science, Rec. Swim

**CHRISTINE GATTO**—Eng., Hist., Lang., G.A. Rep., H.R. Rep., S.S., H.S., Span. H.S., Concessions, Usher, Pod Sales, Pod Staff, Sr. Comm., Sr. Friends

**HAROLD GERITZ**—Math, Science

**SUSAN ELIZABETH GERSON** — Lang., Eng., Hist



**ALFRED GIBBS JR.** — Eng., Hist., Math, Science

**DONNA GILLIAM**—Hist., Science, Eng., Music, Math, Lang., Orch., Shows, G.A.A., S.S., Usher, A.F.S., Sr. Comm.

**JUNE E. GIPSON**—Eng., Bus., Lang., Math, H.R. Rep., G.A.A., Band

**SHERIDAN GLINES** — Art, Hist., Eng., Math, Home Econ., Bel Canto, Shows, Dance Prod.





**WALTER GLOVER** — Eng., Hist., Math, Track

**NOEL D. GOLDTHWAITE**—Lang., Science, Math, Eng., H.S.-C.S.F., German, Song Club, Electronics Club

**ALBERT GOLTZ**—Eng., Math, Lang., Hist., Span. H.S.

**HOMER K. GORDON**—Eng., Hist., Math, Bus.



**JOY C. GOTO**—Eng., Math, Hist., Lang., Usher, Sr. Comm., Sr. Friends, G.A. Rep., A.F.S., G.A.A., S.S., H.S., Pod Staff, Pod Sales, Concessions, Hat-Check

**JENNIFER GOULD** — Hist., Eng., Music, Science, Math, I.W.E., Symphonic and Con. Band

**JEFF MAXWELL GOWER** — Eng., Hist., Math, Varsity Football, J.V. Football, H.S., H.R. Rep.

**LARRY GRAYSON**—Track

**EVERETT W. GREEN** — Eng., Hist., Ind. Arts

**BILL GREENE**—Eng., Hist., Lang., Math, Science, I.W.E., Sr. Comm.

**JOHN OLLIE GREENLOW III**—Math, Eng., Science, I.W.E., Manuscript Club, Photography Club

**OLYMPIA GREGORY** — Eng., Lang., Science, Hist., Math, A.F.S., G.A. Rep., Span. H.S., Sr. Dance

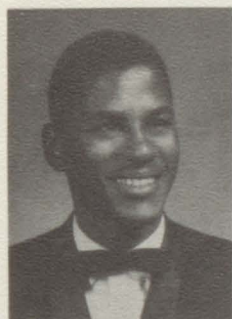

**JOSE GRESSEL**

**ERNEST L. GRIBI**—Math, Science, Hist., Lang., Eng., T.A.R.

**THERESA DIANE GRIFFITH**—Eng., Hist., Math, Lang., Bus., H.R. Rep., G.A.A., S.S., Bel Canto, L-11 Sec., I.W.E., Dance Prod., Sr. Comm., Usher, Jr. Dance

**MARILYN GROCH**—Science, Math, Eng., Hist., Music, Lang., Symphonic Band, Pep Band, Manuscript Club, Costume Prod., H.S.

**WILLIAM GROVE**—Lang., Hist., Eng.

**FERNANDO GUERRERO**—Eng., Hist., BOC Pub. Comm., Spkr's Bureau, Y.D.

**ANNE GUILLERMO**—Eng., Math, Hist., G.A.A., G.A. Rep., Con. Band, Pod Staff, Pod Sales

**PHILLIP ANTHONY GUMS JR.** — Math, Hist., Bus., Eng., Varsity Baseball, Football, I.W.E., Track, Chorale, Basketball, Sr. Comm.

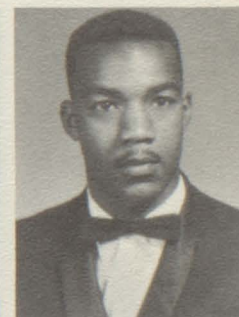

**DAVID HALABY**—Math, Hist.

**GEORGINA HALBRICH**—G.A. Rep.

**ROBERT ERNEST HALE**—Hist., Math, Eng., Science, Lang., Mech. Drawing, Bus., Football, Rally Comm., Varsity Basketball, Block "B", Circle "B", S.S., H.R. Rep., BOC Pub. Comm., Y.D.

**BETTY HALEY** — Eng., Hist., Bus., Bel Canto, H.R. Rep., L-10 Sec., G.A.A., Girls Glee





**JACK S. HANAN**—Hist., Eng., Science, Math, Head Yell Leader, Y.D., Block "B", Baseball, BOC Constitutional Revision Comm., Trophy Polishing Club, S.S., H.R. Rep., Sr. Comm., Pod Sales, Spkr's Bureau, BOC Pub. Comm.



**GARY HANCOCK**—Eng., Math, Hist., L-10 Tres.

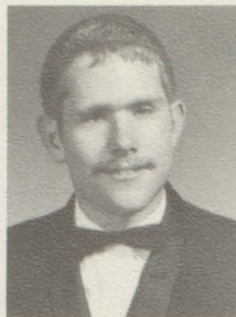

**KATHRYN ALICE HANLIN**—Math, Eng., Hist., Music, Girls Glee, Bel Canto, Shows, Pod Staff, Pod Sales, A.F.S., Fut. Teachers, Ski Club, Sr. Comm.



**ALISON HANLY**—Lang., Eng., Hist., Art, G.A. Rep., H.R. Rep., Span. H.S., BOC Pub. Comm., Art Studio, Philosophy Club, Y.D., Surf Club.

**EDWARD HALL**—Eng., Hist.

**TAMRA GWYNNETTE HAMILTON**—Math, Eng., Lang., Hist., Home Econ., Dance Prod., Jacket Staff, S.S., Young Socialists, BOC Pub. Comm., Race Relations Club, G.A. Rep., G.A.A., Sr. Comm.

**ERIC HAMMERQUIST**—Eng., Hist., Math, Lang., Con. Chr., Thespians, Shows, Assemblies, H.S., Science Club

**KAY ELIZABETH HAMRE**—Hist., Eng., Music, Math, S.S., Pod Sales, G.A.A., BOC Pub. Comm., Assemblies, Spkr's Bureau, T.A.R., Sr. Comm., Bel Canto, Aeolian, Shows

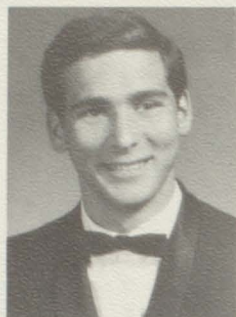

**ELLEN HARBERTS**—Hist., Bus., Eng., I.W.E., Ski Club, S.S.



**MICHAEL HARE**—Hist., Science, Math, Ind. Arts, Football, Baseball, Hockey, H.R. Rep., S.S., Trophy Polishing Club, Surf Club



**ELIHU HARRIS**—Hist., Eng., Math, Lang., Science, H-12 Pres., Race Relations Club, BOC, S.S., UN Forum, Y.D., Trophy Polishing Club, A.F.S., BOC Pub. Comm., H.S., Science Club, Football, Spkr's Bureau, Jacket Staff, Constitution Rev. Comm., I.W.E., Masquers, Sr. Comm., H.R. Rep.



**JON HART**—Math, Eng., Science, Lang., Hist., Orch., Swim Team



**CHRIS HARVEY**—Lang., Hist., Eng., Math, Science, Ind. Arts, Gymnastics, Rally Comm., H.R. Rep., Surf Club, Y.D.



**ADAM O'NEILL HAUSKNECHT**—Math, Science, Eng., Hist., Electronics Club, Archery Club, Rally Comm., Science Club, Chess Club



**CHRISTOPHER HAWK**—Science, Lang., Math, Eng., Hist., Music, Band, H.R. Rep., Assemblies, S.S., J.V. Tennis



**BECKY HAWK**—Eng., Hist., Math, Lang., Sr. Friends, S.S., Art Studio, Sailing Club

**ROBERT HAWKINS**—Ind. Arts, Math, Bus., Eng., Hist.

**BARBARA HAYNES**—Hist., Eng., Dance Prod., UN Forum

**DONALD HENDERSON**—Eng., Hist., Music, Track, Basketball

**HALLIE FAYE HENDERSON**—Music, I.W.E., Y.D., Rec. Swim, G.A. Rep., Red Cross Council



**SYLVIA ANTOINETTE HENDERSON**—Science, Eng., Hist., Bus., Math



**PAUL CARRINGTON HENSHAW JR.**—Eng., Lang., Math, Hist., Science, Chess Club, H.S.-C.S.F., Varsity Swim Team, Rally Comm., T.A.R., A.F.S., Water Polo, Block "B"



**GERALDINE MARIA HENSLEY**—Eng., Science, H.R. Rep., Race Relations Club, Masquers, Dance Prod., G.A. Soc. Sec., Sr. Dance



**CARROLL LYNN HESTER**—Hist., Eng., Math, Science, Music, Bus.





**LARRY HESTER**—Eng., Hist., Music, Football, Basketball, Swimming, Track

**ARLA HESTERMAN**—Eng., Hist., Lang., Math, Race Relations, S.S., A.F.S., Pod Staff, Pod Sales, Rec. Swim, Sr. Comm.

**ALISON HIBBARD**—Eng., Hist., Math, Lang., I.W.E., G.A. Rep., French H.S., Pod Staff, Pod Sales, H.R. Rep., Sr. Comm., Tutoring

**WALTER HICKS**—Eng., Hist., Lang., Bus., Ind. Arts, Basketball, Football, Stage Crew, Harmonizers

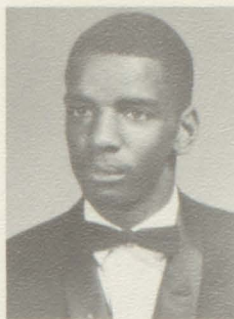

**MARY HILL**—Hist., Eng., Business

**WILLIAM F. HILLIARD**—Science, Math, Hist., Football, Basketball, Baseball

**JOHN HERMAN HINK III**—Math, Science, Eng., Hist., S.S., Surf Club

**GORDON RICE HIRANO**—Hist., Math., Eng., Science, Lang., Ind. Arts, Gymnastics, Basketball, H.R. Rep., Wrestling, T.P., Football, Baseball, Sr. Comm., Rally Comm., Surfing Club

**MILTON K. HIRAO**—Eng., Science, Hist.

**SHIRLEY K. HIROSE**—Art, Eng., Hist., Math, G.A.A., G.A. Rep., Swim Club, Sr. Comm.

**LINDA JEAN HIXSON**—Eng., Hist., Art, G.A. Rep., Y.D., S.S., I.W.E., G.A.A., Jr. Red Cross, A.F.S., Pod Sales, Sr. Comm.

**RICHARD HO**—Eng., Science, Math, Lang., Hist., H.S., C.S.F., Sealbearer, Tutoring, A.F.S., Harmonizers, Con. Chr., Chess Club, Science Club, H.R. Rep., Tennis Team, Shows



**CINDY HOBSON**—Eng., Hist., Science

**JEFFREY ALAN HOCKERSMITH**—Eng., Lang., Math, Hist., Key Club, H.S., C.S.F., S.S.

**JOHN ANTHONY HOCKERSMITH**—Eng., Hist., Math, Lang., Science, Rally Comm., H.S., C.S.F., S.S., Marching Band, Symphonic Band, Pep Band, Bridge Club

**CAROLYN JOYCE HOGUE**—A.F.S., S.S., G.A. Rep., H.S., C.S.F., G.A. Pres., Sr. Comm., Tutoring, Assemblies

**MICHAEL DAVID HOLLENBECK**—Hist., Eng., Math, Track, J.V. Basketball, Cross Country, Baseball, H.R. Rep., Circle B, Block B, Sr. Comm., Key Club, Harmonizers

**LINDA LOUISE HOLMES**—Jr. Achievement, Rec. Swim, H.R. Rep., Sr. Comm.

**YOKO HOOKI**—Math, Eng., Lang., Hist., H.R. Rep., G.A. Rep.

**NANCY HOPKIN**—Eng., Math, Hist., Lang., Dance Production, Con. Chr., L-10 Vice-President, A.F.S., A.F.S. Exchange Student to Switzerland, H.S., C.S.F., H.S. Vice-President, Pom-Pon Girl, G.A. Rep., T.P., Tutoring

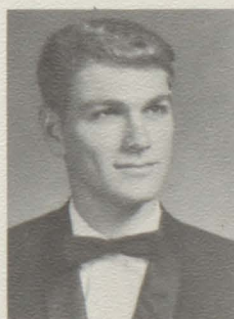

**KRISTINA HOUMANN**—Art

**ROBERT HOURULA**—Eng., Hist., Math, Lang., Cross Country, Wrestling, Track, Rifle Club, Judo Club, Y.D.

**FLOYD HUEN**—Math, Science, Lang., Hist., Eng., Music, Con. Chr., Harmonizers, Chess Team, Span. H.S., H.R. Rep., H.S., C.S.F., C.S.F. Pres., Spes. Priv. Seal Bearer, Intra-mural Basketball

**MARY ELIZABETH HUFFNAGLE**—Eng., Math, Science, J.B. Play



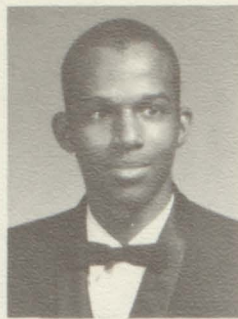
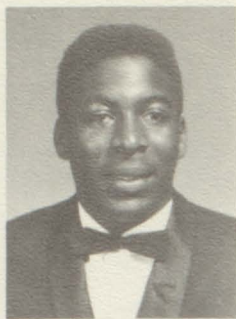

**BARBARA A. HUME**—Eng., Lang., Hist., Rallies, Assemblies, Cheerleader, Boc. Pub. Comm., H.R. Rep., G.A. Rep., H-11 Social Secretary, International Club, Sr. Comm., Y.D., A.F.S., Spkr's Bureau, Ski Club, S.S., Constitutional Revision Comm.

**DAVID LAURENCE HUNTER**—Math, Eng., Science, Track, Football, Baseball

**MORRIS HUNTER** — Hist., Science, Math, Music

**COZZETTE HUTTON**—Eng., Hist., Math, G.A. Rep., Dance Production, Sr. Comm., Swim Club

**ROSANNE ICARDI** — Bus., Music, Hist., Eng., Math, Con. Chr., Aeolian, Bel Canto, Shows, Nat'l Thespian Soc., Masquers, S.S., G.A. Rep., Dance Production

**YOLANDA IGNONT** — Hist., Eng., Art, Science, Jr. Dance, Race Relations, G.A.A., A.F.S.

**JOAN INTORF**—Hist., Eng., Lang., Math, Music, A.F.S. Pres. and Sec., H.S.-C.S.F., G.A. Rep., Span. H.S., Bel Canto, Aeolian, Con. Orchestra, International Club, Top Pod Sales, Boc. Pub. Comm., Race Relations, I.W.E., Spkr's Bureau

**RICHARD JACKSON** — Math, Eng., Ind. Arts, Weight Lifting



**RONNIE E. JACKSON**—Hist., Art, Eng., Varsity Baseball, Wrestling, Basketball

**RONNIE L. JACKSON**

**CHARLES RAY JACOBSON**—Bus., Lang., Drama, Hist., Math, J.V. Basketball, Varsity Basketball, H.R. Rep.

**ELEANOR JAMERSON**—Bus., Hist., Eng., G.A. Rep., Jr. Dance, Concessions, Pod Sales, Sr. Comm., S.S., I.W.E., Bel Canto, Sr. Dance

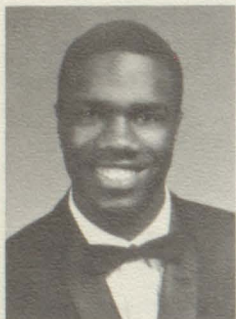

**ANITA LYNN JAMES**—Eng., Hist., Bus.

**BARBARA JAMES**—Bus., Eng., Hist., G.A. Rep.

**CHRIS JAMES**—Eng., Math

**KATRINA JAMES**—Eng., Hist., Lang., G.A. Rep., G.A.A., Recreation Swim



**RITA JAMES**—Bus., Hist., Math, Eng., G.A. Rep., G.A.A.

**SAMUEL LEE JILES II**—Hist., Math., Eng., Ind. Arts, Baseball, Rally Comm.

**BRUCE DEANE JOHNSON**—Hist., Math, Wrestling

**MICHAEL WELCH JOHNSON** — Eng., Hist., Math, Science, Lang., Marching Band, Symphonic Band, Madrigals, Con. Chr., Basketball, Track, Musicals, H.S., C.S.F., UN Forum, Y.D.



**RAY E. JOHNSON**—Science, Eng., Hist., Math

**WILLIE JOHNSON**—Eng., Hist., Track, Football, Basketball

**ALBERT D. JONES** — Hist., Bus., Math, Eng., Weight Lifting, Football, Basketball, Track

**CHARLES EDWARD JONES** — Ind. Arts, Hist., Eng., Boy's Glee, Sr. Comm., Rally Comm.





**DEHAVEN JONES**—Math, Bus., Science  
**IVORIE JEAN JONES**—Bus., Hist., Science, Lang.

**PAUL JONES**—Eng., Hist., Math, Track, Weight Lifting

**SUSAN CAROL JONES**—Eng., Hist., Y.D., Parapsychology Club



**TRUDY M. JONES**—Hist., Bus.

**ELLIOTT JOSI**—Math, Hist., Lang., BOC, L-11 Pres., ASBHS Vice-Pres., Track, Cross Country, Circle B, Block B, Dance Band, A.F.S., H.R. Rep., S.S., Constitution Revision Comm., Key Club

**BRUCE DIVEN JUDD**—Math, Eng., Hist., Lang., Science, A.F.S., S.S., Photography Club, Electronics Club, Cafeteria Workers, T.P.

**LINDA RAE JYRINKI**

**JUDITH KABEARY** — Eng., Hist., Lang., Pod Staff, Pod Sales, G.A. Rep., A.F.S., I.W.E., Sr. Comm.

**MARJORIE KAGAWA**—Math, Eng., Hist., Science, Lang., Boc. Pub. Comm., Sr. Friends, H.S., C.S.F.

**KATHARINE KAGEL**—Eng., Math, Hist., Lang., BOC Pub. Comm., Y.D., S.S., Philosophy Club, T.P., A.F.S., G.A. Rep., I.W.E., Dance Production, Sr. Comm., Shows, Bel Canto, Constitutional Revision Comm., Assemblies, Spkr's Bureau, Pod Salesman

**SUSAN MEI KAPLAN**—Eng., Hist., Math, Lang., G.A. Rep., H.R. Rep., Dance Production, Sr. Friends, L-12 Sec., A.F.S., French H.S., Philosophy Club, H.S., C.S.F., Usher, Spec. Priv. Seal Bearer, Sr. Comm., Assemblies



**ALEXEI SERGE KASSATKIN**—Eng., Hist., Lang., Jacket Staff, Cross Country, Tennis, Angler's

**LYNEA KATAYAMA** — Science, Math, Hist., Eng., Lang., G.A. Rep., Y.D., Tutoring, A.F.S., Philosophy Club

**ELIZABETH KEOUGH**—Eng., Hist., Math, Lang., Music, G.A. Rep., H.R. Rep., Spkr's Bureau, T.A.R., A.F.S., S.S., Pod Sales, BOC Pub. Comm., Bel Canto, Shows

**CAROL SUE KEPLER**—Eng., Hist., Lang., Music, Sr. Comm., S.S., Con. Chr., T.P., G.A. Rep., BOC Pub. Comm.



**JONATHAN MATTHEW KERMAN**—Eng. Math, Lang., Hist., Y.D., Philosophy Club, H.R. Rep., Jacket Staff

**NATHANIEL KEY**—Marching Band, Chess Club, Eng., Hist.

**TILLMAN KEY**—Hist., Y.D., Philosophy Club, H.R. Rep., H.S., C.S.F., I.W.E.

**CARY KIHARA**—Hist., Lang., Math, Eng., Intramural Basketball, Swim Team, Chess Club, Sr. Comm.

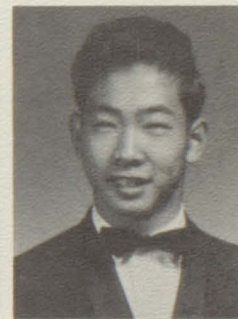
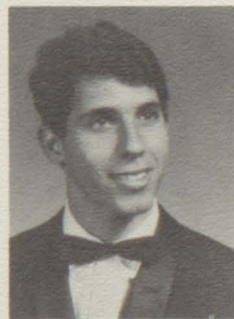
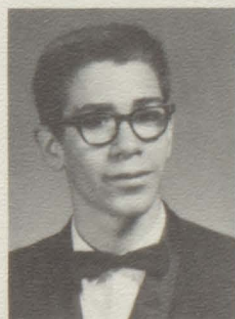

**JIM KIM**

**JOHN PETER KING** — Eng., Hist., H.R. Rep., Football, Baseball, Basketball, Track, I.W.E., Drama

**THEODORE KNAPP**—Math, Hist., Eng., Lang., Pod Sales, A.F.S., S.S., Philosophy Club, Shows, Rally Comm., H.R. Rep., Assemblies, L-12 Treas., Y.D., Sr. Comm., Boy's Glee, Harmonizers, Con. Chr.

**MICHAEL KNEPPER**—Math, Eng., Science, Hist., Sr. Comm.

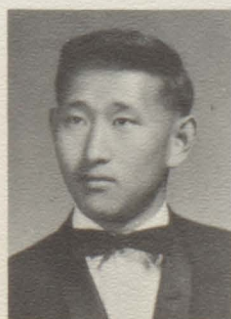





**CYNTHIA L. KNIGHT**—Eng., Hist., Art  
**DAVID KNIGHT**—Hist., Eng., Lang., Photography Club



**GARY K. KONO**—Math, Eng., Hist., Science, Lang., L-10 Pres., BOC, H.R. Rep., Concessions, Football, Bicycle Court, Sr. Comm., Constitutional Revision Comm.



**KRISTINE KUHL**—Eng., Math, Hist., Science, H.R. Rep., G.A. Rep., Sr. Friends, Philosophy Club, BOC Pub. Comm., T.P., Sr. Comm., Con. Chr., Assemblies



**IRMGARD KUHR**—Eng., Lang., Exchange Student from Germany, A.F.S., H.S., G.A.A., Philosophy Club

**LAUREN LAMBERT**—Math, Music, Lang., Hist., Eng., A.F.S., H.S., H.S. Sec., C.S.F., C.S.F. Sec-Treas., Baroque Orchestra, Con. Orchestra, Reading Orchestra, H.R. Rep., G.A. Rep.

**LIONEL LANDRY**—Eng., Bus., Hist., Math

**PHILIP WALTER LANE** — Baseball, Rally Comm.



**BARBARA LANG**—Hist., Eng., Bus.



**MICHAEL LARRANCE**—Eng., Hist., Lang., Math, H.R. Rep., Y.D., Sr. Comm., D.M.S. Rep., Drama, Shows, Assemblies, Thespians, Tutoring



**DONALD PASQUAL LASARTE**—Ind. Arts, Hist., Math, Water Polo, Diving



**MIRIAM LASKOWSKI**—Lang., Hist., Science, Math, H.S., C.S.F., Y.D., Sr. Friends, A.F.S., G.A. Rep.



**MARY LASLETT**—Eng., Math, Hist., Lang., Race Relations, Socialist Club, H.S., C.S.F., Surfing Club, Folk Music Club, Sr. Friends, Dance Club



**STEPHEN LAVAR** — Eng., Music, Hist., Symphonic Band, Concert Orchestra, Pep Band, Varsity Tennis Team, A.F.S.



**ROGER LAWTON** — Lang., Hist., Eng., Music, Photography Club, Surfing Club, Jacket Photographer



**ANNETTA IRENE LEE**—Bus., Eng., Hist., Lang., G.A. Rep., H.R. Rep., G.A.A., S.S., I.W.E.



**DAN FORREST LEE**—Lang., Math, Hist., Eng., Science, Y.D., Intramural Basketball, A.F.S., Chess Club, Race Relations, Egyptology Club



**GRACE M. S. LEE** — Eng., Math, Hist., Lang., Science, BOC, G.A.A. Pres., G.A.A., G.A.A. Veep, Sr. Friends, Concessions, Sr. Comm., H.S., H.R. Rep.



**JIMMY LEE**—Ind. Arts, Eng., Hist., Math, I.W.E., Intramural Water Polo, Basketball



**MARY LEE** — Eng., Hist., Lang., Math, Music, Bel Canto, Aeolian, Y.D., Assemblies, Shows, Philosophy Club, A.F.S., H.S., C.S.F., Usher, I.W.E.



**TERENCE LEE** — Eng., Drama, I.W.E., Shows, Con. Chr., Harmonizers, Gymnastics, Football, "Berkeley Bee"



**WILTON LEE** — Eng., Hist., Math, Harmonizers, Intramural Basketball, H.R. Rep., Rally Comm., Assemblies, Pod Sales, Sr. Comm., S.S.



**BARBARA LEONARD**—Eng., Hist., Lang., Science, Music, G.A. Rep., Sr. Friends, H.S., I.W.E., Y.D., Marching Band, Pep Band, Symphonic Band



**BILL LESLIE**—Eng., Lang., Marching Band, Symphonic Band, Hist., Spkr's Bureau, D.M.S. Council, Varsity Tennis, Block B, H.S., C.S.F.

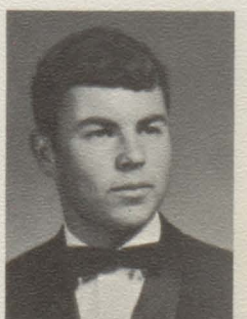
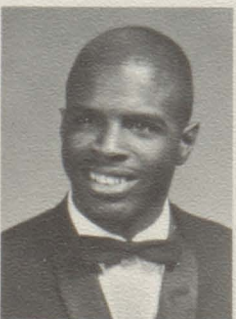



**EUGENE LEW**—Eng., Lang., Hist., Math, Science, H.S., C.S.F., I.W.E., Electronics Club

**ANN LEWIS**—Bus., Hist.

**GWYNNE H. LEWIS**—Hist., Eng., Lang., Math, G.A. Rep., Span. H.S., H.S., C.S.F., Y.D., H.S. Board Member, Sr. Friends, French H.S. Sec.-Treas., Shows, Sealbearer

**MARVA LOUISE LEWIS**—Eng., Hist., Science, Math, G.A. Rep., S.S.



**MILDRED LEWIS** — Eng., Hist., Science, Math, Lang., Music, G.A.A., Fut. Teachers, Fut. Nurses, S.S., UN Forum, H.R. Rep., Rec. Swim, Swim Club, Folk Song Club, Dance Club

**NANCY SISSONA LEWIS** — Eng., Lang., Hist., Science, Math, Music, G.A. Rep., H.R. Rep., A.F.S. Treas., Aeolian Sec., Bel Canto, Con. Chr., S.S., Swim Team, Shows, Pod Sales, Sr. Comm.

**BOWEN H. LI**—Eng., Hist., Science, Math, Marching and Symphonic Bands, T.P., BOC Pub. Comm., S.S., Sr. Comm., Intramural Basketball

**EVA LI**—Eng., Hist., Science, Math, Lang., Baroque Orchestra, Sr. Friends, Y.D., Hat Checking, Tutoring, H.S., C.S.F., Philosophy Club

**JOHN LIGHTFOOT**—Science, Math, Eng., Intramural Basketball, Baseball, Football

**HOWARD JAMES LIM**—Eng., Hist., Math, Sr. Comm.

**JUDITH LITTLE**—Eng., Hist., Lang., Math, Music - Concert Orchestra, Marching Band, Theatre Orchestra, H.S., C.S.F., A.F.S., Manuscript Club, Life-Saving

**TINA LONNBERG**—Art, Hist., Eng., Swim Team, Art Studio

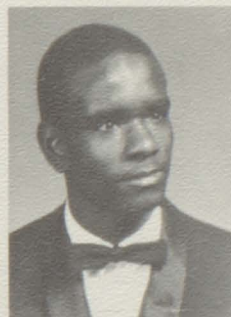
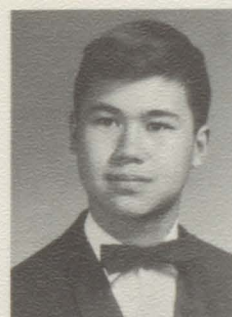

**FRANKLIN DAVID LOO**—Eng., Math, Science, Lang., Hist.

**NORMA MARIA LAVAPIEZ LOPEZ** — Hist., Eng., Math, Lang., Rec. Swim, Basketball Club

**PATRICIA YVONNE LOVE**—Eng., Lang., Math, Hist., Science, Music, H-12 Vice-Pres., Concert Orchestra, Baroque Orchestra, Sr. Friends, H.R. Rep., G.A. Rep., Sr. Comm.

**SYLVESTER LUCKETT**—Eng., Math, Hist., Science, Varsity Football, Baseball, Intramural Basketball, Rally Comm., Block B, Circle B

**PATSY BULLOCK LYLES** — Hist., Eng., Bus., Home Econ., H.R. Rep., Sr. Comm., G.A. Rep.

**JOHN LYON**—Math, Eng., Hist., Marching Band, Stage Band, Pep Band, H.R. Rep.

**RICK LYONS**—Eng., Hist., Math, Lang., T.A.R., UN Forum, Egyptology Club, H.S., Jacket Staff, Parapsychology Club

**LEE ELLEN MACHLIS**—Math, Eng., Lang., Hist., Band, Orchestra, G.A.A., Folk Song Club, H.S., C.S.F.



**DIANE M. MACHUNZE** — Eng., Lang., Math, Hist., Spkr's Bureau, Pod Staff, Pod Sales, G.A.A., H.S., G.A.A. Vice-Pres., BOC

**MICHAEL P. MACK** — Hist., Eng., Ind. Arts, Water Polo, Intramural Sports

**NANCY CAROLYN MAC SWAIN**—Eng., Hist., Math, Dance Production

**KIM MAHONEY**—Hist., Math, Eng., Swim Team, Checker Club







**LAWRENCE C. MAISEL** — Eng., Math, Lang., Hist., Science, Music, H.S., C.S.F., Spec. Priv. Seal Bearer, H.S. Board Member, French H.S., Shows, Con. Chr., Madrigal Group, Tennis Team, Chess Team, Chess Club, Bridge Club, Y.D.

**ANNA MARIA L. MALAVE** — Eng., Hist.

**SUSAN MANDELBAUM** — Eng., Hist., Lang., Art Studio, H.R. Rep., Y.D.

**CHIYO ANN MANIWA** — Hist., Eng., Math, Lang., Sr. Friends, H.R. Rep., H.S., C.S.F., Ushering, Hat-checking

**DAGMAR MARIA MARFOLDI** — Hist., Eng., Bus., Science

**GREGORY YEE MARK** — Eng., Hist., Math, Science, Lang., Rally Comm., Intramural Basketball, BOC Pub. Comm., S.S., I.W.E., Sr. Comm., H.R. Rep.

**ADRIENNE MARSHALL** — Lang., Eng., Hist., Manuscript Club, Baroque Orchestra, Archery Club

**SPENCER E. MARSHALL** — Eng., Math, Basketball, Football

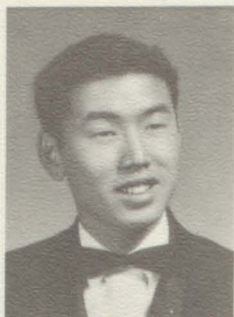

**GLORIA MARTINEZ** — Hist., Bus., Math, G.A. Rep., T.P.

**JAMES MASLACH** — Math, Hist., Eng., Lang., Varsity Track, Cross-Country, Spec. Priv. Seal Bearer, L-12 Pres., H.S., C.S.F., BOC

**K. CORINNE MASRI** — Eng., Hist., Math, Dance Production, Y.D., Fut. Teachers, Philosophy Club

**ALLEN S. MATSUMOTO** — Eng., Math, Hist., Science, Music - Band, Rally Comm., Bridge Club

**LARRY DONALD MATTHEWS** — Eng., Hist., Math, Basketball, Boy's Glee

**YVETTE MAYBUCE** — Bus., Eng., Hist., Drama, Sr. Dance Club

**MADELINE APRIL MAYFIELD** — Eng., Bus., Hist., G.A. Rep., S.S., I.W.E., Sr. Comm.

**UYONE McCALL**

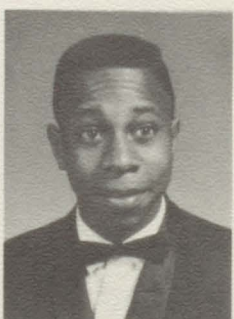

**VERNON GEORGE McCALLA** — Hist., Eng., Math, Block B Veep, Track, Cross Country, H.R. Rep.

**HENDERSON V. McCLENNON** — Hist., Ind. Arts, Weight Lifting

**JILL MARIE McCOY** — Eng., Fut. Teachers, G.A. Rep., Sr. Friends, I.W.E.

**LINDA McCOY** — Eng., Hist., Science

**CLIFFORD McFADDEN** — Art, Hist., Basketball, Track, Harmonizers

**DON McFARLAND** — Hist., Eng., Math, Music, Con. Chr., Harmonizers, Madrigals, D.M.S. Chairman, Musicals, Ski Club, Swim Team, S.S.

**TONI LOUISE McGUIRE** — Eng., Hist., Science, Bus., Math, Folk Song Club, Tennis Club, G.A.A., Trampoline, Tumbling, G.A. Rep., G.A. Veep, Gymnastics, Sr. Comm., Ski Club

**JOHN G. McINTIRE** — Eng., Math, Hist., Ind. Arts, H.S., C.S.F.





**BERTRAM McNEAR**—Eng., Hist., Math, Football, Track, Baseball, Weightlifting

**LILLIAN McSWEENEY**—Eng., Hist., Lang., Math, Jr. Dance, Dance Prod., Race Relations, A.F.S., French H.S., S.S., Sr. Friends, I.W.E., Sr. Comm.

**TODD DOUGLASS MILLER**—Eng., Hist., Lang., Y.D., Harmonizers

**BONNIE CATHERINE MINTUN** — Eng., Hist., Math, Pompon Girl, L-11 Soc. Sec., S.S., H.R. Rep., H.S., Race Relations, Dance Prod., G.A. Rep., Trophy Polishing



**ROSS ISAMU MIYAZAWA**—Eng., Hist., Lang., Math, Science, Ind. Arts, Basketball, Football, Baseball, Track, Gymnastics, Swim, H.R. Rep., H.S., S.S.

**KATHERINE MONCHARSCH** — Eng., Lang., Art, G.A. Rep., Pod Sales, Y.D., Sr. Comm.

**RONALD L. MONTEZ**—Eng., Lang., Math, Hist., Science, J.V. Baseball, Intramural Sports

**DIANE MONTGOMERY** — Home Econ., Lang., Eng., Hist., Rec. Swim, Food Serv., Spanish Club, Young Socialists

**JAMES WALTER MONTGOMERY JR.** — Eng., Hist., Basketball

**PORTIA ANTHEIA MONTGOMERY** — Eng., Hist., Lang., Science, Bus., Home Econ., H.R. Rep., G.A. Rep., Y.D., Spkr's Bureau, Sr. Dance, Pod Sales, Sr. Comm., I.W.E., Race Relations

**DIANE MOORE**—Eng., Hist., Bus., Y.D., Shows, Jacket Staff, Sr. Play, Masquers, S.S., BOC Pub., Sr. Comm., Rec. Swim

**DON WILCOX MOORE**—Eng., Hist., Art, Bus., Science, Ind. Arts, Math

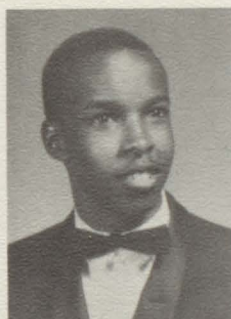

**LOWELL E. MOORE**—Ind. Arts, Eng., Hist.

**WILLIAM MOORE**

**CHARLES J. MORELLI**—Eng., Hist., Math, Block "B", Football Mgr., Basketball Mgr., Soph. Football, Equip. Mgr.

**MARILYN MORGAN**—Eng., Hist., Lang., Science, H.S.-C.S.F., Sr. Friend, Marching Band, Symphonic Band, Pep Band

**CHARLES LEE MORIWAKI**—Eng., Lang., Hist., Math, Science, Band, Orch., Stage Band, H.S.-C.S.F., BOC Pub., T.A.R., Golf, A.F.S., S.S., Shows

**KRISTINE MORRIS** — Eng., Hist., Bus., I.W.E.

**MARGARET MORTON**—Lang., Eng., Hist., Math, I.W.E., Conc. Orch., H.S.-C.S.F., Shows

**LAWRENCE J. MOSER**—Eng., Hist., Math, Track, Cross Country, Block "B", H.S., Rally Comm.

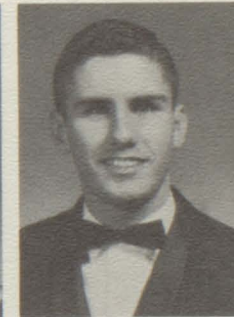

**DAN MOSLEY**—Hist., Eng., Football, Track

**ROBERT MOYER** — Eng., Hist., Music, Symphonic Band, Conc. Band, Pep Band, I.W.E.

**BETSY CLARE MUELLER** — Eng., Hist., Lang., Math, H.S.-C.S.F., Conc. Chorale, Madrigals, Aeolian, Bel Canto, A.F.S., Philosophy Club, Dance Prod.

**LYDD H. MUNSON II** — Eng., Hist., Basketball, Swim, Track



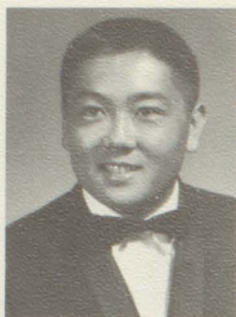

#### JEAN NAILS

**VERNON KENNETH NAKAHARA**—Math, Eng., Hist., Science, BOC, L-11 Veep, ASBHS Veep, Block B, Circle B, Football, Baseball, Basketball, S.S., Rally Comm., Spkr's Bureau, Trophy Polishing Club, H.R. Rep., Key Club, Class Council

**GARY M. NAKAMOTO**—Hist., Ind. Arts, Eng., Science, Lang., Math, Intramural Basketball, BOC Pub. Comm., Sr. Comm., S.S.

**DAVID Y. NAKAMURA** — Math, Hist., Eng., Y.D., Sr. Comm.

**PETER K. NAKAMURA** — Math, Lang., Hist., Eng., Y.D.

**ANN ARGÉ NATHAN**—Eng., Hist., Lang., Math, H.R. Rep., G.A. Rep., Y.D., Race Relations, L-11 Treas., G.A. Treas., Sr. Friend Co-Chairman, Concessions, H.S.-C.S.F., Sr. Comm., Dance Prod., Usher, BOC Pub. Comm., Pod Staff, Pod Sales, S.S., I.W.E.

**JANET NAWATA** — Eng., Math, Hist., Lang., Home Ec., G.A.A. Rep., S.S., Pod Staff, Orch., Sr. Friends, Pod Sales, Usher, I.W.E.

**CAROLYN SHANEE NEAL** — Hist., Eng., Lang., G.A. Rep., Softball, Dance Prod.



**NANCY NELSON** — Eng., Hist., Lang., Music, Science, G.A. Rep., Concert Chorale, Aeolian, Bel Canto, H.R. Rep., L-11 Sec., Race Relations, Y.D., A.F.S., BOC Pub. Comm., I.W.E.

**DIANE H. NESS**—Eng., Hist., Lang., Bus., Conc. Orch., Sr. Comm., G.A. Rep., I.W.E.

**BRANDT NEUBACHER**—Eng., Lang., Hist., L-11 Concession, Sr. Comm.

**ARNOLD NEWELL** — Eng., Hist., Track, Basketball

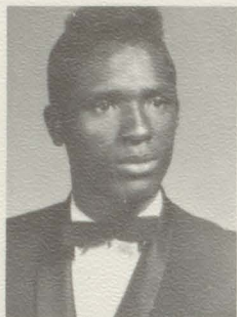

**DANILO NEWELL** — Hist., Eng., Span., Math

**VERONICA NEWSON**—Eng., Bus., Hist., Math, Jr. Achievement, H.R. Rep., Sr. Comm.

**MELODY SHARON NICHOLS**—Hist., Bus., Eng., Art, Rec. Swim, Manuscript Club, Volleyball Club, Science Club, Future Teacher's Club, Pod Sales, Red Cross, G.A.A. Rep.

**BRENDA JOYCE NIMMER** — Hist., Eng., IWE, G.A.A. Rep., H.R. Rep., Sr. Friend, Pod Sales



**CHRISTINE A. NOBORI** — Eng., Hist., Math, Lang., Sr. Comm.

**KUNIKO NOBORI** — Eng., Math, Hist., Lang., Sr. Friend, H.S.-C.S.F., Bel Canto, A.F.S., Usher, S.S., G.A.A. Rep., Pod Sales, Pod Staff, Sr. Comm.

**FRED NOLDON**—Bus., Hist., Eng., Intramural Basketball

**BONNIE LEE NOLLER**—Eng., Lang., Math, Art, Hist., Spkr's. Bureau, Usher, Fall Play, A.F.S., Span. H.S., H.S.-C.S.F.

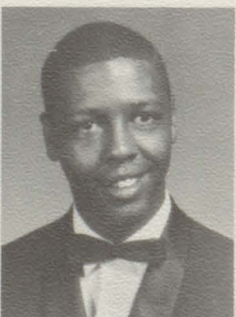

**FLORENCE OAKS** — Hist., Eng., Lang., Math, Music, Rec. Swim, Sailing Club, Y.D., G.A. Rep., Concessions, French H.S., Sr. Comm., H.R. Rep., S.S., Shows, Usher

**CAROL OHASHI** — Eng., Music, Math, Hist., Lang., Snowskidas, Sr. Comm., H.R. Rep., Madrigals, A.F.S., Sr. Friend, Cinderella

**KATHI O'KEEFE**—Eng., Hist., G.A. Rep., Cinderella, J.B., Dance Prod., Essay Contest Winner, Ice Skating Club, S.S., Usher, Pod Sales, Majorette, Jacket Staff, Sr. Comm., I.W.E., Nat'l. Thespian Soc.

**JIM OKI** — Eng., Math, Science, Lang., Rally Comm., H.R. Rep., S.S.

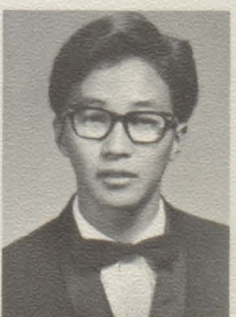



**JAMES K. OKUTSU** — Eng., Hist., Math, Lang., Science, H.R. Rep., Span. H.S., Constitutional Rev. Comm., Pod Sales, A.F.S., Race Relations, I.W.E., Sr. Comm., Intramural Basketball, Track Team, Jacket Staff

**LINDA OLNEY**—Hist., Eng., Jacket Staff Adv. Mgr., Sailing Club, G.A. Rep.

**TEX ORTH** — Math, Lang., Romeo and Juliet, Swim Team, Rifle Club, H.R. Rep

**MANUEL ORTIZ**—Bus.



**MARY JANE OWENS**—Eng., Hist., Math, Science, Lang., Music, Class Council, Sr. Friends, Bel Canto, Aeolian, Dance Prod., Spkr's Bureau

**MARION PALMER** — Eng., Bus., Hist., Science

**BLAIR PALTRIDGE** — Eng., Journalism, Copy Editor, Jacket Staff, T.A.R. Pres., Drama, DMS Council, Concert Choral, Harmonizers

**DONALD PARKER**—Eng., Math

**DAVID JEROME PARSONS**—Hist., Eng., Lang., Math, A.F.S. Pres., Rally Comm. Chrm., H.S.-C.S.F., BOC, Span. H.S., Intramural Baseball, Sr. Comm., S.S., Philosophy Club

**SUSAN PARSONS**—Math, Lang., Science, Eng., Hist.

**WILMA PAXTON**

**LAURA LEE PECOT**—Art, Home Ec.

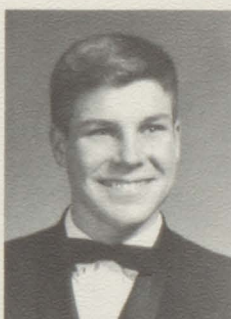

**JOAN PETERSON** — Hist., Eng., Drama, H.R. Rep., Slush Comm., Trophy Polishing Club, Dance Prod.

**TOM S. PHAIR** — Math, Science, Lang., Hist., Eng., Swimming Team, H.S.-C.S.F., Seal Bearer, Water Polo, Intramural Gymnastics, Intramural Swimming, Sr. Comm.

**JOHN DAVID PHELPS**—Hist., Eng.

**SUE PHELPS**—Eng., Hist., Trophy Polishing Club, H.R. Rep., G.A. Rep., T.A.R., Pod Sales, A.F.S., S.S., I.W.E., Class Council, Sr. Friends, A.F.S., Usher, Concessions, Sr. Comm.

**JOHN PHILLIPS** — Hist., Eng., Ind. Arts, Basketball, Football

**MARCIA LORRAINE PIETY**—Eng., Hist., I.W.E., G.A. Rep., Philosophy Club, S.S., French H.S., A.F.S., T.A.R., Sr. Comm.

**LINDA PIH**—Eng., Hist., Math, Lang., Sr. Friends, Bel Canto, Sr. Comm.

**NOEL PINION**

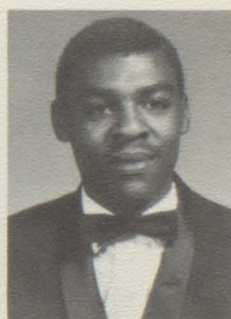

**LOUIS FRANK PITELKA** — Eng., Math, Hist., Lang., Rally Comm., H.R. Rep., S.S., A.F.S., H.S.-C.S.F., BOC Pub. Comm., Y.D., Sr. Comm., Philosophy Club, Trophy Polishing Club

**MARY PORTER**—Hist.

**PAUL PORTER**—Eng., Hist., Math, Science, Stage Crew, Track, Proctor

**ANNE MARIE PRETONI** — Eng., Hist., Math, H.R. Rep., A.F.S., S.S., BOC Pub. Comm., G.A. Rep., Y.D., Dance Prod., Trophy Polishing Club, Swimming





**CATHERINE ANNE RAAB**—Eng., Lang., Hist., Math, Bel Canto, Aeolian, Concert Chorale, Dance Prod., Shows, H.S.-C.S.F., Span. H.S.



**NORBERT BERNARD RALPH** — Math, Hist., Eng., Lang., Science, Soph. Football, Basketball, Track, Varsity Football, Basketball, Track, Circle B, Block B, H.S.-C.S.F., H.R. Rep., H-12 Concession, Rally Comm.



**BERNETTA RAND**—Hist., Drama, Music, Concert Chorale, Aeolian, Bel Canto, G.A. Rep.



**ALDA FAYE RANDLE** — Science, Math, Eng., Lang., Hist., G.A. Rep., G.A.A., S.S., Swimming, Badminton Club, G.A. Concession, Sr. Comm.

**HENRINE PRICE** — Bus., Eng., Proctor, G.A.A. Rep.

**STEPHEN PRICE**—Eng., Hist., Math, Science, Track, Proctor, Sr. Comm.

**BONITA LOUISE PROWD** — Hist., Eng., Lang., Math, H.S., A.F.S., G.A.A. Rep., Sailing Club, G.A. Rep, Jr. Dance

**JUDITH QUAN**—Eng., Lang., Hist., Science, Math, H.R. Rep., Future Teachers Club Pres., H.S.-C.S.F., H.S. Board, G.A.A., Sr. Friends



**ALICE W. RATCLIFF**—Eng., Hist., Lang., Math, Conc. Orch., Shows, H.S.-C.S.F., Span. H.S., Sr. Friends, G.R. Rep., Sailing Club



**JEFFREY MICHAEL READ** — Math, Eng., Hist., Span., Jr. Varsity Football, Basketball, Baseball, Varsity Football, Basketball, Baseball, Circle B, Block B, Rifle Chm.



**JON REAY**—Lang.



**CAROL RECHEN** — Eng., Music, Hist., Math, Y.D., Art Club



**GARTH REDFIELD** — Eng., Hist., Math, Lang., Water Polo, Drama, Spkr's Bureau



**ROBERT REED**—Eng., Ind. Arts



**PHILIP L. REESE**—Ind. Arts



**ROBERT A. REID** — Math, Eng., Hist., Lang., H.R. Rep., S.S., Rowing Club, Rifle Club, T.A.R., A.F.S., Sr. Comm.

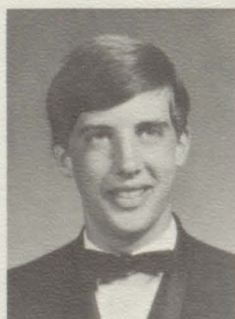

**MICHAEL REIMANN**—Eng., Math, Lang., Hist., Span. H.S., Pres. Bridge Club



**ROBERT S. RENTZ** — Eng., Lang., Hist., Band, ASBHS Sec., H.S.-C.S.F., Harmonizers, Concert Chorale

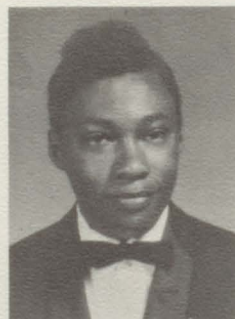

**CHERI REYNOLDS** — Art, Hist., Eng., T.A.R., Trophy Polishing Club, Jr. Dance S.S., Surfing Club



**BOBBY RHONE** — Bus., Hist., Eng., H.R. Rep., Basketball, Track, I.W.E., Sr. Comm., Block B, Race Relations, Trophy Polishing Club, Swimming



**THERESA RICE**—Bus., Hist., Eng., Math



**DENISE L. RICHARDSON** — Eng., Hist., Lang., G.A. Rep., Pom-Pon Girl, Pod Sales



**ALAN RINNE**—Eng., Hist., Math, Lang., Chess Club



**DAVID BERNARD RIORDAN**—Hist., Science, Pre-Tech Prog., Rally Comm., Pod Staff, Pod Sales, BOC Pub. Comm., Varsity Swim Team, Soccer, Varsity Water Polo, H-12 Treas., S.S., Drama, H.R. Rep., Sr. Comm., Block B





**YVONNE RISCHOWSKY** — Eng., Hist., Lang., I.W.E., Dance Prod., H.R. Rep., Sr. Comm., S.S., A.F.S., Pod Sales, Drama, BOC Pub. Comm.

**JOHN RITCHIE** — Eng., Hist., Math, Band, Orch., Shows

**JANE ROBB** — Hist., Eng., Drama, Bel Canto

**JERINA DIANA ROBERSON** — Bus., Math, Eng., Science, Lang., I.W.E., Dance Prod., G.A.A. Pres., H.R. Rep., Sr. Comm.



**KENNETH ROGERS** — Science, Math, Hist., Eng., Lang., Track, Football

**MARY JANET ROGERS** — Eng., Hist., Masquers, Drama, Spkr's Bureau, S.S., Ice Skating Club, Pod Sales

**JON ROLLER** — Eng., Hist., Math, Block B, Circle B, Chess Club, S.S., Track, Cross Country, Track, Intramural Track, Intramural Tennis, Water Polo, H.R. Rep., Surf, Usher

**EARLENE ROLLINS** — Eng., Hist., Science, Math, Lang., Sr. Comm., Bus., S.S., Usher, Jr. Dance, I.W.E., Race Relations



**CAROL L. ROBINSON** — Eng., Lang., Hist., Math, H.S.-C.S.F., A.F.S., Pod Editor, Pod Staff, Pod Sales, G.A. Rep., H.R. Rep., Philosophy Club, Sr. Friends, Sr. Comm.

**ROSEMARY ROCHA**

**JAMES RODRIGUES** — Math, Eng., Hist.

**DON W. ROGERS** — Science, Ind. Arts, Surf Club, S.S.

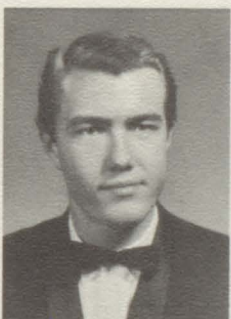

**WILLIAM ARTHUR ROSE JR.** — Eng., Math, Science, Ind. Arts, Hist., I.W.E., Basketball, Swimming

**WALT ROSSI** — Eng., Hist., Marching Band, Drum Major, Symphonic Band, Pep Band, Student Conductor, Conc. Orch., Shows, Spkr's Bureau, DMS Council, BOC, Rally Comm., I.W.E., S.S.

**FRED ROWLEY** — Eng., Hist., Math, Lang., Music, Drama, Sr. Dance, Water Polo, H.R. Rep., International Club, Dance Prod.

**KATHLEEN RUBINOW** — Eng., Lang., Math, Hist., Race Relations, Masquers, Philosophy Club



**RON ROMANO**

**GLORIA ROLLINS** — Eng., Hist., Lang., Science, Math, Bus., Dance Prod., G.A. Rep., Jr. Dance, I.W.E., Drama, Pod Sales, Sr. Comm., Bel Canto, Aeolian, Usher, S.S., H.R. Rep., Y.D.

**ALICE ROMERO**

**ESTELA ROMO** — Math, Lang., Science, Eng., Hist., Pod Staff, Pod Sales, G.A. Rep., G.A.A.



**JONATHAN A. RUDY** — Science, Math, Hist.

**NANCY E. RUEDRICH** — Bus., Hist., Eng., S.S., I.W.E., Pod Sales, NOMA Spelling Award, Sr. Comm.

**FRANZISKA RUPP** — A.F.S., Cinderella, International Club, Conc. Orch., Sr. Friends

**KALAYANE SAKARIN** — Math, Hist.



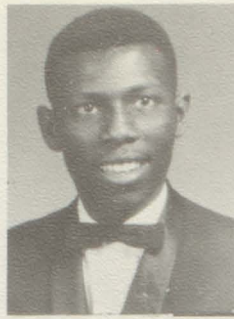
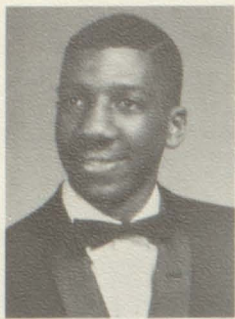

**LEON SAMUELS**—Eng., Hist., Lang., Math, Spkr's Bureau, A.F.S., BOC Pub. Comm., H.R. Rep., Pod Sales, S.S., Sr. Comm., Trophy Polishing Club, Basketball, Track, Football

**REYNOLD JOHN SANCHEZ**—Hist., Eng., Lang., Science, Math, Concert Chorale, Harmonizers, Boy's Glee, Shows, Sr. Comm.

**JAMES E. SANDLES**—Hist., Eng., Science, Math, Swimming, Football, Baseball

**ERNEST A. SANGMASTER** — Hist., Ind. Arts, Math, Eng., Pre-Tech, Science, Intramural Sports

**ANN MARA SAUNDERS** — Math, Hist., Eng., Lang., Art, G.A. Rep., Art Studio, YD

**JOANNE CATHERINE SCARSI**—Eng., Science, Hist., Bus., Sr. Friends

**LESLIE C. SCHANTZ**—Science, Math, Eng., Hist., Lang., G.A. Rep., Race Relations, S.S., Trophy Polishing Club, G.A.A., Jr. Dance

**RAQUEL SCHERR** — Math, Eng., Lang., Hist., H.R. Rep., Shows, A.F.S., Rallies, H.S.-C.S.F., Span. H.S., Pom-Pon Girl, Pod Staff, Pod Sales, H-10 Class Coun., Sr. Comm., S.S.



**RICHARD GEORGE SCHICKELE** — Math, Eng., Hist., Science, Span. Club, H.R. Rep., Soccer, Baseball, Volleyball, Tennis, Basketball, Stage Crew, Latin Club, Chess Club, Bridge Club

**JULIE L. SCHMIDT** — Eng., Lang., Hist., Math.

**HULDIE R. SCHOENER**—Eng., Lang., Hist., Math, Science, Pod Sales, G.A. Rep., Sr. Friends, H.R. Rep., T.A.R., Science Club, Span. Club, S.S.

**IRENE SCHOENFELDER** — Eng., Math, Hist., S.S., German Song Club, Jr. Tennis, Rec. Swim

**LINCOLN PATRICK SCOTT**—Eng., Hist., Lang., Math, Science, Drama, Harmonizers, Plays, Soph., JV Football, Basketball, Shows, Boy's Glee, Pod Sales, Rally Comm., Dance Prod., Sr. Comm., Band, Chess Club, Masquers, Thespians, S.S., Sr. Dance, I.W.E., Track

**LORRAINE SCOTT**—Bus., Eng., Hist., Bel Canto, Aeolian, Sr. Comm.

**KATHLEEN SEDON** — Lang., Hist., Eng., Music, Science, Marching Band, Symphonic Band, Pep Band

**JOHN SELL** — Eng., Hist., Math, Lang., Orch., Shows

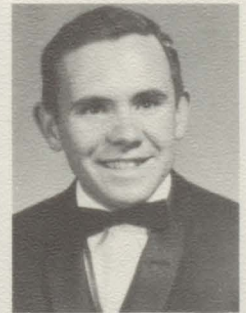
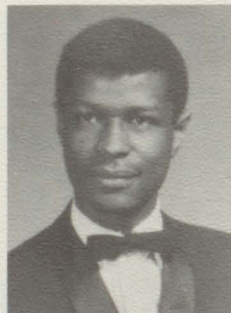

**OTTAVIA SHACK** — Eng., Hist., Math, Spkr's Bureau, YD, Race Relations, S.S., Philosophy Club, Socialist Club, H.R. Rep.

**JEFFREY SHAFFER** — Eng., Hist., Lang., J.V. Football, Varsity Football, H-10 Pres., BOC, Concessions

**TOBIE HELENE SHAPIRO**

**TERRY SHELLEY** — Eng., Hist., Math, Lang., ASBHS Treas., BOC, Var. Tennis, Intramural Basketball, BOC Pub. Comm., Sr. Comm., Rallies, Surf Club, YD, H.R. Rep., Const. Rev. Comm., Pod Sales, Rally Comm., Spkr's Bureau, Trophy Polishing Club, S.S., Block B, Shows, Rifle Club, Class Council

**DONALD RAY SHEPHERD**—Eng., Track

**TIM SHERE**—Eng.

**HELEN SHERRY**—Eng., Hist., Lang., Math, Bands, Orch., Band Pres., Shows, G.A.A., G.A.A. Council, Ushering, Spkr's Bureau, H.S.-C.S.F., Honorary Sealbearer, I.W.E.

**JIM SHOBRING**—Math, Eng., Lang., Science, Hist., H.S.-C.S.F., H.R. Rep., YD, A.F.S., Philosophy Club, Track, Football, Intramural Sports, Sr. Comm.





**GAYLE ANN SHORTRIDGE** — Eng., Science, Hist., H.R. Rep., Dance Prod., G.A. Rep., Sr. Comm., Spkr's Bureau, I.W.E., BOC Pub. Comm., Class Council

**CAROL DOLORES SHURN** — Science, Crafts, Eng., Swim, Jr. Dance, Basketball

**JEANNE SILBERSTEIN** — Eng., Philosophy Club, Socialist Club

**CAROL C. SILVA**—Bus., H.R. Rep., YD, I.W.E., Shows, Sr. Comm.

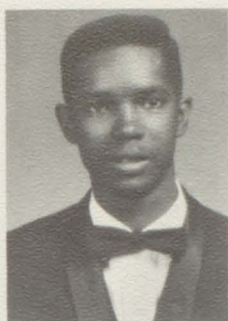

**ERNEST CORNELL SIMMONS JR.**—Bus., Math, Music, Science, Harmonizers, Concert Chorale, H.R. Rep., Track

**LILLIE SIMPSON** — Hist., Eng., Science, Aeolian, I.W.E., Girls Glee

**DIANE SKEELS**—Lang., Eng., Hist., H.R. Rep., G.A. Rep., BOC Pub. Comm, Trophy Polishing Club, I.W.E., S.S., Dance Prod., Spkr's Bureau, Slush Comm. Chrm., YD, Shows

**CATHERINE SMITH**—Eng., Hist., Lang., Jacket Staff, Dance Prod., Masquers, YD, G.A.A., Sailing Club

**CURT SMITH**—Eng., Hist., Math, Band, Pep Band, Band Staff, Golf

**DELORES SMITH** — Eng., Hist., Math, Tennis, Swimming, H.R. Rep.

**FRANK SMITH**—Eng., Ind. Arts, Pre-Tech Prog., Swim-Team

**HERBERT WENDELL SMITH**—Bus., Hist., Ind. Arts, Lang., Eng., H.R. Rep., Basketball, Track, Intramural Gymnastics, Block B, Circle B, H-11 Veep, I.W.E.

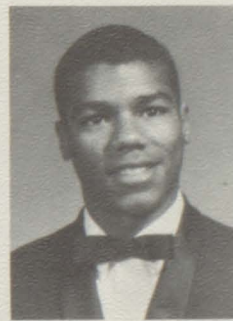
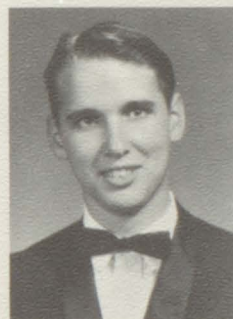

**LYNNE SMITH**—Eng., Hist., Math, Science, Lang., G.A.A., DMS Council, Sr. Friends

**MELVA VANITA SMITH** — Eng., Hist., Lang., Math, Bel Canto, Aeolian, Concert Chorale

**MINNA YVONNE SMITH** — Bus., Hist., Eng., Science, Swimming, Volleyball, S.S., I.W.E., Pod Staff, Pod Sales, H.R. Rep., G.A. Rep., Sr. Comm. Chrm., BOC Pub. Comm.

**STAN SMITH**—Ind. Arts, Eng., Hist., Bus., Math, L-10 Pres., BOC, S.S., Spkr's Bureau, H.R. Rep.

**MILDRED SMITHEY** — Hist., Eng., H.R. Rep., G.A.A., Sailing Club Mngr., Archery Club Mngr., G.A.A. Coun.

**DARYL SNYDER** — Eng., Lang., Hist., Aeolian, Sailing Club

**RAYN HASSAN SOMMONS**—Hist., Eng., Ind. Arts, Math

**DAVID SPONSELLER**—Eng., Math, Stage Crew, Photography

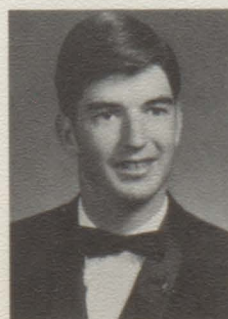

**ROBERT GORDEN SPROUL III** — Eng., Hist., Math, Science, Ski Club, Water Polo, J.V. Basketball, J.V. Soccer, H.R. Rep., Jacket Staff, Sr. Comm.

**ROBERTA STAFFORD**—Photography Club

**PETE STERN**—Eng., Lang., Math, Music, Band, H.R. Rep., L-12 Treas., Stage Crew, H.S., Shows

**HILGARD O'REILLY STERNBURG**—Eng., Hist., Ind. Arts



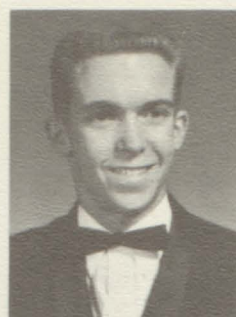

**CLAUDETTE STEWART**—Eng., Hist., Bus., Girls Glee

**KENNETH DEAN STEWART**—Eng., Hist., Lang., Bus., Harmonizers, Varsity Football, Spkr's Bureau

**LESLIE STEWART**—Lang., Eng., Hist., Math, Science

**ROD STIRTION**—Eng., Math, Sci., Lang., Music, Band, A.F.S., H.R. Rep., Rally Comm., H.S.-C.S.F., Span. H.S.

**STEVE STOCKDALE**—Eng., Hist., Math, Music, S.S., Science

**PAUL STONE**—Eng., Hist., Math, Lang., H.R. Rep., H.S.-C.S.F., Harmonizers, Con. Chr.

**AL'VERITA STORRS**—Hist., Eng., Science, Math, Sr Friends, G.A.A., I.W.E.

**ALONZO STRANGE**—Eng., Math, Science, Hist., Lang., Con. Chr., Harmonizers, D.M.S., I.W.E., Key Club, BOC, Spkr's Bureau, Circle B, Block B, Varsity Football, Varsity Basketball, ASBHS Pres., H.R. Rep., Sr. Comm.

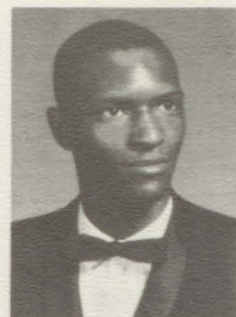
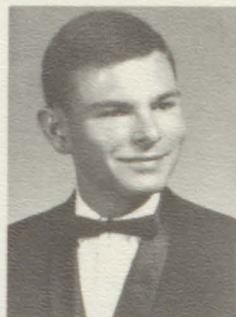

**ALICE ANNE STUDEBAKER**—Music, Hist., Eng., G.A. Rep., I.W.E., Bel Canto, Treble Clef

**ANDREW SUN**—Eng., Science, Hist., Music, Math, Band, Swim Team, Block B, Rally Comm., Const. Rev. Comm., S.S., Concessions, Rallies, Assemblies

**HELEN SUOMELA**—Lang., Eng., Hist., Sr. Friends, Pod Staff, Pod Sales, H.S.-C.S.F., Bel Canto, Aeolian, S.S., G.A. Rep., Span. H.S., G.A.A., I.W.E., Usher, Sr. Comm.

**JUANITA SUTTON**—Hist., Eng., Bus., G.A.

**LAIRD TAKAHASHI**—Eng., Math, Hist., Band, J.V. Football, J.V. Basketball, Con. Chr., Harmonizers, Block B, H.R. Rep., S.S., I.W.E.

**JANE M. TAKANO**—Eng., Math, Lang., Hist., Sr. Friends, G.A. Rep., G.A.A., A.F.S., S.S., Span. H.S., Pod Staff, Pod Sales, I.W.E., Usher, Concessions, Sr. Comm.

**NANCY T. TANAKA**—Eng., Hist., Lang., Math, Sr. Friends, G.A. Rep., G.A.A., A.F.S., Bel Canto, S.S., Pod Staff, Pod Sales, I.W.E., Usher, Concessions, Sr. Comm.

**DONALD TAPSCOTT**—Eng., Hist., Ind. Arts

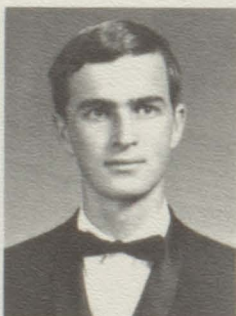
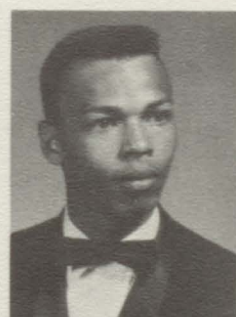

**BONNIE CATHRYN TAYLOR**—Eng., Hist., Music, Bel Canto, Aeolian, Con. Chr., I.W.E., G.A. Rep., G.A. Veep, H.R. Rep., Sr. Friends, BOC Pub. Comm., Const. Rev. Comm., Y.D., Sr. Comm., Usher, Shows, Spkr's Bureau, H.S.

**WILL TENNEY**—Eng., Hist., Lang., Music, Math, H.S.-C.S.F., Orch., Usher, Y.D., I.W.E., Ferr. Club

**CHARLES EDWARD THOMPSON**—Hist., Eng., Math, Sci., Track, Football, Basketball

**TAMARA THOMPSON**—Eng., Hist., Bus., Math, G.A.A.

**MARGARET THORNTON**—Eng., Hist., Math, Music, A.F.S., G.A. Rep., H.R. Rep., Aeolian, Bel Canto, Pod Sales, Shows, Y.D.

**JAMES TIGERT**—Eng., Hist., Science, I.W.E., Math, Pod Sales, Basketball, J.V., Circle B, Block B, Track

**GILBERT TOM**—Math, Eng., Hist., Ind. Arts

**DAVID J. A. TOSO**—Hist., Math, Eng.





**DYANA TOY**—Hist., Eng., Bus., Lang., Bel Canto, Sr. Friends, Pod Staff, I.W.E., Pod Sales, Sr. Comm., S.S., Concession, Usher, Assemblies

**SHARON TRENER** — Eng., Hist., Bus., I.W.E., G.A., G.A.A., Sr. Comm.

**OSCAR ROY TRIBELHORN I**—Hist., Eng., Lang., H.S., Block B, Circle B, Cross Country, Intra. Basketball, Cheerleader, S.S., T.A.R., Trophy Pol. Club, Const. Rev. Comm., BOC Pub. Comm., Jacket Staff, Spkr's Bureau, H.R. Rep, H-10 Veep, Football, I.W.E., Rally Comm., Baseball, Basketball Football, Track

**ANTHONY P. W. TRIPP** — Eng., Hist., Math, Sci., Ind. Arts, Bus., I.W.E., Swim Team, Water Polo, S.S.

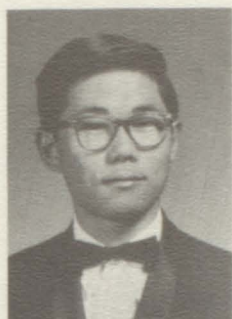

**BRUCE G. TSUKASAKI**—Hist., Eng., Sci., Math, Intra. Gymnastics, Ind. Arts, I.W.E., Bus., Water Polo

**PATRICIA ANN TUCKER** — Eng., Bus., Home Econ., History

**CALVIN TURNER**—Hist., Eng.

**CAROL TURNER**—Hist., Eng., Bus., Rec. Swim, Bel Canto, Aeolian, I.W.E., Usher, Sr. Comm., H.R. Rep., G.A.A.

**ELAINE TURNER**—Hist., Eng., Math, Sci., Lang., H.R. Rep., G.A. Rep., Dance Prod., H.S.-C.S.F., H-12, Soc. Sec., Spkr's Bureau

**JUDI TURNER**—Eng., Hist., Math, Bus., Sr. Friends, G.A.A., H.R. Rep., Sr. Comm., I.W.E., Future Teacher Club

**MORRIS ARNOLD TURNER** — Bus., Eng., Hist.

**KAREN UCHIDA**—Eng., Hist., Bus., Sr. Friends, Pod Staff, G.A.A., Pod Sales, I.W.E., Sr. Comm., G.A.



**JANET ULNER**—Math, Eng., Hist., Music, G.A. Rep., H.R. Rep., Bel Canto, Aeolian, Shows, Assem., Sr. Friends, S.S., Concession, I.W.E., G.A.A.

**BRYAN UMEKE** — Eng., Math, Ind. Arts, Lang., Art, Hist., I.W.E., H.R. Rep., S.S.

**JUDIE UPDEGRAFF** — Eng., Hist., Math, Sci., G.A., G.A.A., G.A. Rep., Bel Canto, Stage Crew, I.W.E., H.S., Volleyball, Softball

**ELIZABETH VAN SLYKE** — Eng., Hist., H.R. Rep., G.A. Rep., Programs, Bel Canto

**DIANNA LOUISA VARNADO**—Hist., Eng., Bus., I.W.E., Bel Canto, Art

**WALTER C. VAYSON**—Math, Eng., Hist., Lang., Ind. Arts, Pod Sales, Tennis, Rally Comm., Basketball, Varsity Football, Swimming Team

**PATRICIA VEALE** — Bus., Eng., Hist., G.A.A.

**DELORES VIRAMONTES**—Hist., Eng.



**JANET VOIGT**—Eng., Hist., Bus., G.A.A. Council, G.A.A., Red Cross

**CARL VON ROHR**—Eng., Hist., Math, Sci., Lang., H.S., Intra. Sports, C.S.F., H-11 Pres., Class Veep

**ALFRED WALKER** — Hist., Eng., Math, Basketball, Track, Football

**EILEEN M. WALKER**—Eng., Hist., Math, S.S., L-12 Class Council, H.R. Rep., I.W.E., Sr. Friends, Sr. Comm.



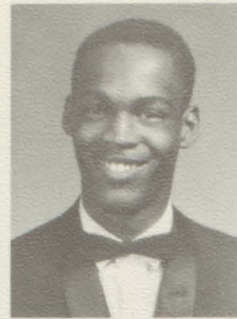

**MARILYN WALKER**—Eng., Hist., Music, S.S., Class Council, Sr. Comm.

**SAM WALL**—Eng., Hist., Football, Varsity, Block B, Baseball, J.V., Soph. Football

**LARRY WALLACE**—Eng., Hist., Bus., Basketball, Baseball, Football, I.W.E., Music

**DWIGHT WALLER**—Eng., Hist., Football, Con. Band

**CAROL ANN WALPOLE**—Hist., Eng., Lang., Ski Club, A.F.S., G.A. Rep., H.R. Rep., T.A.R., Pod Sales, Pod Staff, Sr. Friends, S.S., Sr. Comm., Phil. Club

**JOHN BRADLEY WALTON**—Ind. Arts, Bus., Eng., Hist., Football Mangr., J.V. Football, Circle B, Varsity Football, Block B, Jacket Printing, S.S., BOC Pub. Comm., I.W.E.

**LYNNORE WARREN**—Eng., Hist., Home Econ., Bel Canto, Pod Sales, Dance

**RON WATSON**—Eng., Hist., Lang., Sci., Math, H.R. Rep., I.W.E., Chess Club

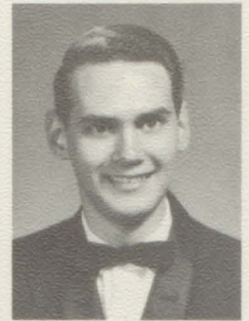

**WENDY DIANA WATSON**—Eng., Hist., Lang., Math, G.A.A. Pres., BOC, H.S.-C.S.F., G.A.A.

**RUBY LEE WATTS**—Eng., Hist., Bus.

**LOUIS JAMES WEBSTER**—Eng., Hist., Football

**ROBERT WEHRMAN**—Eng., Hist., Phil. Club, Con. Chr., Harmonizers, H.S.-C.S.F.

**JANINE WEIGAND**—Eng., Hist., Pom-Pon Girl, H.R. Rep., G.A. Rep., S.S., H-I Council, Pod Sales, Dance Prod., Ski Club, T.A.R., Sr. Comm.

**ELAINE WEILERSTEIN**—Eng., Hist., Lang., Music, Con. Chr., Aeolian, H.S.-C.S.F., Y.D., Shows, Span. H.S., Dance Prod.

**DAVID WELDON**—Math, Eng., Hist., Lang., H.S., Phil. Club, Span. H.S., Tutoring

**JOHN D. WENRICH**—Hist., Eng., Math

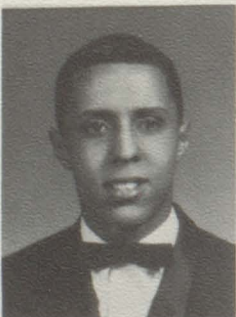
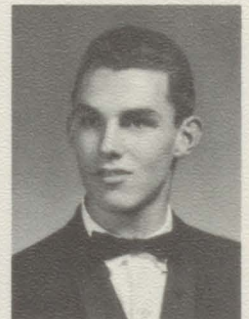

**LAUREL WESTWICK**—Eng., Hist., Math, Sci., Lang., Swim Team, G.A.A. Council, Rec. Swim, Aud. Soc., Folk Songs, H.S.

**CHRISTOPHER MARTIN WHITE**—Eng., Hist., Art, Cross Country, Race Relations, Block B, Circle B, B Track, Varsity Track

**JAMES LEE WHITE**—Eng., Hist., Math, Ind. Arts, J.V., Varsity Football, Wrestling, B Basketball, Mgr. Track, Block B, Circle B, Intr., S.S., Sr. Comm.

**RICHARD LAWRENCE WHITE**—Eng., Hist., Sci., T.A.R., Trophy Pol. Club, BOC Pub. Comm., S.S. BOC, Const. Rev. Comm., Sr. Comm.

**RICHARD LELAND WHITE**—Hist., Math, Eng., Sci., Y.D., Trophy Pol. Club, S.S., Fish. Club, Parapsy

**JOHN KIRK WHITEHEAD**—Eng., Hist., Math, Lang., Sci.

**LARRY LAMAR WHITES**—Hist., Eng., Ind. Arts

**PATRICIA ANN WIGGINS**—Hist., Eng., Bus., Home Econ., G.A. Rep., Class Council, I.W.E., Swimming, G.A.A., Sr. Comm., Pod Sales, S.S., Usher





**BETTY WILBURN** — Eng., Hist., Home Econ., Bus., S.S., G.A., Bel Canto, Treble Clef

**BERNARD WILLIAMS** — Hist., Eng., Basketball

**ELAINE WILLIAMS** — Bus., Sci., Eng., Hist., Dance, Sr. Comm., I.W.E., S.S., H.R. Rep., G.A. Rep.

**HAROLD ALDRICH WILLIAMS** — Eng., Hist., Math, Lang., Sci., C.S.F., Football, Track, Nat. Merit Finalist, Water Polo, H.R. Rep., Plays



**JOHNNIE VERGIL WILLIAMS JR.** — Eng., Hist., Ind. Arts, Lang., Varsity, J.V. Football, Basketball, Baseball, Y.D., H.R. Rep., Pod Sales, Sr. Comm.

**KENNETH WILLIAMS** — Math, Hist., Eng., Basketball, Football

**LINDA WILLIAMS** — Eng., Hist.

**MALCOLM WILLIAMS** — Eng., Hist., Bus., Ind. Arts, Wrestling

**MEREDITH WILLIAMS** — Eng., Hist., Lang., H.S.-C.S.F., Seal Bearer, A.F.S., French H.S., Pod Staff, Pod Sales

**PATRICIA WILLIAMS** — Eng., Hist., Bus.

**RENE ARLENE WILLIAMS** — Eng., Hist., Bus., Class Council, Sr. Comm., G.A. Rep.

**KENNY WILLIAMSON** — Eng., Hist., Ind. Arts, Baseball, Weight Lifting

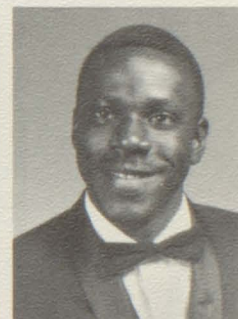

**GERTRUDE WILLIS** — Eng., Hist., Math, Sci., Lang., Y.D., G.A.A. Council, Sr. Friends, G.A.A., Sr. Comm.

**MARY ANN WILLSON** — Eng., Hist., Bus., I.W.E., G.A.A.

**ROBERT J. WILLSON** — Math, Eng., Hist., Music, Lang., Con. Chr., Con. Band, Marching Band, B Swim Team, Varsity Swim Team, Water Polo, H.S., Circle B, Block B

**GLEN WILLSON** — Math, Hist., Eng., Lang., Block B, Circle B, Baseball, Bus., H.R. Rep., Track, Gymnastics, Junior Achiev., Sr. Comm.

**JACQUELENE ANN WILSON** — English, Math, Hist., H.R. Rep., G.A.A., Sr. Comm., I.W.E., Pod Sales, Sr. Friends

**PAT WILSON** — Eng., Hist.

**BONI WINSTON** — Eng., Hist., Lang., Dance Prod., I.W.E.

**WENDY WILLA WON** — Eng., Hist., Lang., Math, Sci., Home Econ., Phil. Club, Y.D., S.S., A.F.S., G.A. Rep., H.R. Rep., BOC Pub. Comm., Trophy Pol. Comm., Const. Rev. Comm., ASBHS Sec., BOC, I.W.E., Shows, Rallies



**TIMOTHY H. W. WONG** — Eng., Math, Bus., Hist., Ind. Arts

**KATHERINE M. WOOD** — Hist., Eng., Home Econ., Lang., Y.D., Costume Prod., Drama

**CHRISTINE MARY WOODRUFF** — Eng., Hist., Math, Lang., I.W.E., Dance Prod., H.R. Rep., Bel Canto, Aeolian, Con. Chr., Ski Club, T.A.R., S.S., Sr. Comm., Shows, Rallies, Trophy Pol. Club

**GAIL WOODSON** — Hist., Math, Eng., Bus., G.A. Rep., Sr. Comm.





**WILBERT WYATT**—Eng., Hist., Football, Basketball, Baseball, Ind. Arts

**DON WYCHE**—Eng., Hist.

**BETTY YAFFE** — Eng., Hist., Math, G.A. Rep., G.A.A., Dance Prod., Sailing Club, Folk Singing Club, H.S., H.R. Rep., Leaders, Drama

**CHARLES H. YANCEY JR.**—Eng., Hist., Ind. Arts, Sci., Football, Basketball, Swimming, Wrestling, Weightlifting, H.R. Rep.

**PETER YEE**—Eng., Hist., Math, Sci., Ind. Arts, Intra. Basketball, Intra. Gymnastics

**PETER YEN**—Math, Eng., Hist., Lang.

**STELLA YOAKUM** — Eng., Hist., Bus., Home Econ., G.A.A., Basketball

**ANN YONEMURA**—Eng., Hist., Math, Sci., Lang., H.S.-C.S.F., Phil. Club, G.A. Pres., BOC, H.R. Rep., Sr. Friends, Dance Prod., Tutoring



**ALAN EUGENE YOUNG** — Eng., Hist., Math, Con. Chr., Harmonizers, I.W.E., Rally Comm.

**JOYCE L. YOUNG**—Eng., Hist., Bus., Math, Sci., Home Econ., I.W.E., G.A.A., G.A. Rep., Sr. Comm.

**MARIA PAZ YOUNG** — Eng., Hist., Bus., Lang., Math, G.A.A., Sr. Comm.

**PRUDENCE YOUNG**—Math, Eng., Hist., Bus., S.S., I.W.E., Sr. Comm., Lang.

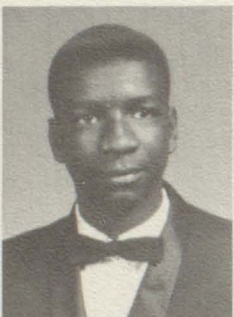

**ROBERT YOURD** — Math, Hist., Eng., Music, Sci., Rally Comm., H.R. Rep., Band, Orch., D.M.S., H.S., C.S.F.

**LAWRENCE ZEIGLER** — Sci., Eng., Hist., Math

**ROBIN PAIGE ZENTNER** — Eng., Hist., Math, Lang., H.S., G.A. Rep., Span. H.S., Sr. Friends, Band, A.F.S., I.W.E.

**JOSEPHINE ZICHICHI**—Eng., Hist., Bus.



**GLENN M. ZIMNY** — Hist., Eng., Math, Lang., Sci., Varsity Baseball, J.V. Basketball, J.V. Football

**LEE BRITTON**—Eng., Hist., Bus.

**THERESA L. COURTNEY** — Eng., Hist., Math

**GREGORY EVANS**



**LARRY HOLMES**—Hist., Eng., Bus.

**JONATHAN KHUNER**

**MICHAEL JOHNSON**—Eng., Hist., Math, Music, Harmonizers, Pod Sales.

**GWEN NOLEN**







RICHARD ONATE

## SENIORS NOT PICTURED

JOHN ADAMS  
 PHILLIP ARNAUTOFF  
 DAVID BARR  
 GLENN BEAM  
 PAULETTE BISHOP  
 BEATRICE BRADBURY  
 LEONARD PINTO CAMPAGNA  
 TIM CARNAHN  
 CATHERINE CHENEY  
 EDITH CROCKER  
 CHRISTOPHER DIEBENKORN  
 SUZANNE ETINGEN  
 STEVE FAMBROUGH  
 SIMON FEGLEY

DAVID FORD  
 DON GARCIA  
 DAVE GARTHWAITE  
 ROSE MAE GRAVES  
 IVAN GROSMAN  
 HUGH HALLRICH  
 RONALD HALL  
 GREGORY HALM  
 EDWARD HAWKINS  
 PATRICIA HIROTA  
 PATRICIA HOLSON  
 MARGARET JEFFERSON  
 ROBERT JEWETT  
 VIRGINIA KENDALL

KENNETH KRAFT  
 KONRAD KRAFT  
 JAMES LAMBERT  
 MARGARET LEIGHTON  
 ARNOLD LEVINSON  
 LAWRENCE LUM  
 CHARLES MIDDLEBROOK  
 JAMES MONTGOMERY  
 WILLIAM MORK  
 ERNEST NORMON  
 ALAN OLSEN  
 LESLIE OTA  
 CAROL PFUDERER  
 JAMES PIERSON  
 ALTHA ROBINSON  
 ALBERT ROGERS  
 STEPHEN ROSS  
 THOMAS RUST  
 HELENE RYTKNONEN  
 CRAIG SAVAGE  
 MIKE SIMPSON  
 STEVEN TAYLOR  
 RANDY WIGHTS  
 MARY WILBUR  
 JULIAN WOODRUFF

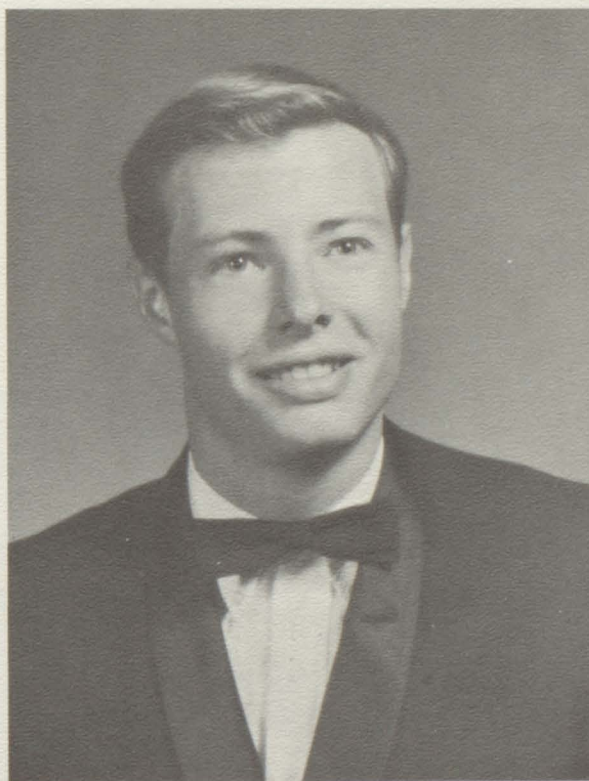

JAMES PAUL SHOBRING  
 1947-1965

James Paul Shobring, son of Mr. and Mrs. Paul Shobring, was a valuable asset to Berkeley High School. He was an active Honor Society member and was in the top five percent of his class. Jim belonged to many after school clubs such as AFS and the Philosophy Club; he was also the President of Iulidians. Jim will always be remembered for his friendly personality and his willingness to help others.



Senior Planning



Senior Ball  
Committee



Senior Gift,  
Reunion,  
and Announcements



Baccalaureate



# S e n i o r

Slush



Casual Day



Ditch Day



Senior Dues

# C o m m i t t e e s



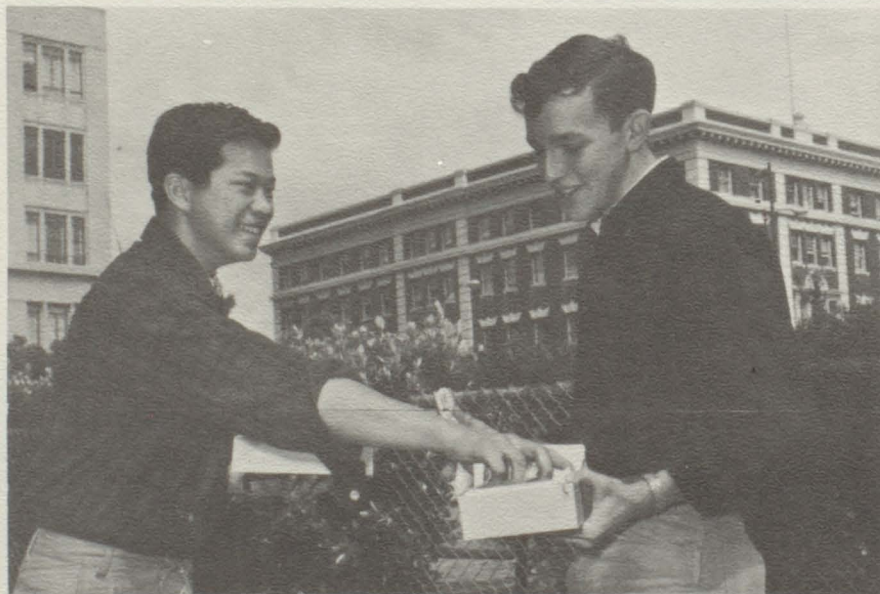



*a time for . .*

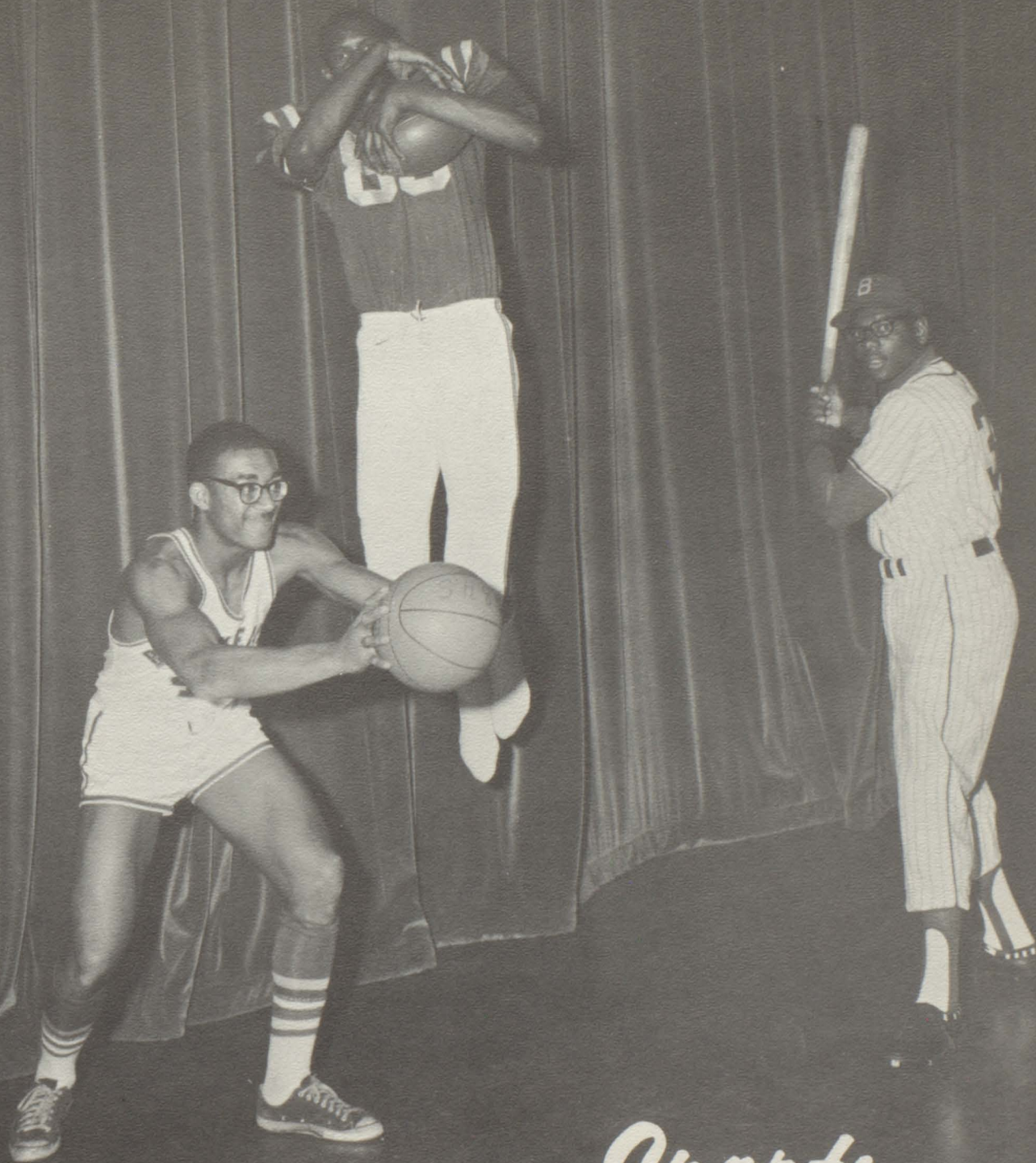

*Sports*



# Varsity Basketball

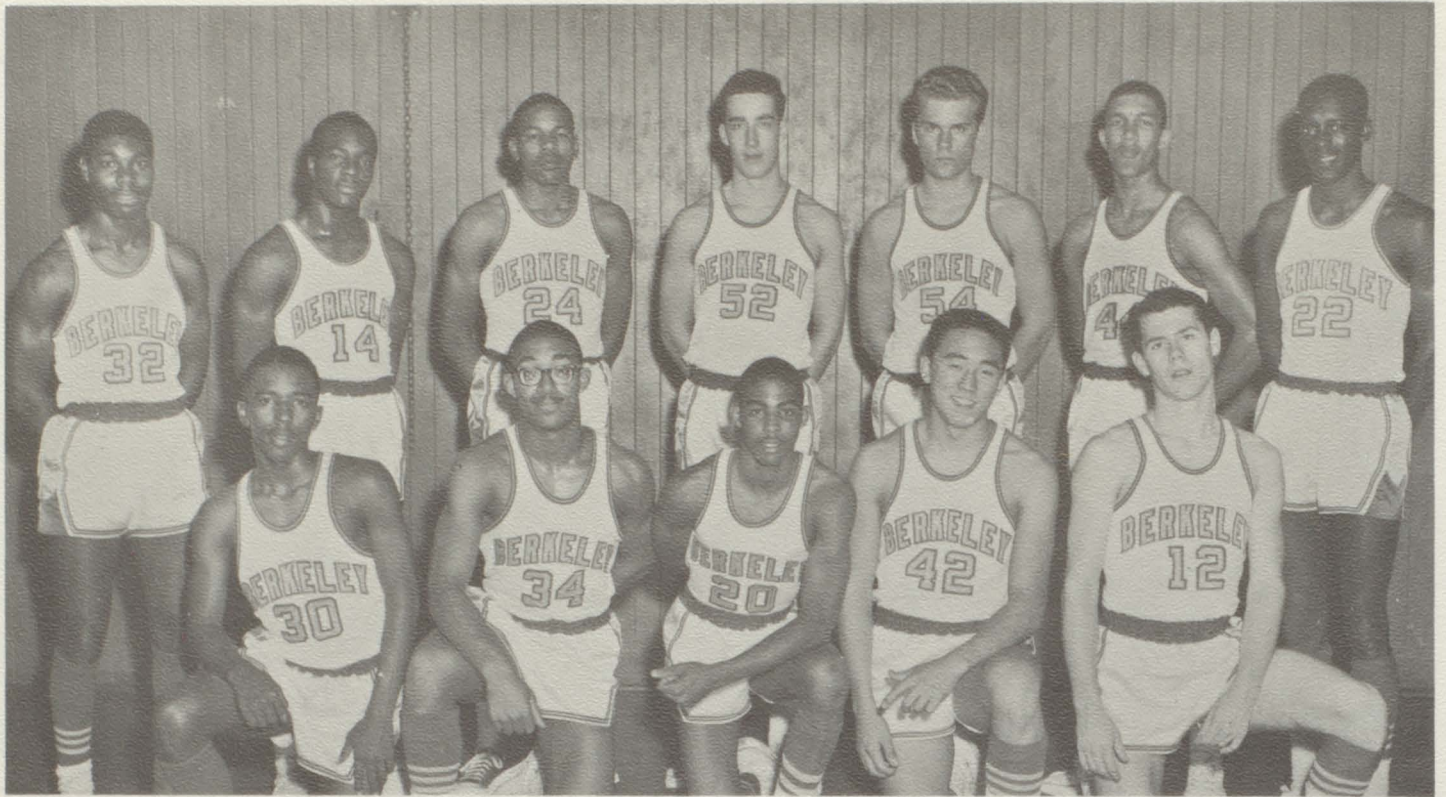

BACK ROW, Left to Right: Willie Johnson, Ken Dotson, Roosevelt Zanders, Norbert Ralph, Charles Jacobson, John Williams, Bernard Williams. FRONT ROW, Left to Right: Robert Hale, Paul Cotton, Maurice Cole, Laird Takahashi, Jeff Read.



MR. HENSLEY

The 1964-65 B.H.S. basketball team had a most unusual season. They started the season with six straight losses. This set the pattern for the year for our non-league play. Of the 12 non-league opponents, we won 2 games. Our league record was a good 12 won 4 lost.

This team was captained by Johnnie Williams, a very consistent man and team player. The scoring was very evenly distributed among Bob Rhone, Maurice Cole, Johnnie Williams, and Alonzo Strange, closing the year very well.

This club was a bit unusual, but a fine one. We scored 1721 points to the opponent's 1636, for an average spread of 62-56.

It has been a real pleasure to work with this group of men.

L. W. Hensley



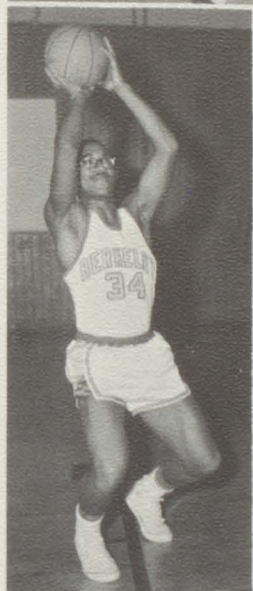
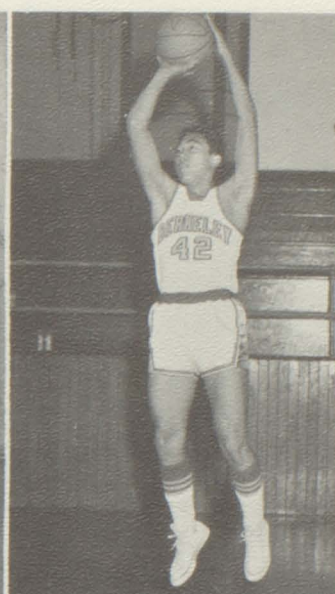
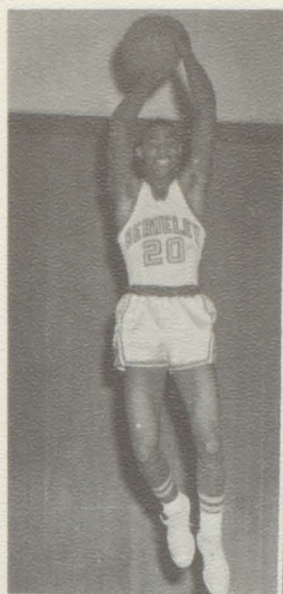



# Junior Varsity Basketball



STANDING, Left to Right: Mack Carlis, Lucius Davis, Bill Lloyd, Doug Johnson, Johnny Young, Stanley Murphy. KNEELING, Left to Right: George Brodd, Phillip Brown, Charles Dixon, Donald Hazzard.

ACAL Junior Varsity Basketball teams do not compete in championship play. The Jacket J.V. season is a preparation for the varsity team in 1965-66. This year's juniors — F. Newman, J. Read, C. Nelson, B. Lloyd, D. Hazzard, L. Davis, M. Blue and G. Carlis, led the squad to a 22-2 won loss record for the year, and will be called upon to carry the bulk of the varsity load next year. They will be fine varsity representatives.

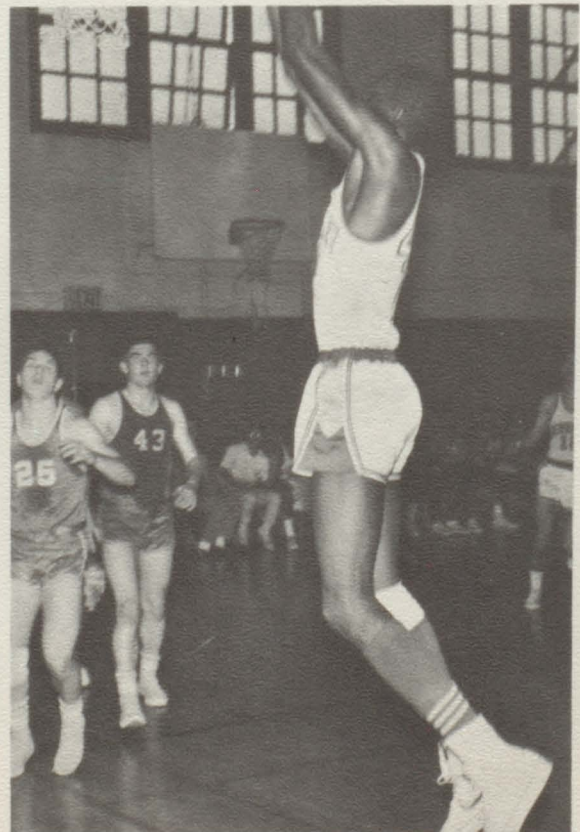
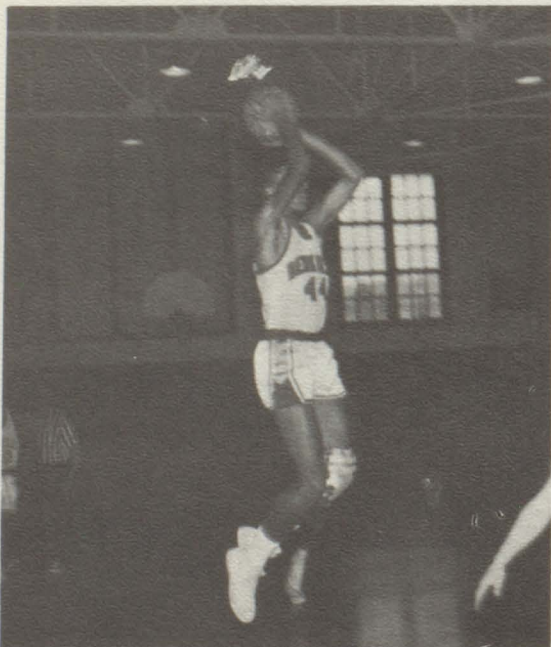



# Varsity Baseball



BOTTOM ROW, Left to Right: Chris Hum, Mike Ramirez, Wiley Wright, Gale Larks, Todd Fujinaga, Ron Jackson, Jeff Read, Glenn Zimmy, Matt Smith, Tom Matthews. TOP ROW, Left to Right: Mr. Trainor, Bob Scharf, George Hightower, Bishop Burroughs, Phil Gums, John Read, Dennis Major, Jack Hanan, Ron Uchiumi, Jamie Anderson, Roy Couch, Dwain Anderson.



Coach Trainor

The 1965 edition of Berkeley High School's Varsity Baseball Team will be relying upon several veterans of last years squad. Infielders Jeff Read and Dwain Anderson and outfielders Roy Couch and Jamie Anderson are the only returning starters. Pitchers Jack Hanan and Phil Gums, as well as reserve infielder Ron Jackson, have also seen some varsity action.

Promising, but inexperienced, Junior Varsity graduates will have to develop if the Jackets hope to be contenders for the A.C.A.L. flag.

J. L. Trainor



J.V. Coach Scattini

## Junior Varsity Baseball



BOTTOM ROW, Left to Right: Gene Brown, Mel Raymond, Norman Brown, Ted Canty, Joe Wong, Thorton Vaughn, Jim Skeels, Victor Wong. TOP ROW, Left to Right: Eugene Endo, Fawn Wong, Greg Lusk, Lewis Dixon, Stan Murphy, Steve Allen, Donnie Montgomery, Mike Haley, David Chew, Wills Hubert, Johnny Youngue.



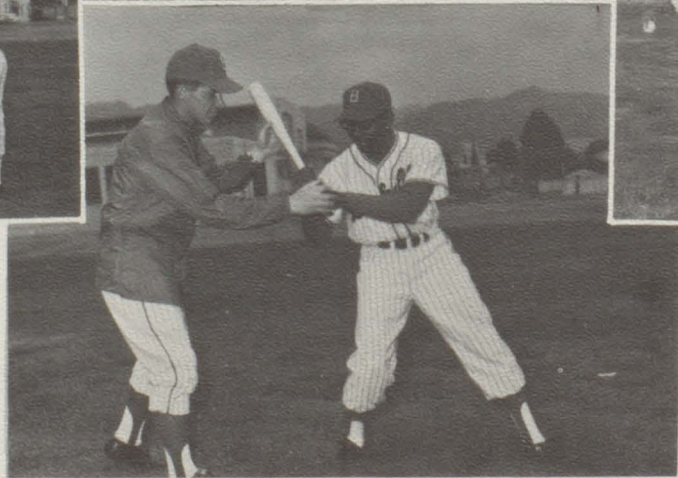
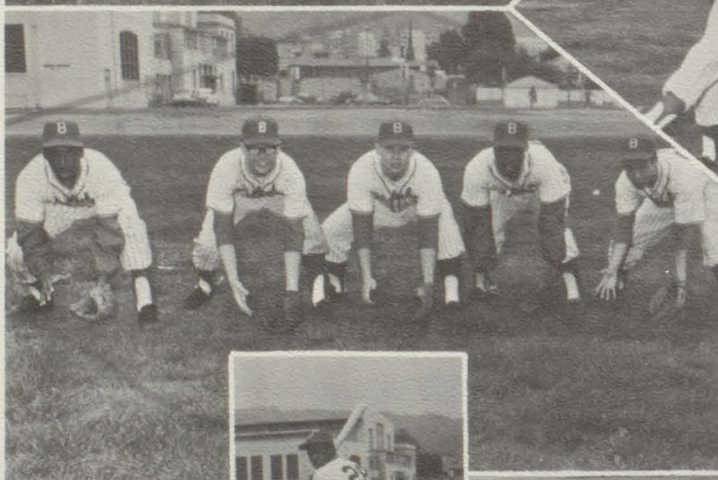



# Varsity Track

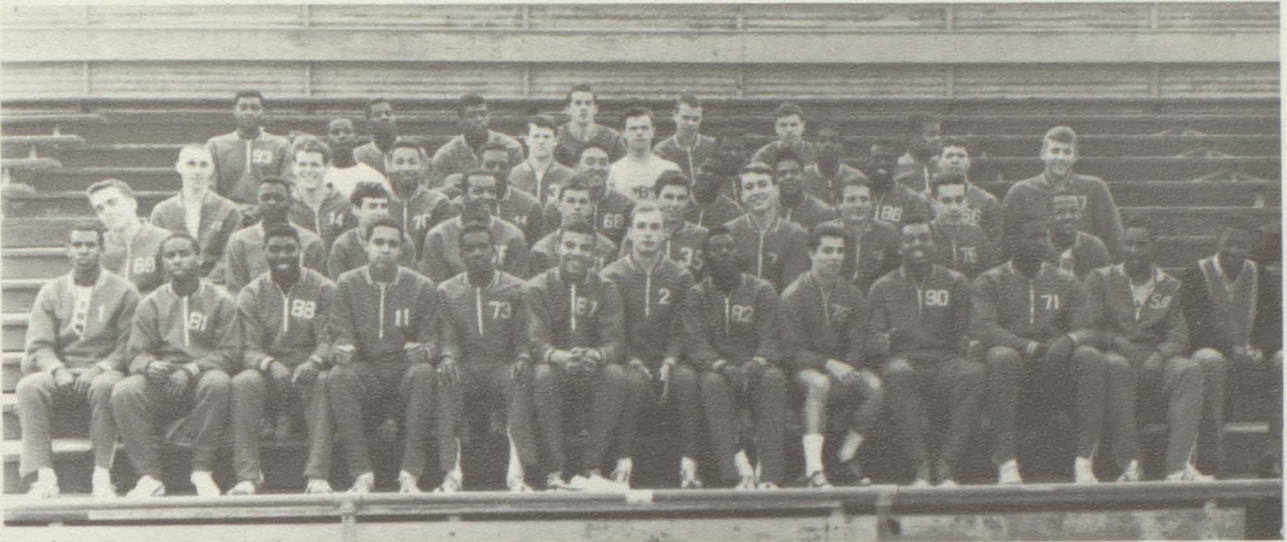

FIRST ROW, Left to Right: Herb Smith, Gailand Ingrahm, Willie Johnson, Chris White, Jim Ellis, Darryl Bartlow, Don Entenman, Ernie Boston, Frank Marasco, Ken Laurie, Dan Mosely, Levord Jenkins, Ed Cox, Manager. SECOND ROW, Left to Right: Jon Roller, Claude Eaglin, Jon Heinsteine, Tony Newsom, Bob Coleman, Jim Angel, Arnold Bjornard, Elliot Josi, Norbert Ralph, Ron Williams. THIRD ROW, Left to Right: Joe Hart, Hal Williams, George Williams, Paul Fletcher, Charles Thompson, Doug Emberton, Karl Saarni. FOURTH ROW, Left to Right: Don Sheppard, Leonard Scarbrough, Barry Taylor, Larry Ensler, Norm Freitag, Marc Ranzomi, Walter Glover, Danny Glover.



MR. PARKER

"The B.H.S. Varsity Track Team looks like the greatest ever. A repeat of the 1959 State Championship is a distinct possibility, with Vernon McCalla, Darryl Bartlow, Jon Heinsteine, Jim Maslach and Ralph Gomez supplying the majority of winning points. A very fine group of sprinters including Ernie Boston, Gailand Ingrahm, Jim Ellis, Frank Morasco and Charlie Thompson should deliver many points in their individual events. Dan Mosely was also outstanding in the shot put. A review of the records indicates the Bee Team is equally outstanding.

Mr. Hacker

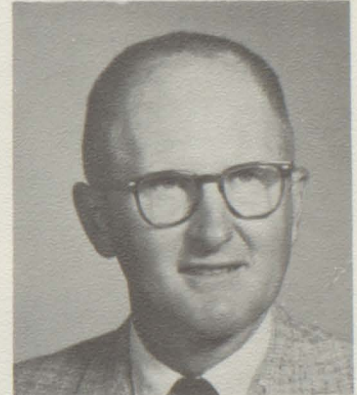

MR. HACKER

## B Track

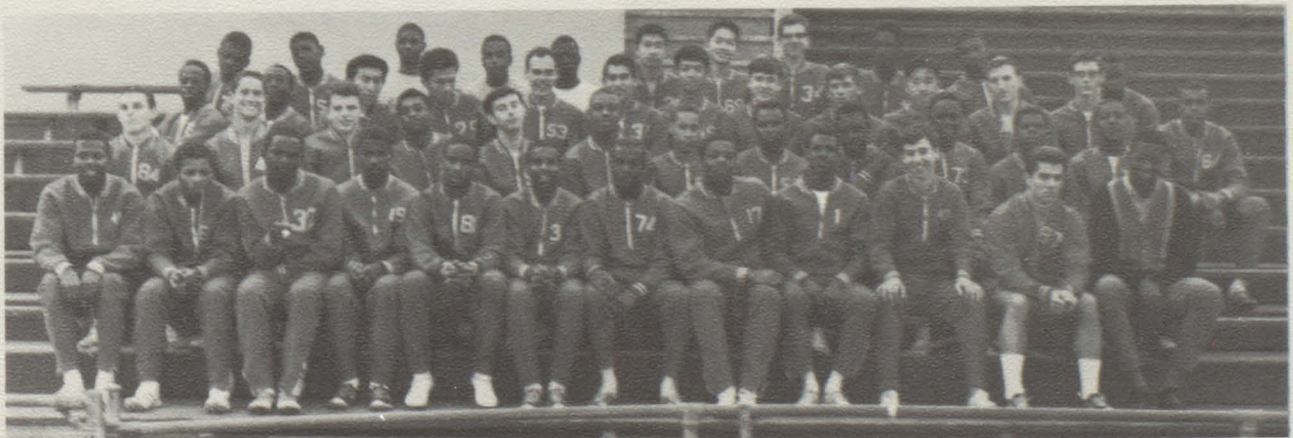

Ray Allen, Wilmer Allen, Jim Austin, Julius Baker, Randy Boquist, Henry Bpverhuis, Chester Brown, Clarence Brown, Robert Calhoun, Mack Carlis, Keith Carson, Glen Colbert, Andrew Cummings, Wesley Franklin, Felton Frost, Dennis Green, Jessie Greenlow, Richard Hall, Leland Halton, Randolph Harris, Don Hazzard, Stafford Hazeletti, Tom Jacobs, Charles Johnson, Lamar Johnson, Albert Jones, John Jones, Mike Lee, Johnel Maryland, John Matsui, Rich Morales, Arnold Newell, Ricky Nicholas, Moto Nishimura, Steve Patmont, Jim Price, Marc Ranzoni, Jerry Samuels, Leonard Scarbrough, Ken Sharpe, Roy Shearer, Rick Sloane, Leverett Smith, Craig Steedman, Ted Tanaka, Barry Taylor, Jeff Tom, Elijah Usher, Steve Whisenhunt, Ken Wilkens, Jon Wenrich, Carie Williams.



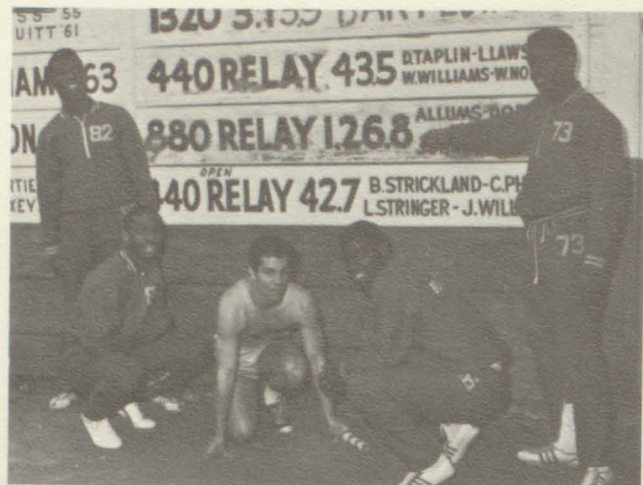



# Varsity Gymnastics



BOTTOM ROW, Left to Right: Maurice Williams, Kirk Edwards, Ray Hamilton, Orin Gensler, Brad Bjork, Paul Easton.  
BACK ROW, Left to Right: Blair Hamilton, Phil Chachere, Carl Daughters, Bill Jamerson, Jim Gerner, Charles Williams.



MR. ALLIN

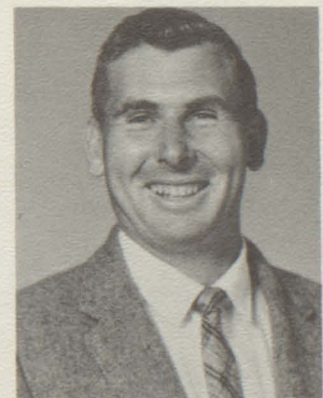

MR. BRAGG

For the first time in four years Berkeley High is not favored for the team title at the Northern California Invitational Gymnastics Tournament. Four lettermen, led by Seniors Carl Daughters and Jim Gerner, and Juniors Charles Williams and Maurice Williams, provided hopes for a successful season. With the eligibility of West Campus Ninth Graders and the loss of only two Seniors from the squad, I am looking forward to next year's team to return as the leading contender for the mythical Northern California Championship.



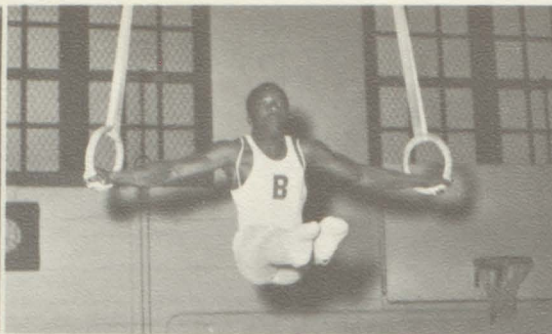
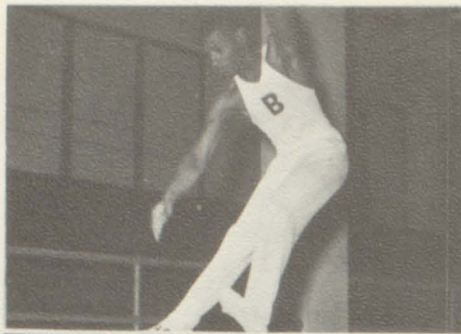

Berkeley Invitational  
Hillsdale  
Ygnacio Valley & Skyline  
Cal Frosh



Encina  
Pacifica  
Carlmont  
College Park  
Mt. Diablo  
Fremont & Castlemont  
Pleasant Hill  
Oakland Athletic League Finals  
East Bay Invitational

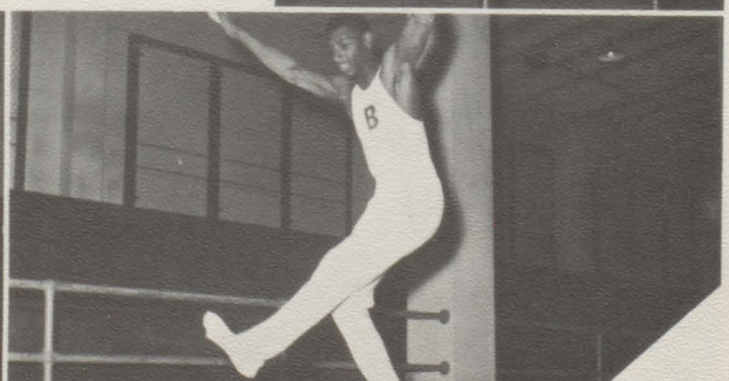



# Varsity Swimming



BACK ROW, Left to Right: Leon Browne, Dave Riordan, Tex Orth, Mike Farrel, John Collins, Ed Jochuns, Tony Tripp, Robert Wilson, Eric Foor, Allen Hazzard, Tom Phair. MIDDLE ROW, Left to Right: Phillip Morton, Charles Williams, Jim Soule, Dave Brownnel, Kary Kihara, Kirk Chiapella, Tom Fabris, John Hart, Paul Henshaw, Ron Kihara. FRONT ROW, Left to Right: Duke Critonton, Richard Wilson, Chris Cheek, Mike Wettle, Andris DeRidder, Ned Stogrms, Rod Wendle, Andy Sun.

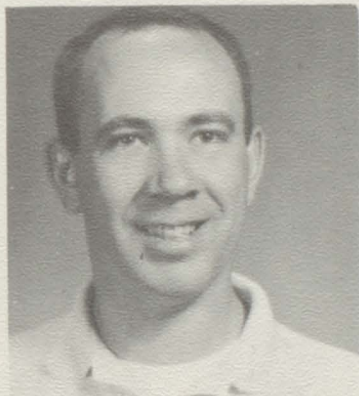

MR. BRACELIN

The spirited B.H.S. Swim Team has worked very hard to bring the A.C.A.L. Team Championship to Berkeley High. These 54 boys have practiced early three mornings a week including Saturdays to place high in the North Coast meet. This fine team will surely miss their graduating teammates as well as their faithful manager, Charles Morilli.

D. Bracelin

## B Swimming

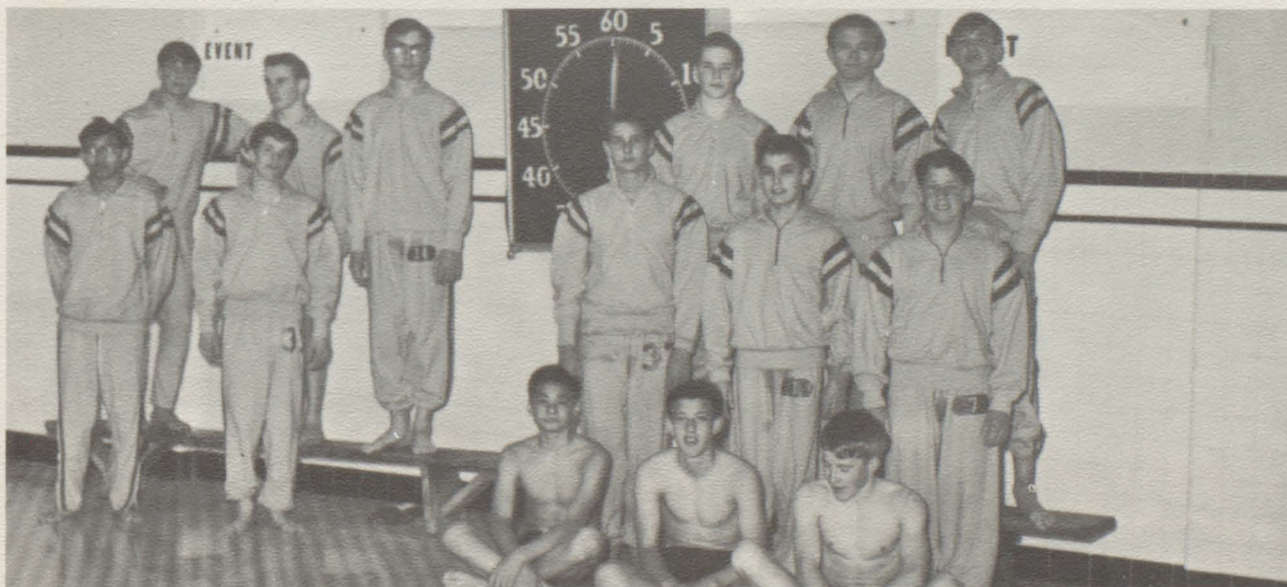

FRONT ROW, Left to Right: Andy Sun, Alan Rhodes, Stan Yaffe, Mike Walt, Jeff Weissman. FRONT ROW, Sitting: Roy Werr, Dave Stegner, George Provenchir. BACK ROW: Rod Windle, Andre De Ridder, Paul Hasselgram, Scott Humphreys, Jim Hart, Steward Hansen. NOT PICTURED: Charles Stevenson, Dwight Burnham.

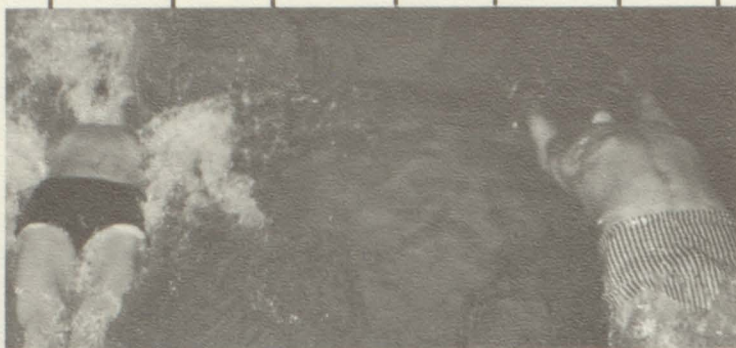
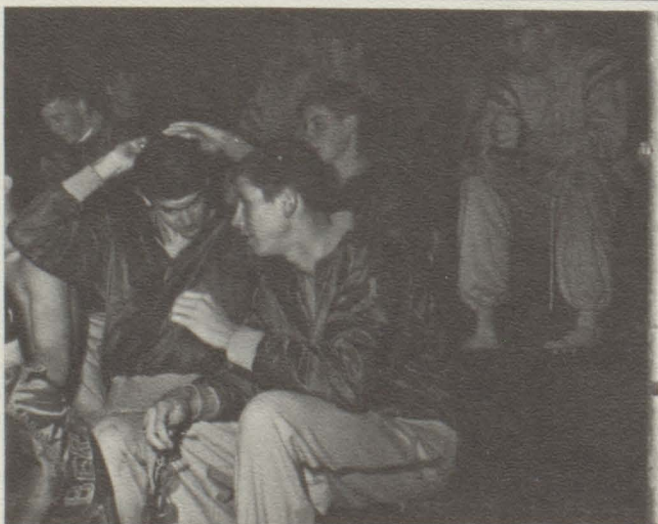

**1****2****3****4****5****6**



# Varsity Wrestling



Left to Right, BOTTOM: Jason Magid, Bill Harris, Glen Fields, Jon Von Blum, Gene Thrower, Kunio Bonney. Left to Right, STANDING: Jerry Williams, Ray Rapp, Robert Hourula, Bruce Johnson, Jesse Dean, Jim White, Carl Aurtha, Ron Jackson.



MR. HAMILTON

Berkeley's varsity wrestling team won four of seven matches; including victories over three of four A.C.A.L. opponents.

Glen Fields won his weight division in the A.C.A.L. tournament, while Jason Magid, Jerry Williams, Gene Thrower, and Bill Harris placed second. In the Del Valle Invitational co-captain Fields and Johnson, along with Vonblum, took second, fourth, and third respectively. Greg Walker has shown great potential. He took first place and won the outstanding-wrestler trophy award at the C.S.D. Novice Tournament.

## J. V. Wrestling

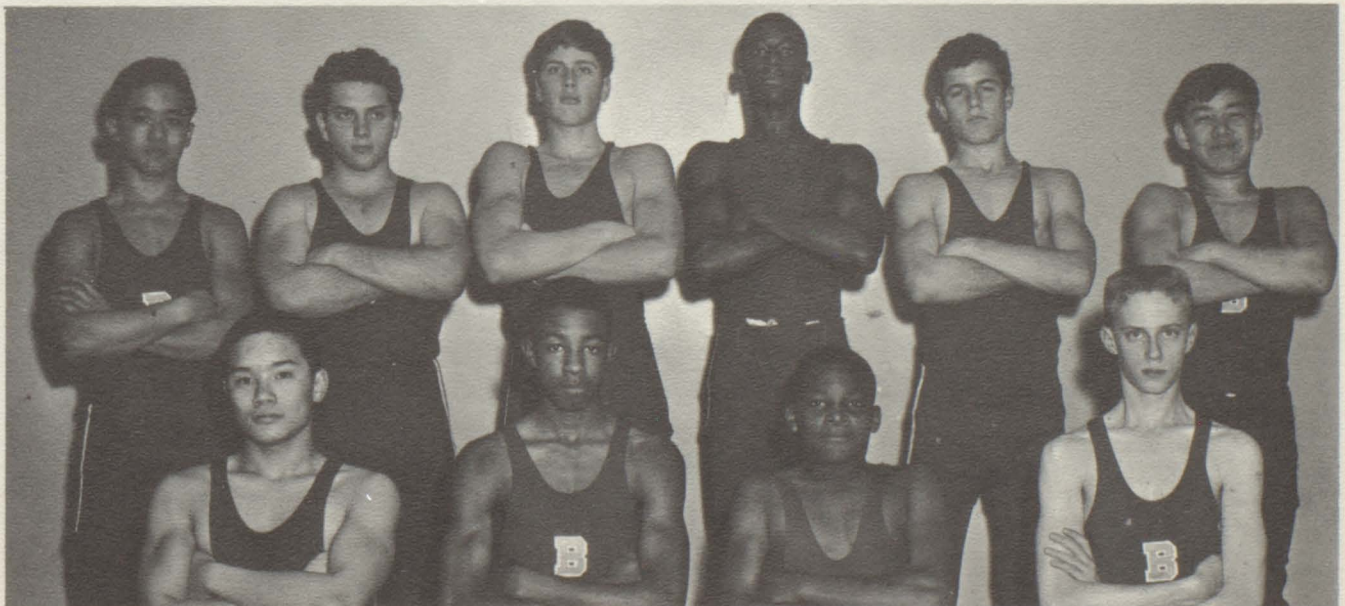

BOTTOM ROW, Left to Right: Tilton Quon, Ted Brown, Van Miller, Len Leroy. TOP ROW, Left to Right: George Kahle, Matt Smith, Roger Merrill, Greg Walker, Ramsey Mashy, Kerwin Quon.





Left to Right: Curtis Smith, Waring Carrington, Pete Mankin, Jim Hartman, Roy Tribelhorn, Brandt Newbacher, Lee Moriwaki, Dick Bruce, Al Rabb. Not pictured: Greg Hood.

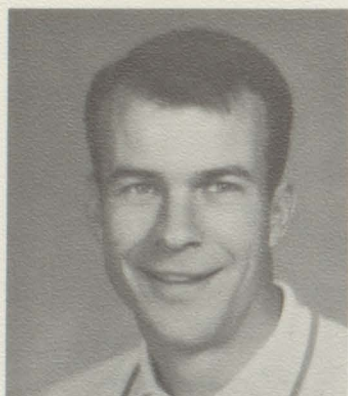

M.  
R.  
G.  
A.  
R.  
V.  
I.  
N

## Varsity Golf

M.  
R.  
M.  
O.  
F.  
F.  
E.  
T.  
T

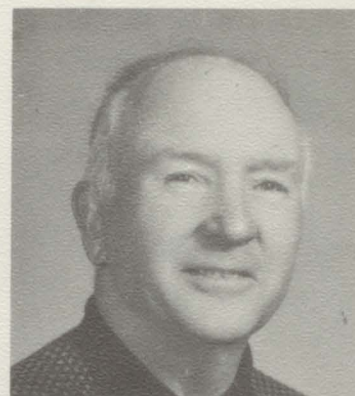

## Varsity Tennis



TOP ROW, Left to Right: Gary Kidd, Bill Leslie, Dave Burch, Larry Maisel, Dave Adams, Tim Hassler, Richard Han. MIDDLE ROW, Left to Right: Larry Welch, Terry Shelley, Ron Welshire, Dave Philbrick, Richard Ho, Rainsford Murry, Morgan North. BOTTOM ROW, Left to Right: Allan Fujii, Howard Bennett, Mike Delane, Kermit Bayless, Fred Ming, Kenneth Bayless.



## ***Cheerleaders & Pom Pon Girls***



Left to Right: Roy Tribelhorn, Linda Anderson, Jack Hanan, Barbara Hume, Maurice Williams.

"This past semester has been full of many heart warming and unforgettable experiences. In recalling the year, I am sure we all will remember the rallies, the victory dances, the signs in the halls, the great Pep Band, "Burkie Bee", our Homecoming Queen and the runners up, our terrific PomPon girls and the great teams which represented our school. My thanks go to Mr. Curtice, Mr. Wilson, Mr. Lutt, Roy, Maurice, Linda, Barb, Denise, Judy, Raquel, Cathy, Mandy and Bonnie for "jobs well done". And most of all I want to thank you."

Jack Hanan

Left to Right: Cathy Fife, Mandy Corlett, Judy Chapel, Denise Richardson, Raquel Scherr, Bonnie Mintun.





# Graduating Block B Lettermen



ELLIOTT JOSI  
Block B President



MR. TRAINOR  
Block B Sponsor



DAVE ADAMS  
Tennis



DUANE ANDERSON  
Track  
Cross Country



DWAIN ANDERSON  
Baseball



CARL AURTHA  
Wrestling



DARRYL BARTLOW  
Track  
Cross Country



ERNIE BOSTON  
Track



DAVID BROWNELL  
Swimming



GUY CAMPBELL  
Track  
Cross Country



KIRK CHIAPELLA  
Swimming



MIKE CLAUSEN  
Swimming



MAURICE COLE  
Basketball



JOHN COLLINS  
Swimming



ROY COUCH  
Baseball  
Football



CARL DAUGHTERS  
Gymnastic



JESSE DEAN  
Wrestling  
Football





DON ENTENMAN  
Track



JOHN FABRIS  
Swimming



MIKE FARRELL  
Swimming



DAN FAULKNER  
Football



GLENN FIELDS  
Wrestling



JEFF GOWER  
Football



LARRY GRAYSON  
Track



JOHN GREENLOW  
Football



PHIL GUMS  
Baseball



ROBERT HALE  
Basketball



JACK HANAN  
Baseball



MIKE HARE  
Football



JOHN HART  
Swimming



PAUL HENSHAW  
Swimming



RICHARD HO  
Tennis



MIKE HOLLENBECK  
Track



ROBERT HOURULA  
Wrestling



CHARLES JACOBSON  
Basketball



BRUCE JOHNSON  
Wrestling



WILLIE JOHNSON  
Basketball  
Track  
Football



ALBERT JONES  
Track



ELLIOTT JOSI  
Track  
Cross Country



GARY KIDD  
Tennis



TERRY LEE  
Football



BILL LESLIE  
Tennis





SYLVESTER LUCKETT  
Football



LARRY MAISEL  
Tennis



JAMES MASLACH  
Track  
Cross Country



VERNON McCALLA  
Track  
Cross Country



BERTRAM McNEAL  
Football



CHARLES MORELLI  
Football  
Swimming



LARRY MOSER  
Track  
Cross Country



DAN MOSELY  
Track  
Football



VERNON NAKAHARA  
Football  
Baseball  
Basketball



BRANDT NEUBACHER  
Golf



TOM PHAIR  
Swimming



NORBERT RALPH  
Basketball  
Football  
Track



JEFF READ  
Baseball  
Basketball  
Football



BOB RHONE  
Basketball  
Track



DAVE RIORDAN  
Swimming



JON ROLLER  
Track  
Cross Country



JEFF SHAFFER  
Football



TERRY SHELLEY  
Tennis



HERBERT SMITH  
Track



ALONZO STRANGE  
Football  
Basketball



ANDREW SUN  
Swimming



LAIRD TAKAHASHI  
Basketball  
Football



CHARLES THOMPSON  
Track



ROY TRIBELHORN  
Golf



TONY TRIPP  
Swimming





JOHN WALTON  
Football



SAM WALL  
Football



CHRIS WHITE  
Track  
Cross Country



JIM WHITE  
Wrestling  
Football



HAL WILLIAMS  
Football



JERRY WILLIAMS  
Wrestling



JOHNNIE WILLIAMS  
Basketball  
Football



ROBERT WILSON  
Swimming



GLENN ZIMMEY  
Baseball

## NOT PICTURED

ARMAND BROERS  
Football

WARING CARRINGTON  
Golf

PAUL COTTON  
Football  
Basketball

JIM ELLIS  
Track

WALTER GLOVER  
Track  
Cross Country

NORBERT HORWRITA  
Wrestling

RON JACKSON  
Baseball  
Wrestling

CARY KIHARA  
Swimming

DON MATTHEWS  
Golf

TOM ROLLIE  
Track  
Cross Country

CRAIG SAVAGE  
Track  
Cross Country

BERNARD WILLIAMS  
Basketball

MAURICE WILLIAMS  
Gymnastic



# G. A. A.



GRACE LEE  
President

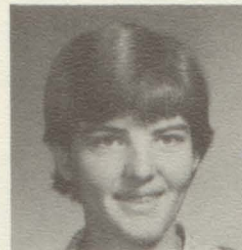

JUDY STUART  
Vice President



VIRGINIA BENNETT  
Secretary



NANCY HODGES  
Stenographer



LYNDA JOHNSON  
Treasure

The primary concern of this semester has been the desire to make the G.A.A. a worthwhile organization. Through numerous G.A.A. activities, we have strived toward that goal. The G.A.A. is not an organization in name only, it has many worthy functions and purposes.

I want to thank those G.A.A. members, and especially Mrs. Yukic, for their energetic support of the G.A.A. activities.

Grace Lee,  
President



MRS. YUKIC  
Sponsor

## G.A.A. COUNCIL



BOTTOM ROW, Left to Right: Lynda Johnson, Judy Stuart, Grace Lee, Virginia Bennett, Nancy Hodges, Millie Lewis. TOP ROW, Left to Right: Stella Yoakum, Andre Siu, Chris Houlie, Dorthy Stephens, Janet Vioght, Marcia Weston, Kris Faszholz, Lia Moore, Robin Roberts.





## GIRL'S SWIM TEAM

BOTTOM ROW, Left to Right: Jean Frazier, Claudia MacFarland, Kathy Dawson, Erica Meyers, Martha Dole, Amelia Mel, Kathy Sumioto, Mrs. Johannson. TOP ROW, Left to Right: Jane Coulter, Judy Stuart, Bobbie Hargrove, Andre Siu, Carol Lundgrun, Gale Johnson, Lee Wharton, Lynda Johnson.



## GIRL'S RECREATIONAL SWIM CLUB

BOTTOM ROW, Left to Right: Lynn Luce, S. Shirasawa, Bobby Anthony, Melody Nichols, Amonie Morris, Grace Lee, Lynda Johnson, Chris Houlie. MIDDLE ROW, Left to Right: Nancy Hodges, Norma Bauldry, Diane Yoshido, Judy Stuart. TOP ROW, Left to Right: Kathy Chin, Andre Siu, Kathy Sumioto, Kay Wesley.

## GIRL'S TRAMPOLINING & TUMBLING CLUB

BOTTOM ROW, Left to Right: Mona Waring, Millie Lewis, Sandra Wolfe, Cheryl Cantrel. MIDDLE ROW, Left to Right: Linda Hixon, Toni McGuire, Judy Lusk, Darlene Anderson. TOP ROW, Left to Right: Irene Schoenfelder, Nancy Hodges, Pat Tucker, Stella Yoakum.



## GIRL'S SOFTBALL CLUB

BOTTOM ROW, Left to Right: Merdith Partee, Barbara Albury, Michelle Barone, Darlene Anderson, Carol Shurn, Donna Bouie, Debbie Lee, Marilyn Hebert. MIDDLE ROW, Left to Right: Bobbie Anthony, Joyce Riley, Stella Yoakum, Adelle Hunter, Judy Lusk, Marilyn Plummer, Jackie Knox, Amonie Morris, Sharon Jackson. TOP ROW, Left to Right: Marcia Weston, Patty Rafferty, Grace Lee, Ann Pfister, Kris Fasholz, Linda Sager, Barbara Bryant, Lee Machlis.







### GIRLS' A BASKETBALL TEAM

BOTTOM ROW, Left to Right: Stella Yoakum, Lin Barron, Lee Machlis, Di Machunze, Marilyn Herbert. TOP ROW, Left to Right: Linda Sager, Barbara Bryant, Patty Rafferty, Ann Pfister.



### GIRLS' B BASKETBALL TEAM

BOTTOM ROW, Left to Right: Barbara Anthony, Marilyn Plummer, Donna Bouie, Janet Vioght, Lia More. TOP ROW, Left to Right: Grace Lee, Kathy Chin, Marsha Weston, Ann Pfister.

### GIRLS' BADMINTON TEAM

BOTTOM ROW, Left to Right: Darlene Huntly, Barbara Chan, Michelle Barone, Mrs. Gregerson, Janet Vioght, Lia More. MIDDLE ROW, Left to Right: Carol Watson, Brook Blakley, Barbara Bryant, Melody Nichols, Cathy Chin. TOP ROW, Left to Right: Meredith Partee, Diane Yoshido, Marcia Caine, Marsha Frietas, Ann Guillermo.



### GIRLS' JUNIOR DANCE CLUB

BOTTOM ROW, Left to Right: Georgianne Davis, Margaret Mocine, Faye Shawn. TOP ROW, Left to Right: Ladelle Booker, Betty Kelley, Carol Cornwell.





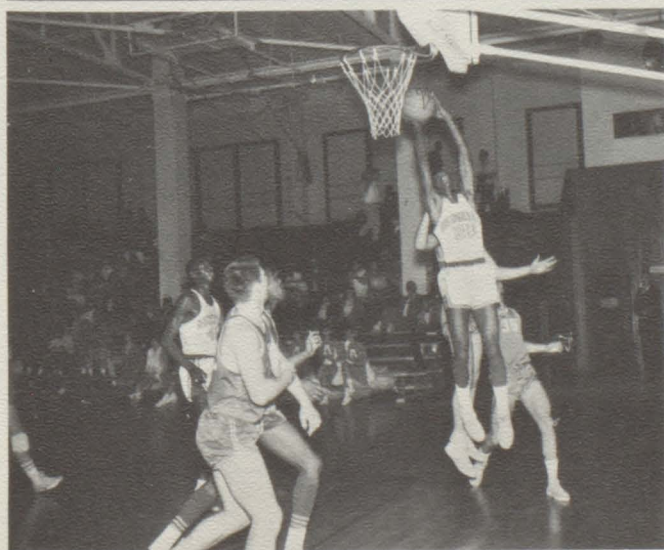



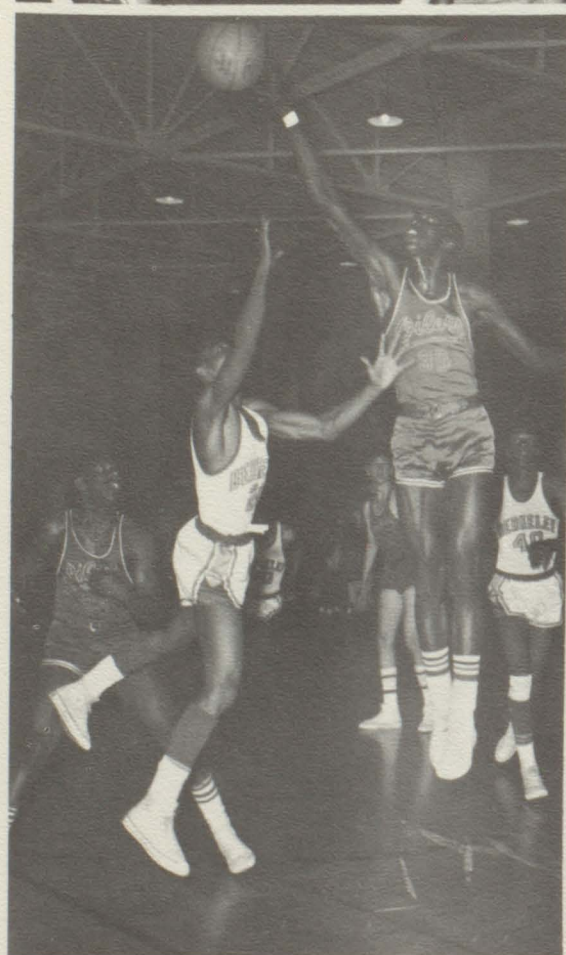
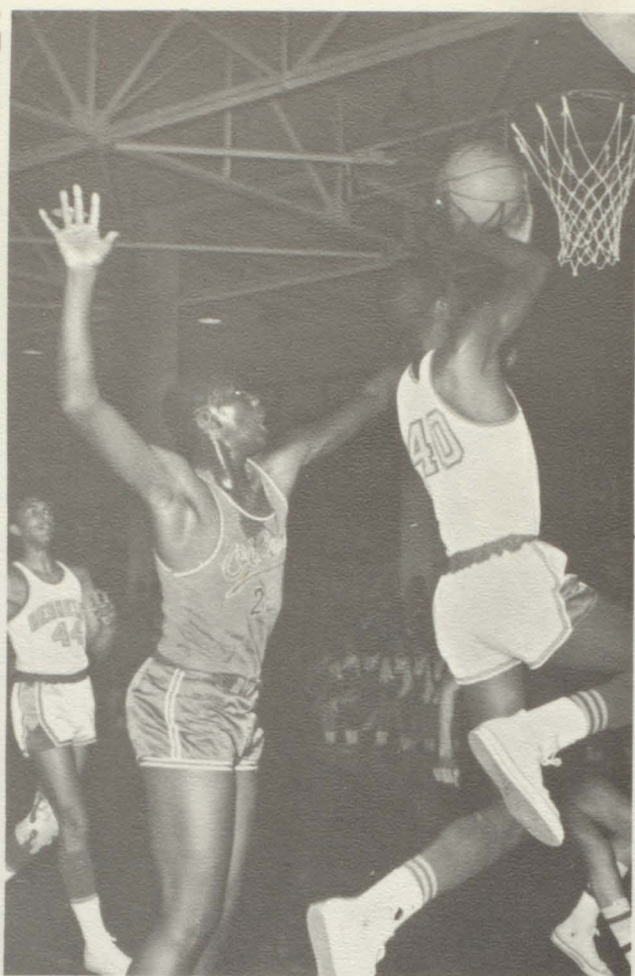
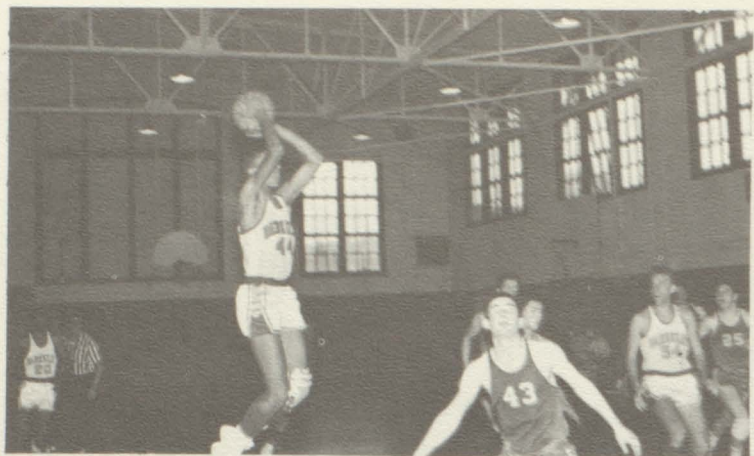



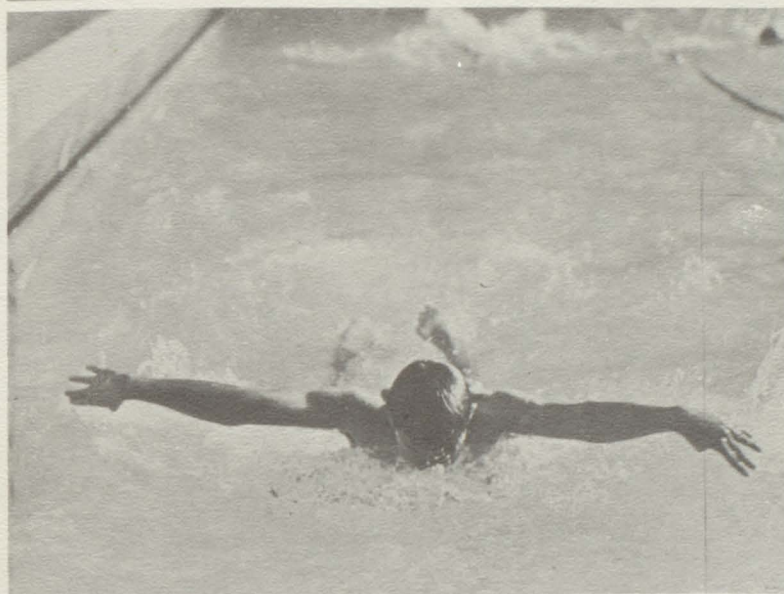
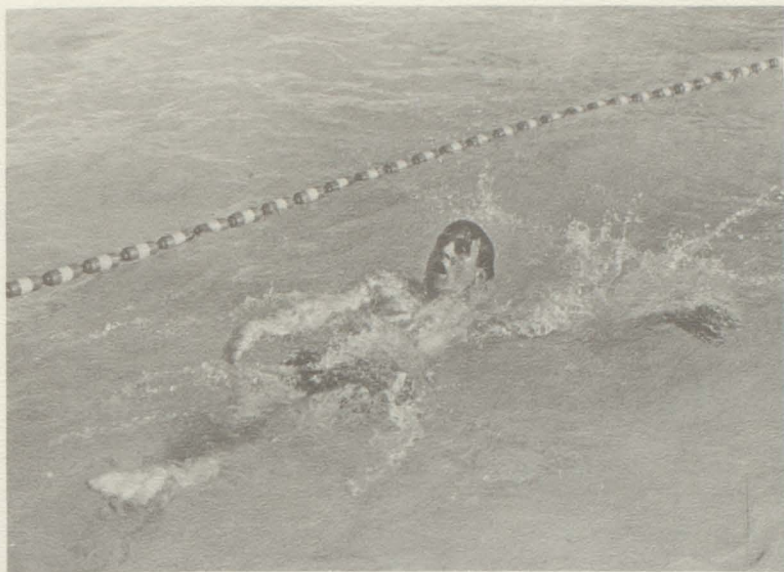



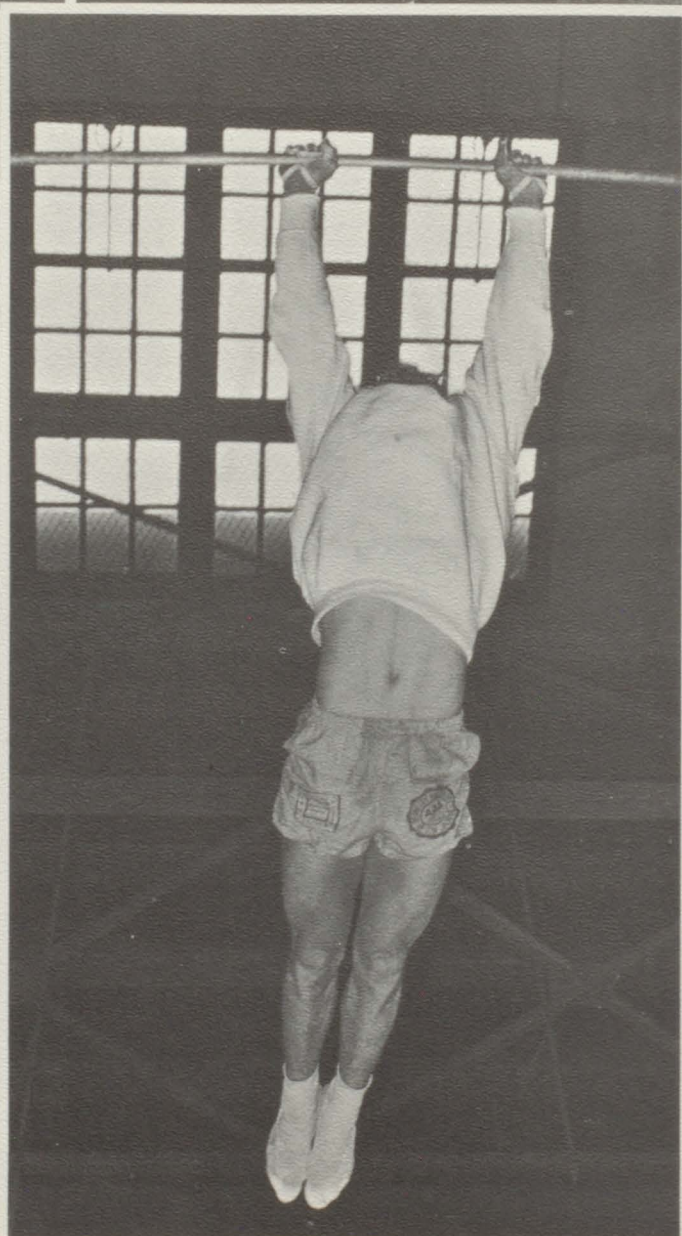
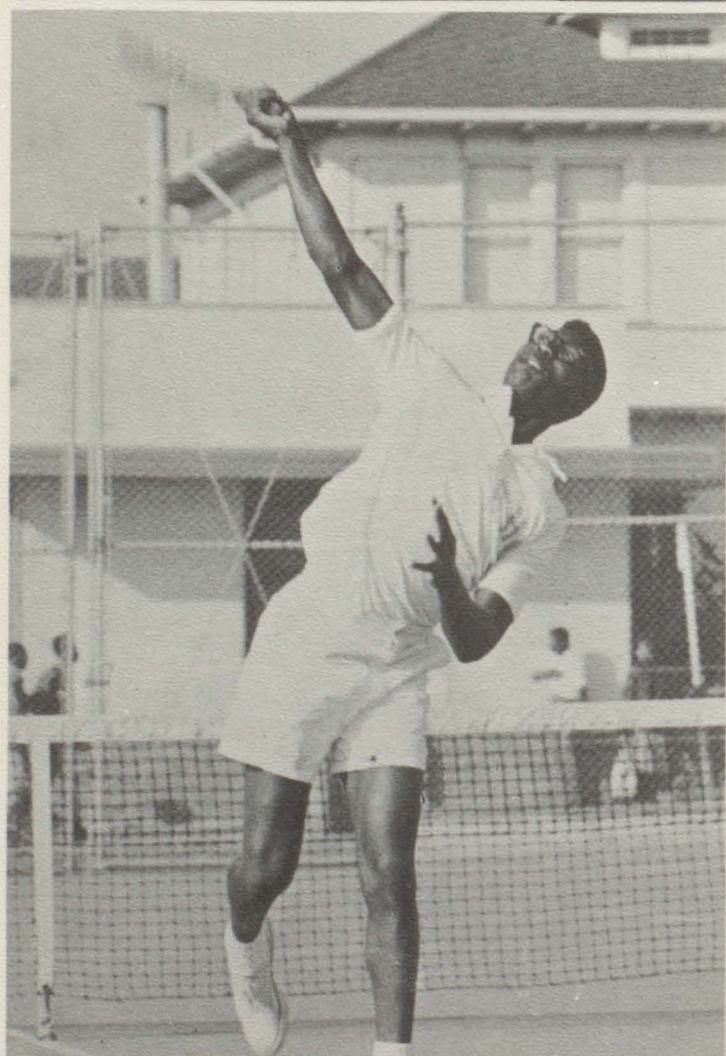
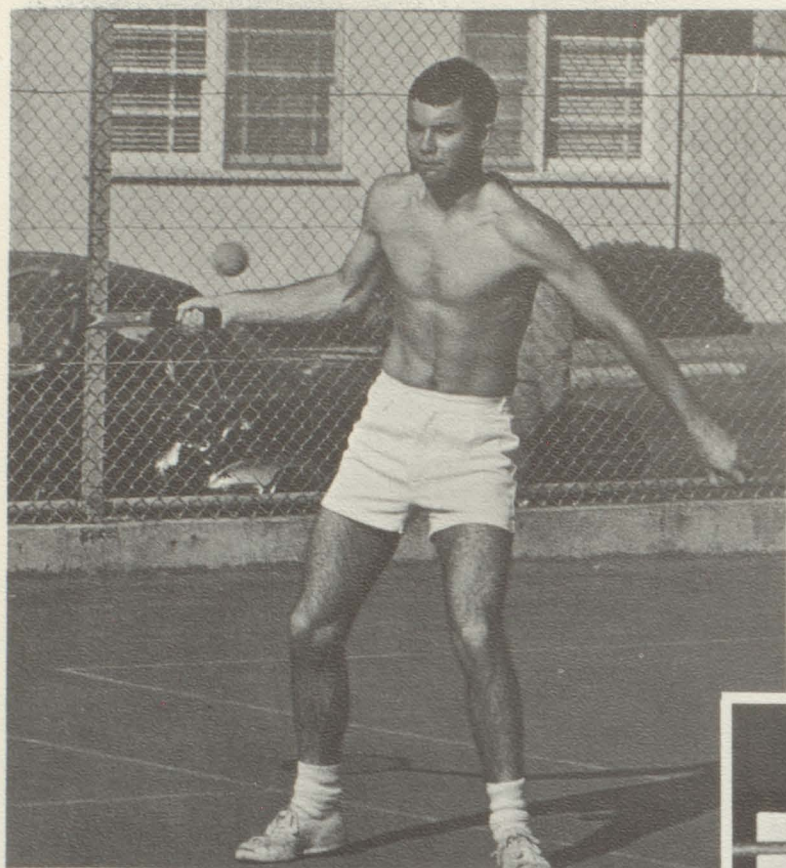



**a time for . . .**



*Activities*



# ***Bel Canto***



Through the years the Harmonizers have been one of Berkeley High's most consistent and outstanding groups. This group of outstanding male voices have been acclaimed not only in Berkeley but in Northern California as one of the best groups ever to come out of this area. With the tremendous leadership of Robert Pearson we have been able to produce the fresh and provocative sounds that became the trademark of our group.

We thank you for your support.

President, Clifford McFadden  
Vice President, Kenneth Stewart  
Secretary-Treasurer, Reynold Sanchez

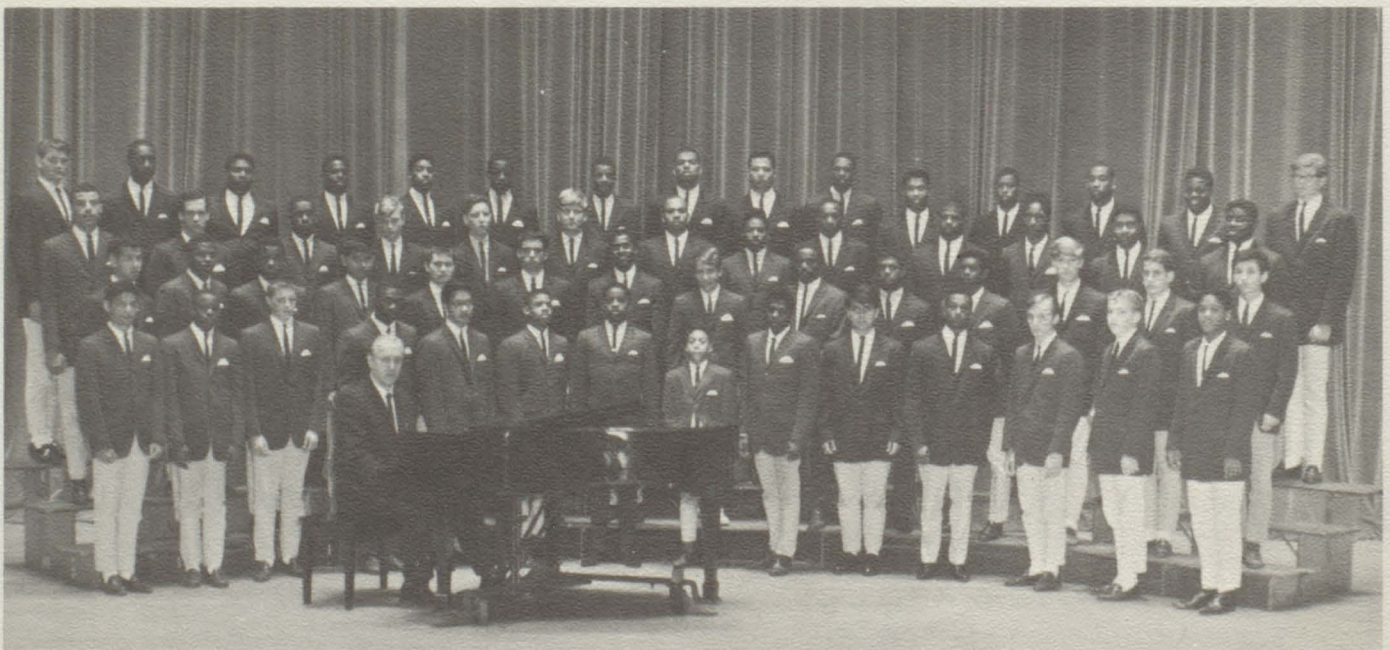



# Aeolian



The Aeolian Choir under the excellent leadership of Mrs. Hardester, has performed at many civic and school affairs this semester, the highlight of which was the Spring Music Festival. The 79 girls this semester have worked diligently to make Aeolian one of the best choirs. I would like to thank Mrs. Hardester and my fellow officers for the help they have given me to make this semester a success.

Lynette Freeman,  
Aeolian President

I have been with Concert Chorale since the fall of 1963, and I believe this past semester's chorus was the best that I've ever heard. It certainly was the largest.

I would like to thank all of the members of Concert Chorale for helping me with my job. It has been a great honor representing you as your president and working with Mr. Pearson and the officers of this group. I wish Concert Chorale the best of everything for the future.

Don McFarland,  
Concert Chorale President



# Concert Chorale





**Baroque Orchestra**

**Symphonic**



**Concert Orchestra**







**Band**

**Pep Band**



**Concert Band Officers**

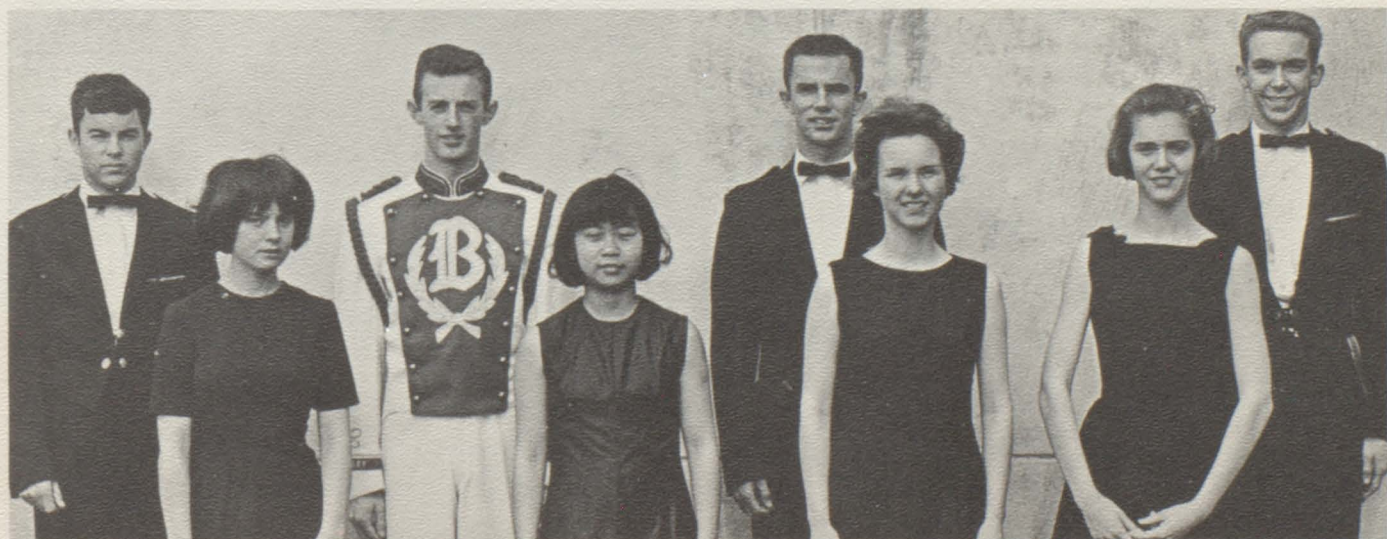



## ***Treble Clef***



## ***Madrigal Group***

## ***Stage Band***





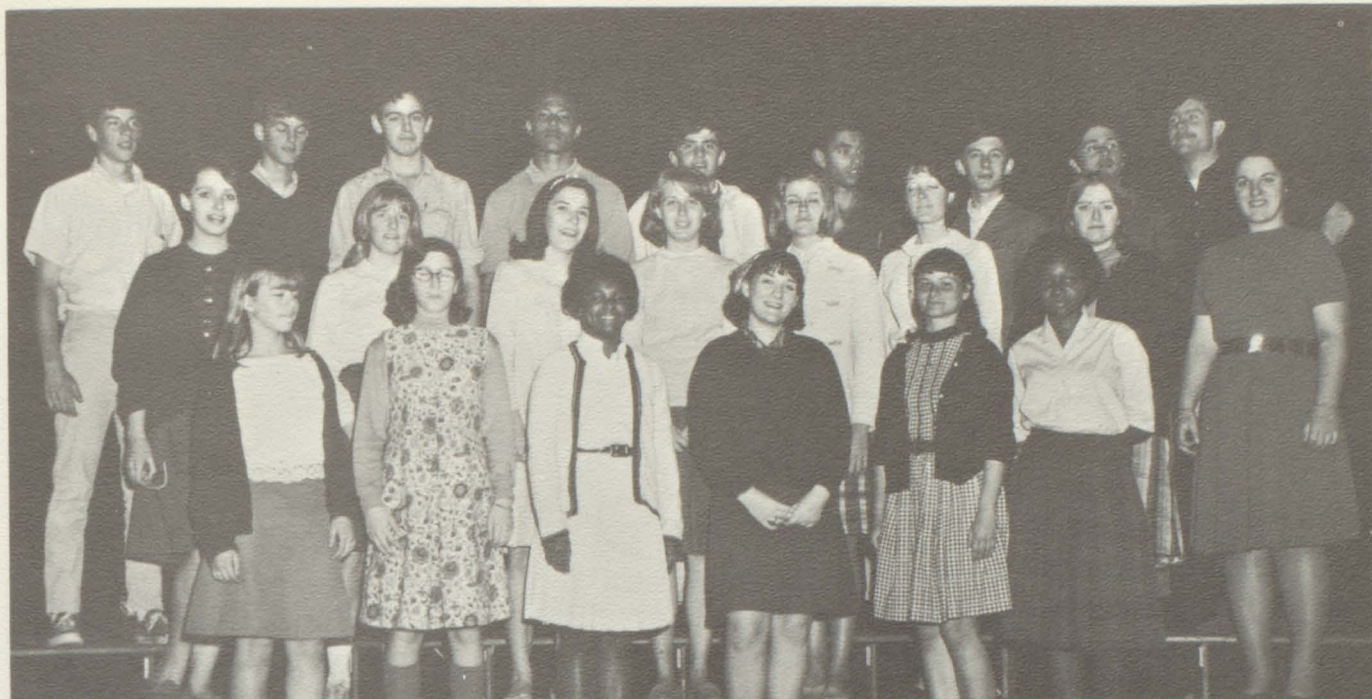

## "J. B." Cast

Directed by Jay Manley

Acrobats . . . . .	TERRY LEE
	MIKE WILSON*
Clown . . . . .	RICHARD DE BORD*
First Roustabout . . . . .	CHIP WRIGHT*
Second Roustabout . . . . .	ERIC HAMMERQUIST*
Nickles . . . . .	MIKE LARRANCE*
Mr. Zuss . . . . .	MIKE BOYKIN*
The Distant Voice . . . . .	MAURICE BARR*
Maids . . . . .	MARILYN KURSHALS*
	KATHI O'KEEFFE*
Sarah . . . . .	JUDY CAYOT*
J. B. . . . .	MICHAEL SIMPSON*
Mary . . . . .	ANNE LONNBERG*
David . . . . .	MIKE SIMS
Ruth . . . . .	SUE ROSEN
Jonathan . . . . .	RON NESTOR
Rebecca . . . . .	JOI ELIZABETH BROWNE
The Girl . . . . .	DIANE MOORE
Mrs. Botticelli . . . . .	MARY HUFFNAGLE
Miss Mabel . . . . .	ROSALYNN REED
Children . . . . .	CAROL KEY*
	LESLIE STEVENSON
Mrs. Lesure . . . . .	ELIZABETH HAUSKNECHT
Jolly . . . . .	RUTH BORAH*
Mrs. Murphy . . . . .	ANNE ELIZABETH CLARK*
Mrs. Adams . . . . .	GWYNNE LEWIS
Bilad . . . . .	HIGH HALBRICH*
Zophar . . . . .	MARK FULMER*
Eliphaz . . . . .	MIKE McCARTHY*

\* Member of the National Thespan Society



## ***"Ah, Wilderness!"***

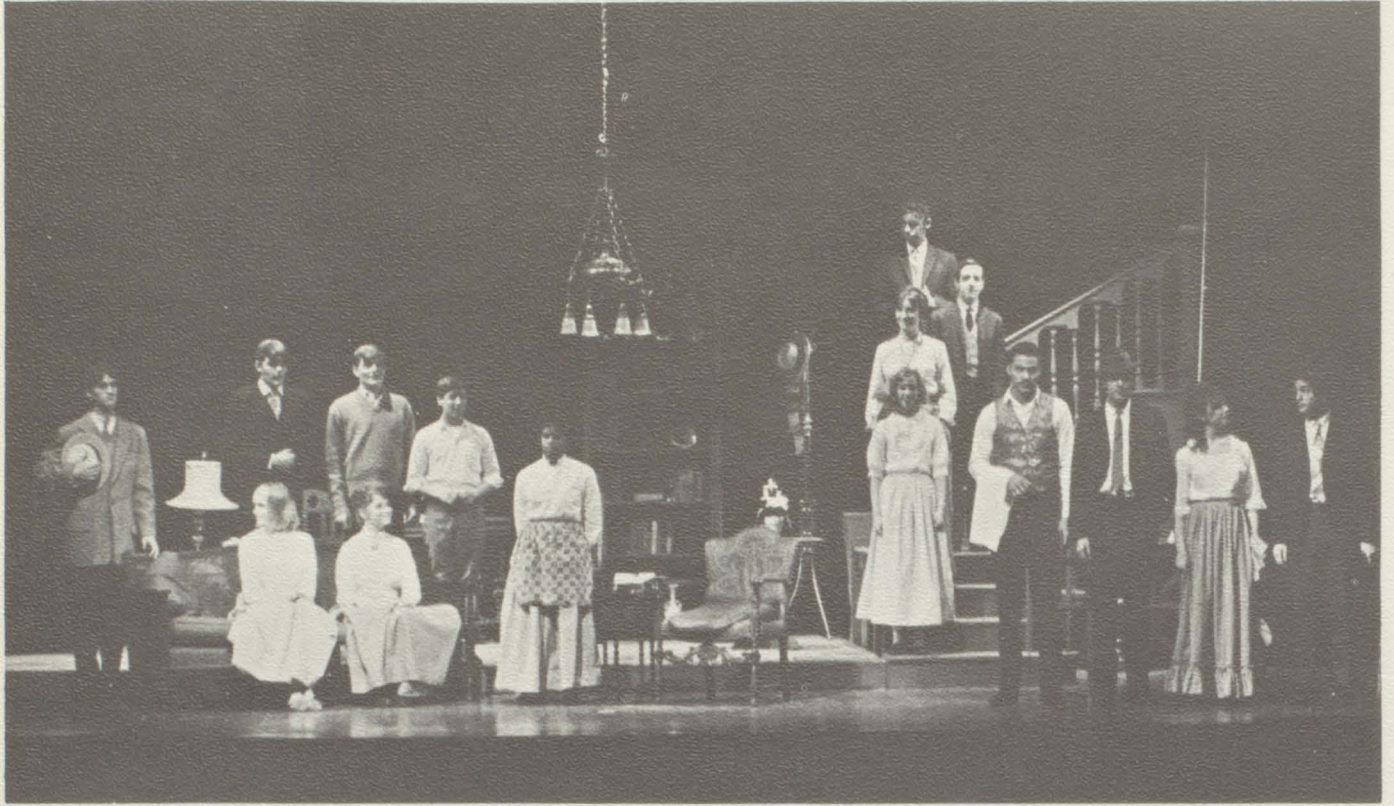

## ***"Portrait of the Artist as a Young Man"***





THE MASQUERS PRODUCTION OF EUGENE O'NEILL'S  
"AH, WILDERNESS!"

**CAST:**

Nat Miller, owner of the "Evening Globe" . . . . .	RICHARD de BORD*
Essie, his wife . . . . .	MARILYN KURSHALS*
Tommy, their son . . . . .	JEFF WEISMAN*
Mildred, their daughter . . . . .	ANN LONNBERG*
Arthur, their son . . . . .	MIKE FRIEDMAN
Richard, their son . . . . .	BRANDY GREGG*
Lily Miller, Nat's sister . . . . .	JUDY CHAPEL*
Sid Davis . . . . .	MIKE WILSON*
Nora . . . . .	KATHY PAIGE*
David McComber, dry-goods merchant . . . . .	BOB GARRETT
Muriel McComber . . . . .	TESS LOGAN*
Wint Selby, a classmate of Arthur's at Yale . . . . .	CHIP WRIGHT*
Belle . . . . .	ANNE FONTENROSE
Bartender . . . . .	MIKE BOYKIN*
Salesman . . . . .	RAY BAGGOTT

Production directed by Rosalynn Reed\*

Lighting designed by David Sponseller\*

\* member, National Thespian Society

JAMES JOYCE'S  
"PORTRAIT OF THE ARTIST AS A YOUNG MAN"

**CAST: Concert Theater '65**

Narrators . . . . .	ROSALYNN REED*
	MIKE WILSON*
Stephen Dedalus . . . . .	DICK de BORD*
Simon Dedalus . . . . .	JERRY GILKERSON
Mary Dedalus . . . . .	TANYA BURTON
Dante . . . . .	KATHI O'KEEFE*
Mr. Casey . . . . .	RANDY WIGHTS
Uncle Charles, Davin . . . . .	TOM FOWLE
Johnny Cashman . . . . .	HUGH HALBRICH*
Jesuit Priest . . . . .	MAURY BARR*
Cranly . . . . .	JONATHAN KERMAN*
Ensemble . . . . .	TANYA DENNIS
	MARY HUFFNAGLE
	ROSANNE ICARDI*
	RON NESTOR
	REYNOLD SANCHEZ

Directed by Jay Manley

\* member, National Thespian Society





Electronics Club  
Sponsor,  
Mr. Jehlik



Science Club  
Sponsor, Mr. Trowbridge

Rail Club  
Sponsor,  
Mrs. Beauchamp



Chess Club  
Sponsors, Mr. Choulett, Mr. Dunk



Future Teachers Club





Photography Club  
Sponsor, Mr. Wright



Red Cross  
Council  
Sponsor,  
Dr. Urlaub



Sponsor, Mr. Wilson.

Bridge Club  
Sponsor, Mr. Schrump



Jr.  
Achievement  
Sponsor,  
Mr. Ludemann





Food Service  
Sponsor, Mrs. Tenney



Philosophy Club  
Sponsors, Mrs. McCann, Mr. Kennedy



Trophy  
Sponsor,



Key Club  
Sponsor, Mr. Endsley





Stage Crew  
Sponsor,  
Mr. Schoon



Costume Production  
Sponsor, Mr. Schoon



Polishers  
Mr. Wilson



Student Cafeteria Workers  
Sponsor, Mrs. Lueder





German Song Club  
Sponsor, Mr. Trentacoste



French Honor Society  
Sponsor, Mr. Dillingham



U.N. Forum  
Sponsor, Mr. Vuosalo

Spanish Honor Society  
Sponsor, Spanish Dept.



International Club  
Sponsor, Miss Byrns







A.F.S.  
Sponsor, Mrs. Keppel



Today there is an increasing need for international friendship and understanding. The A.F.S. is working to achieve this.

This year B.H.S. has been privileged to have three A.F.S. foreign students who have contributed greatly to our knowledge of their countries.

Our club picture is an indication of student participation and interest in the program. We have had large attendances at weekly meetings where B.H.S. foreign students have spoken. Also enthusiasm has been shown for our fund raising activities and social functions.

I would like to thank Mrs. Keppel and also the Jacket Staff for all their help.

Joan Intorf  
A.F.S. Club President



The stay here has been just great; it gives me a sad feeling to have to leave so soon. I will take home with me many good impressions of B.H.S.; The outstanding drama and music productions, the great number of worthwhile and interesting clubs, and of course, all the students and teachers. You have shown me that we European teenagers can look up to the new generation of the United States.

I really hope that sometime I can meet some of you again in Switzerland.

Sincerely,  
Franziska Rupp

A year full of new experience, hard work and fun is at an end. For me it is immensely sad to leave because I have felt a part of Berkeley High School, and I loved being in it. Teachers and students, in the classes or in the halls, with a smile or a "Hi" made this possible.

I will never forget you, and I hope that you remember you have a sincere friend in Ecuador.

Ada Crespo-Russo



The American high school is based on a unique educational philosophy with the creation of responsible and democratic humans as its major goal. Berkeley High School is an almost ideal representative due to its variety of individuals and sub-cultures with independent, yet interacting activities. I have learned to appreciate and enjoy these and other aspects of the school, and although conspicuous disadvantages do exist, I believe that the American educational genius is great enough to take care of this too.

Albert Bryld-Hansen







DMS  
Sponsor,

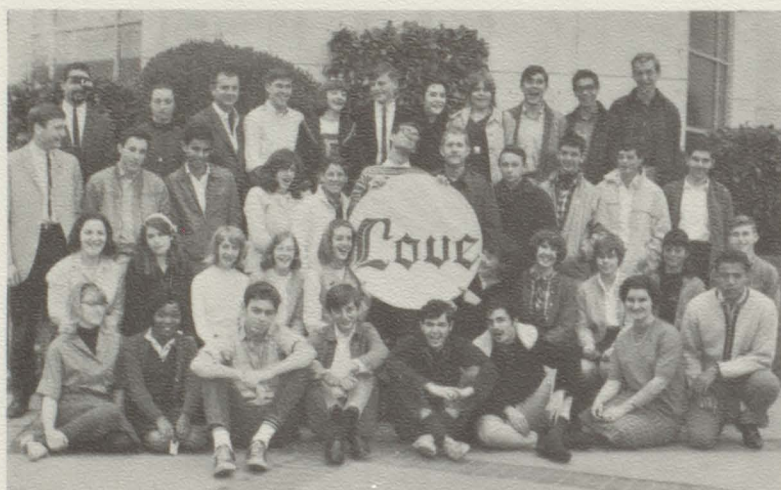

Thespians  
Sponsors: Mrs. Smid, Mr. Brush, Mr. Manley

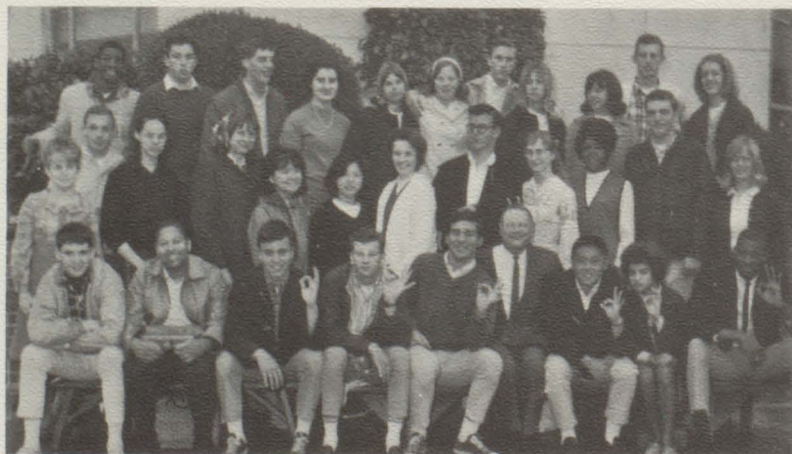

Speakers' Bureau  
Sponsor, Mr. Ehlers



Dance  
Sponsor,





Council  
Mr. Pearson



Manuscript Club  
Sponsor, Miss Hammetter



Production  
Mrs. Janssen



Masquers  
Sponsors: Mr. Manley, Miss Wilsey



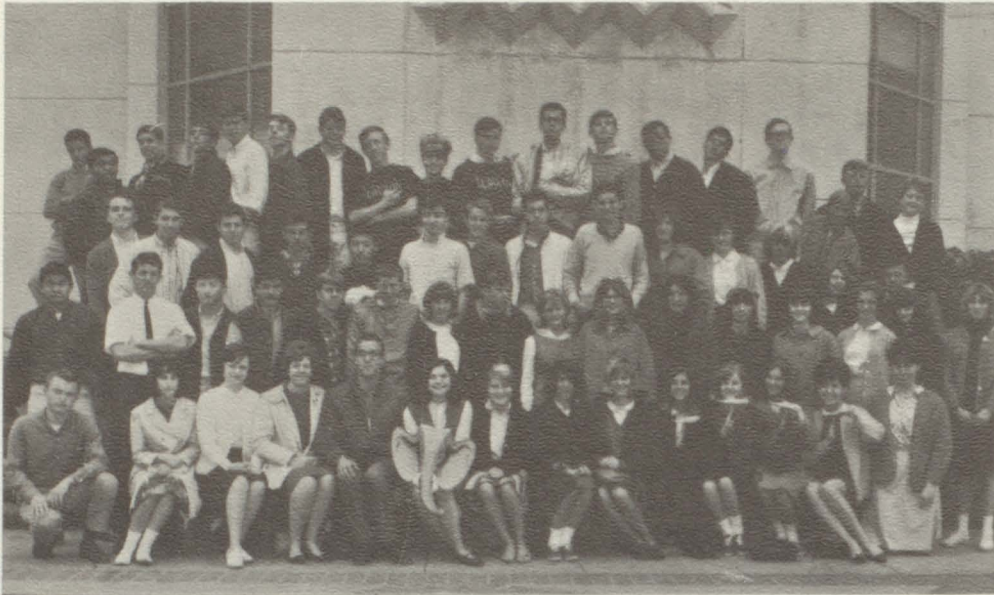

Teenage Republicans  
Sponsor, Mr. Manske



Young Democrats  
Sponsor, Mr. Anderson



***a time for . . .***



***Undergraduates***



# Low Twelve Class



LYNETTE FREEMAN  
Vice President



BOB FLEGAL  
President



SANDY CHUNG  
Secretary



PETE STERN  
Treasurer

As we complete our low senior year, we are approaching more fully, a realization of how much our high school experience has meant to us.

Our class has demonstrated great unity and pride this semester. It has shown a genuine interest in its affairs, and has participated actively in class functions. We now look forward to an active and successful semester as high seniors.

I would like to take this opportunity to thank the class for giving me the chance to serve it, and for the co-operation which it has exhibited. I would also like to extend thanks to our class sponsor, Miss Hahne, for her undying help.

Although small in size, our class plays an important role in school. Next semester our role will be even greater.

Thank you,

*Bob Flegel*



JAMIE LIM  
Social Secretary

J. M. Abuan  
T. G. Adams  
B. Balamuth  
L. M. Beall  
M. B. Bennett



M. E. Beste  
M. Boykin  
J. A. Bradley  
A. L. Brennan  
R. L. Browne



M. M. Burton  
C. S. Cantrell  
M. E. Carmichael  
B. J. Chan  
J. L. Chappelle



T. Christian  
S. R. Chun  
S. L. Chung  
B. D. Cuengco, Jr.  
D. A. Dashiell



W. M. Davis  
N. Deshore  
B. J. Dick  
K. E. Doglio  
C. D. Donnell



R. B. Duval  
D. Earl  
C. C. Eastman  
L. L. Edmond  
J. M. Enas



M. B. Farrell  
K. G. Faszholtz  
E. E. France  
C. I. Frederick  
L. C. Freeman



M. D. Friedman  
R. Fujii  
N. Fullmer  
L. L. Gates, Jr.  
M. L. Gee



J. E. Gerner  
R. D. Gillies  
M. F. Goetsch  
B. L. Grossberg  
C. G. Hagg



R. E. Hall  
S. L. Harrington  
J. O. Hartman  
D. S. Hataye  
C. A. Heath



M. Hincks  
M. A. Hoblit  
C. E. Hodges  
Y. Hooki  
P. A. Hopkins



M. S. Howard  
J. Ibrahim  
C. Ikami  
A. D. Ilvesta  
M. A. Jacobs



F. Jee  
K. W. Jew  
S. W. Kent  
G. J. Kidd  
T. Koenk



G. L. Koivu  
G. K. Kono  
V. A. Kostainsek  
R. C. Krausch  
K. S. Kuhl





E. Kurakin  
R. T. Kwan  
L. A. Lambert  
D. C. Lee  
D. C. Lee



A. H. Levinson  
J. J. Lim  
B. Long  
L. E. Machlis  
L. G. Macias



J. Madison  
F. H. Maoki  
V. E. Mapp  
F. R. Masasco  
R. D. Martin



D. L. Mathews  
Y. B. Maybuce  
L. A. McCoy  
J. S. McDonald  
S. McEwen



H. B. McGhee  
E. A. Mitchell  
R. Moore  
L. V. More  
C. S. Neal



J. R. Nelson  
G. P. Niemi  
L. P. Nip  
L. Okawa  
R. Oliver, Jr.



A. S. Partos  
N. K. Pettitt  
J. A. Plankers  
L. B. Poole  
L. Schaaf



E. Wong  
B. K. Wood  
W. C. Wright  
D. Wyche  
A. J. Wyrick



C. Y. Yoshimura  
D. L. Young  
A. Black  
J. Bowden  
C. Filbert



S. Fukunaga  
M. Lee  
M. Reiman  
S. Rice  
R. Richael



K. Rubinow  
J. Ambeau  
G. Davis  
M. Dole  
S. Entingen



C. Fallehy  
M. Fukuchi  
J. Gatewood  
K. Goetz  
P. Iwawaki



L. Johnson  
Y. Lewald  
D. Marshall  
C. Mitchner  
M. Randall



M. Reesor  
T. Rice  
A. Studebaker



H. E. Schoener  
C. D. Shurn  
F. Sloane  
M. V. Smith  
D. L. Soon



C. C. Steedman  
P. M. Stern  
D. N. Taniguchi  
J. E. Tigert  
E. W. Titus



J. A. Tominaga  
S. E. Torres  
K. Tryhorn  
G. Tsukahira  
G. Turman



J. E. Turner  
R. W. Turturice  
W. P. VanOrden  
B. Vasquez  
R. F. Vaughns, Jr.



A. Violich  
C. Von Rohr  
J. E. Walden  
L. N. Walker  
C. Washington



S. C. Webb  
D. L. Weldon  
S. W. Whisenhunt  
J. C. White  
J. Williams



K. P. Williams  
D. R. Willis  
T. R. Winchester  
S. J. Winkler  
C. Wolf





# High Eleven Class



VEDA AMBEAU  
Vice President



BRANDY GREGG  
President



MARTHA GROSS  
Secretary



LESLIE YEE  
Treasurer

The opportunity to serve a class of our size is an honor to those chosen. I am deeply grateful that this chance in a life-time has been bestowed upon me, and I will work hard to give our class the best semester possible.

I have helped plan our activities for this semester with the hope that our senior dues will not be as much as it has been in the past. Yet, all of our plans would not have been possible had it not been for the time and energy of a small group of dedicated individuals.

The experience gained by participation in school and class government is invaluable. Nothing can ever take the place of such an experience, and I would like to thank all of you who helped to make this possible for me.

Thank you,

*Brandy Gregg*



CHARLES WILLIAMS  
Social Secretary

K. Ackerman  
J. G. Akagi  
J. S. Albericci  
G. K. Alexander  
R. E. Allen



W. R. Allen  
W. K. Allen  
S. L. Alvarado  
V. M. Ambeau  
G. G. Anderson



J. E. Anderson, Jr.  
P. Andre  
J. Angel  
W. Arceneaux  
G. S. Attia



R. A. Axt  
N. Babington  
R. E. Baker  
A. L. Baldo  
M. Banks



J. P. Barber  
R. E. Barber  
D. T. Barr  
H. Barr  
P. B. Barry



K. J. Bartelme  
J. K. Bartlett  
S. Beasley  
G. Beatty  
W. Beck



S. A. Bell  
T. Bell  
W. A. Benjamin  
M. Benson  
P. M. Berry



A. Bhakikul  
B. S. Bjork  
A. Bjornard  
H. M. Blackburn  
V. Blacksher



O. Blackwell  
R. Blackwell  
M. J. Blakely  
F. B. Bliss  
A. M. Blue



M. G. Blue  
R. G. Blunt  
G. Boatman  
J. L. Boehr  
L. A. Booker



C. L. Borden  
D. J. Boule  
P. H. Bouwsma  
K. E. Branstead  
H. W. Breatt



D. J. Brewster  
D. Broom  
C. L. Brown  
C. L. Brown  
E. Brown



J. A. Brown  
N. S. Brown  
L. R. Browne, Jr.  
R. E. Brownlee  
T. Brownlow



H. B. Brownscombe  
S. M. Brubaker  
B. S. Bryant  
C. M. Buckette  
B. Burroughs, Jr.





F. P. Butler  
O. J. Callins  
B. Campbell  
C. M. Campbell  
M. H. Carlis



W. C. Carrington  
B. D. Carter  
M. E. Cartwright  
R. W. Casimere  
P. Chachere



D. Chamberlain  
J. A. Chapel  
O. A. Chen, Jr.  
L. N. Cherry  
W. S. Chiang



S. L. Chin  
P. Cho  
S. V. Chretien  
L. J. Clark  
R. L. Coates



N. L. Coe  
L. B. Cole  
C. Coleman  
J. L. Coleman  
R. S. Coleman



R. E. Coleman  
J. Compton  
M. N. Condon  
Y. A. Coogler  
P. M. Cooper



C. M. Copperud  
C. K. Corbett  
A. Corlett  
C. Cornwell  
T. P. Cote



T. Cotton  
B. L. Courtney  
D. Cox  
E. J. Cox  
D. Crawford



L. Crawford  
G. Cummings  
J. M. Cunningham  
V. L. Curtiss  
L. Daniels



K. Danow  
O. J. Darden  
S. M. Dartell  
P. A. Davis  
T. D. Dawson



R. C. DeBord  
T. D. Delaney  
A. V. Deleon  
C. J. DeVaughns  
S. Devers



A. L. Diaz  
T. E. Dikeman  
R. P. Dixon  
R. L. Dod  
L. L. Donald



N. E. Dooley  
S. E. Doyle  
K. B. Drescher  
D. M. Dunn  
M. F. Durantini



K. Dymond  
C. Eaglin  
L. Easter  
P. J. Easton  
C. Eckwall



L. T. Edwards  
P. L. Edwards  
W. E. Edwards  
P. A. Ellis  
B. A. Ellsworth



H. N. Erb  
M. A. Erwin  
E. Eustis  
J. W. Faas  
S. Fattah



C. Feinberg  
G. Ferguson  
J. R. Ferguson  
D. C. Ferrier  
L. Fisher



J. M. Flemming  
L. S. Fletcher  
C. S. Flournoy  
J. Fowell  
C. J. Francis



C. A. Franklin  
W. M. Franklin  
B. Frazee  
M. A. Freeman  
N. Freitag



L. A. Frenza  
S. G. Fuhrman  
T. Fujinaga  
J. T. Gallagher, Jr.  
B. J. Gamba



B. J. Gamble  
P. J. Gamble  
L. V. Gammon  
G. Gandy  
L. Garcia



C. Gardner  
B. Gatson  
M. Gee  
E. E. Gee  
S. Germany



T. J. Gerson  
E. Gibson  
T. Gilliland  
J. B. Gilkerson  
K. J. Gill



G. F. Gilliam  
S. L. Ginn  
R. F. Gipson  
C. M. Gock  
B. Godfrey



D. L. Goetz  
A. L. Goff  
J. T. Gonzalez  
D. Goodin  
R. Gouveia



F. Graetch  
Y. Granillo  
R. H. Gray  
M. A. Green  
P. K. Greene



J. W. Greenlow  
M. T. Grether  
K. Griffin  
M. V. Gross  
G. L. Guiten



E. Gustafson  
P. A. Haan  
D. Hahn  
B. L. Haley  
A. W. Hall





B. L. Hall  
R. A. Hall  
S. Hall  
J. Hammonds  
R. B. Hand



D. C. Hansel  
A. H. Harano  
B. J. Harder  
H. I. Hardin  
A. Harris



H. M. Harris  
W. Harris  
M. R. Harrison  
M. Harvey  
R. L. Hawk



E. K. Hayashida  
G. K. Hayashida  
L. R. Hayes  
P. Hayes  
A. Hazzard



K. A. Heady  
C. H. Heck  
J. D. Heinstein  
C. Henderson  
K. L. Henderson



V. Hern  
A. Herrera  
N. K. Hester  
N. R. Hibbard  
L. Hightower



G. M. Hilliard  
C. Hilton  
G. J. Hilts  
R. A. Holmes  
V. A. Holmes



A. Holt  
E. Holten  
G. Hongell  
B. C. Hooley  
J. R. Horner



M. E. Horton  
P. R. Houlson  
C. H. House  
S. R. Howell  
B. K. Howland



K. Hoyer  
C. Huey  
P. Huffman  
D. B. Hughes  
K. Hultgren



M. Humphrey  
D. Hunter  
G. D. Hunter  
S. G. Igmont  
O. Ivanoff



J. C. Iversen  
S. Jack  
P. Jacka  
R. D. Jackson  
K. Jacobson



M. L. James  
E. C. Jameyson  
W. E. Jastram  
S. D. Jefferson  
L. V. Jenkins



M. G. Jenkins  
K. W. Jew  
S. E. Job  
E. L. Jochums  
C. Johnson



C. F. Johnson  
D. V. A. Johnson  
D. Johnson  
E. Johnson  
G. Johnson



G. M. Johnson  
J. M. Johnson  
L. Johnson, Jr.  
L. M. Johnson  
L. Johnson, Jr.



N. Johnson  
S. Johnson  
S. L. Johnson  
R. M. Jones  
S. M. Jones



W. B. Jones  
E. A. Jordan  
P. H. Jurgensen  
H. C. Kanzaki  
E. S. Karp



J. W. Keeler  
S. H. Keller  
G. S. Kemp  
Z. Kahn  
R. K. Kihara



C. King  
C. A. Kirby  
K. Kitamura  
J. Klingelhofer  
C. Kloster



A. R. Knutson  
K. H. Koller  
L. A. Kuhli  
E. E. Kuiper  
P. Kwan



J. A. Ladwig  
S. T. Lamoyne  
B. A. Land  
G. F. Lange  
P. I. Langmaid



G. V. Larks  
A. M. LaRue  
D. J. LaTorres  
D. D. Laudel  
K. Laurie



B. H. Lee  
E. Lee  
J. V. Y. Lee  
J. Lee  
M. C. Lee



K. E. Leong  
J. B. Lesh  
L. D. Leslie  
B. Leung  
C. M. Lewis



T. Li  
S. C. Libby  
H. Lim  
R. Lina  
C. Lints



T. B. Litton  
B. A. Lloyd  
S. Lopez  
K. V. Lou  
L. B. Loud



M. S. Louie  
D. J. Love  
J. A. Love  
R. P. A. Lucas  
L. G. Lucero





A. C. Lusk  
J. MacCaughy  
D. MacDonald  
C. L. Maffucci  
J. Magid



J. Mah  
D. C. Major  
T. Maniwa  
P. A. Mankin  
J. Manning



L. Mapanao  
C. M. Mapes  
G. A. Mar  
D. L. Marasco  
G. Marian



D. A. Marshall  
R. L. Martin  
J. T. Martinez  
J. Maryland  
R. G. Mashy



A. Mason  
G. Mason  
M. Mason, Jr.  
A. E. Masri  
R. W. Mathis



J. T. Matsui  
F. Matsumoto  
W. E. May  
C. McAbee  
L. L. McClellan



D. McClosky  
A. J. McColium  
S. L. McCrory  
D. McCullough  
F. J. McGary, Jr.



C. B. McGuire  
K. McGuire  
R. E. McGuire  
A. W. McKibben  
J. McLane



E. McMillin  
A. J. McNair  
C. A. McPeak  
S. O. McQueen  
C. Miller



J. M. Miller  
F. D. Mimmitt  
D. H. Mintun  
M. Minzyk  
C. L. Mitchell



G. R. Mitchell  
V. T. Miyake  
C. C. Moller  
G. B. Moody  
L. R. Moore



P. A. Moore  
W. M. Moore  
S. S. Morgan  
L. A. Morgan  
S. A. Mumm



J. Murota  
B. A. Murray  
I. J. Myers  
M. J. Nadeau  
C. P. Narry



S. Y. Nawata  
A. Nehira  
C. Nelson  
L. M. Nelson  
W. L. Nelson



E. R. Navala  
F. G. Newman  
A. W. Newsom  
C. L. Newson  
C. D. Nightingale



B. J. Nimmer  
J. K. Nishikawa  
L. L. Northrup  
P. M. Nowak  
R. W. Nunn



M. S. Olds  
T. Oliver  
G. A. Olson  
P. J. O'Neal  
M. S. Orque



S. L. Osborne  
R. Overstreet  
G. Owyang  
E. H. Pacheco  
D. Palmer



J. Panahy  
L. A. Park  
S. Y. Parks  
W. Partch  
C. Partee



J. J. Partridge  
C. A. Paulson  
F. L. Perkins  
E. Perry  
J. Perry



S. Perry  
P. R. Peterson  
D. A. Philbrick  
B. J. Phillips  
T. C. Pickett



V. L. Pierce  
V. Pierson  
L. M. Pinion  
M. E. Plummer  
M. E. Poggenburg



R. J. Polk  
E. M. Pratt  
P. A. Prendergast  
S. H. Price  
T. W. Quigley



K. M. Quon  
C. A. Raab  
G. P. Racuya  
P. A. Raftery  
D. M. Randolph



D. C. Random  
R. Rapp  
E. Reiloux, Jr.  
C. J. Rensen  
A. M. Rhodes



C. D. Rice  
D. Richardson  
P. J. Richmond  
S. C. Riesenfeldt  
J. M. Rinne



B. R. Riordan  
L. L. Roberts  
A. M. Robinson  
C. E. Robinson  
C. Robinson



J. Robinson  
E. L. Rogers III  
W. Rogers  
D. J. Romero  
D. M. Ronningen





E. Rounds  
S. L. Roundtree  
A. R. Rowan  
G. I. Rubin  
S. Saajamo



G. E. Sanders  
K. Sandvik  
E. W. Sano  
G. O. Saphir  
S. E. Saxby



H. Schenck  
S. T. Schifsky  
S. Schifsky  
R. B. Scholes  
A. B. Scoggins



G. D. Scott  
P. Sekins  
M. E. Severance  
P. Sexton  
D. L. Shaeffer



A. Shankar  
P. G. Shearer  
L. Shoemaker  
A. Shordike  
G. Simon



D. Singleton  
A. E. Y. Siu  
B. A. Skinner  
F. Small  
S. J. Smardon



C. Smith  
D. T. Smith  
G. Smith, Jr.  
J. W. Smith  
J. H. Smith



L. Smith  
L. R. Smith  
L. C. Smith  
M. N. Smith  
P. V. Smith



R. E. Smith  
S. M. Smith  
J. R. Soule  
J. R. Sparks  
H. Spitzer



M. Springer  
C. C. Sproul  
J. M. Stamatos  
R. H. Steele  
D. Stephens



S. Steptoe  
C. H. Sterling  
E. S. Stern  
J. Stevenson  
P. D. Stewart



J. S. Still  
R. Stokes  
E. A. Stokesbury  
J. L. Stream  
R. A. Stret



M. D. Strizich  
C. A. Struble  
J. Stuart  
N. A. Sullivan  
E. E. Suzuki



S. Swenson  
B. R. Taay  
J. H. Tademy  
K. B. Takata  
B. F. Taylor



C. M. Taylor  
E. D. Taylor, Jr.  
K. Taylor  
A. Tenbroek  
K. E. Thomas



D. D. Thompson  
G. R. Thompson  
P. M. Thompson  
T. Toombs  
B. D. Treadwell



F. Trimble  
F. J. Trotter  
K. Troupe  
N. N. Tsuyuki  
R. D. Tuemmler



D. Turner  
L. K. Turner  
V. C. Uchida  
P. A. Valrey  
R. G. Vance



C. Varanese  
T. Vaughan III  
J. C. Veale  
O. Vieglais  
L. Wada



M. Waldo  
U. J. Walker  
C. Wall  
T. Wallace  
J. L. Waller



G. L. Walton  
V. Walton  
A. Wang  
K. Ward  
M. L. Waring



R. L. M. Warrick  
B. J. Washington  
M. L. Wasley  
J. Webb  
S. A. Webb



S. A. Welfman  
J. J. Welpton  
K. Wesley  
L. J. Wesley  
P. A. West



M. G. Weston  
A. White  
D. A. White  
N. Wilcox  
R. G. Wiley



S. L. Wilkins  
W. Wilkins  
B. J. Williams  
C. H. A. Williams III  
E. Williams



G. W. Williams  
P. A. Williams  
R. L. Williams  
S. L. Williams  
D. Wills



J. H. Wilson  
M. D. Wilson  
J. R. Windle  
S. Wolf  
A. Wong, Jr.



J. L. Wong  
P. Wong  
S. Wong  
S. Wong  
R. L. Woods





D. Woodward  
L. Wu  
J. A. Wulffraat  
B. Wycoff  
M. Wysinger



G. M. Yamashita  
L. J. Yee  
T. Yee  
J. Yonemura  
A. York



B. Young  
D. R. Young  
D. T. Young  
D. L. Young  
J. L. Young



R. Young  
R. S. Young  
M. J. Zinke  
W. Zukas  
C. Ballon



R. Beck  
P. Biskup  
J. Blackwell  
K. Blocker  
V. Boyd



B. Bradbury  
J. Browne  
M. Caine  
B. Calhoun  
J. Carraway



B. Chatten  
S. Cheung  
J. Read  
D. Coleman  
S. Coleman



G. Coring  
J. Davis  
N. G. Davis  
O. Dearman  
S. Dowdakin



T. S. Drayden  
B. Duker  
C. Ervin  
J. Fong  
T. Young



P. Garver  
G. Gipson  
B. Gouveia  
B. Greene  
V. Guillory



C. Gurdle  
G. Hackett  
K. Halbritter  
P. Hale  
D. Haley



R. Hall  
E. Haltom  
B. Hanford  
G. Hanks  
M. Hardman



T. Hassler  
R. Haukom  
P. Hayes  
H. Hickerson  
M. Hink



C. Hitner  
P. Hon  
D. Huntley  
B. Hurwich  
H. Jackson



S. Jackson  
W. Jackson  
S. Jang  
S. Johnson  
S. Johnson



C. Key  
R. Larrance  
M. Lau  
A. Laub  
V. Lin



P. Lindsay  
B. Long  
A. Longburg  
P. Luckett  
C. Lyons



J. McBay  
P. McCarthy  
M. McCormick  
J. McFadden  
D. Montgomery



S. Mutoke  
J. Nystrom  
C. Oman  
D. Ouye  
J. Paige



J. Pedemonte  
L. Rae  
J. Ramirez  
J. Reimbold  
C. Romo



W. Ronneberg  
M. Rowlette  
D. Ryan  
M. Ryan  
J. Samuels



R. Scharf  
D. Scherr  
P. Schwiers  
L. Segal  
T. Shean



C. Smith  
D. Spann  
T. Stern  
C. Stewart  
M. Taplin



G. Taylor  
R. Tolden  
F. Tors  
C. Turner  
R. Uchiumi



E. Usher  
E. Viadro  
O. Viera  
M. Yu  
B. Walt



I. Walter  
S. Walter  
B. Washington  
J. Washington  
M. Washington



C. Weaver  
A. Weyhmiller  
C. Weyhmiller  
S. P. Wilhelm  
L. Wilson



P. Wilson  
F. Wong  
R. Yanovsky  
L. Yee





# High Ten Class



KARL ERLICH  
Vice President



SID ROSEN  
President



NANCY NIKCEVICH  
Secretary



JULIE TITMAN  
Treasurer



JIM BEATTY  
Social Secretary

As the semester draws to a close, we might look back on our first year at B.H.S. in order to see our shortcomings. In this way we might make our next two years the best that any class has ever had.

I would like to thank the students who made our class concession a success, the class officers who were as active as was possible, and Mrs. Hawk, our sponsor, for her great ideas and help in organization.

*Sid Rosen*

M. F. Abuan  
C. L. Adams  
J. E. Adams  
L. E. Adamson  
V. Alvarado



D. Anderson  
S. Andreani  
E. Angelakos  
A. Angelo  
A. F. Anthenien



B. J. Anthony  
C. Anzelone  
M. S. Appgar  
J. W. Arceneaux  
R. B. Arnold



N. C. Atkinson  
P. A. Atkinson  
G. Atwell  
D. C. Augusta  
J. Austin



A. Babington  
C. L. Bailey  
E. L. Baker  
R. L. Baker  
T. L. Baker



N. B. Baldwin  
M. L. Ballantine  
R. K. Ballou  
D. E. Banks  
M. Barron



J. Barry  
T. J. Bates  
C. M. Baum  
J. Bazell  
E. Beame



J. A. Beasley  
L. J. Beasley  
J. D. Beatty  
R. B. Beeman  
B. Bell



G. W. Bell  
L. E. Bell  
F. Bennett  
L. Bennett  
C. A. Bent



J. T. Benton  
J. E. Berget  
A. Bern  
W. E. Betts  
D. A. Biagi



M. Bias  
C. Bird  
E. Bishop  
L. J. Bishop  
P. L. Bishop



G. Bjorklund  
E. H. Bjorn Dahl  
M. R. Blackwell  
B. C. Blakely  
B. Blunt



P. A. Bobbitt  
L. Boissiere  
J. E. Booker  
D. C. Boone  
J. Bostwick



H. Boverhuis, Jr.  
D. A. Boxill  
J. A. Boyd  
S. G. Branstead  
L. Brennan





G. S. Brod  
P. Brooks  
C. Brown  
F. Brown  
J. H. Brown



P. Brown  
G. Broyles  
A. B. Bruce  
R. M. Bruce  
L. A. Bryson



C. K. Bugatto  
L. Bullock  
M. L. Burch  
J. E. Burgess  
M. R. Burnett



W. E. Burnham  
J. R. Burns  
P. I. Burton  
G. Bush  
A. A. Butler



H. P. Bynum  
M. A. Cahill  
B. Calame  
I. Calame  
O. Callagy



C. M. Calloway  
C. L. Cambric  
P. A. Campagna  
L. Campbell  
P. Campbell



W. C. Canady  
D. Cannady  
C. S. Cannon  
D. A. Carmichael  
H. T. Carr, II



L. Carr  
R. A. Carranza  
E. Carraway  
M. K. Carson  
G. Carter



J. C. Carter  
L. V. Carter  
G. Carthan  
D. Cash  
L. Cash



D. L. Casimere  
I. Castleberry  
E. E. Caston  
L. Chamberlain  
C. W. Chesterman



R. Cheung  
D. Chew  
A. A. Cho  
E. Cho  
L. F. Cleveland



T. L. Coath  
F. E. Coaxum  
S. A. Coburn  
G. R. Colbert  
M. W. Cole



C. P. Coleman  
C. J. Collier  
T. T. Collins  
S. A. Colston  
P. Compton



L. J. Corbin  
J. Coulter  
S. S. W. Cowee  
L. J. Cox



A. M. Crawford  
F. L. Crenshaw  
R. T. Crist  
R. D. Crittenden  
S. P. Crocker



F. J. Cruel  
S. M. Culdwell  
M. Culver  
L. L. Cumby  
J. A. Curtis



R. Dabney  
M. Dalrymple  
C. I. Darris  
C. L. Daughtry  
T. Davenport, Jr.



F. L. Davis  
G. Davis  
J. Davis  
L. A. Davis  
P. Davis



V. C. Davis  
C. V. Dawson  
F. H. Dawson  
W. M. Day  
P. Deirup



B. W. Dempsey  
L. A. Dennis  
S. Dennis  
A. DeRidder  
D. DeRoche



M. F. Dial  
B. J. Dismuke  
C. L. Dixon  
L. Dixon  
L. Dornick



L. L. Dowrey  
R. Dulay  
M. R. Dunbar  
B. A. Eaglin  
G. Earl



J. B. Edington  
E. L. Edmond  
S. Edwards  
J. Ege  
K. D. Ehrlich



E. M. Ellis  
D. R. Emberton  
E. R. Endo  
L. M. Ensler  
J. Epstein



D. G. Escalante  
G. G. Estes, Jr.  
T. L. Evans  
P. A. Ewing  
T. E. Fabris



N. Feinberg  
M. Finlayson  
R. Finnie  
M. T. Fisher  
O. L. Fisher



G. C. Fite  
M. A. Fluker  
B. K. Fong  
D. Fong  
J. A. Fong



A. Fontenrose  
M. E. Ford  
C. Fowler  
J. Foy  
C. A. Franklin





E. Franklin  
K. L. Franks  
M. Frantz  
J. S. Frazer  
J. E. Frazier



G. W. Freeman  
J. Freeman  
C. A. Freese  
E. L. Frohm, Jr.  
F. G. Frost



R. M. Fujii  
G. Fukuya  
H. Fuller  
T. D. Fuller  
C. Funk



L. Furuta  
L. M. Fuseller  
T. J. Gamba  
R. Gandy  
S. D. Gangwer



M. Garcia  
A. M. Garner  
D. I. Garner  
R. Garrett  
G. H. Gatewood



M. Gaustad  
K. R. Gawthorne  
G. Gee  
M. D. Geier  
S. C. Geier



C. D. Geiger  
O. D. Gensler  
F. Ghaemmaghami  
K. Giambriuni  
T. Giles



B. L. Gill  
R. Glover  
C. A. Goetsch  
B. J. Golden  
D. D. Golden



S. M. Gordon  
R. Graves  
M. R. Greeley  
D. Green  
I. Green



N. M. Green  
P. Green  
R. Green  
W. Greene  
D. D. Griffin



K. C. Griffin, Jr.  
M. Grove  
S. L. Grunloh  
A. D. Guillory  
J. A. Gunnell



Z. D. Gurevitz  
L. Haas  
S. L. Haasarud  
R. L. Hackett  
S. L. Hahn



M. D. Haley  
D. Hall  
J. W. Hall  
S. R. Hall  
K. Hallatt



K. Hallatt  
L. G. Halloran  
L. W. Haltom  
K. Hamby  
R. G. Hamer



E. K. Hamilton  
L. B. Hamilton  
L. D. Hamilton  
R. W. Hamilton  
T. Hand



R. Haraguchi  
S. R. Harberts  
S. A. Harden  
F. S. Harding  
L. K. Harding



L. M. Harger  
R. J. Hargrove  
J. Harper  
J. M. Harris  
T. R. Hart



P. Hasselgren  
T. H. Haugen  
E. Hausknecht  
M. B. Hawkes  
I. A. Hayes



S. Hazelett  
D. J. Henderson  
J. M. Henderson  
M. S. Hensley  
C. B. Henry



Z. Henry  
R. W. Herron  
R. G. Heywood  
A. Hicks  
G. Hightower



J. S. Hikoyeda  
G. R. Hillsman  
D. G. Hilty  
E. L. Hing  
L. M. Hirose



D. S. Hirota  
K. J. Hockersmit  
B. J. Hodge  
N. E. Hodges  
D. F. Hoexter



S. C. Holmes  
M. Holson  
G. J. Hood  
W. C. Hooper  
M. L. Hopkin



K. Hopson  
M. P. Horn  
J. Hornung  
J. Horowitz  
J. D. Horton



M. D. Houlson  
S. Hubbard  
C. G. Hum  
A. M. Hunter  
L. J. Hunter



M. A. Iida  
D. M. Imazumi  
R. J. Intorf  
J. Ishibashi  
J. L. Jackson



J. A. Jackson  
P. Jackson  
J. S. Jahn  
G. Jamerson  
E. L. James



N. J. James  
V. James  
N. Jang  
C. R. Janszen  
J. Jarvis





A. Jasper  
J. S. Jaszczuk  
B. E. Jemerson  
J. L. Jenkins  
M. K. Jenkins



R. P. Jenkins  
R. M. Jenssen  
K. L. Jevons  
F. E. Jew  
K. W. Jew



D. B. Johnson  
F. M. Johnson  
G. G. Johnson  
G. C. Johnson  
M. W. Johnson



R. A. Johnson  
R. L. Johnson  
S. H. Johnson  
S. E. Johnson  
H. E. Jones



V. Jones  
L. Joutsen  
C. Jung  
G. J. Kahn  
N. K. Kamada



Y. Kamada  
F. D. Kee  
J. A. Keh  
B. J. Kelly  
M. Kemp



D. R. Kent  
D. A. Keough  
P. W. Kerman  
C. N. Key  
J. King



M. R. Kinnare  
V. S. Kirby  
A. E. Kirk  
J. E. Kleinstein  
L. Knapp



W. R. Knight  
J. E. Knox  
A. Kozak  
A. M. Kridle  
S. Krulevitch



D. Kuhl  
L. Kung  
M. Kurshals  
M. J. Kyes  
J. C. Lacy



C. A. Laib  
C. Laity  
K. A. Lambert  
J. A. Langford  
E. Laurie



R. S. Lawler  
M. Lazareff  
C. R. Leach  
B. C. Lee  
D. Lee



E. M. Lee  
M. H. Lee  
R. G. LeFall  
M. Leggett  
D. S. Leibowitz



C. Leonard  
S. Leopold  
L. LeRoy  
h. Leslie  
J. Y. M. Lew



I. L. Lewis  
K. A. Lewis  
P. Lewis  
S. L. Lewis  
T. E. Lewis



M. Lim  
G. C. Lindholdt  
F. Livingston  
J. C. Livingston  
M. T. Logan



C. Lombardo  
J. M. London  
B. Lowe  
V. K. Luk  
A. Lum



J. C. Lund  
C. M. Lundgren  
P. Luperine  
J. Lusk  
K. Lyon



E. Ma  
E. Maas  
K. MacBride  
J. L. Machlis  
G. Macias



M. A. Mack  
R. Magilligan  
H. A. Mahoney  
M. L. Maisel  
J. F. Malone



E. L. Mansfield  
C. A. Mapes  
G. Marin  
J. Martin  
R. R. Martin



C. Maryland  
R. C. Mason  
R. M. Mason  
S. M. Mates  
M. Matinazm



A. D. Matsumoto  
E. D. May  
N. McCaffrey  
M. F. McClave  
K. McClennon



L. C. McCormick  
S. McCullough  
R. M. McCullum  
B. A. McFarland  
C. J. McFarlane



C. A. McGrath  
W. McMorran  
S. McNair  
S. McRae  
A. E. McSweeney



J. McWhorter  
A. C. Mel  
P. B. Merkel  
R. G. Merrill  
S. E. Merrill



S. J. Metz  
L. G. Meu  
E. J. Meyers  
F. M. Michener  
R. Miles



R. Miles  
C. M. Miller  
C. Y. Miller  
J. D. Miller  
L. S. Miller





M. M. Mills  
F. J. Mino  
M. G. Mitchell  
R. M. Mitchell  
J. E. Moncharsh



E. A. Montgomery  
G. Montgomery  
M. Moody  
H. S. Morales  
J. Moran



C. Morgan  
L. H. Moriyama  
C. A. Morken  
A. Morris  
J. Moss



L. V. Moyer  
A. Muranishi  
C. Murphy  
S. Murphy  
L. Murray



W. D. Murray  
C. A. Nakamoto  
L. D. Nakamura  
S. J. Nakayama  
B. Neely



S. M. Neider  
B. Nelson  
B. D. Nestor  
L. Newman  
J. L. Nicholson



N. A. Nikcevic  
B. J. Noller  
V. M. Norton  
D. P. Norwood  
R. D. Noyce



B. J. Noyes  
J. Nye  
A. Ochoa  
D. Oda  
S. D. Ogi



P. Ohashi  
S. K. Okasaki  
C. W. Oliver  
J. Oliver  
K. A. Olson



L. Olson  
C. V. Oneal  
N. Onufrieff  
G. Ortega  
G. Ortega



M. Orton  
K. L. Paige  
C. A. Parker  
O. Parrish  
J. H. Parsons



M. Partee  
L. Pascoe  
E. J. Patterson  
J. Paxson  
T. M. Pedemonte



C. Perkins  
K. Perkins  
S. L. Peterson  
S. W. Peterson  
S. Pettis



F. A. Pfister  
J. Phelps  
J. Phillips  
A. I. Pickett  
A. S. Pierce



L. E. Pinn, Jr.  
M. Pinney  
S. Pirie  
C. Plunkett  
W. Polk



P. E. Porter  
J. Preston  
J. Pridgeon  
M. R. Prieto  
S. D. Pruitt



A. Raab  
M. L. Ramirez  
H. Rapoport  
R. A. Rawls  
N. C. Read



J. Reese  
A. L. Reeve  
P. Richards  
W. J. Richardson  
N. Richey



V. Rim  
S. J. Ringler  
J. Rittell  
N. L. Ritter  
A. W. Rizzolo



R. A. Roberts  
P. M. Robertson  
L. P. Robinson  
R. M. Robinson  
K. S. Roda



R. Rogers  
N. Nollins  
S. A. Rosen  
S. A. Rosen  
A. J. Rosenzweig



L. Rowe  
F. D. Rowley  
J. N. Russell  
K. O. Saarni  
C. Sabine



L. L. Sager  
D. Sanders  
T. Saphir  
D. Sarna  
J. Satterwhite



L. A. Scalapino  
L. Scarbrough  
P. G. Schantz  
S. Schevill  
R. O. Schmidt



C. Sell  
J. Selvin  
W. D. Senegal  
J. R. Sergeant  
P. Shack



R. D. Shearer  
S. T. Shirasawa  
M. Shobring  
L. C. Shum  
L. H. Silberstein



A. J. Silva, Jr.  
S. Simburg  
G. Simon  
L. D. Simpson  
M. B. Sims



J. E. Skeels  
W. D. Skinner  
A. J. Smith  
B. J. Smith  
D. M. Smith





J. M. Smith  
M. J. Smith  
M. S. Smith  
S. Smith  
Y. L. Smith



R. F. Snowden  
R. L. Sonobe  
K. R. Sprague  
E. Stafford  
D. H. Stashik



J. R. Steidel  
K. E. Steinback  
H. L. Stephens  
L. O. Sternberg  
R. O. Sternberg



L. A. Stevenson  
S. R. Stewart  
P. St. John  
P. Stoll  
N. Stone



N. S. Stoughton  
A. I. Strads  
G. Strassner  
E. P. Stumpf  
T. Sturm



E. Sturtevant  
K. N. Sumimoto  
M. B. Sutton  
J. C. Suzuki  
S. R. Swanson



I. Tamayo  
F. H. Tanabe  
E. P. Tanovitz  
G. M. Taylor  
W. B. Taylor



W. Thomas, Jr.  
B. Thompson  
C. M. Thompson  
J. W. Thompson  
L. J. Threadgill



A. Tims  
J. Tipple  
J. Tittmann  
R. G. Todaro  
B. L. Tom



J. A. Tom  
M. Tomelty  
L. H. Toyama  
K. Triest  
F. F. Trotter III



A. J. Tucker  
C. Tucker  
D. Tucker  
D. L. Turner  
G. W. Turner



E. W. Tyler  
S. L. Uchida  
G. M. Uchiumi  
P. Uitan  
S. J. Umeki



N. E. Usher  
V. Ussery  
J. Uyeno  
C. J. Uyeyama  
I. Varga



J. M. Vaughns  
A. Veale  
J. Victoria, Jr.  
C. Violich  
V. L. Voorheis



M. J. Walker  
R. D. Walker  
L. K. Wallace  
M. Walt  
J. Walter



E. Ware  
R. Washington  
D. E. Wasserman  
H. S. Watkins  
S. Y. Watson



C. Watts, Jr.  
D. Watts  
V. A. Webb  
J. D. Wehausen  
B. Weissburg



J. M. Weissman  
L. Welch  
K. J. Weringer  
F. A. West  
J. Weston



L. H. Wharton  
J. A. R. Whitam  
B. White  
R. E. Whiteside  
O. C. Whitworth



P. S. Wiggins  
D. Wilcher  
A. E. Wilcox  
G. P. Williams  
J. D. Williams



S. F. Williams  
W. A. Williams  
W. Williams  
S. R. Willis  
M. M. Wilson



S. F. Wilson  
D. C. Winston  
D. L. Wolin  
F. Wong  
M. Wong



V. T. Wong  
S. A. Woo  
A. S. Wright  
H. M. Wuertele  
N. M. Wynn



J. E. Wyrick  
D. Yano  
E. Yarwood  
G. Yates, Jr.  
J. Yokota



D. M. Yoshida  
J. Young  
P. Young  
W. Younge  
C. Yu



S. E. Zeff  
C. M. Zimmerman  
T. Zukas  
B. J. Albury  
P. Bradshaw



C. Brown  
P. Burks  
C. A. Butler  
Y. Butler  
A. G. Cayot



J. Celestin  
V. Clark  
J. A. Cox  
G. Crawford  
T. Dill





E. Earl  
E. Fitzsimmons  
I. Frohm  
B. Gleason  
A. Golden



K. L. Hart  
D. Hill  
A. Ingram  
P. Jensen  
L. Jordan



M. Knight  
E. Lasartemay  
M. Lazareff  
F. Lewis  
M. Lopez



L. Luce  
P. Mack  
S. Malayan  
A. McBay  
R. McClintock



C. McCoy  
M. McGregor  
B. A. McMillian  
H. Oranje  
C. Pace



P. Patterson  
S. Patton  
C. Pierre  
P. Podvin  
K. Popenuck



F. Potthoff  
W. Rhyne  
J. Riley  
D. Roberts  
K. Robinson



C. Roop  
J. Salazar  
S. Schmitt  
K. Seegmiller  
V. Stone



O. Summers  
L. Sykes  
E. Taylor  
D. Thomson  
E. Toby



S. Varnado  
S. Vayson  
R. Ward  
G. Warne  
G. Weseman



R. Wights  
D. Wilkinson  
D. Wong  
M. Wright  
S. Wu



S. Yee





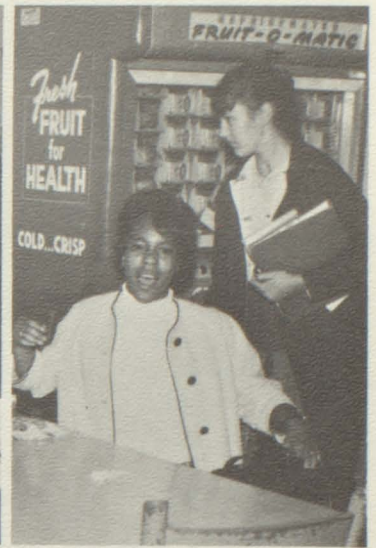



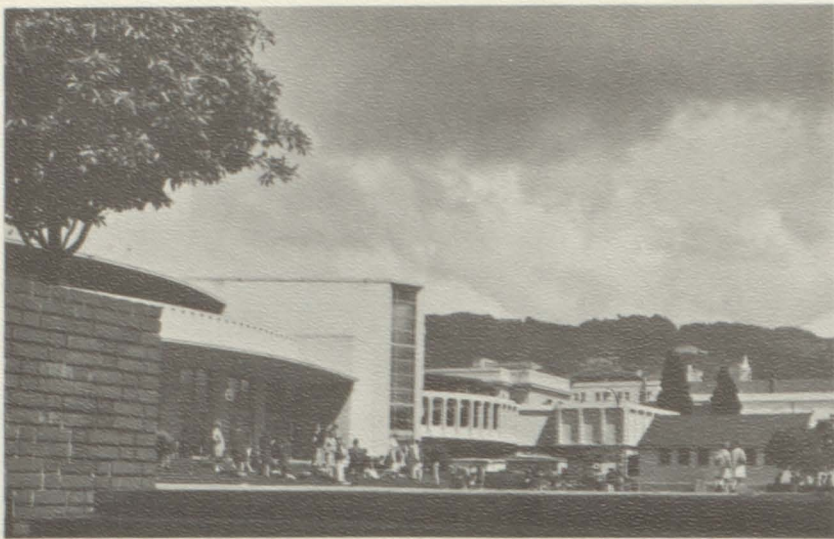



*a time for . . .*



*Faculty*





Mr. Ray Hitch  
Vice Principal



Mr. Emery Curtice  
Principal



Mr. George Wilson  
Vice Principal

## Administration



Mrs. Muriel Ulry  
Dean of Girls



Mr. Thomas Parker  
Dean of Boys

## Counselors



Mr. Vernon Wenrich  
Head Counselor



Mrs. Blanche Hagopian



Mr. Albert Auch



Mr. Jay Aungst



Mrs. Helen Cassidy



Mr. William Daoust



Mr. David Dunlap



Miss Ruth Jennings



Dr. Alden Olson



Mrs. Bonnie Rice



Mr. Sidney Scott



Dr. John Urlaub



Mr. Martinus VanWaynen

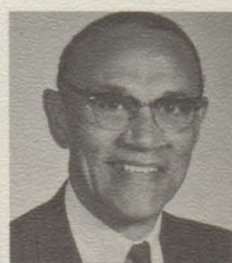

Mr. Palmer Whitted





Mr. James Pendleton  
Department Chairman  
Mr. John Barnes  
Mrs. Ellen Beauchamp  
Miss Elizabeth Bennett  
Mr. Robert Brush



Mrs. Mary Bunts  
Mr. Lucien Copley  
Mr. Richard Ehlers  
Mr. Burton Filut



Mr. John FitzGibbon  
Miss Ruth Hammetter  
Mrs. Jeanne Hawk

## English

Mrs. Sybil Jacobson  
Mr. William Kennedy



Mr. Eugene Langille  
Mr. Kenneth MacDonald  
Mr. John Manley



Mrs. Feelie McCann  
Mr. William Moore  
Mr. Marquis De Patterson  
Mrs. Caroline Smid



Miss Anne Smith  
Mrs. Joan Sterrenburg  
Mrs. Phyllis Walker  
Mrs. Jacqueline White  
Miss Patricia Wilsey





## Foreign Language



Mr. Oliver Washburn  
Department Chairman  
Miss Bonnie Byrns  
Miss Mary Demeure  
Mr. J. P. Dillingham  
Miss Anne Hahne



Mr. Francisco Ibarra  
Mrs. Rheta Jogo  
Mr. Henry Lorenzo  
Mrs. Ericka Pillars



Miss Arleen Repetto  
Mr. Donald Schrump  
Mrs. Mary Small



Mrs. Lois Studt  
Mr. Joseph Trentacoste

## Girls' Physical Education

Mrs. Jean Gregerson  
Department Chairman  
Miss Luella Anderson  
Miss Connie Blakemore  
Mrs. Vonnie Brown



Mrs. Elizabeth Janssen  
Mrs. Gayle Johanson  
Mrs. Berna Kastenberg  
Mr. Jack Rocker  
Mrs. Eleanor Yukic





# Mathematics

Mr. Glenn Reynolds  
Department Chairman  
Mr. Donald Akey  
Mr. John Bell  
Mrs. Frances Collins  
Mr. William Johnitz



Mr. Ronald MacDonald  
Mr. Richard Menken  
Mrs. Mildred Morgan  
Mr. Samuel Newcom



Mrs. Ann Ryan  
Mr. Nash San Martin  
Miss Margaret Shedd



Mr. Fred Wehking  
Mr. Leon Westover  
Mr. Kirk Young



# Boys' Physical Education



Mr. Donald Davies  
Department Chairman  
Mr. Donald Allin  
Mr. Donald Bracelin  
Mr. Grover Garvin



Mr. Richard Hacker  
Mr. L. W. Hensley  
Mr. Fred Moffett  
Mr. Gerald Scattini  
Mr. James Trainor



## Science

Mr. Henry Nelson  
Department Chairman  
Miss Doris Brenneman  
Mr. Alwin Caburi  
Mr. Harry Choulett  
Mr. James Dickey



Mr. Robert Dunk  
Mr. Franklin Fitz  
Mr. Robert Hamilton  
Mr. Clesson Harvey



Mr. Edgar Manske  
Mrs. Emily Moore  
Mr. Jefferson Nash



Mr. Alexander Panasenka  
Mr. Dale Trowbridge



## Home Economics



Mrs. Anita Christie  
Mrs. Hildreth Headrick  
Miss Caroline Rone  
Mrs. Gertrude Tenney



# History

*Enjoyed your  
pictured and  
knowing you.  
Especially your  
humor. Have a good  
life. S. Burke*



Miss Virginia Thickens  
Department Chairman  
Mr. Eric Anderson  
Mrs. Susan Bement  
Miss Stacy Burke  
Mr. William Fiedler



Mr. Clarence Hampton  
Mr. Daniel Helix  
Mr. Hugh Houck  
Mr. Thomas Johnson  
Mrs. Samantha Lee



Miss Janet Nutzman  
Mr. Glenn Pape  
Mr. John Patterson  
Mr. Lynwood Teller



Mr. Brice Todd  
Mr. Anthony Tudisco  
Mr. Leo Vuosalo  
Miss Thomasine Wilson

*David,  
May life grant you many long years  
of peace and happiness and may  
the shutter provide you with a means  
to "success!"*

## Music

*Brice*

Mrs. Jaqueline Hardester  
Mr. Thomas Haynes  
Mr. Robert Lutt  
Mr. Robert Pearson





## Business Education

Mr. John Day  
Department Chairman  
Mrs. Carol Albright  
Mr. Eugene Brooks  
Mr. Richard Endsley



Mrs. Edetha Keppel  
Mr. Jack Ludemann  
Mrs. Irene Rocker  
Mrs. Noreen Rodrick



Mr. Orville Sipe  
Mr. Philip Swinford  
Miss June Thompson



## Industrial Arts



Mr. Joseph Berruezo  
Department Chairman  
Mr. Herbert Constant  
Mr. David Jehlik



Mr. Roy Lindstedt  
Mr. Earl McDonald  
Mr. Robert Rajander  
Mr. Philip St. Martin



Mr. Jess Salmon  
Mr. Herbert Schlackman  
Mr. John Schuermann  
Mr. John Van Zomeren  
Mr. Douglass Weir



## Special Education

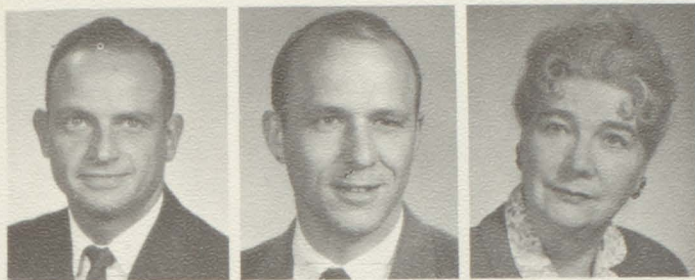

Mr. Julius Black  
Mr. Floyd Kellis  
Mrs. Eleanor Lund

## Driver Education



Mr. John Connolly  
Mr. Frederick McNair  
Mr. Handie Robbins  
Miss Frances Hopkins

## Nurse



## Art



Miss Nova Bartlett  
Mr. John Costarella  
Mrs. Edna Lawson  
Mr. Edward Schoon

## Librarians



Mrs. Larissa Rulofson  
Head Librarian  
Mrs. Louise Caswell  
Assistant  
Miss Louise Wheeler  
Assistant  
Mrs. Anne Wilbur  
Assistant

## Main Office



Mrs. Eva Hayes  
Mrs. Carolyn Hennington  
Miss Frances Shaw  
Mrs. Mary Walter  
Mrs. Dorothy Waltz



## Accountant's Office



Mrs. Elvira Gordon  
Mrs. Emma Harlamoff  
Mr. Roy Okerstrom

Mr. Harold Buttener  
Auditorium Staff



## Attendance Office



Miss Eunice Carlson  
Mrs. Hazel McFarland  
Mrs. Bernyce Johnson

Mrs. Verna Ericson  
Matron



## Maintenance Staff



Mr. Rocky Adams  
Supervisor

## Cafeteria Staff



Mrs. Alvina Lueder

Mr. M. Andrews  
Mr. J. Bell  
Mr. O. Davis  
Mr. H. Fisk  
Mr. E. Genierich  
Mr. J. Gott  
Mr. F. Hamilton

Mr. C. Hewitt  
Mr. A. Hill  
Mr. C. Hope  
Mr. P. Jones  
Mr. R. Labuzan  
Mr. M. Lackey

Mr. M. McGraw  
Mr. G. Neeley  
Mr. J. Royce  
Mr. H. Talley  
Mr. R. Walker  
Mr. J. Wheaton  
Mr. W. Willis

Mrs. T. Struhm  
Mrs. H. Buchikos  
Mrs. S. Boehrer  
Mrs. N. Knox  
Mrs. R. Williams  
Mrs. E. Hall

Mrs. G. Hargis  
Mrs. O. Johnson  
Mrs. N. Key  
Mrs. L. Mann  
Mrs. P. Panerio

Mrs. E. Pearson  
Mrs. J. Rodda  
Mrs. J. Randolph  
Mrs. I. Strahl  
Mrs. E. Yoeman  
Mrs. P. Perry





Once upon  
a (midday)  
dreary while  
I pondered  
weak and weary



While I nodded  
nearly napping



Suddenly there came  
a tapping



'Tis some visitor,  
Only this and  
nothing more



Deep into the darkness  
peering, long I stood  
there wondering,  
fearing

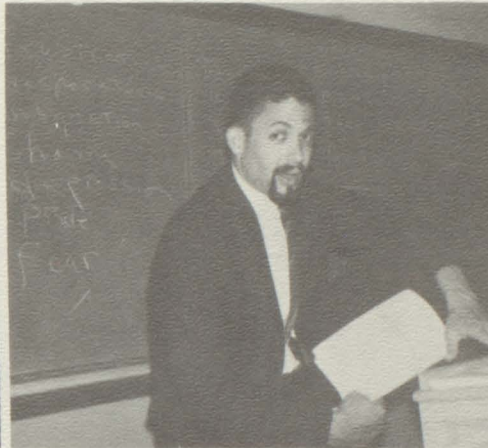

—Eagerly I wished the morrow;  
—vainly I had sought to borrow



But the silence  
was unbroken,  
and the darkness gave  
no token



For the rare and  
radiant (Ameba) whom  
the angels name  
Lenore



Nameless here  
for ever more



Thrilled me—  
filled me—  
with fantastic  
terrors never  
felt before



Quoth the Raven "Nevermore"

☆ — The Raven  
Edgar Allen Poe



LET US GO FORTH TO LEAD  
THE LAND WE LOVE, ASKING  
HIS BLESSING AND HIS HELP,  
BUT KNOWING THAT HERE  
ON EARTH GOD'S WORK  
MUST TRULY BE OUR OWN.

—JOHN F. KENNEDY  
INAUGURAL ADDRESS, 1961









# **Autographs**



# ***Autographs***



# **Autographs**



