

D38

SURVEYOR

BAY OF SAN FRANCISCO

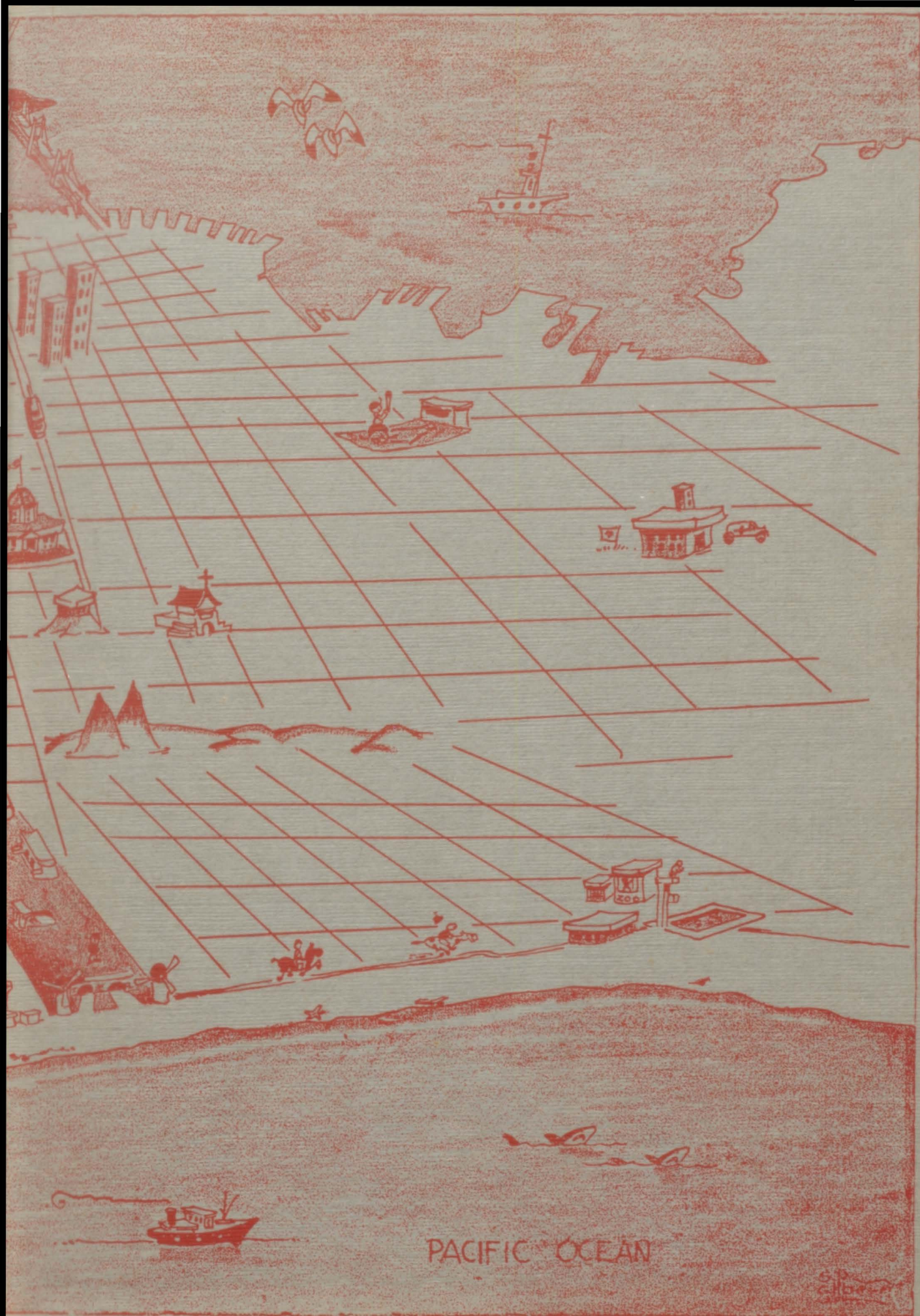



PACIFIC OCEAN

60
Globe

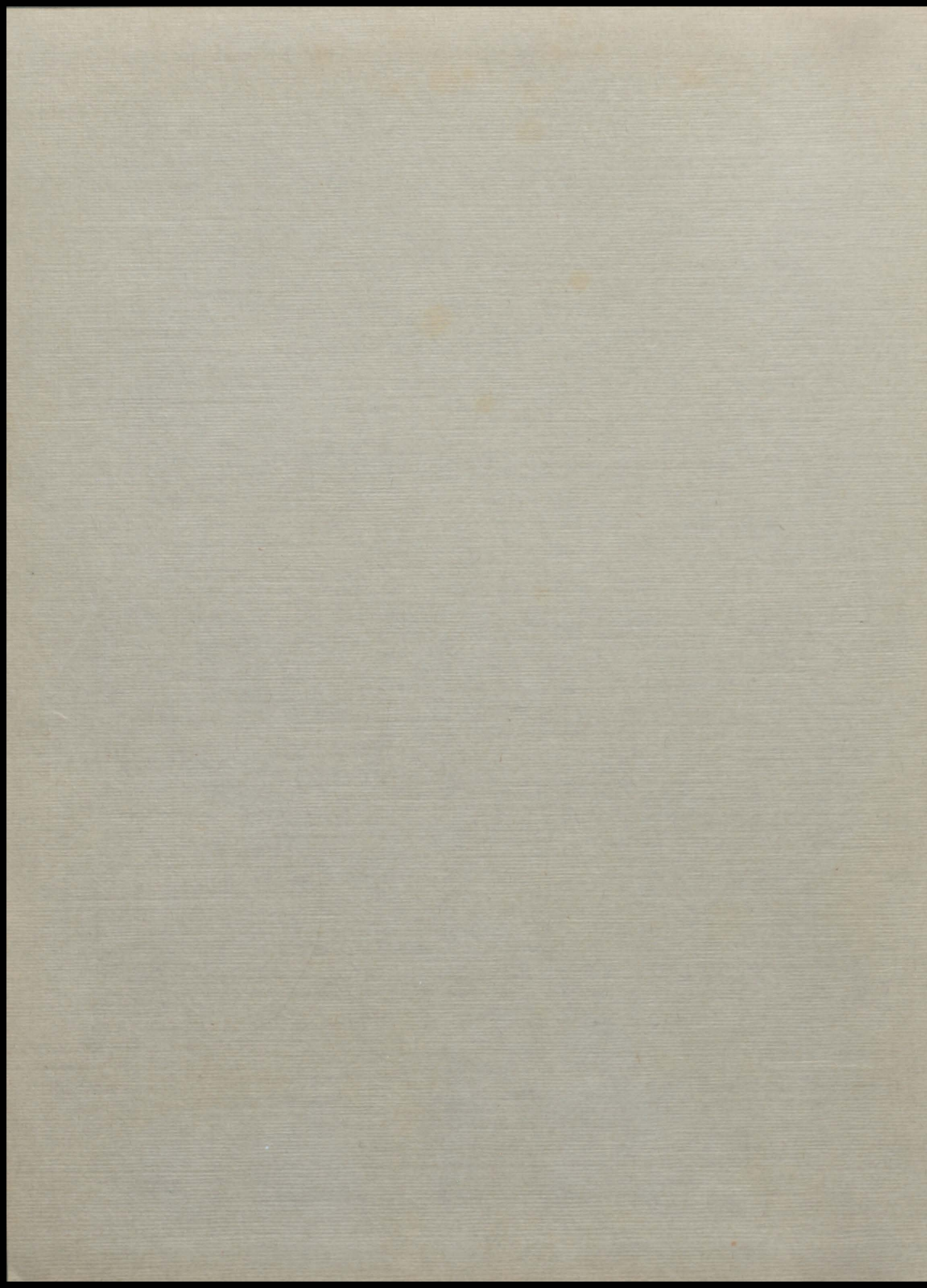

SURVEYOR

DEC. '38



SAN FRANCISCO

VOL. III GEORGE WASHINGTON HIGH SCHOOL

LARRY SCHAPIRO
Editor

BEATRICE DuFRESNE
Business Manager

Published by the students of
George Washington
High School



SURVEYOR

December, 1938

THE



Golden Gate
International Exposition
Nears Completion

FOREWORD

San Francisco will be on parade before the world this coming year. Peoples from the far corners of the earth will flock to see the "City by the Golden Gate" exhibit her many beauties.

Yes, the Golden Gate International Exposition in 1939 will bring thousands of visitors to San Francisco's shores. And all of them, many on your invitation, will want to see not only Treasure Island but our city itself.

So that you may be better prepared to show your guests the interesting sights of our city, we have devoted this book to pointing out the more interesting places which you will want your friends to see.

May you enjoy your peregrinations through the Surveyor, and may your guests profit from your knowledge of our city.

CONTENTS

Personnel
Organizations
Athletics





MR. WILLIAM A. WIELAND

DEDICATION

Although he is officially spoken of as the Dean of Boys, if we, the students, were to give him a title, it would undoubtedly be "Friend".

Through his understanding and confidence in us, George Washington High School has truly been developed into a cooperative student body.

We only hope we may live up to the trust he has given us. As a small token of our appreciation, we dedicate this book to him — to Mr. William A. Wieland, our friend.

PERSONNEL



Administrators

MISS KIRWIN

Although busy teaching history courses and playing the part of senior registry teacher, Miss Marie Kirwin has successfully guided the first three classes of graduates from George Washington High School in her capacity of Senior Sponsor. Miss Kirwin, who is the head of the George Washington history department, has taught at this school for the full two and one-half years of its existence. Before coming here she taught civics and economics at Mission High School.

When not busy teaching, Miss Kirwin takes a great deal of pleasure in gardening and traveling. She has traveled extensively through the United States and Canada.

MR. RIPLEY

Mr. Ripley has taught at George Washington High School since it opened. In addition to teaching physics, he is busy in sponsoring school clubs. Being sponsor of the Camera Club and in charge of the Movie Operators takes up most of his spare time.

Upon his graduation from the University of California, Mr. Ripley went to Sacramento where he taught science and mathematics.

He is interested in traveling and as a result has enjoyed the scenic wonders of both Canada and Mexico.

Mr. Ripley's favorite sport is tennis, while he enjoys photography as his hobby.

MISS COOK

Miss Jane Cook, who came to George Washington in August, 1937, teaches journalism, English, and history.

Before coming to Washington she taught journalism at Laton High School in Fresno County. She received her degree of Master of Arts at Stanford University and since then has worked on newspapers as well as taught school. While in college she worked on school publications.

Her main interest is in newspaper work, but her outside interests are painting, horseback riding, piano playing, and tennis.

Since coming to George Washington, Miss Cook has sponsored the publication of all three journals and has been faculty advisor for the last fourteen "Eagles."



MR. ERNEST J. CUMMINGS
Principal

MR. CUMMINGS' MESSAGE

You Can't Miss It:

In traveling through unfamiliar lands one needs to stop occasionally to ask directions and establish his bearings. Almost always, after he has been set right and his way made clear, the traveler receives this parting assurance, something like a benediction: "You can't miss it."

You Seniors have reached the first important stop sign on your journey toward the distant reaches ahead. The green signal will flash soon and you will be on your way.

Let this Surveyor go with you as a constant reminder of the faith and fellowship of the friends recorded in its pages. These friends know that the road you have chosen will lead you onward from horizon to horizon of achievement:

YOU CAN'T MISS IT.



MR. WILLIAM A. WIELAND
Boys' Vice-Principal



MISS ELEANOR M. JACKSON
Girls' Vice-Principal

MR. WIELAND'S MESSAGE

To the Class of December, 1938, Hail and Farewell! Just five short terms ago we greeted you upon the opening of a new school. Now we bid you farewell as graduates. As you leave, you have our best wishes, and our hope that from your stay at George Washington High School, you take with you a storehouse of pleasant memories, a band of staunch friends, the consciousness of a common task well done in the upbuilding of this school, and increased fitness to confront the next task that awaits you. You leave as a legacy to this school your splendid spirit, the fine example that you have set for future generations of students. For these, the school thanks you. May success and happiness be your portion.

MISS JACKSON'S MESSAGE

To the members of the December '38 Class:

You have used well the opportunities for education that the community, through this school, has offered you. Because you have done so, you have carried on in an excellent way the work that lies before all of us, that of continually striving to make George Washington High School a better and better place in which to be. For your great share in this "Building" process we all are grateful. The sense of responsibility towards yourselves, your homes, and your school — this quality has made your achievement possible — gives inspiring promise for the future. Our regret in having to see you go from us is lightened by our joy in your accomplishment and by our faith in you that you can and will continue to "build" for yourselves and others, wherever you may be.

Faculty Members

Mrs. Rose Avina bends over her desk, planning a Spanish Club meeting . . . Mrs. Catherine Sheehan is faculty auditor as well as councillor for sophs . . . Miss Catherine Davis is the kindly but firm librarian who maintains the studious quiet among the books . . . Mrs. Rachel Burd is busy with some of the many English compositions her classes turn in.

Opposite Page

Mr. Charles Schefflin's smile is for the unexpected triumph of his football team . . . Mr. John Burke is faculty treasurer as well as science teacher . . . Miss Haidee Tobriner develops artists who win national awards . . . Miss Greta Woodruff is head of the cafeteria and also teaches cooking. Tempting odors waft from her room to the Surveyor office next door . . . Mr. Marion Knott directs orchestral music . . . Mrs. Birchlyn Bannister keeps her history classes on their toes . . . Mrs. Lillian Clayton, one of the girls' Physical Education teachers, sponsors many athletic activities.



Abercrombie, Mr. Edward	Auto Shop
Ainsworth, Mrs. Milanie	English
Atherton, Mr. Donald	Mechanical Drawing
Avina, Mrs. Rose	Spanish
Baker, Mr. William	Algebra, Geometry
Balaam, Mr. Rufus	Sales, Buying
Bannister, Mrs. Birchlyn	U. S. History, Civics
Barker, Mr. Eugene H.	Bus. Arith., Algebra, Geom.
*Bartholomew, Mr. Bruce	Mathematics
Bickel, Mrs. Mildred	English, German
Bilafer, Miss Bernice	Typing, Stenography
Browning, Miss Edith	English
Burd, Mrs. Rachel	English
Burke, Mr. John	Biology
Carroll, Mr. Cecil	Chemistry
Cauley, Miss Kathleen	Commercial
Chapman, Mr. Paul	U. S., World History
Clayton, Mrs. Lillian	Physical Education
†Collins, Mrs. Alice	Commercial
Cook, Miss Jane	Eng., Hist., Journalism

Coope, Miss Margaret	English
Counihan, Miss Catherine	Latin, English
Crowley, Mr. Dennis	Latin, English
Cullinan, Miss Laurette	Civics, History, English
Davis, Miss Catherine	Librarian
Denny, Mrs. Margaret	Physical Education
Douglass, Mr. John	Geom., Algebra, Bus. Arith.
*Fagin, Mr. Arthur	Physical Education
Feliciano, Sergeant F.	R.O.T.C.
Forcade, Miss Dorothea	Physical Education
Gates, Mr. Thomas	Commercial
Gleditzsch, Mr. Arthur	Radio, Drama, Pub. Speak.
Gowan, Mrs. Birdeena	Ger., Social Studies
Haley, Miss Phylis	History, English, Civics
Harris, Mr. Rex	Elec. Shop, Alg., Bus. Arith.
†Heaton, Miss Margaret	English
Herrick, Mrs. Lenamae	English
Hesselberg, Mr. Abel	Biology, Chemistry
Hill, Mr. Joseph	Math., Physics
James, Miss Ethelinda	English



Kelly, Mr. Sylvester	Physical Education
*Kirwin, Miss Marie	Social Studies
*Knott, Mr. Marion	Music
Leith, Mr. Lloyd	History, Physical Education
Lockhart, Miss Mabel	Physiology
Logan, Mrs. Edna	Commercial
Longaker, Mr. Harry	Commercial
Lyons, Mr. Frank	Commercial
McMillan, Miss Doris	Mech. Draw., Art, Design
*Morton, Mr. Frank	Foreign Languages
O'Leary, Miss Alice	English, Social Studies
Parsons, Miss Eleanor	Commercial
Pearson, Mr. Seymour	Physics, Biology
Perino, Mr. J.	Biology, Math.
Poole, Miss Margaret	Physical Education
Raphael, Mr. Henry	Chemistry
Rauner, Miss Mildred	Spanish, English
Rausch, Miss Josephine	Civics, U. S. Hist.
Reynolds, Miss Dorothy	Spanish
Reynoldson, Miss Frances	Physiology

Ripley, Mr. James	Physics
Roberts, Mr. John	Social Studies
Scharff, Miss Arline	French, U. S. History
Schefflin, Mr. Charles	Physical Education
Shearer, Miss Florence	Physical Education
Sheehan, Mrs. Catherine	Commercial
*Silberstein, Miss Edith	Science
†Swanson, Mrs. Myrtle	Vocal Music
†Taylor, Mr. Orville	Mech. Drawing, Shop
Tobriner, Miss Haidee	Art and Design
Torrieri, Mrs. Jewell	French
Uhte, Mr. John	Mach. Shop, Cab. Shop
Vanderlaan, Mr. Eldred	French, German
Williamson, Mrs. Elsie	Clothing
Wilson, Mrs. Alice	French, Spanish
†Woodruff, Miss Greta	Cafeteria, Home Econ.

*Head of Department.

†Chairman of Department.

Student Governors

DAVID LeBARON, *President*
 JANET WHEELER, *Vice-president*
 MARY TRUSSELL, *Secretary*
 TOM TRENT, *Treasurer*
 FRANK LAWLER, *Yell Leader*
 ELLIOTT PARKER, *Athletic Mgr.*
 LEONARD NEWMANN, *Custodian*

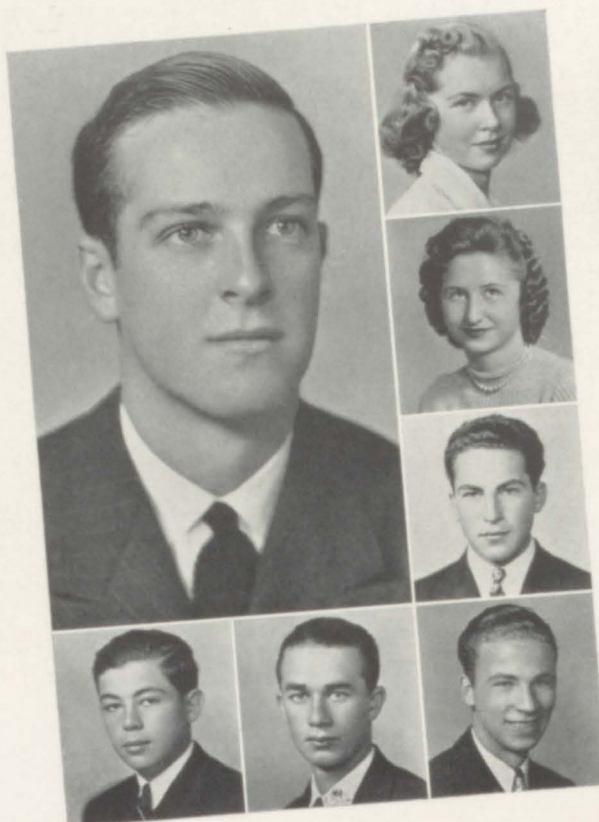

STUDENT BODY OFFICERS

Under the leadership of David LeBaron, twice president of the Eagle Society and football quarterback, the George Washington Student Body has been an active association.

The social activities were handled by Vice-president Janet Wheeler and Secretary Mary Trussell. Both girls were members of the Girls' Service Society.

The student body card drive was handled by Treasurer Tom Trent. Selling over 1950 student body cards, the sales were very successful.

The school trophies were kept glistening by the custodian, Leonard Neumann. Elliott Parker was athletic manager. Peppy yell leader Frank Lawler, assisted by Bill Cramer and Mel Petievich, accounted for many successful rallies held this term, by clever dancing and leading of school songs.

The third "Hello Day" at George Washington High School was under the direction of Janet

Wheeler this term. The day of signing cards was climaxed by a dance in the afternoon. Those aiding Janet were David LeBaron, Helen Blum, Stewart Gross, Jean Giddens, Robert LeBaron, and Bernice Praetzel.

Other activities were the dance given the winning class of the student body contest, the Thanksgiving Tin Can Dance, which was open to only those who brought a can of food for the benefit of needy families, the Girls' Service Society and the Eagle Society dance, and a dance held in the honor of the football team.

Celebrities such as John B. Hughes, radio news reporter; Bob Brachman, sports' writer for the Examiner; and Bob Stevens, sports' writer for the Chronicle, were among the notables who attended the rallies this term.

Class activities included a high senior "Book Day," a low senior "Pioneer Day," a junior "Hey Day," and a sophomore "Clean-up Day."



Front Row: Doe, Paul, Glazer, Brabant, Bare, Thompson, Contos, Welt. *Row 2:* Carr, Laveen, Wiener, Trent, Linane, Lamoreaux, Berger, Pudlowski. *Row 3:* Petivich, Gray, Brug, Kenchelian, Johnson, Zink, Kalimos, Trussell, Keones. *Row 4:* Cantos, Harigan, Cramer, Davis, Harrington, Jones, Henkel, Kendall, Landecker. *Row 5:* Edwards, LoForti, Carney, D., Neumann, Waxman, Compagno, Marwedel. *Back Row:* LeBaron, D., LaVerne, Selander, LeBaron, B., Mowbray, Revie, Abraham.

EXECUTIVE COMMITTEE

The Executive Committee, presided over by the president of the student body, is the most important committee of our school. Elected members from each registry represent their class at the meetings.

These student body officers, who are elected by student body members the term preceding their occupancy of the office, handle all the social and financial matters of the school. The meetings, which are held every other Tuesday, are needed to appropriate necessary money for school activities and organizations, to propose new amendments for the school constitution, to take charge of all school elections, to discuss issues for the improvement of the school, and to grant awards and honors.

This term when President Dave LeBaron was absent, Vice-president Janet Wheeler presided. Secretary Mary Trussell kept a written record of the doings of the committee.

The faculty advisor is Mr. W. A. Wieland.

Executive Committee members for the Fall Term, 1938, include the following: Gus Eliopolous, Shop 1; Leon Demetrios, Shop 3; Virgil Revie, Shop 4; Martin Keith, Shop 5; Myrtle Barger, 102; Yolanda Gomez, 103; Margaret Deakin, 104; Pat Henkel, 105; Anita Welt, 106; Betty DeLu, 107; Loretta Roger, 111; Shirley Graubart, 115; George Goodwin, 121; Dorothy Harris, 122; Sadye Pinkus, 123; Harold Caro, 127.

Anna Franzen, 128; Winifred Biehl, 138; Martha Kendall, 139; Jerry Bidgood, 141; Christiane Lamoreux, 201; Virginia Ramsey, 203; Lowella Heones, 204; Richard Zink, 205; Henry Zimet, 208; John Edwards, 209; Beverly Bare, 211; Muriel Wiener, 213; Richard Rooke, 215; Miriam Grief, 219; Hoadley Johnson, 222; Kenneth Ludlam, 223; Anne Szulo, 225.

Lillian Higgins, 226; Marjorie Kalimos, 227; Charlotte Kovas, 230; Dorothy Mirsky, 231; John Contos, 235; Eileen Linane, 236; Richard Nossen, 237; Richard LoForti, 238; Lena Canepa, 301; Robert Sturgeon, 302; Clifford Harrington, 303; George Gini, 307; Jacqueline Horigan, 308; Dick Jones, 310; Scott Stewart, 311; Jane Selig, 312.

Helen Pudlowski, 313; Philip Waxman, 314; George Sinitzin, 315; John Gray, 321; Don Scranton, 322; Clyde LaVerne, 323; Glenn Rickard, 324; Dan Carney, 325; Jean Cramer, 327; Jane Thompson, 329; Carol Lucas, 330; Ray Conlisk, 332; Despina Contos, 333; Stephen Tom, 336; and Jack Buchanan, 338.

Eagle Society



EAGLE SOCIETY

Top Row: Joe Compagno, Tom Trent, John Shaughnessy, Al Shatsky, John Phelan.
Row 2: Walter Minner, George Merriman, Fred Leuenberger, Leo Leggett, John Leddy.
Row 3: David LeBaron, Berkef Kenchelian, David Hunicke, Norman Hawkins, Winston Halley.
Bottom Row: Stewart Gross, Norman Lazarus, Earl Beenfeldt, Bob Barsocchini, Bob LeBaron.

Upholding its everlasting aims of service to the school, the Eagle Society has completed its fifth successful term since it was first organized in the Fall of 1936 by Mr. Lloyd Leith.

Clyde LaVerne has led the Society in many activities as president, with the assistance of Bob LeBaron, president of the low seniors, serving as



CLYDE LAVERNE, *President*

vice-president, and Bob Barsocchini serving as secretary.

The duties of the Eagle Society, as they have been in the past, are to maintain order at the rallies and dances, and this term, to assist the yell-leaders with the rooting section seating at the football games.

Membership of the club is limited to twenty-two. After each member has submitted the names of three candidates, who must fill the scholarship and citizenship requirements, the Society votes in enough new members to fill the vacancies left by the graduating members.

Eagle Society members leaving school this term are Barkef Kenchelian, Fred Leuenberger, Winston Halley, David Hunicke, David LeBaron, Stewart Gross, and Norman Lazarus.

The Eagle Society's main activity this term was a dance held at the Presidio Junior High gymnasium, in conjunction with the Girls' Service Society, with the student body as guests. The Society has been the guests of the juniors, sophomores, and seniors, at several of the class dances.

Girls' Service Society



G. S. S.

Top Row: Roschelle Paul, La Verne Minckel, Adah Parker, Yolanda Gomez. *Row 2:* Martha McLaughlin, Eleanor Langpaap, Jean Weatherbe, Mary Ann Mangan, Louise Payne. *Row 3:* Louise Jacobs, Jean Cramer, Mary Trussell, Erma Everett. *Bottom Row:* Helen Blum, Janet Wheeler, Adele Ohe, Frances Young.



Under the diligent leadership of Bernice Praetzel, president, the Girls' Service Society led the student body in raising the standard of service at George Washington to higher levels than ever before. The earnest desire of each member to do her utmost in the field of service to Washington prompted every girl to accept every duty without the slightest hesitation. Frances Young and Adele Ohe filled the offices of vice-president and secretary, respectively.

Under the sponsorship of Miss Eleanor Jackson, girls' vice-principal, this organization admits only girls who have shown that they are capable and have done some service to the school.

Main activities of the Society were keeping order in the halls, in rallies, keeping the school grounds clean, and helping other girls. This term a dinner for the alumni members was held.

New members who were added this term were Martha McLaughlin, Yolanda Gomez, Mary Mangan, Eleanor Langpaap, Louise Jacobs, and Jean Weatherbe. The members who are graduating are

Janet Wheeler, Mary Trussell, Roschelle Paul, Jean Cramer, Helen Blum, Bernice Praetzel, Adele Ohe, Frances Young, and Adah Parker, all of whom have taken prominent parts in student body activities.

The other members who will carry on with the new members are Erma Everett and Louise Payne.



BERNICE PRAETZEL, *President*

Class Officers



High Seniors

FRED LEUENBERGER
President

ROSHELLE PAUL
Vice-president

JEAN CRAMER
Secretary

Low Seniors

ROBERT LeBARON
President

DOLORES COOK
Vice-president

PHYLLIS ANDERSON
Secretary

High Juniors

LOUISE PAYNE
President

JEAN WEATHERBE
Vice-president

PHYLLIS SHANE
Secretary

HIGH SENIORS

President Fred Leuenberger, Vice-president Roschelle Paul, Secretary Jean Cramer, and Treasurer Stewart Gross, led the high senior class in many of the school activities for this term.

The important functions of the graduating class were the Senior-Sophomore Reception, the giving of "Fly Away Home," first senior play to be given at George Washington, "Book Day," in which all high seniors dressed as characters of books, two rallies, one for the senior play and one for "Book Day," and a graduation dance at the end of the term, held at a large San Francisco hotel.

The proceeds from "Fly Away Home" made it possible for the senior class to hold its dance at a very low cost.

LOW SENIORS

Under the guidance of Robert LeBaron, President; Dolores Cook, Vice-president; and Phyllis Anderson, Secretary; the low seniors, the largest

class in the school, played an important part in the various activities.

The main feature of the class was "Pioneer Day." Dressing in clothes that their great grandparents wore, students made a successful affair out of it. A dance held in the library completed the festivities of the day.

The project for the low seniors was to try to improve the conduct of the students in the classrooms.

Truly distinctive are the sweaters of this future graduating class. The boys have chosen grey sweaters and the girls, white.

The class was second in the student body card contest.

HIGH JUNIORS

Prominent in student activities the past term was the high junior class, under the capable leadership of President Louise Payne, also a member of the Girls' Service Society; Vice-president Jean Weatherbe; and Secretary Phyllis Shane.

Class Officers

Low Juniors

MARJORIE HUNTER

President

BETTY VERLEGER

Vice-president

TOM SCHIBUSCH

Secretary

Low Sophomores

FRED LEAR

President

MARJORIE DEAKIN

Vice-president

BARBARA KEITH

Secretary

High Sophomores

JOHN CONTOS

President

DORIS GLAZER

Vice-president

RUTH MALTZER

Secretary

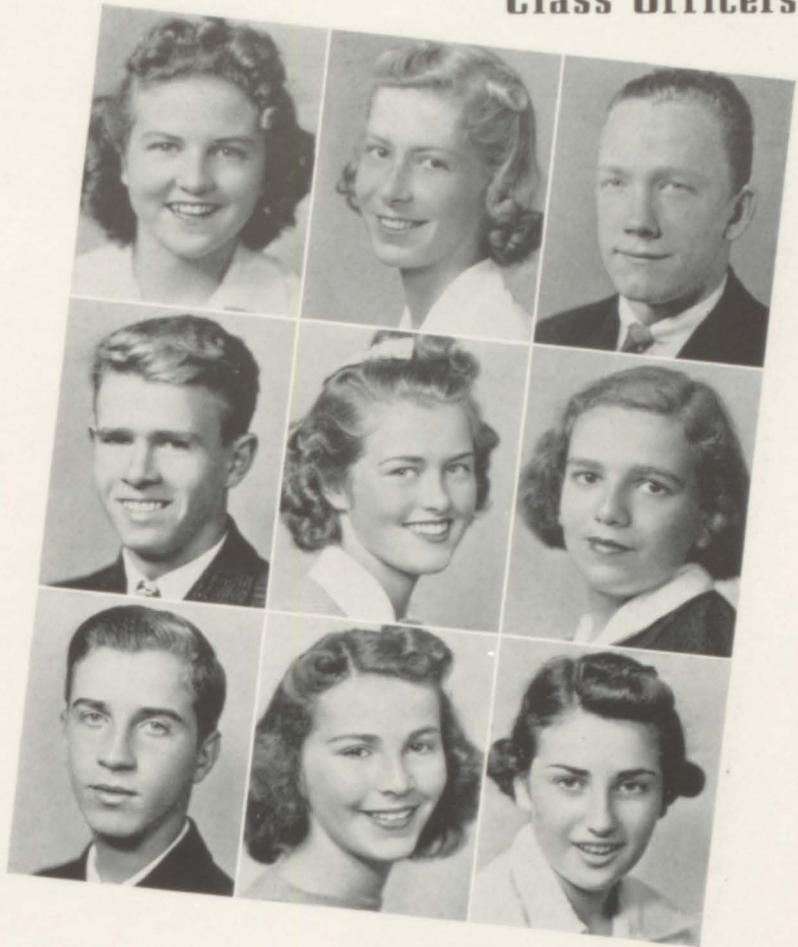

The main activity of the term was "Hey Day" held in conjunction with the low junior class. The students were entitled to wear anything they pleased from a Groucho Marx costume to baby sister's dress. Taking advantage of this privilege, the juniors made "Hey Day" more than successful.

LOW JUNIORS

President Marjorie Hunter, Vice-president Betty Verleger, and Secretary Tom Schibusch were responsible for the success of this term's low junior class.

In October, the junior class's "Hey Day" completely turned the school into a day of fun for everyone. The entire junior class, including high juniors, wore many different colorful costumes. A dance was held in the library to complete the activities.

HIGH SOPHOMORES

Capably led by their officers, Fred Lear, President; Margaret Deakin, Vice-president; and Barbara Keith, Secretary; the high sophomores have completed their first full year at George Washington with a number of activities accomplished.

A sophomore "Clean-up Day," the semi-annual event of the sophomore class, was held. The purpose was to clean the premises, thereby improving the school's appearance. A prize was given to the registry which cleaned its section the best. A Clean-up dance was held in one of the shops.

The project of this class for this term was Safety.

LOW SOPHOMORES

Although leading the youngest class in the school, President John Contos, Vice-president Doris Glazer, and Secretary Ruth Maltzer can certainly be proud of the achievements the low sophomores have completed this semester.

As the award for the first 100 per cent student body card class, they were given a dance, at which members of the Eagle Society, G.S.S., student body officers, and the football team were their guests. On "Clean-up Day," they with the high sophomores were awarded a dance.

The low sophomores were also entertained by the high seniors in the semi-annual Senior-Sophomore Reception.

Graduating Class



JAMES ADAMS

was a member of the basketball team . . . Block W . . . has plans to attend Cal. Aggies.

MORRIS ADELSON

finalist in the Shakespearean contest '37 . . . will attend Boeing School of Aeronautics.

JACK AMBERSON

very active in sports . . . especially in football . . . plans to attend Univ. of Wyoming.

CONSTANCE ANDREWS

active as Salesmanship member . . . tennis player . . . will enter San Mateo Jr. College.

ROBERT ANGLIM

executive secretary of Saber Club . . . captain in R.O.T.C. . . . active in the Y.M.C.A.

SHIRLEY ATTELL

active member of Salesmanship and Home Economics Clubs . . . active in school activities.

CHARLOTTE AZIMOW

G.A.A. member . . . plans to go to the U. of California to study medicine . . . senior advisor.

ELLA JANE BACH

class banker . . . was a senior advisor . . . in G.A.A. . . . a composer of music.

CHRISTINA BADGIS

active in Salesmanship Club . . . very interested in sports and all the school activities.

ROBERT BAGNALL

in the chorus . . . interested in sports . . . plans on going to the University of California.

LORRAINE BAILEY

Block W . . . senior advisor . . . Salesmanship Club . . . in the Scholarship Society.

SHIRLEY BANKS

Salesmanship Club . . . Tri Y President . . . senior advisor . . . on executive committee.

CHARLES BARKIS

Scholarship Society . . . golf team . . . Block W . . . will attend University of California.

ROBERT BARTON

went out for swimming . . . planning to attend California Agriculture College at Davis.

MARIAN BASSETT

was historian of G.A.A. . . . very active in sports . . . will go to San Francisco State.

DOROTHY BEHRMANN

tennis manager . . . G.A.A. . . . a senior advisor . . . in the Scholarship Society.

of December, 1938

SYLVIA BEINACHER

very interested in swimming . . . a very active member of the Girl's Athletic Association.

PHILIP BELLANCA

on varsity basketball team . . . an active member of Salesmanship Club . . . Block W.

PATRICIA BERGMAN

G.A.A. . . . senior advisor . . . member of the French Club . . . will attend U. of California.

ERNESTINE BERTAGNA

very active in the Salesmanship Club . . . likes sports . . . wants to be a secretary.

BERTHA H. BIEDERSTADT

very interested in sewing and cooking . . . wants to be a seamstress . . . likes sports.

HELEN LOU BLUM

vice-president of H-11 class . . . a senior advisor . . . G.S.S. member . . . Sales Club.

JANET JEAN BLY

secretary of H-11 class . . . senior advisor . . . G.A.A. . . . in Scholarship Society.

LOUISE BONNECAZE

active in Salesmanship Club . . . senior advisor . . . interested in all outdoor sports.

FAIDY BOOKER

likes boxing . . . ambition is to be a mortician . . . he intends to enter S.F. State.

MARIE BORAUX

active member of Salesmanship class . . . interested in the designing of different coiffures.

ELIZABETH BORELLI

participated in class sports, baseball, basketball, in the Music and the Glee Clubs.

ALICE BOTHE

Executive Officer S'37 and F'37 . . . senior advisor . . . is very interested in all activities.

RITA BOXER

in Sales Club and Sewing Club . . . will attend a secretarial school after her graduation.

RUTH BRAUNSTEIN

active in sports . . . very interested in secretarial work . . . to attend business college.

JEAN BRODIE

interested in sports . . . physical education teacher is ambition . . . going to Mills College.

WANDA O. BROWN

senior advisor . . . class treasurer . . . senior play . . . executive board . . . Sales Club.



Graduating Class



JACK BUCHANAN

in Saber Club . . . Senior Play assistant . . . senior advisor . . . was captain in R.O.T.C.

EUGENE BURTON

senior advisor . . . he wants to be a dentist . . . will attend S.F. State upon graduation.

ELISABETH CARFAGNI

very active in all the school activities . . . was a senior advisor . . . library staff.

DINA CARRARA

G.A.A. member . . . Sales Club . . . Block W . . . a senior advisor . . . active in sports.

BARBARA R. CHISHOLM

senior advisor . . . G.A.A. . . . Sales Club . . . Glee Club . . . in the senior play.

RAYMOND CHUNG

validictorian of class . . . Saber Club . . . Scholarship Society . . . Engineers' Club.

NORMA CLAYTON

active in all senior affairs . . . was a senior advisor . . . will attend art school at graduation.

ERNEST COCCARY

officer in the R.O.T.C. . . . Saber Club . . . senior play . . . an Eagle Society member.

AIDA COHEN

very active in school sports . . . Salesmanship Class member . . . will attend business college.

IRENE COHEN

debating . . . Spanish Club . . . G.A.A. . . . public speaking . . . an ice skating enthusiast.

RICHARD COHN

football . . . senior advisor . . . Student Body Custodian . . . is very active in sports.

ROBERT COLE

basketball . . . golf . . . senior advisor . . . Debating Society . . . will attend U. of California.

DESPINA CONTOS

senior advisor . . . sports . . . executive board . . . was the captain of the traffic squad.

MARGARITA CORNILS

in senior play . . . sports . . . likes tennis . . . active in all senior and school affairs.

NADIA CORY

Sales Class . . . Glee Club . . . will attend business college . . . ambition is a singing career.

M. JEAN CRAMER

class vice-president . . . is a senior advisor . . . G.A.A. . . . high senior secretary.

of December, 1938

WILLIAM CRAMER

yell leader . . . Block W . . .
active in school sports . . . will
attend University of California.

JEAN CRAMER

very active in sports . . . a
member of Sales Class . . . in-
terested in all senior affairs.

DANIEL CREEDON

member of Eagle staff . . .
professional printer . . . will
attend S. F. Junior College.

ROBBIE LEE DAKIS

likes ice skating and riding . . .
Sales Club . . . plans to enter
Munson's Secretarial College.

ALBERT DAVIS

football manager . . . Sales Club
. . . Block W . . . will attend
S. F. State after graduation.

LEONARD DAVIS

played varsity football . . .
Block W . . . will take physical
education at San Jose State.

DOROTHY DETTNER

Music Club . . . Sales Club
. . . class collector . . . on
low senior dance committee.

FRANCES EVELYN DIAZ

member of Sales Class . . . likes
most sports . . . planning to
enter the S.F. State College.

DEIRDRELLEN DICKSON
orchestra member . . . was in
the C.S.F. . . . public speaking
...to enter Stanford University.

YVONNE DIERINGER

was a member of Salesmanship
Club . . . is planning, after
graduation, to study nursing.

ARTHUR DIETRICH

active member of Salesmanship
Club . . . class representative
. . . was active in all sports.

BEATRICE DuFRESNE

Surveyor, Eagle staffs . . . was
senior advisor . . . likes golf
. . . to enter business college.

RENE DUTRIZ

founder of Chess Club . . .
study medicine at U.C. . . .
on executive board committee.

LeROY ELBERLING

hobby aviation, fencing . . .
interested in swimming . . .
sound crew . . . college in L.A.

GRANT ELMS

active in football, basketball...
will attend Stanford University
after he goes to junior college.

DOROTHY ENSLEN

very interested in tennis and
swimming . . . is planning to
study to be costume designer.



Graduating Class

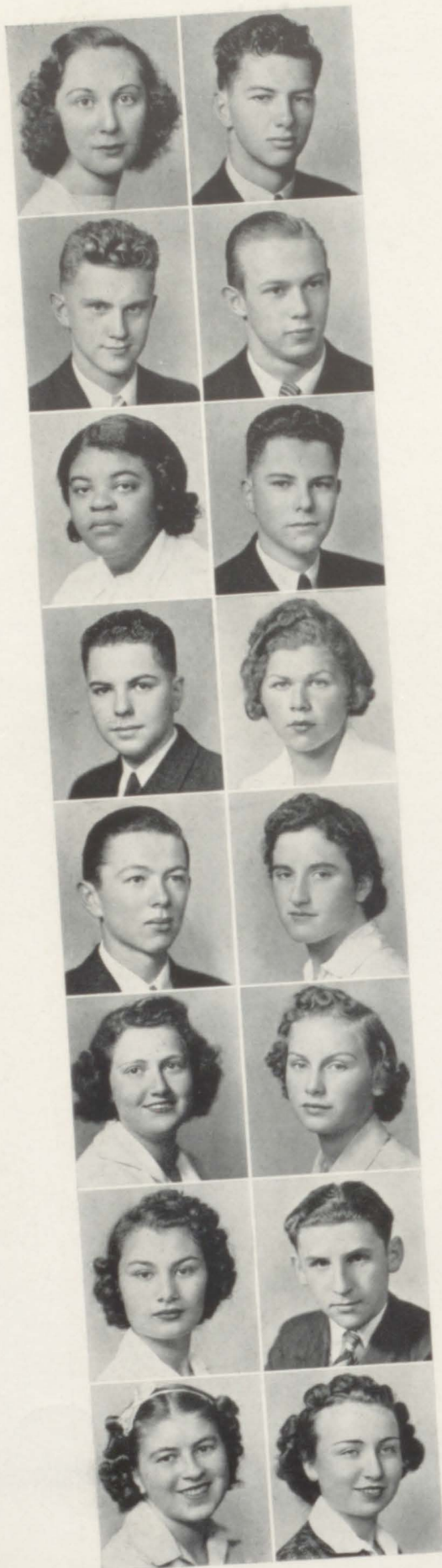

MYRA EPSTEEN

G.A.A. . . . likes swimming,
ice skating . . . Sales Club . . .
political science at California.

WARREN EVERETT

played soccer and basketball
. . . Block W . . . planning
to study dentistry at U.S.F.

FRED FABER

likes swimming . . . in Ger-
man, Radio, and Music Clubs
...will go to San Francisco J.C.

ROY FAIRCHILD

hobby is boxing and wrestling
. . . likes singing . . . account-
ing . . . to enter California.

PATRICIA FINNIS

worked in library and attend-
ance office . . . was interested
in singing and basketball.

JEROME FISHGOLD

Chess Club . . . interested in
microscopes . . . projector op-
erator . . . to study medicine.

MATTHEW FISHGOLD

was active in school affairs
. . . a member of Chess Club
. . . was projector operator.

JANE FRANK

member of Block W Society
. . . interested in tennis . . . to
study archaeology at U. of C.

NORMAN FRANKS

senior play . . . Eagle, Surveyor
staffs . . . 120-pound basket-
ball Fall '37 . . . Block W.

GLORIA J. FREED

was senior advisor to sophs.
. . . plans to do secretarial work
and attend business college.

DORIS FROELICH

was senior advisor . . . in-
terested in ice skating . . . to
attend University of California.

JEAN GEHRE

a member of the Salesmanship
Club . . . senior advisor . . .
will be a doctor's assistant.

MARIE GEORGE

Salesmanship . . . secretary and
treasurer of registry . . . she
plans to go to business college.

HARRY GERSHON

member of debating team . . .
advised sophomores . . . was
on 110-pound basketball team.

LORRAINE GIACOBBI

was a member of French Club
. . . fond of swimming . . .
likes to go horseback riding.

JEAN GIDDENS

low senior class secretary . . .
vice-president of C.S.F. F'37
. . . senior advisor F'38.

of December, 1938

STANLEY GILBERT

Eagle, Surveyor staff . . . to be a future Disney animator . . . likes hunting and sailing.

BETTY GOLDBERG

high sophomore vice-president for F'36 . . . senior advisor . . . was in G.A.A. . . . Eagle staff.

RUTH GRIFFIN

a school designer . . . G.A.A. member . . . will study commercial art upon graduation.

DORIS GUINEY

likes swimming and horseback riding . . . was in Spanish and German Clubs . . . will teach.

VIVIENNE HAGGANS

wants to be a secretary . . . enjoys ice skating and horseback riding . . . class president.

DONALD HAMMARSTROM

member of swimming team . . . Block W . . . very interested in doing landscape designing.

RUTH HANSEN

Sales Club . . . likes tennis and ice skating . . . plans to study dentistry upon her graduation.

JEAN VERA HARRIS

secretary of senior registry . . . very active in salesmanship . . . was a senior advisor.

HELENE GINDRAT

plans to be legal secretary . . . going to Munson's Business College . . . is an ice skater.

EMILY GOODOSHNKOFF

in German Club . . . senior advisor . . . plans to study medicine at University of California.

STEWART GROSS

class treasurer . . . in Eagle Society . . . debater . . . senior treasurer . . . active in golf.

MARGARET HAFER

member of Salesmanship Club . . . enjoys tennis and skating . . . likes dental work. . . .

WINSTON HALLEY

Eagle Society . . . senior advisor . . . C.S.F. . . . member of tennis team . . . debating.

JANET HAMPTON

senior advisor . . . G.A.A. . . . low senior vice-president . . . enjoys dramatics, music.

HELEN HARRIS

Girls' Block W . . . hobby is acrobatics . . . senior advisor . . . will enter S. F. State.

LUCILLE HARRIS

was swimming manager . . . likes sports . . . vice-president Sales Club . . . to study art.

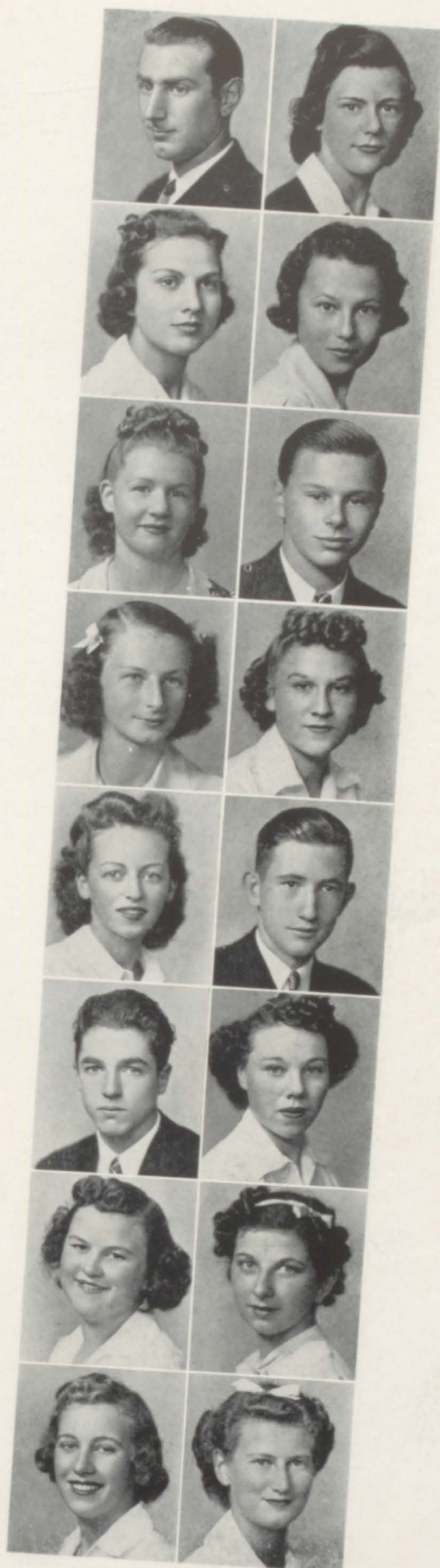

Graduating Class



SHIRLEY HARRISON
was a member of G.A.A. . . .
is interested in music . . . is
planning to go to S.F. State.

GEORGE HARTMAN
played on softball, soccer, and
track teams . . . wants to be
in or lead an orchestra.

FRANCES HAWKINS
Sales Club member . . . hobby
is tennis . . . likes football . . .
to attend business college.

JAMES HELMER
football F'36, '37 . . . track
'37 and '38 . . . secretary Sales
Club . . . to Davis College.

MURIEL HENDERSON
interested in tennis and ice
skating . . . senior advisor . . .
will attend a modeling school.

BETTY HENDY
vice-president of G.A.A. . . .
senior advisor . . . Block W . . .
to go to San Francisco State.

EDNA HICKMAN
member of Scholarship Society
for 3 terms . . . honor roll
student . . . was in Sales Class.

FRED HILDEBRANDT
R.O.T.C. officer . . . Saber and
German Clubs...Honor Society
. . . school bank representative.

ARNOLD HILLSTROM
is very interested in science
. . . is planning to attend S.F.
Jr. College after graduation.

FERELYN HOLZBERG
Spanish, Sales Clubs . . . ice
skating . . . in first jinx . . .
going to California or Stanford.

LAWRENCE HONEGGER
was active in school affairs . . .
Sales and Rifle Clubs . . .
. . . a member of the hall guard.

RICHARD HOOTS
interested in mechanics . . .
senior advisor . . . going to
enlist in U.S. Marine Corp.

HORACE HOSMER
swimming team . . . hobby is
autos . . . Block W . . . is going
to S.F.J.C. after graduation.

BOBBETTE HUBER
senior advisor . . . baseball fan
. . . interested in dancing . . .
will go to business college.

DAVID HUNICKE
Eagle Society . . . senior advisor
. . . in public speaking contest
. . . will enter Pomona College.

BARBARA HUNTER
a member of Sales Club . . .
interested in tennis . . . is
planning to be a stenographer.

of December, 1938

HIDEO IHARA

Honor Society . . . planning to be physicist, chemical engineer . . . Calif. Institute of Tech.

ELEANOR JAMES

G.A.A. member . . . football fan . . . hobby is horseback riding . . . S.F. State College.

PHILIP M. JENKINS

R.O.T.C. officer . . . executive board . . . Saber Club . . . to become a marine engineer.

ELDORA E. KAISER

active member of the C.S.F. and German Club . . . going to State Teachers' and Stanford.

MARJORIE KALIMOS

member of executive council . . . senior advisor . . . an active member of Sales Class.

HOWARD KAMLER

was a member of tennis team . . . he plans to go first to Junior College then to work.

PEYTON KEEFE

first attending S.F.J.C. then California . . . interest in mainly mechanical engineering.

BARKEF KENCHELIAN

member of Eagle Society . . . senior advisor . . . C.S.F. member . . . to attend California.

MARTHA KENDALL

active member of Sales Club . . . senior advisor . . . vice-president of registry class.

MILDRED KEY

interested in dramatics . . . will attend University of California . . . likes to play baseball.

ASHLEY KINGSTONE

treasurer of Sales Club . . . interests are mainly printing and also landscape gardening.

DORIS KNOLLMILLER

active member of Sales Class and Sales Club . . . aspires to be a comptometer operator.

CLAIRE KOENIG

business manager of Eagle . . . was senior advisor . . . intends to go to business college.

LUELLA KONOLD

active member of Sales Class . . . was senior advisor . . . likes swimming and dancing.

MARGY KRUSIC

on honor roll . . . hobbies are tennis, dancing . . . avid football fan . . . to business college.

KENNETH LAKE

likes ice skating, swimming . . . hobby is radio . . . future is aeronautical engineering.



Graduating Class

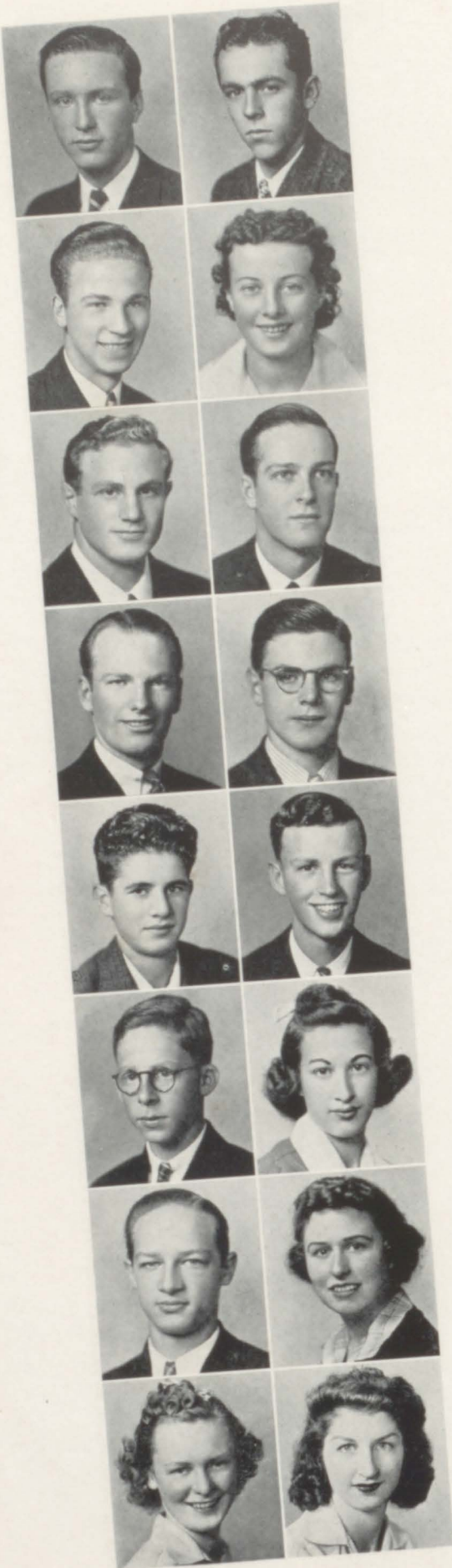

DAVID LAMPERT
interested in track, basketball
... a senior advisor ... will at-
tend University of California.

JAMES LANE
on '37 football squad ... pro-
fession is medicine ... will
attend University of California.

FRANK LAWLER
in senior play and broadcasts
... Student Body yell leader
F'38 ... to a trade school.

ANNIE LAWTON
member of Sales Class ... likes
motorcycle races ... enjoys
all sports ... and dancing.

NORMAN LAZARUS
in senior play ... Eagle
Society ... Block W ... was
member of swimming team.

DAVID LeBARON
President Student Body ...
president of Eagle Society ...
football ... dance committee.

HAROLD LeDUE
is interested in soccer ... he
plans to become an architect
... interested in designing.

THOMAS LEE
member of Scholarship Society
... interested in science ...
to attend California Tech.

ANDREW LERIOS
yell leader for three terms ...
sen. advisor ... publicity man-
ager senior play ... basketball.

FRED LEUENBERGER
low 11, low 12, high 12 presi-
dent ... Eagle Society ... cap-
tain swim team ... Block W.

IRWIN LICHTENSTEIN
was a senior advisor ... in
Camera Club ... to go into
some phase of photography.

RUTH LIPOVAC
G.A.A. member ... likes golf,
riding ... to study advertising
at University of California.

FRITZ LIPPMANN
interested in sports ... plan-
ning to study journalism at
the University of California

ASTRID LISTER
senior advisor ... was mem-
ber of G.A.A. ... Floral Arts
Club ... laboratory technician.

MILDRED LOVETT
member of Sales Club and
G.A.A. ... interested in swim-
ming ... to business college.

BETH MacCORMAC
a class reporter ... Eagle
staff ... in the sales class
... planning to be a model.

of December, 1938

ALICE MAGNUSSON

Sales Class . . . basketball, tennis . . . junior college . . . to take up commercial buying.

BETTY FRANCES MAIN

interested in swimming, ice and roller skating . . . was active in Salesmanship Club.

LORRAINE MANASSE

G.A.A. member . . . secretary and ass't editor of French Club . . . senior advisor . . . banker.

BERT R. MARTINS

was in Engineer's Club . . . planning to attend U.C. . . . wants to go into engineering.

SEIICHI MATSUEDA

interested in science and art . . . upon grad. will attend the University of California.

CAROLE LEE MAUVAIS

very active in Salesmanship . . . likes ice skating . . . interested in being a designer.

JOHN McATEE

hobby is firearms . . . to study chemistry at Stanford . . . member of National Rifle Assn.

RAYMOND McKEE

varsity football, track...Block W . . . Sales . . . to study physical education at San Jose State.

ARTHUR MELLBERG, JR.

was interested in all senior activities . . . planning to enter junior college on graduation.

WILMA MERIT

interested in tennis . . . hopes to pass successfully civil service test for junior stenographer.

DOROTHY MIGLIAN

Sales Club . . . likes dancing, music, sports . . . a member of Music Club . . . G.A.A.

LAVERNE MINKEL

President Block W . . . vice-president of G.A.A. F'37 . . . senior advisor . . . G.S.S.

MURIEL MORTON

is planning to attend secretarial school on graduation . . . is also very interested in riding.

JOHN MOWBRAY

editor of Fall '38 Eagle . . . on radio . . . senior advisor . . . senior play management.

EMMET MURPHY

very interested in medicine . . . to go to Physician and Medical College after graduation.

JOSEPHINE MUSANTE

interested in basketball and tennis . . . plans to go to business college after graduation.



Graduating Class



HELEN NELSON

active in Sales . . . senior advisor . . . plans to attend the Munson's Secretarial School.

MAXINE NELSON

was senior advisor . . . very interested in sports . . . to study nursing after her graduation.

LEONARD NEUMANN

Student Body Custodian F'38 . . . motion picture operator . . . plans to attend U.C. in fall.

BETTY NICOL

interested in tennis, swimming . . . was a senior advisor . . . member of the Sales Club.

FRANCES NIELSON

active member of Salesmanship Club . . . interested in most sports, especially swimming.

ROBERT NINNIS

very interested in football and basketball games . . . was a participant of all class teams.

TAKEO NONAKA

Sales Club and C.S.F. member . . . to attend S.F.J.C. after graduation . . . likes fishing.

ALICE NYE

G.A.A. . . . Music Club . . . Sales Club . . . will attend college to major in medicine.

LAWRENCE O'CONNELL

very interested in football and in basketball games . . . was participant of class teams.

GERALDINE ODHNER

member of first tumbling team . . . likes basketball . . . G.A.A. . . . study nursing.

ADELE OHE

secretary of G.S.S. . . . associate editor of Eagle . . . Sales Class officer . . . to be nurse.

JOAN OSBORN

a member of Sales Club . . . planning to study secretarial course after her graduation.

EILEEN THERESA OWENS

was senior advisor . . . very interested in sports . . . business career after graduation.

JUNE PAGE

associated with school publications . . . was a senior advisor . . . commercial work.

ETHEL M. PANTOLEON

secretary of G.A.A. . . . vice-president of Block W. . . senior advisor . . . likes all sports.

ADAH PARKER

vice-president and president of G.A.A. . . . Student Body treasurer . . . senior play . . . nurse.

of December, 1938

KEIFFER ELLIOTT PARKER
R.O.T.C. officer . . . senior
advisor . . . athletic manager
F'38 . . . public speaking.

LOIS PASCH
Ice Skating Club . . . Sales
Club . . . tennis . . . interest
lies in radio and radio drama.

ROSCELLE Z. PAUL
high sen. V. P. . . . salutatorian
. . . in C.S.F. . . . Student Body
sec. F'37 . . . G.S.S. president.

SERGE PAVLOFF
was Student Body treasurer . . .
Chess, Camera Clubs . . . locker
chairman . . . public speaker.

BARBARA PAYNE
vice-president of Sales Club...
senior play . . . senior advisor
...registry secretary...G.A.A.

MOREE PERLSTEIN
Sales and International Clubs
. . . likes basketball . . . plans
to enter college on graduation.

KATHERINE PETERSON
an avid baseball and football
fan . . . a member of G.A.A.
. . . to attend business college.

SANFORD PINKIERT
Honor Roll student . . . he
likes swimming very much and
enjoys photo work as hobby.

ALICE POLLOCK
was a member of G.A.A. . . .
senior advisor . . . secretarial
course at business college.

BERNICE PRAETZEL
riding . . . high junior presi-
dent . . . president G.S.S. . . .
senior advisor . . . Marin J.C.

GAIN QUAN
member of Chinese Social Club
. . . wants to be an engineer . . .
going to New York University.

WINIFRED READ
senior advisor . . . Sales Club
. . . interest is ice skating . . .
will attend business college.

IRMAJANE REICHERT
likes riding, golf . . . is a
C.S.F. member . . . senior ad-
visor . . . will enter Stanford.

JULIAN REIS
builds model airplanes . . . in-
terested in sports . . . plans to
attend University of California.

ROBERT RICCI
was a member of Salesmanship
Club . . . planning to study
real estate brokerage business.

FRANCES HUNTLY RICE
secretary of registry . . . Library
Club . . . senior advisor . . .
basketball . . . going to college.



Graduating Class

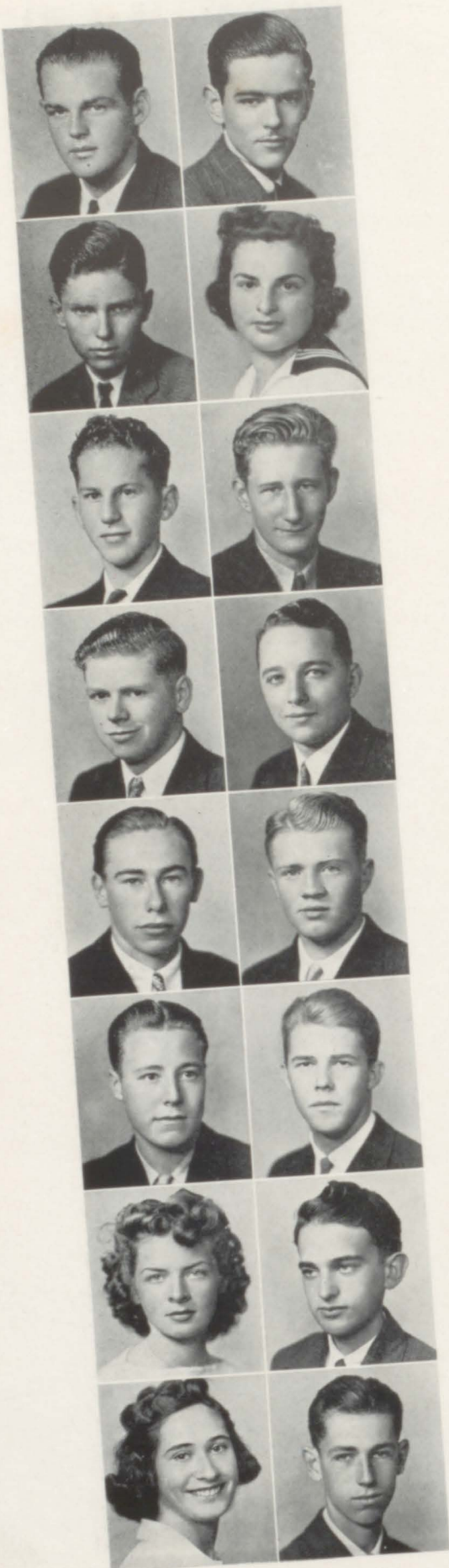

EARL ROBINETT

likes to work on automobiles
... will study diesel marine
engines at Samuel Gompers.

HARRY RODRIGUES

R.O.T.C. officer ... hobby is
motorcycles ... ambition is
test driver for auto factory.

RICHARD ROOKE

executive committee ... de-
signed senior sweater emblem
... baseball ... cartoonist.

CAROL ROSENBERG

member of G.A.A. ... interest
lies in tennis and ice skating
... will attend business college.

ALAN SAMUEL

senior advisor ... tennis team
... interest is mechanical en-
gineering ... hobby is photos.

CALVIN SANBORN

soccer player ... school's
tallest pupil ... would like
to travel ... plays softball.

ROBERT SAVAGE

likes to hunt and fish ... inter-
ested in aeronautics ... San
Jose State ... Army Air Corp.

LAWRENCE SCHAPIRO

editor of Surveyor ... senior
advisor ... tennis team ...
Block W ... on Eagle staff.

HELMUTH

SCHLESSELMANN

member of German Club ...
interested in sports ... mem-
ber of inter-class softball team.

HERBERT SCHRADER

member of Salesmanship Club
... is interested in autos
... plans to enter S.F.J.C.

ALBERT SCIUTTO

on baseball team ... future
is undecided ... may attend
automobile mechanical school.

STANLEY SELANDER

member varsity football squad
... member Block W ...
planning to enroll at U.S.F.

CARLEEN SELLARDS

member of Sales Club ...
plans to attend San Francisco
Junior College on graduation.

ALVIN SHAPRO

motion picture projector oper-
ator ... avid sports fan ...
U.C. for electrical engineering.

WILMA SHAPRO

member of library staff ...
in Sales Class ... G.A.A. ...
sen. advisor ... public speaker.

ROBERT SHELDON

class banker ... vice-president
of Sales Class ... will go to
Davis ... to take civil service.

of December, 1938

ROBERT SHIMOFF

athletic manager S'38 . . . public speaking contest . . . likes sports . . . plans to enter U.C.

MORRIS A. SHULMAN

was a member of Salesmanship Club . . . interested in basketball and most other sports.

WILLIAM SICHEL

Sales Club . . . senior advisor . . . hobby is engines, cars . . . will enter the business world.

PHILLIP SILBERMAN

interested in dramatics . . . member of Salesmanship Club . . . to study radio at L.A.

NORMAN SIMON

Sales Club president . . . banker . . . basketball . . . planning on going to Washington State.

DONALD SLICHTER

captain of baseball team . . . member of tennis squad . . . is interested in all sports.

MARION SMITH

senior advisor . . . Sales Club . . . in International Club . . . she likes to go ice skating.

ARTHUR SOMMER

on 120 basketball team F'37 . . . Block W . . . senior advisor . . . to enter California.

IDA SOSNICK

treasurer of Sales Class . . . interested in singing and dancing . . . plans to go to S.F.J.C.

SHIRLEY E. SPECTOR

C.S.F. member . . . likes golf, tennis . . . will study laboratory sciences at an Eastern college.

STANLEY SPEYER

basketball . . . interested in all sports . . . hobby is autos . . . going to U.C. for engineering.

GEORGE TAKEDA

on varsity football squad and track team . . . will enter California to study architecture.

DORIS TELLER

Buying Club . . . advanced choral . . . senior advisor . . . Sales Club . . . to be model.

ELAINE TERRY

secretary of G.A.A. F'37 . . . swimming . . . senior advisor . . . plans to enter S.F. State.

BETTY THOMAS

active in salesmanship class . . . interested in music . . . to go to San Francisco State.

DONALD THOMAS

C.S.F. member . . . likes all sports especially fishing . . . may enroll at business college.



Graduating Class



HELEN THOMPSON
Sales Club . . . likes basketball
. . . to be mechanical book-
keeper . . . business college.

ELKAN THOSHINSKY
Radio Club . . . Chess Club
. . . was in dance orchestra . . .
his hobby is electrical work.



WILLIAM TIBBITS
in Engineer's Club . . . senior
advisor . . . contributed to the
Eagle . . . to enter California.

WILLIAM TOGNETTI
member of track team . . . mem-
ber first executive board . . .
is planning to attend U.S.F.



JOHNNY TOM
Camera Club . . . organized
Chinese Social Club . . . will
study at Oakland Polytechnic.

SACHIKO TOMIOKA
senior advisor . . . secretary of
low senior registry class . . .
to Munson's Business School.



AUDREY TRACEY
interested in riding . . . in
senior play . . . to enter U.C.
to study course on teaching.

MARY TRUSSELL
secretary of Student Body . . .
executive committee . . . com-
posed school song . . . G.S.S.



BARBARA TWEELMAN
senior advisor . . . German
Club . . . interested in golf
. . . member of Eagle staff.

GENEVIEVE URBAN
interested in paddle tennis,
basketball, swimming . . . to
enter dress designing school.



MARGARET VANDEVORT
senior advisor . . . Sales Club
. . . member of G.A.A. . . .
will attend a business school.

ANDREW VAVURIS
R.O.T.C. officer . . . member
of Radio Club . . . likes autos
. . . S.F.J.C. on graduation.

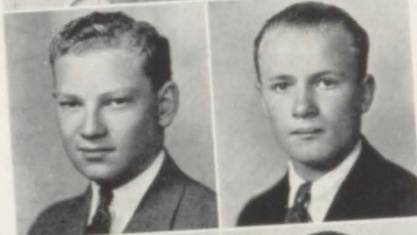

SYLVAN VINER
R.O.T.C. officer . . . in Radio
Workshop . . . hopes to be suc-
cess in business after school.

ALBERT WALKER
member of Sales Club . . .
very active in most sports . . .
hopes to be a civil engineer.



WILLIAM WARNOCK
Block W . . . likes baseball . . .
class officer . . . will study law
at California after graduation.

PHILIP WAXMAN
senior advisor . . . school orch.
. . . member exec. com. . . to
study pharmacy in college.

of December, 1938

ELLIS WEINER

golf team . . . licensed pilot
 . . . on graduation will attend
 the San Mateo Junior College.

IRVING WENGER

Sales Club . . . Radio Club
 . . . National Rifle Association
 . . . secretary of his class.

JANET WHEELER

senior advisor . . . Sales Club
 . . . was on the Eagle staff . . .
 vice-president of Student Body.

RONALD WHITE

senior play . . . senior advisor
 . . . active in drama . . . to
 U.C. for medicine and music.

MURIEL WILKINSON

likes tennis, dancing, ice skating
 . . . senior advisor . . .
 to prepare for civil service ex.

HARRY WILLS

member of Sales Class . . .
 on swimming team . . . plans
 to enter S.F. Junior College.

ELISE WOLLENBERG

was in girls' advanced tennis
 class . . . a senior advisor . . .
 to University of California.

FRANCES YOUNG

G.A.A. secretary F'37 . . . Eagle
 typist . . . G.A.A. president
 S'38 . . . G.S.S. . . . swimming.

VIRGINIA J. ZAHN

Sales Club . . . member G.A.A.
 . . . registry secretary F'37 . . .
 will follow commercial course.

JACK WELISCH

sen. advisor . . . is life mem.
 C.S.F. . . . historian of his
 class . . . to study at Calif.

SHIRLEY WENGER

is interested in tennis . . . likes
 horseback riding . . . plans
 to go to a business college.

ETHEL WILLIAMS

member of Floral Arts Club
 . . . is interested in illustrating
 . . . plans to go to S.F.J.C.

MARGARET WHITE

was member of Sales Club . . .
 likes basketball and volleyball
 . . . interested in journalism.

VERNE WILLIAMS

twice on G.A.A. board . . .
 senior advisor . . . interested
 in all sports . . . Sales Club.

MAURICE WITTE

Sales Club . . . was class
 banker . . . planning to enter
 San Francisco State College.

MARGARET YEAGER

member of G.A.A. . . . likes
 swimming . . . horseback riding
 . . . ambition to be vocalist.

ROBERT YOUNG

was a senior advisor . . . in-
 terested in sports . . . plans to
 enter University of California.

No Picture

THOMAS KEOGH
 STANLEY LEFCOURT
 ITALIA WILCOX



Low Seniors

REGISTRY 111

Row 1: Miro, Madden, Entwistle, Cagle, Barnett, Cook, Anderson.
 Row 2: French, Davis, Mirande, Alberigi, Julian, Eads, Blohm.
 Row 3: Barney, Bender, Ambrose, Sparks, Kloos, Deutsch, Repetti.
 Row 4: Weber, Stillings, Eisenberg, Roger, Bracken, Marsh.

REGISTRY 303

Row 1: Fisher, Kopimo, Pomme, Antipa, Levey, Baldocchi, Obranovich.
 Row 2: Theis, Riskin, Harrington, Richards, Blake, Compagno.
 Row 3: Kearny, Marwedel, Piercy, Kroneberger, Pilcher, Lando, Licht.
 Row 4: Kirk, Brookwell, Behrens, Kane.

REGISTRY 226

Row 1: Smith, Enault, Moss, Manis, Francoeur, Lee, Linden.
 Row 2: Cohen, Wilson, Felzer, Houghton, McKinnon, Wortley, Higgins, Kreuter.
 Row 3: Miller, C., Brown, Elliott, Lutzen, Burgess, Howell, Miller, D.
 Row 4: Griswold, Johnson, Schaezlein, de longh.

REGISTRY 323

Row 1: Hagens, Freeman, Preston, Cox, Cohn, Groff, Lund.
 Row 2: Polite, Conlisk, Searcy, Bayliss, La Verne, Edwards.

REGISTRY 230

Row 1: Bagnall, Strett, Judell, Newman, Smith, Barthol, Kooyman.
 Row 2: Carlton, Hemphell, Funk, Davis, Chesler, Ritter, Kavas, Ormond.
 Row 3: Anderson, deSaussure, Everett, Langpaap.

REGISTRY 237

Row 1: Bopp, Reynolds, Shoras, Nossen, Herbert, Titlow, Walsh.
 Row 2: Brotman, Jones, Vodden, Ungaretti, Fox, Kaye.
 Row 3: Scott, Doughty, Tjoenos, Sawtelle, Zahler, Hawkins.

REGISTRY 308

Row 1: Linville, Jacobs, Wall, Markuse, Johnson, Levy, Heymans.
 Row 2: Provost, Rathy, Mohr, Hoffman, Black, Cleminson, Moore.
 Row 3: Sargent, Savage, Woods, Horigan, Maddock, Day, Howard.
 Row 4: Preddy, Murphy, Strahlendorf, Knowles.

Low Seniors

REGISTRY 238

Row 1: Wieder, Habit, Dahl, Barsochini, Kirker, Ware, Lucas.

Row 2: Scott, Cochran, MacKillop, Kermoyan, Beenfeldt, Ehrlich.

Row 3: Craig, Lewis, Coleman, Fagin, Sadler, Milholland, LoForti.



REGISTRY 122

Row 1: Swan, Scammon, Colapietro, Hall, Shoulberg, Caludis.

Row 2: Roush, Vasilatos, Petrich, Stempel, Chesley, Fewer, Watkins, Harris.

Row 3: Johnstone, Patrovich, De Graf.



REGISTRY 315

Row 1: Christian, Perdicalis, Jardim, Voris, Rice, Locks, Louie.

Row 2: Reid, Polly, Rosenthal, Schacht, Phelan, Settle.

Row 3: Bertrane, Perotti, Rogers, Rainey, Kent, Miller, Petersen.

Row 4: Polidori, Sinitzin, Hansen, Powers.



REGISTRY 106

Row 1: Bonucielli, Bohm, Forster, Baldocchi, Murray, Righetti, Sicke.

Row 2: Williams, Barton, Maritzen, Pon, Lim, Greendorfer, Findersen, Welt.

Row 3: Lasher, Richin, Baylacq, Handy, Kleinhaupt, Figley, Hubbert.

Row 4: Bellumini, Mantzoras, Tjovenos, Adams, Braco, Taylor, Fairbanks.



REGISTRY 310

Row 1: Harband, Linville, Thompson, Jones, Michelsen, Bechtold, Burgh.

Row 2: Goldstein, Maddaloni, McGowan, Posner, Patrovich, Lassner.

Row 3: Hughes, Merriman, Morse, Minkin, Papageorge, LeBaron, Henshaw.

Row 4: Murphy, Araboglou, Minner.



REGISTRY 103

Row 1: Irving, Isenbruck, Pospisil, Adams, Cohn, Schrager, Hoffman.

Row 2: Guidise, Smith, Gutfeld, Madden, Gomez, Flores, Hogan, Annis.

Row 3: Sigrand, Hoy, Seiler, Monson, Harkness, Mertens, Gallagher.

Row 4: Freudenberg.



High Juniors

REGISTRY 325

Row 1: Avakian, Silvar, Zamore, Shiozaki, Myers, Snow, Shipnuck.

Row 2: Koblick, Johanson, Kaffen, Mavor, Kockos, Leddy.

Row 3: Polite, McGovern, Young, Carney, Van Nuys, Tarpey.



High Juniors

REGISTRY 313

Row 1: Vaio, O'Brien, Meding, Kruger, Wade, Neumann, Tierney.

Row 2: Landecker, Early, Anderson, Laveen, Keihl, Schwartz.

Row 3: Reinhart, Pudlowski.

REGISTRY 332

Row 1: Block, Kolstad, Nalbandian, Brothers, Narcessian, Dart, Goldman.

Row 2: Lee, Stern, Marcus, McGovern, Garadis, Shaughnessy.

Row 3: Olson, Trobbe, Himmelwright.

REGISTRY 211

Row 1: Shane, Grunauer, Auerbach, Bare, Fisher, Barney, Clark.

Row 2: Campbell, Street, Rado, Ackerman, Cohn, DelMonte.

Row 3: Goodwell, Henri, Butler, Hall.

REGISTRY 307

Row 1: Bishop, Aboudara, Richey, Bode, Reid, Dunn, Grover.

Row 2: Manning, Tamaras, Classic, Albrecht, Combs, Coomber.

Row 3: Bagot, Mallory, Parker.

REGISTRY 115

Row 1: Yoshida, Heinsen, Graubart, Disperati, Duncan, Silva, Scott.

Row 2: Hartridge, Riley, DeSpain, Smith, MacDonald, Mitchell.

Row 3: Levy, Stallman, Payne, Kohn, Hodge, Harris, Krummes.

REGISTRY 311

Row 1: Kurachi, Tracy, Horne, Gursky, Petievich, Church, Keh.

Row 2: Poulin, Hardy, Eastman, Roach, Schori, Schulman.

Row 3: de Veuve, Hughes.

REGISTRY 102

Row 1: O'Keefe, Diss, Genis, Dickenson, Ayers, Allen, Duncan.

Row 2: Maghakian, Abramopoulos, Pool, House, Briemle, Pierce.

Row 3: Barger, Franklin, Chalmers, Freeman, Lawlor, Ellis, Austin.

High Juniors

REGISTRY 223

Row 1: Leggett, Weiss, Springer, Ness, Knudsen, Bradley, Kirschner.

Row 2: Huston, Wessenberg, Baraty, Belvel, Castelli, Contos.

Row 3: Connors, Currie, Fenton, Nielsen.



REGISTRY 213

Row 1: Musso, Earl, Ninnis, Roeckel, McClellan, Wilcox, Ota.

Row 2: Peters, Sarraille, Robinson, Reeves, Meyer, Murray.

Row 3: Weatherbe, Winkler, Klippel, Hicks, Miller, Ross, Wiener.

Row 4: Carraher, Korn, Kessel, Seiber, Schulken.



Low Juniors

REGISTRY 209

Row 1: Bier, Johnson, Johnstone, Bise, Edwards, Lauer, Scott.

Row 2: Anderson, Lanning, Tenud, Castillo, Waterhouse, Ward.

Row 3: Naas, Scontrino, Volpe, Schibusch, Dewar, Taylor.

Row 4: Daly.



REGISTRY 107

Row 1: Schaman, Cervesi, Allin, Kaddas, Breitenstin, Grossman, Pollack.

Row 2: Luckhardt, Cohn, Martin, Hamburger, Trevillian, Nielsen.

Row 3: DeLu, Wolf, Arfsten, Hosmer, Lafont, Hexberg, George.

Row 4: Salter, Schaefer, Scharck, Harden.



REGISTRY 121

Row 1: Minpoulet, Hashioka, Laiz, Fellows, Poole, Conner, Jacobs.

Row 2: Midence, Howard, Condon, Goodwin, Bottoms, Irvine.

Row 3: Jennings, Fink, Letsinger, Bowen, Pfeifer, Miller, Grabau.

Row 4: Elliott, Bawden.



REGISTRY 123

Row 1: Haggans, Musso, Abrams, Behlow, Smith, O'Leary, Pierce.

Row 2: Rozario, Schapiro, Alexander, Bennett, Gordon, Burton.

Row 3: Voger, Tosch, Thomsen, Petzinger, Egan, Gottheim, Deane.

Row 4: Sadler, Verleger, Peyser.



REGISTRY SHOP 3

Row 1: Handa, Mohr, Levy, Fulda, Demetrios, Levy, Guerin.

Row 2: Cohn, Maas, Ribera, McHenry, Oser, Potts.

Row 3: Gu'nee Connell, Flagel, Cameron, Horgan, Galbraith.





Low Juniors

REGISTRY 138

Row 1: Saiki, Steffin, Baldocchi, Stevens, Neece, Dengel, Viets.

Row 2: Richards, Sprimich, Hahn, Ehni, MacKillop, Biehl.

Row 3: Groff, Magnusson, Woodson, Klootwyk, Nelson, Strecker, Markel.

Row 4: Watson, Beattie, Shannon, Gaevrt, Johnson.



REGISTRY 208

Row 1: Hum, Cannon, Maisler, Warriner, Zimet, Choy, Sowa.

Row 2: Adams, Zoldi, Dillon, Schwartz, Lamoreux, Colapietro.

Row 3: Martin, Sosich, Marg, Scott, Moore.



REGISTRY 105

Row 1: Grantham, Miles, Delfino, Williams, Carr, Bigue, Slichter.

Row 2: Barrett, Moncharsh, Burk, Schomer, Westerfeld, Halley.

Row 3: Popkens, Henkel, Bell, Webb.



REGISTRY SHOP 4

Row 1: Marisch, Wood, Colen, Muller, Torf, Guidice, Brown.

Row 2: English, Timossi, Cronin, Bjork, Cain, Demartini.

Row 3: Palmer, Bauer, Dutil, Scott, Revie, Kaufman.



REGISTRY 204

Row 1: Bopp, Rogers, Hofman, Gladstone, Cohl, Foster, Blacow.

Row 2: Childers, Bowman, Bardsley, Canavan, Hunter, Tweedie.

Row 3: Tallman, Fogarty, Klor.



REGISTRY 324

Row 1: Runchey, Gilbert, Wichman, Tamaki, Bozmajian, Craig, Ringel.

Row 2: Sporon-Feedler, Weinrich, Weingarten, Rickard, Holmes, Webber.

Row 3: Reske, Torlakson, Decker, Taylor.



REGISTRY 236

Row 1: Sanguinetti, Koster, Brughelli, Levy, Southard, Blyinkin, Van Woods.

Row 2: Steiner, Yee, Cullen, Hoffman, Rockman, Weidner.

Row 3: Jackson, O'Connor, Schwarz, Linane, Wells.

Row 4: Little, Firstenfeld, Kohner.

High Sophomores

REGISTRY 321

Row 1: Sellinger, Loughlin, Strandberg, Cinnamon, George, Gordon, Gray.

Row 2: Rudee, Gutfeld, Schultz, Helscher, Robinson, Rodigou.

Row 3: Spargo, Haubrich, Murphy, Pettyjohn, Sargent, Katurich, Parducci.

Row 4: Andrew, Lauer, Lapkin, Simpson, Luft, Kockos.



REGISTRY 203

Row 1: Alexander, Morris, Barnett, Engels, Franks, Dougall, Davis.

Row 2: Portugal, Glicksman, Lindecker, Ramsey, Larson, Woltzen.

Row 3: Mangan, Burridge, Kupper, Melmon, Porter, Bopp, Meyerherm.

Row 4: Danner, Winter.



REGISTRY 322

Row 1: Huey, Gabriel, Conway, Lindsey, Johnson, Strauch, Ahern.

Row 2: Haskin, Pong, Iaccheo, Rado, Steffan, Simpson.

Row 3: Rosener, Scranton, Michaelian, Kestell, Hacke.



REGISTRY 301

Row 1: Mierly, Swingle, Barnett, Canepa, Muller, Arata, Tener.

Row 2: Fruthy, Latz, Schulman, Runnels, Lathrop.



REGISTRY SHOP 5

Row 1: Konevich, Carrick, Logue, Montalvo, Lukas, Minkel, Ray.

Row 2: Townsend, Jacobs, Milanovich, Upp, Lear, O'Brien.

Row 3: Stone, Schazlein, Phelan, O'Hara, Maestri, Shapiro, McDaniel.

Row 4: Garibaldi, Stellwagen, Mooser, Scott.



REGISTRY 104

Row 1: Klezmer, Haines, Fuller, Faist, Emree, Filsinger, Schoenhals.

Row 2: Gehre, Burke, Fisher, Gordon, Krase, Green.

Row 3: Deakin, Culp, Cohen, Kroger, Gargagni, Feldheim, Rather.



REGISTRY 141

Row 1: Dunsing, Kume, Smith, Cummins, Gardner, Cristiani, Chun.

Row 2: Dickenson, Johnson, DeGenova, Bell, Rainey, Dubner.

Row 3: Lowe, Davidson, Bidgood, Schmitt, Shanahan, Broz, Devou.

Row 4: Bland, Petersen, Greenley, Ward, Wagner, Widrin.





High Sophomores

REGISTRY 225

Row 1: McLaren, Mario, Schacht, Dooley, Buzzell, Spanos, Bender.

Row 2: Zaro, Szulo, Charlton.



REGISTRY 205

Row 1: Anderson, Taylor, Willard, Wormser, Strauss, Suey Tin, Stroganoff.

Row 2: Zimmerman, Terry, Willard, Vinson, Zink.

Row 3: Kalscheuer, McAuliffe, Wagstaff, Badgis, Armington.



REGISTRY 329

Row 1: Ortega, Levenson, Kuh, Keith, Klepper, Leake, Green.

Row 2: Summerville, Behrendt, Gunthorp, Gatt, Zakarian, Phelps.

Row 3: Markovich, Whaley, Goodbar, Campbell, Bernhard, Meredith, Freese.

Row 4: Mosher.

Low Sophomores

REGISTRY 222

Row 1: Putzker, Mehl, Steffen, Abrams, Namba, O'Connell, Bohne.

Row 2: Figley, Greenhood, Malkin, Slivka, Edlin, Mensing, Hoy.

Row 3: Rubesin, Grover, Johnson, Birkenseer, Macnair, Klinger, deRacat.

Row 4: Mann, Tamblin, Peshon, Leonard, Green, Miglian, Provoo, Cleary.



REGISTRY 231

Row 1: Perettie, Sellards, Styles, Vanderwater, Pilcher, Mirsky, Shoughnessy.

Row 2: Tudor, Roach, McGee, Wheless, Vincent, Harshaw.

Row 3: Hayhurst.



REGISTRY 127

Row 1: Pearsall, Kawiaguchi, Crader, Tom, Roger, Caro, Frank.

Row 2: Webber, Lesco, Linville, Vahanian, Brewer, Wallace.

Row 3: O'Neil, Williamson, Vincent, Skero, Tomsy, Paton, Norgrove.



REGISTRY 219

Row 1: Draper, Bohm, Bacigalupi, Sewald, Browning, Simon, Friedman.

Row 2: Gibson, Linden, McAlpine, Burke, Linkins, Barthz, Beggs.

Row 3: Lerond, Konrad, McClosky, Gardner, Partridge, Millspaugh, Meier.



REGISTRY 336

Row 1: Zeibak, Lambert, Tom, Bovaird, Elia, Lund, Page.

Row 2: Gowett, Stealy, Franz, Whiffen, Lehigh, Finnegan.

Row 3: Pearce, Kruse, Knudsen, Washburn, Bennett, Brodie, Marianno.

Row 4: Ostertag, Braun, Dunn, Parr, Kermoyan, O'Connor.



Low Sophomores

REGISTRY 312

Row 1: Felix, Goodman, Goodwin, Glazer, Brand, Gerson, Glesener.
Row 2: Selig, McCallister, Darracq, Phelan, Conner, Grobler, Berman.
Row 3: Ramon, Reed, Dreher, Crocker, Seypohlt, Peterson, Zimet.
Row 4: Morrison, Emerald, Little, Wax, Hartman, Peck, Dressler, Rambo.



REGISTRY 235

Row 1: Glesener, McFarland, Carter, Leo, Moore, Dunnigan, Jacobs.
Row 2: Irvine, Gnesios, Franeschina, Contos, Gross, Jacobsen, Geddes, Luebkeeman.
Row 3: McKinnen, Hopkinson, Muir, Briggs, Gilmore, Soules, McKenna.
Row 4: Dixon, Willrader, D'spain, Markovich, Elkington, Anstey, Favilla, Werner.



REGISTRY 201

Row 1: Wilder, Rucker, Siegel, Patterson, Jones, Little, Danziger.
Row 2: Swift, Eriksen, Herbert, Mirsky, Lamoreux, Robinson.
Row 3: Levy, Morris, Steinberg, Rosenberg, Custer, Papathakis, Lucas.
Row 4: Irvine, Doughert, Clawson, Secor, Thille.



REGISTRY 302

Row 1: Simpson, Roddick, Scroggs, Lee, Sturgeon, Thompson, Madison.
Row 2: Sorenson, Kaphan, Kingsley, Posich, Messer, Biagi.
Row 3: Marks, Gevirtz, Clifton, Ehrlich.



REGISTRY 128

Row 1: Bohm, Fontes, Levi, Allen, Bush, Franzen, Gallagher.
Row 2: Sanguinetti, Connor, Haug, Reebals, Renfro, Johnson.
Row 3: Bulski, Stiles, Read, Markovich, Peterson, Sutton, Prager.
Row 4: Forsberg, Smith, Aitchison, Gerdes, Pape.



REGISTRY SHOP 1

Row 1: Reid, Carlomagno, Winston, Daugherty, Enos, Ellsworth, Penirian.
Row 2: Orton, Oliphant, Jarett, McCaffery, Dupouy, Sevilla.
Row 3: Pritchard, Eliopoulos, Clark, Melville, Collins, Miller, Strahlendorf.
Row 4: Walker, Juric, Abraham, Miller, O'Connor.



REGISTRY 330

Row 1: Herzog, Vollmer, Levy, Kirk, Steiner, Welsh, Beerman.
Row 2: Fallet, Casinelli, Amberg, Bose, Dahl, Schellman.
Row 3: Lawson, Fry, Ure, MacKillop, Kriens, Herring, Wood.
Row 4: Rittler, Robb, Mallory, Kulper, Lucas, Spector, Pionteki.



ORGANIZATIONS



Senior Curtain Calls



You keep out of this, Professor . . . We want to see James! . . . Gettin' my breathin' relegated to my sub-conscious . . . You love me, Corey?

One of the most successful doings of the December graduating class was the presentation of "Fly Away Home," the first senior play ever given here.

Given in three acts, the play concerns the four Masters children, ranging in age from fourteen to nineteen, who are enjoying the early weeks of their summer sojourn at Provincetown. Without much enthusiasm but with indulgent good humor toward the doings of their elders, they are looking forward to the marriage of their mother to the professor who has for years summered in the cottage next door. Then word comes that their mother, who is just completing the last two weeks of her contract as dress designer in a Hollywood motion picture studio, has invited their own father to visit them and make arrangements for a divorce. They haven't seen him for twelve years and they are determined he shall not treat them like children.

They know he has been separated from their mother because he was inclined to be "bossy" and they decide in advance they "won't let him get away with a thing." James Masters, the father, comes, and the children, keeping their promise, let go at their father with both guns. Mr. Masters, however, isn't such a bad sort, as the children soon find out, and in his own way tries to fix things up. The play comes to a climax with Mr. and Mrs. Masters realizing the folly of their divorce.

The players were as follows: James Masters, Norman Lazarus; Nan Masters, Wanda Brown; Corey Masters, Frank Lawler; Linda Masters, Marguerite Cornils; Buff Masters, Audrey Tracey; Harmer Masters, Norman Franks; Armand Sloan (the Professor), Ronald White; Johnny Heming, Robert Cole; Penny, Adah Parker; Maria, Francis Diaz; Tinka

Collingsby, Barbara Payne; Gabriel, Ernest Coccary; and the taxi driver, Philip Waxman.

Mr. Arthur B. Gleditzsch, dramatics instructor, directed the play, assisted by Jack Buchanan and John Mowbray. The production staff consisted of Fred Leuenberger, production manager; Roschelle Paul, business manager; Andrew Lerios, publicity manager; Irmajane Reichert and Mary Trussell, sales managers; Stanley Gilbert and Richard Rooke, art managers; Barbara Chisholm, property manager; Janet Hampton, make-up manager; Alan Samuel, stage manager; and Betty Goldberg, prompt girl.

Mr. Gleditzsch and the cast are to be complimented for the excellent performance given under

unfavorable conditions. The cast was unable to rehearse on a stage until a week before the play was to be enacted. Forced to rehearse in school rooms and a social room, the cast worked doubly hard to put "Fly Away Home" over.

First proposed by High Senior President Fred Leuenberger, to raise money for the graduation dance, the idea was enthusiastically received and soon more than fifty high seniors tried out for parts. The exceptional wealth of talent made it difficult to cast the play and a close race ensued. Director Gleditzsch said, "There was a surprising amount of talent in the class, which made it very difficult for me to decide. I could have filled two or three casts."

THE CAST: Seated: Franks, Tracey, Payne, Mr. Gleditzsch, Brown. Standing: White, Lawler, Waxman, Diaz, Coccary, Parker, Cole, Cornils, Lazarus. But Linda . . . Now Mr. Masters.



Musical Notes

ADVANCED GIRLS' CHORAL

Front Row: Nye, James, Goldner, Cornils, Zahn, Clayton. *Row 2:* Williams, Ivester, Smith, Van Woods, Gladstone, McDaniel. *Row 3:* Horigan, Schwarz, Frustuck, Baylaq, Chisholm, Carr. *Row 4:* Wessel, Anderson, Day, Teller, Levey, Porter, Hosmer, Everett. *Back Row:* Johnstone, DeSaussure, Sadler, George, Wilson, Campbell, Brown, Mrs. Swanson.

MIXED CHORUS

Front Row: Klezmer, Pool, Duncan, Pospisil, Bagnall. *Row 2:* Gilbert, Bender, Bardsley, Beck, Hurabielle, Lais. *Row 3:* Ellis, Lawlor, Harris, Maddock, Schwarz. *Row 4:* Faber, Wells, Santos, Everett, Demartini, Mrs. Swanson. *Back Row:* Anglim, Bidgood.



By remote control, the orchestra, under the direction of Mr. Marion Knott, has presented many musical programs to the school from Shop 5. The musical background for the Constitution Day program which was presented three times, once at

Presidio Junior High School, once over the inter-class room hookup, and the third time over the National Broadcasting hookup, was furnished by this group. The incidental music for George Washington's first senior play was handled by the school orchestra and the music for graduation is the last project on their calendar. The orchestra also furnished music for the Parent-Teacher Association at a recent meeting.

The members follow: violins, Walter Bien, Deirdrellen Dickson, Barbara Dorgan, Ann Eliopoulds, Marjorie Green, Anna Mae Larson, Elkan Thoshinsky, Philip Waxman, and Adele Wiebalk; the basses, Fern Edelstein, Rose Gorman, and Sydney Posner; the drums, Marion Corids and Alma Golita; trombone, Albert Bagot; trumpets, William Gerst and Harrison Scott; piano, Eva Hoffman; viola, Herbert Messer; clarinet, Eugene Threadgall; and horn, Mary Trussell.



*Just take your time and do not run.
Be sure to see the Tower of the Sun.*



R.O.T.C. BAND



ORCHESTRA

MUSIC CLUB

The "Swing Band" a newly formed group, has played for many of the games and rallies. Under the student direction of Bob Gerst, it has swung out many familiar tunes and led the students in the school songs.

Entertaining the students during the extended registries has been the function of the Advanced Girls' Choral group. It has presented many well known selections in clever arrangements. Aiding the group at the piano have been L. Louise Carlton and Roschelle Paul. The choral has also sung at rallies and has entertained the George Washington Parent-Teachers Association with musical selections. At graduation, nine girls from this group, who are graduating, will sing selections. These girls are Wanda Brown, Barbara Chisholm, Norma Clayton, Marguerita Cornils, Marie George, Eleanor James, Alice Nye, Doris Teller, and Virginia Zahn.

The mixed chorus participated in the Constitution Day broadcast furnishing all of the vocal arrangements. It has also sung many times over the

inter-class room radio. They will give selections at the graduation exercises. Both the Choral and Mixed Chorus groups are under the direction of Mrs. Myrtle Swanson.

The Music Club, under the leadership of their officers who are Nancy Bagnall, president; Barbara Stevens, vice-president; and Evelyn Frustuck, secretary-treasurer; has done much to discover the individual talent of the students of George Washington. The members are all students who are interested in music. At their meetings they study the modern composers and their works. Community singing is a favorite pastime of these students. This club managed the inter-class musical programs with its president, Nancy Bagnall, acting as mistress of ceremonies.

MUSIC CLUB

Front Row: Clayton, Bagnall, Pospisil, Nye, James. *Row 2:* Bylinkin, Zahn, Cornils, Van Woods, Frustuck. *Row 3:* Chisholm, Rosario, Solomon, Welt, Levy, Pool. *Row 4:* Trussell, Kloos, Schwarz, Chesley, Buzzell, Wade. *Row 5:* Hubbert, Rather, Wilson, Freeman, Payne, Horigan. *Back Row:* Dettner, Miglian, Brown, DeSaussure, George, Everett, Henkle.

Book Makers



SURVEYOR STAFF

Standing: LaVerne, Kreuter, Franks, Gilbert, McLaughlin, Anderson, Kozuch. *Seated:* DuFresne, Schapiro.

CIRCULATION STAFF

Cohen, Hughes, Nossen, Gomez, Thomas, Page, Kreuter.

LARRY SCHAPIRO, *Editor*

BEATRICE DUFRESNE, *Business Mgr.*



*The ferry building towers high,
As little "Heavy" dashes by.*

Being the first male editor of the "Surveyor," Larry Schapiro, assisted by Associate Editor Martha McLaughlin, and Miss Jane Cook, faculty advisor, continued, he hopes, the high standard set forth by the staffs of the last two journals.

The financing of the book was efficiently taken care of by Beatrice DuFresne, business manager, and the circulation staff, while the literary staff was composed of Norman Franks, senior editor; Mildred Carter, club editor; Lorna Kreuter, photograph editor; Joe Kozuch, boys' sports editor; Phyllis Anderson, girls' sports editor; Stanley Gilbert, art editor; and Clyde LaVerne, publicity manager.

Numerous persons generously contributed their services, and it is with sincere gratitude that the staff expresses its appreciation for the assistance that has been rendered it: to Miss Marie Kirwin, for her consideration; to Miss Eleanor Parsons, for her financial assistance; to Mr. Rufus Balaam and his advertising and salesmanship classes; and to Mrs. L. M. Herrick and Mr. J. H. Ripley for their help with photographs.

With an excellent editor in the person of Martha McLaughlin at the head of a capable staff, a new high was reached in the accomplishment of the Eagle during the past semester. Following the trend of the day, streamlining headlined the improvements of the paper.

Assisting in the putting out of the Eagle were Walter Minner, associate editor, and Claire Koenig, business manager. Dividing their time between the Surveyor and the Eagle were Joe Kozuch and Norman Franks, boys' sports editor and circulation manager, respectively. G.A.A. activities and girls' sports were covered by Betty Goldberg.

Other members of the staff who contributed to the success of the paper were Mildred Carter, Beatrice DuFresne, Phyllis Anderson, Amos Bechtold, Barbara Cohen, Lorna Kreuter, Larry Schapiro, George Merkle, Arthur Jacobs, Geraldine Johnson, John

Mowbray, Albert Grenadier, Jean Hamburger, Dan Creedon, Frances Young, Marie Rozario, Angenette Ferriera, Mary Vant, Harold Bobrow, George Bozmagian, Ben Lashkoff, Wilbur Michelson, Wallace Myers, and Murray Schacht.

The Eagle has become a main factor in preserving the traditionally high Washington spirit, and its value in this respect alone is worth the effort of its monthly publication.

Since the Eagle this year depended largely on sales for financial support, no mention of the paper is complete without due credit being given the sales classes, under Mr. Rufus Balaam's direction, who have handled that end of the business.

Another feature in the school's publications is the newest offspring of the Eagle, The Eaglet, a semi-weekly paper, edited by John Edward and Arthur Blum.

EAGLE STAFF

Standing: Koenig, Mowbray, Kozuch. Seated: Goldberg, McLaughlin, Minner. Lower Panel: The Eaglet staff at work.

MARTHA McLAUGHLIN, *Editor*
CLAIRE KOENIG, *Business Mgr.*



Pressmen

Clubs



SCHOLARSHIP SOCIETY

Front Row: Rucker, Paul, Isenbruck, Jacobs, Yoshida, Kuh, Keith, Feitelberg, Green, Bercovitch, Bare, Ota, Bylinkin. *Row 2:* Pine, Leake, Robinson, Meyer, Tourney, Rosenberg, Robert, Burton, Kaiser, Willard, Gershon, Tragen, Kenchelian. *Row 3:* Kreuter, Morris, Stiles, Steinberg, Wiener, Cullen, Black, Papathakis, Miller, Hicks, Behrmann, Bailey, Sargent. *Row 4:* Snow, Lucas, Reichert, Eisenberg, Hampton, Peterson, Emerande, Wendaland, Irvine, Freeman, Kohn, Rambo, Zimet. *Row 5:* Kozuch, Iharo, Chung, Hughes, Freudenberg, Dart, Scott, Viales, Lerner, Lee. *Back Row:* Cole, Aagaard, Welisch, Barkis, Conlisk.

DEBATING CLUB

Front Row: Cohen, Strauch, Felzer. *Row 2:* Gordon, Thompson, Gershon, Hicks. *Back Row:* Tragen, Cleary, Cole.

GIRL RESERVES

Front Row: Disander, Grantham, Moss, Colapietro, Turrentine. *Row 2:* Savage, Petrich, Wade, Tosch, Thomas, Patrovich. *Back Row:* Watkins, Levy, Johnson, Moore, Wiener.

BANKING STAFF

Front Row: Friedman, Yoshida, Scroggs, Diss, Simon, Green, Konevich, Felix, Simon, Mrs. Logan. *Row 2:* Yee, Swift, Sowa, Stevens, Rozario, Witte, Turrentine, Carter. *Row 3:* Doe, Figley, Roush, Cinnamond, Miller, Del Monte, Johnson, Sargent, Wiedner. *Row 4:* Colen, Hunter, Payne, Petievich, Bach, Brown, O'Neil, Manasse. *Row 5:* Robb, Schwartz, Gerdes, Yonekura, Kaye, Castello, Combs, Chapman, Schomer. *Back Row:* Bayliss, Barrett, Badgis, Simon, Kroneberger.

SCHOLARSHIP SOCIETY

Miss E. Parsons Sponsor
Irving Tragen President

DEBATING CLUB

Miss P. Haley Sponsor
Robert Cole President

GIRL RESERVES

Miss M. Heaton Sponsor
Ruth Barthez President

BANKING STAFF

Mrs. E. Logan Sponsor

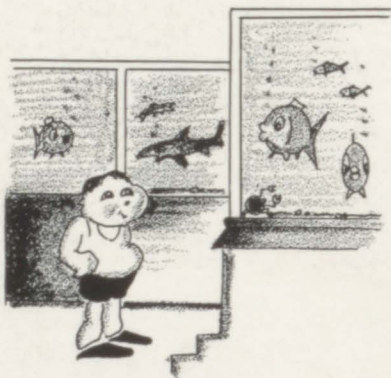

*Fishes large and fishes small,
At our aquarium see them all.*

CAMERA CLUB

Front Row: Marg, Braunstein, Hacke, Vanderhurst, Vavuris, Samuel, Markovich, Jacobsen. *Back Row:* Elkington, Mr. Ripley, Haskin, Lichtenstein, Manis, Scammon, Sewald, Mellberg, Hum, Willrader, Fulda.

TRI-Y

Front Row: Woltzen, Green. *Row 2:* Williams, Barthol, Mangan, Clark. *Back Row:* Banks.

ENGINEERS' CLUB

Front Row: Buchanan, Mr. Barker, Chung. *Back Row:* Pavloff, Lee, Welisch, Barkis.

INTERNATIONAL CLUB

Front Row: Davis, Robert, Winkler, Smith, Barger, Murray. *Row 2:* Miller, Hicks, Moore, Sargent, Stallman. *Back Row:* Sigrand, Cohn, Schulken, Dickow, Smith, Peyser.

CAMERA CLUB

Mrs. L. Herrick Sponsor
Mr. J. Ripley Sponsor
David Haskin President

TRI-Y CLUB

Miss M. Coope Sponsor
Shirley Banks President

ENGINEER'S CLUB

Mr. E. Barker Sponsor
Tom Lee President

INTERNATIONAL CLUB

Mrs. D. Reynolds Sponsor
Mrs. Alice Wilson Sponsor
Barbara Hicks President



Clubs

Clubs



LIBRARY STAFF

Front Row: Yoshida, Shapro, Badgis, Duncan, Provost, Monozon.
Row 2: Harris, Behrmann, Cohn, Rice, Rado. *Row 3:* Ackerman,
 Weatherbe, House, Buzzell, Ritter. *Row 4:* Rado, Moore, Sol-
 linger, Peyser, Pomme. *Back Row:* Goldberg, Carfagni, Helmer,
 Johnson, Allen, Zaun.

STAMP CLUB

Front Row: Gabriel. *Row 2:* Lashkoff, Buchanan, Zaun, Oser,
 Levy. *Back Row:* Rainey, Willard, LaVerne.



HOME ECONOMICS CLUB

Front Row: Mantzons, Elispaulos. *Row 2:* Welt, Rado, Hubbert.
Row 3: Hoy, Mrs. Williamson, Danner, Attell.

MOVING PICTURE MACHINE OPERATORS

Front Row: Shapro, Lee, Hughes, Mr. Ripley. *Back Row:* Chung,
 Fishgold, M., Fishgold, J., Aagaard, Blake.



*On the largest single span
 Ever created by man.*

LIBRARY STAFF

Miss C. Davis Sponsor

STAMP CLUB

Mr. A. Hesselberg Sponsor

Howard Oser President

HOME ECONOMICS CLUB

Mrs. E. Williamson Sponsor

Annette Mantzoros President

MOVING PICTURE MACHINE OPERATORS

Mr. J. Ripley Sponsor

LATIN CLUB

Front Row: Paul, Reichert, Ota. *Row 2:* Gross, Beenfeldt. *Back Row:* Leddy, Leggett, LaVerne.

GERMAN CLUB

Front Row: Twellman, Goodoshnikoff, Eads, Guiney, Pinkus, Koenig. *Row 2:* Kaiser, Fairbanks, Schlesselman, Johnson, Ohe. *Row 3:* Henkel, Gedwed, Meyer, Strahlendorf, Moore, Howard. *Back Row:* Hagens, Schaezlein, Messer, Murphy.

SALES CLUB

Front Row: Tarlin, Cohen, O'Keefe, Nye, Cook, Goldner, Boraux, Thompson, Blum, Cook, Francoeur, Wieder, Murray, Mohr, Kreuter. *Row 2:* Lee, Zahn, Sellards, Shapro, Williams, A., Thomas, Chisholm, Smith, Adams, Carrara, Gehre, Magnussen, Knollmiller, Callaghan, Vasilatos, Wall. *Row 3:* Lim, Rosenberg, Pasch, Diaz, Gomez, Findeisen, Welt, Rathy, Provost, Gutfeld, Flores, Williams, V., Marsh, French, Holzberg, Mr. Balaam. *Row 4:* Barney, Lawlor, Teller, Sosnick, Weber, Sigran, Tenud, Sherman, Lewis, Beck, Witte, Mohr, W., Monozon, Coury, Attell, Bardis. *Row 5:* Mantzoras, Harris, Barton, Hubbert, Lipovac, Lovett, Andrews, Savage, Payne, Goldberg, Bothe, Toups, Bellanca, Ormond, Hoy. *Row 6:* Brown, Horigan, George, Mertens, Seiler, Dettner, Miglian, DuFresne, Ohe, Pratezel, Rainey, Bayliss, McGowan. *Back Row:* Wenger, LeBaron, Schibush, de Jongh, Jenkins, Sichel, Chapman, Kirschner, Piercy, Heimer, Marwedei, Huston, Minner, Garadis, Lund, Silberman, Cohn, Scott, Schrader, Honegger, LoForti.

RADIO CLUB

Front Row: Minkin, Horne, Mooser, Jacobsen, Schultz, Jacobs, Smith, Rosenthal, Loughlin. *Back Row:* Skero, Harris, Thoshinsky, Vavuris, Demetreos, Wenger.

LATIN CLUB

Miss Catherine Counihan Sponsor

Mr. Dennis Crowley Sponsor

GERMAN CLUB

Mrs. B. Gowan Sponsor

Elfrieda Strahlendorf President

SALES CLUB

Mr. R. Balaam Sponsor

RADIO CLUB

Mr. Rex Harris Sponsor

Ira Smith President



Clubs

Clubs



RIFLE CLUB

Front Row: Cohn, Schrager, Mr. Atherton, Smith, Adams. *Row 2:* Cannon, Krummes, Maddock, Fogarty, Stern, Roddick. *Row 3:* Schomer, Keh, Irvine, Wenger, Bell. *Back Row:* Combs, Minkin, Zaun, Taylor, Simpson.

HI-Y

Front Row: Mr. Wieland, Titlow, Walsh, Jones, Mr. Hill. *Row 2:* Burgh, Polly, Trent, Dorighty. *Row 3:* Cochran, Hughes, Lucas, Papageorge, Posner. *Back Row:* MacKillop, Henshaw, Morse.



CHESS CLUB

Seated: Dickow, Fishgold, Abrams, Jenkins. *Row 2:* Oser, Strauff, Pavloff, Jacobs, Lindsey, Settle, Hacke. *Back Row:* Sinitzen, Levy, Mr. Vanderlaan, Fishgold.

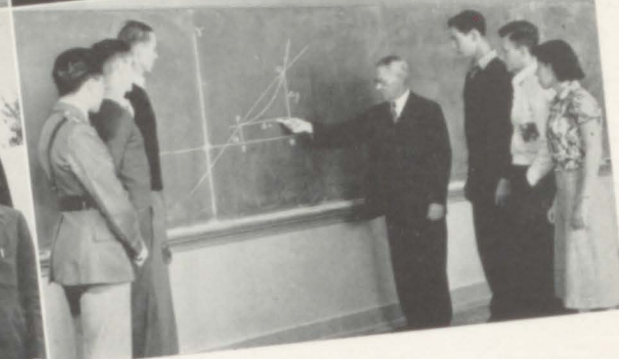

MATH. ANALYSIS

Chung, Lee, Barkis, Mr. Barker, Welisch, Pavloff, Houghton.



*Try throwing the seals
Some well deserved meals.*

RIFLE CLUB

Mr. D. Atherton Sponsor
Jack Taylor President

CHESS CLUB

Mr. E. Vanderlaan Sponsor
Raymond Levy President

HI-Y CLUB

Mr. W. Wieland Sponsor
Mr. J. B. Hill Sponsor
Malcolm MacKillop President

MATH. ANALYSIS CLUB

Mr. E. Barker Sponsor

SPANISH CLUB

Front Row: DeLu, Cohen, Guiney, Mrs. Avina. *Row 2:* French, Cristiani, Gardner, Gray, Kaiser. *Row 3:* Baraco, Grabau, Fehlen, Hewitt. *Back Row:* Carney, Yonekura, Edwards.

FRENCH CLUB

Front Row: Swan, Jacobs, Francoeur, Terry, Maghakian, Mrs. Torrieri. *Row 2:* Spector, Darracq, Eisenberg, Davis, Hubbert. *Row 3:* Pomme, Brotman, Groat, Provoo, Manasse, Barnett. *Back Row:* Ehrlich, MacKillop, Grant.

TRAFFIC STAFF

Front Row: Scrogg, Mehl, O'Keefe, Southard, Thompson, Contos, Vincent, Mr. Atherton. *Row 2:* Williams, French, Barney, Valenzano, Shaughnessy, Walker, Jo'n'on, Wheless. *Row 3:* Buggell, Cannon, Krummes, Gutfeld, Savage, Gedwerld, Preddy, Boger. *Row 4:* Madiso, Keh, Minkler, Strahlendorf, Bier, Jacobs, Weinstein, Chung, Edler. *Row 5:* Simpson, MacKillop, Williamson, Miglian, Wallace, Krieger, Polite, Kneebone. *Back Row:* Webber, Bowden.

FLORAL ARTS CLUB

Seated: Higgins, Williams, Lister, Klootwyk, Manis, Scammon. *Standing:* Miller, Canger.

SPANISH CLUB

Mrs. R. Avina Sponsor
Mrs. A. Wilson Sponsor
Barbara Baraco President

FRENCH CLUB

Miss J. Torrieri Sponsor
Victor Groat President

TRAFFIC STAFF

Mr. D. Atherton Sponsor
Ernest Coccary Inside Duty
William Kneebone Outside Duty

FLORAL ARTS CLUB

Miss D. McMillan Sponsor
Jean Klootwyk President



Clubs

Military Maneuvers



R. O. T. C.

Upper Row: Lieutenant Colonel Coccary, Captain Chung (Company D), Captain Buchanan (Company A), Second Lieutenant Settle (Bandleader). Lower Row: Second Lieutenant Papageorge, Captain Anglim (Company B), Captain Viner (Company C), Major Simpson.

Opposite Page

Upper left (left to right): STAFF—Lieutenant Colonel Coccary, Major Simpson, Second Lieutenant Papageorge, Staff Sergeants Springer, Brookwell, Ottolini.

SABER CLUB

Front Row: Shannon, Jones, Parker, Settle, Buchanan, Chung. Row 2: Chapman, Viner, Schoenfeld, Ware, Belvel. Row 3: Anglim, Simpson, LoForti, Conlisk, Papageorge, Messer. Back Row: Hildebrandt, Jenkins.

Upper right: JUNIOR OFFICERS—Second Lieutenants Settle, Jenkins, Messer, Hildebrandt, Conlisk, Belvel, Ware, LoForti, Chapman, Schoenfeld, Jones, Shannon. Center left: COMPANY C. Center right: COMPANY D. Lower left: COMPANY A. Lower right: COMPANY B.

Lower center: COLOR GUARD—Sergeant Taylor, Staff Sergeant Rodrigues, Staff Sergeant Lewis, Private Scott.

R.O.T.C.

This term the George Washington R.O.T.C. unit, under the direction of faculty instructor Sergeant Feliciano, has had its largest enrollment to date. With the outfit growing, there is no doubt but that Washington will soon have the best unit in the city. A new and much needed addition was made this term when a band was organized. Sergeant Feliciano is optimistic of the success of the band which is under the supervision of Mr. Knott.

The most important event of the R.O.T.C. calendar this term was the Commandant's Cup Competition. The cup is given to the best marching unit in the city. As we go to press, the unit is working hard in preparation for it.

Officers for this term are as follows: Lieutenant Colonel E. Coccary; Major H. Simpson; Second Lieutenant A. Papageorge; Staff sergeants J. Springer, H. Rodrigues, F. Lewis, P. Brookwell, and A. Attolini.

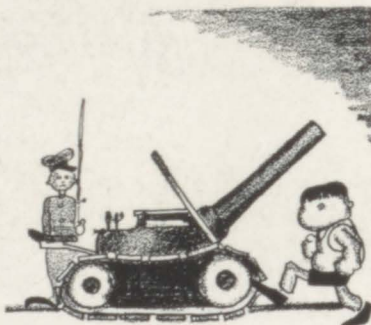

Protecting Uncle Sammy's land
Armies at attention stand.

R. O. T. C.

In Company A, J. Buchanan is captain; P. Belvel, D. Chapman, and B. Schoenfeld, second lieutenants; R. Dart, first sergeant; E. Brister, J. Irvine, W. Sichel, V. Revie, J. Bayliss, I. Wenger, and A. Nalbandian are sergeants; J. Duryea, R. Drake, H. Emree, J. Fishgold, J. Amberson, and B. Condon, are corporals.

In Company B, the officers are: Captain, R. Anglim; second lieutenant, R. Conlisk; second lieutenant, D. Jones; second lieutenant, E. Parker; first sergeant, W. Kneebone; sergeants, N. Gilbert, C. Ribera, R. Dart, L. Roach, H. Nash, D. Manning, and J. Gunskey; corporals, D. Carney, J. Mallory, H. Lapkin, R. Christian, W. Willard, R. Johnson, and D. Hunicke.

In Company C, S. Viner is captain; H. Messer, first lieutenant; F. Hildebrandt and P. Jenkins, second lieutenants; A. Vavuris, first sergeant;

corporals, A. Polosky, L. Hellschier, R. Brey, F. Dewar, and M. Fishgold.

In Company D, R. Chung is captain; R. Loforti, S. Ware, and G. Shannon are second lieutenants; R. Blake, first sergeant; C. Harrington, L. Honneger, B. Lashkoff, J. Bottoms, E. Abney, J. Taylor, E. Bode, L. Bowen, are sergeants; J. Irvine, E. Pomme, J. Polite, R. Armington, R. McGovern, E. Tenud, and W. Stern, are corporals.

The newly-formed Saber Club, which is open to R.O.T.C. officers only, had a very busy semester which was climaxed by a dinner at the end of the term. The purpose of the club is to give officers further practice in military affairs. Jack Buchanan is president; Phillip Jenkins, secretary; and Fred Hildebrandt, treasurer.

The recently-formed R.O.T.C. band, besides playing for the R.O.T.C. during drills, entertained students at most of the football games this term. Tom Settle is the bandleader.

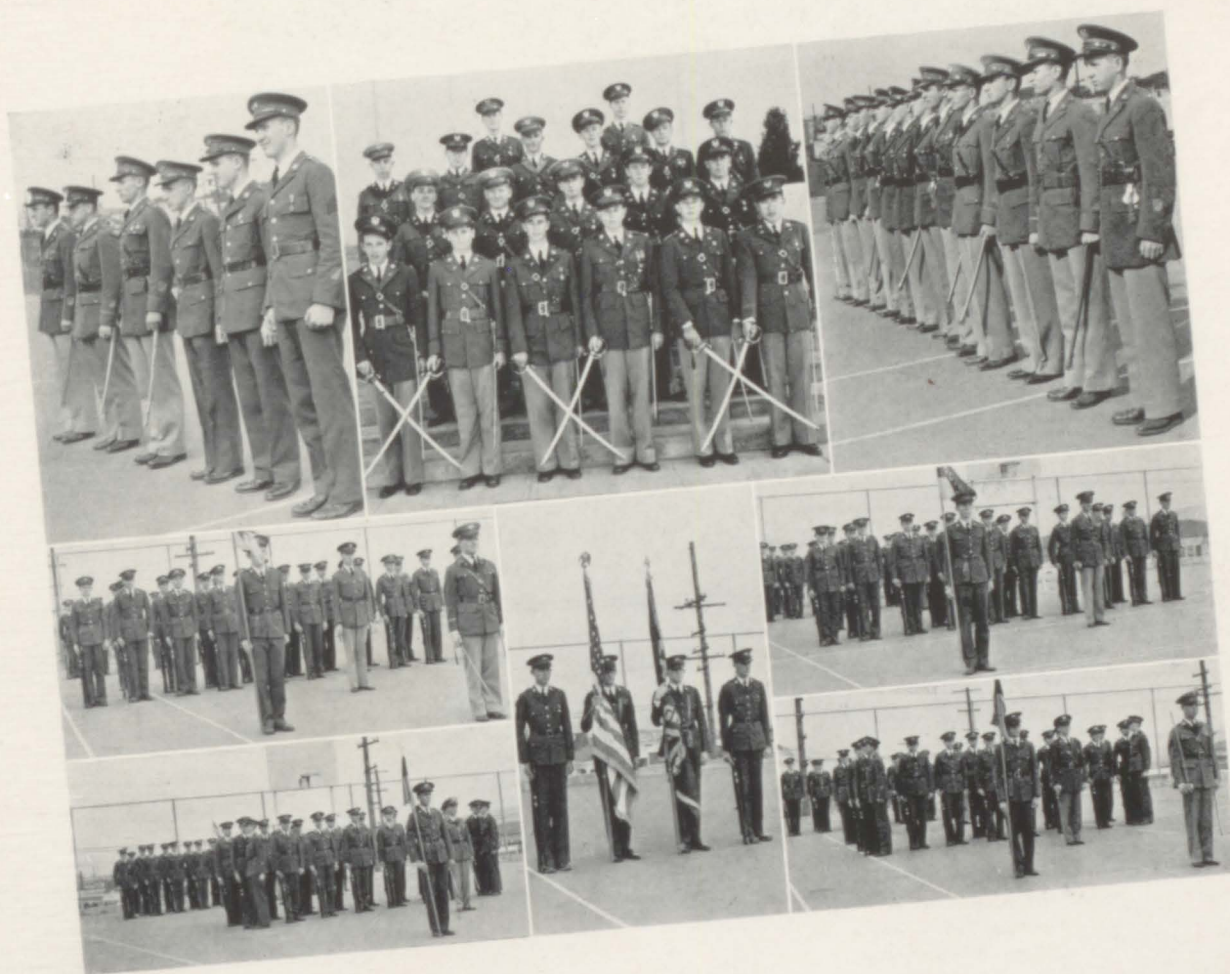

ATHLETICS



Eagle Athletes Successful

COACHES

Mr. Charles Schelflin, Mr. Arthur Fagin, Mr. Lloyd Leith, Mr. Sylvester Kelly.

YELL LEADERS

Bill Cramer, Frank Lawler, Mel Petievich.

Opposite Page

VARSITY FOOTBALL SQUAD

Front Row: Takeda, Gordon, Leggett, Voris, Bell, Finnegan, Tamblin, Linville, Brown, voddén. *Row 2:* Viales, Cain, O'neil, Bertrane, Collier, Ribera, Beenfeldt, Barrett, Bottoms, Young, Connors. *Row 3:* Spargo, Compagno, Scott, Cochran, McMullen, Chourret, LeBaron, Finck, Campbell, Scott. *Row 4:* Scovell, Murphy, Scott, Newsham, Sadler, Guinee, Amberson, Schulman, Torlakson, Lefcourt, Elliot. *Back Row:* Contos, Scott, Fenton, Selander, Horgan, O'Connor, Hawkins, Wagstaff, McKee, Cohn, Shafran, Block.



COACHES AND YELL LEADERS

Athletic activities were successful on the whole this term. This success was due not only to the teams which played the games but also to the coaches of these teams and the yell leaders who kept the spirit of the student body high.

The football team, which made its A.A.A. debut this term, was coached by Mr. Charles Schefflin, formerly from Gustine High School. Coach Schefflin's work in developing a great team which upset many of the favorite elevens is commendable. The light-weight basketball teams, which placed high in A.A.A. standings, were coached by Mr. Lloyd Leith, whose record of developing great cage teams is already known.

For the second year, the varsity soccer team was coached by Mr. Sylvester Kelly, and ended up with

a fair season. Mr. Arthur Fagin was again head of the Boys' Physical Education department.

Spirit in the school was brought up to the highest level this term, spurred on by the fine guidance of the yell leaders, who were headed by Frank Lawler. Bill Cramer and Milivoy Petievich assisted.

Entering the A.A.A. this season, the Washington Eagles' football team established the greatest record achieved by any first year team in the history of San Francisco prep rivalry. The "fightingest" team in the A.A.A. showed it was to be reckoned with when it lost two heart breakers to St. Ignatius and Commerce. The Eagles came back strong, however, with five consecutive victories to tie for second place.

The underdog in seven of their eight league games, the Eagles gave the experts a nightmare by upsetting team after team.



Not a great team before the season started, the Eagles rose to great heights under the tutorage of Coach Charles Schefflin.

WASHINGTON, 0; COMMERCE, 2

Lady Luck was against the Eagles when they took the field with the Commerce Bulldogs. Losing by a scant safety in their first A.A.A. encounter, the surprising Eagles staved off the Bulldog attack for three quarters. In the last quarter, however, Ingle-dew, Commerce fullback, blocked Bob Chourret's kick in the end zone and the Bulldogs recovered for two points. The Eagles, however, not yet beaten, got a break when Joe Compagno recovered a fumble on the Bulldog 38-yard line. They then marched up to the last white stripe only to be held on four line bucks.

WASHINGTON, 0; ST. IGNATIUS, 6

The Eagle gridders held the Wildcats to a standstill for about 46 minutes, when, with only about two minutes left to play, St. Ignatius shot a prayer pass to a touchdown. The conversion failed but the game was already won. Although losing, Washington gained much needed confidence and experience.

WASHINGTON, 6; BALBOA, 0

Led by tiny Leo Leggett, who dashed to a touchdown for Washington's first league score, the Eagles were successful in holding the Bucs scoreless and thus succeeded in winning their first A.A.A. contest. After the Eagles marched to the Buc 24-yard line, Leo Leggett took the ball and ran to a touchdown to cinch the game.

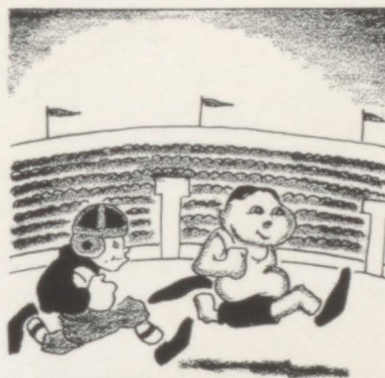

*Here's Kezar where fans
Obey King Football's commands.*

Gridders Show Strength

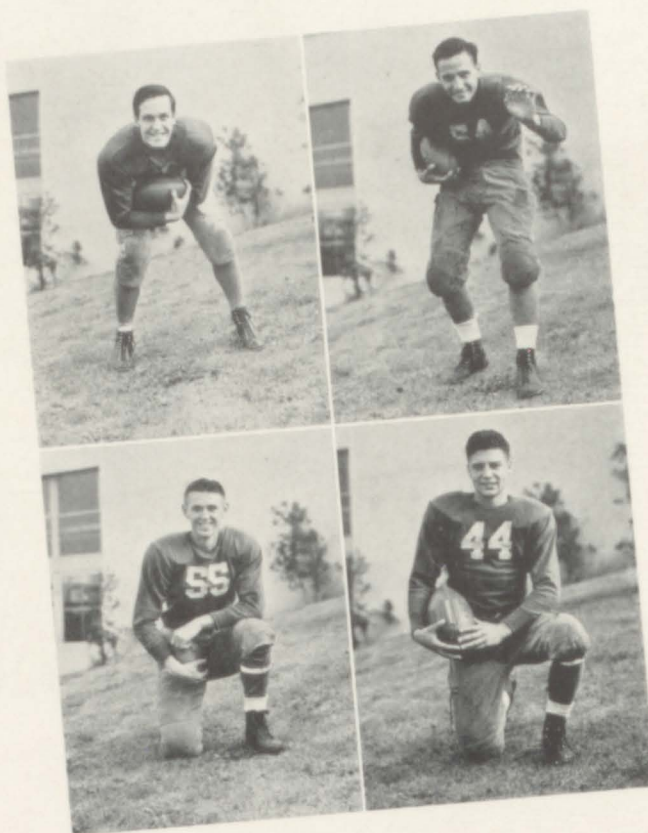

Top Row: David LeBaron, Bob Chourret. *Lower Row:* Earl Beenfeldt, Leo Leggett.

Opposite Page

Top Row: Chourret punts 50 yards . . . Bob O'Neil, Bill Brown, Jim Wagstaff. *Lower Row:* Ed Voris, John Spargo, Tim Connors . . . Leggett goes for a gain against Balboa.

WASHINGTON, 14; MISSION, 6

After being outplayed and outpowered for three quarters, the Eagle attack began to click in the last six minutes of play. With the Bears leading 6-0, Walt Vodden intercepted a pass and ran 55 yards to the Mission 2-yard line, where Leggett punched over for a touchdown. Dave LeBaron kicked the all-important extra point. A few minutes later, Vodden blocked Klotovich's punt, which by virtue of an Eagle recovery, led to another score with Bob Chourret going over. LeBaron again made good his kick from placement to end the scoring.

WASHINGTON, 14; POLYTECHNIC, 6

Playing against their former coach, Mr. Joe Verducci, the Eagle varsity, led by the passing of John Spargo, upset the favorite Parrots. The Parrots

scored first on an early drive. Washington came back, however, when Spargo completed a long pass to Chourret in the end zone for the first touchdown. In the second half, the Eagles held their own and scored again in the fourth period. LeBaron converted both times.

WASHINGTON, 7; SACRED HEART, 6

In the closest game the Eagles had yet played, the Sacred Heart Irish were narrowly edged out. Ray Neal scored for the Irish early in the third quarter after a scoreless first half. The Eagles, however, rallied after John Spargo passed to "Beanie" Beenfeldt to the Irish 23-yard line. A few plays later, LeBaron powered his over the goal line. Leggett was rushed into the game and held the ball while LeBaron calmly kicked the oval through the uprights to smash the victory hopes of the Irish.

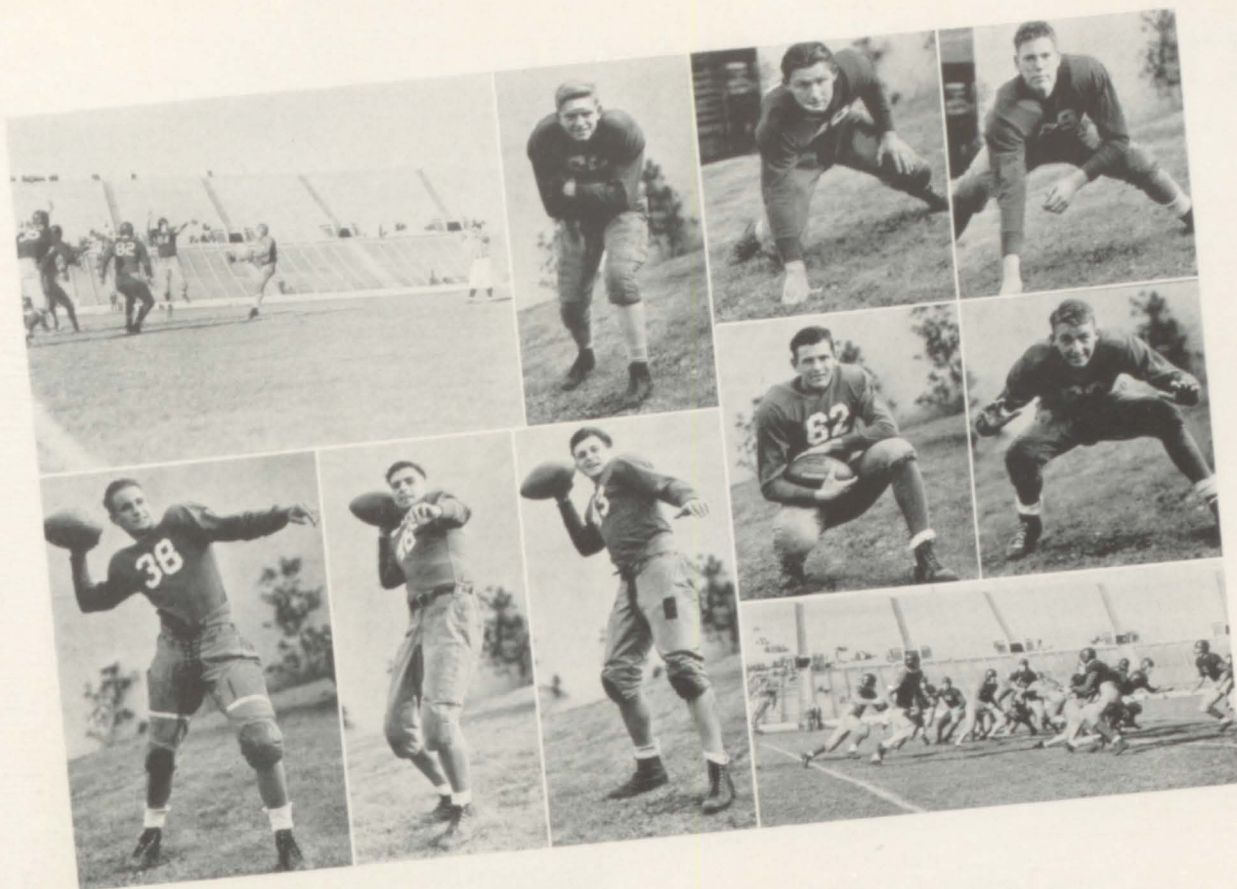

WASHINGTON, 3; LOWELL, 0

In the feature contest of Washington's schedule, the Eagles played their best game of the season. With Leggett, Chourett, and LeBaron overpowering and outguessing the publicized "Gem of a Generation" team throughout the last three quarters, Washington won its fifth straight league victory. The Eagles big chance to score came with ten seconds of time remaining in the game. After Leggett intercepted a desperate Indian pass and ran 43 yards to the Lowell 16, the Eagles lined up to attempt a field goal. Leggett held while LeBaron split the posts with his kick from the 25-yard line to end the game in spectacular style.

WASHINGTON, 7; GALILEO, 27

Tired and worn out after upsetting the Lowell Indians, the week before, the Eagle varsity succumbed to the champion Galileo Lions.

The first quarter ended scoreless, but late in the second, the Lions successfully engineered a 49 yard drive for a touchdown. The conversion was good.

The Eagles struck back immediately and scored on a pass from Conners to Spargo. LeBaron tied the game up at 7-7 with his trusty toe.

From that point on it was all Galileo. The Lions scored 45 seconds before the half, again in the third quarter, and a few seconds before the final gun.

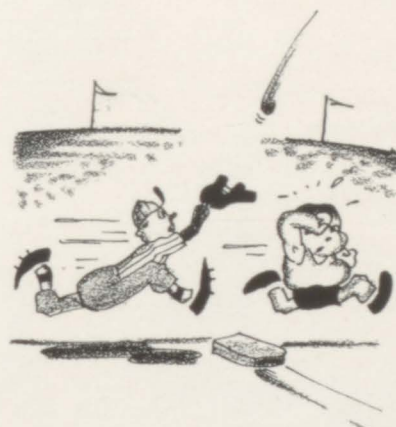

*At Seals Stadium major teams play ball,
From early spring until late fall.*

Pigskin Packers Shine

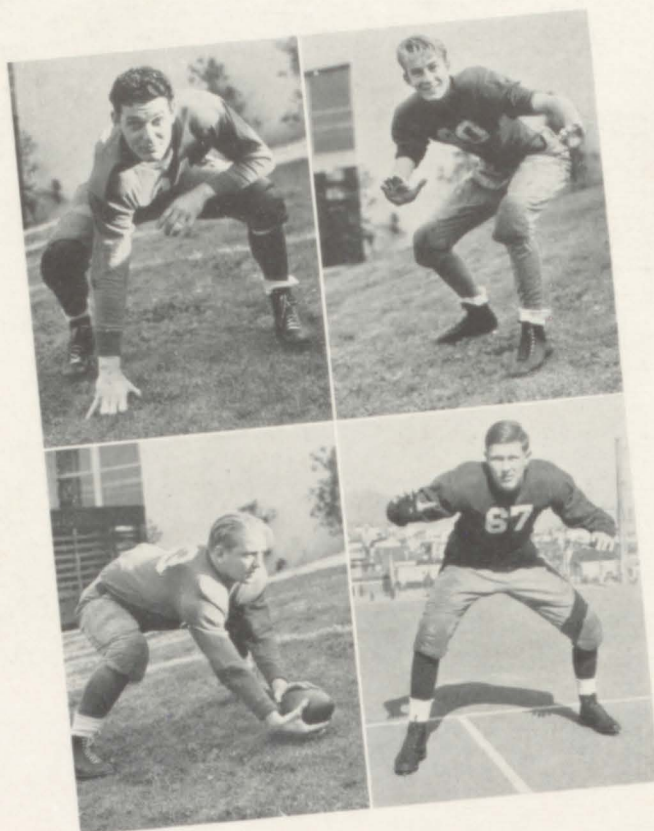

Top Row: Norman Hawkins, Bill Sadler. *Lower Row:* Walt Vodden, Art Marwedel.

Opposite Page

Top Row: Waiting to get in . . . Bill Horgan, Joe Compagno, Ed Schulman, Bill Scott, Howard Newsham. *Lower Row:* Stan Selander, Jack Amberson, Bill Finck . . . look closely and see the referee's hands go up, signifying three points for Washington against Lowell.

THE LEAGUE RACE

				Points		*
	W	L	T	For	Ag.	Pts.
Galileo	7	0	1	107	28	15
Geo. Washington	5	3	0	51	53	10
Lowell	5	3	0	104	27	10
St. Ignatius . . .	4	2	2	67	44	10
Commerce	4	2	2	61	75	10
Polytechnic . . .	4	3	1	84	40	9
Mission	2	5	1	56	85	5
Balboa	1	6	1	32	73	3
Sacred Heart . . .	0	8	0	20	99	0

*Two points for win; one point for tie.

This term marked the entrance of George Washington's football team in San Francisco's Academic Athletic Association.

Surprising everyone, the Eagles ended up the regular season with five victories and but three defeats, two of the losses being their first league games.

The following are members of George Washington's first A.A.A. football squad:

10	Stanley Lefcourt	Halfback
11	Terry O'Connor	Tackle
12	Leland Barrett	Halfback
13	Bill Wilson	Quarterback
14	Warren Scott	End
15	Jack Cochran	Halfback
16	Art Scott	End
17	Charles Linville	Fullback
19	Frank Campbell	Tackle
20	Don Elliot	End
21	Frank Elms	End
23	Beverly Scovell	End
24	Ralph Johnson	End
25	Jack Bertrane	Center



32	Harold Husten	End
33	Art Marwedel	Guard
34	Norman Hawkins	Tackle
35	Dave LeBaron	Quarterback
36	Jack Amberson	End
37	James Finnegan	Halfback
38	Ed Voris	Halfback
39	Don Collier	Guard
40	Ernest Ribera	Quarterback
41	Paul Fenton	Quarterback
42	Joe Compagno	Tackle
43	Tim Connors	Halfback
44	Leo Leggett	Halfback
45	William Scott	End
46	John Spargo	Halfback
47	Bill Horgan	Tackle
48	Bill Brown	Guard
49	George Takeda	Halfback
50	Bill Finck	End
52	Warren Scott	End
53	Art Scott	End
54	Bob Chourret	Halfback
55	Earl Beenfeldt	Quarterback
56	Jack Murphy	Guard
57	Jim McGowan	Guard
58	Bob O'Neil	Fullback
59	Lionel Viales	Center
60	Bill Sadler	End
26	Bill Guinee	Guard

27	Bruce Young	Halfback
28	Phillip Cain	Tackle
30	Allen Torlakson	End
31	Ed Schulman	Guard
62	Don McMullin	Fullback
63	Walt Vodden	Center
64	James Bell	Halfback
65	Howard Newsham	Tackle
66	Stan Selander	End
67	Bob Rivers	Guard
68	Jim Wagstaff	Tackle
69	Bill Gordon	Guard
	Harrison Scott	Manager



Today start showing your tourist friends
The excellent sailing which our bay lends.

Basketball and Soccer

120-POUND BASKETBALL TEAM

Front Row: Franz, Myron Harband, Rosenberg, Monroe Harband, Lapuyade, Halley (Mgr.).
Back Row: Terry, Bishop, Vincent, Tom, Zimet, Gardner.

110-POUND BASKETBALL TEAM

Front Row: Leonhardt, Stone, Ringel, Dammer, Carter, Halley (Mgr.). *Back Row:* Greenhood, Wieder, Dunnigan, Logue, Minkel.

Opposite Page

BOYS BLOCK W

Front Row: Ringel, Church, Trent, Gershon, Harband, Willard, Hammarstrom, Franks, Reid, Gursky. *Row 2:* Bies, Reynolds, Goldman, Hunick, Lerios, Jacobs, Leggett, Schapiro, Johanson, Polly. *Row 3:* English, Barsochinni, Powers, Shaughnessy, Sommer, Shimoff, Davis, Finck, Vodden, Blackfield. *Row 4:* Kockos, Mavor, Samuel, Johnson, Hughes, Allen, Theis, Perotti, Merriman, Castello. *Row 5:* Cochran, Lazarus, LeBaron, B., Parker, Leddy, Beenfeldt, Compagno, Selander, Marwedel, Helmer. *Back Row:* LeBaron, D., Leuenberger, Warnock, Halley, Elms, McKee, Behrens, Belvel, Minner, Shatsky.

SOCCER TEAM

Front Row: Nissen, Trent, Ungeretti, Dunbar, Marcus, Sellinger. *Row 2:* Giudice, Haubrich, Katurich, Schiller, Simon, Reid. *Row 3:* Ludi, Hartman, Belvel, Morse, Ross, LeDue. *Row 4:* Sanborn, Swagerty, Murphy, Titlow, Newsham, Scott. *Back Row:* Ottolini, Tom.



120-POUND BASKETBALL

Reinforced by members of last year's championship 110-pound squad, the 1938 120's succeeded in tying for top place in the standings with Lowell High's Papooses. The team won six games and lost one, having been victorious over Mission, Galileo, Balboa, Lowell, St. Ignatius, and Polytechnic, and losing only to the Commerce Bulldogs.

The champion quintet, under the eye of Coach Lloyd Leith, truly played smart basketball throughout the season and was never outfought.

Inasmuch as Lowell was defeated by the Eagles, 19-15, the Scarlet and Grey clad boys can rightfully claim the championship.

The squad consisted of G. Rosenberg, L. Franz, E. Lapuyade, Myron Harband, Monroe Harband, P. Lamone, H. Zimet, J. Terry, H. Bishop, J. Vincent, H. Tom, and J. Gardner.

110-POUND BASKETBALL

The second season of 110-pound basketball in the A.A.A. was played by Washington's Eaglets. This season ended with four victories and four defeats for Washington. The Eaglets were undefeated until mid-season, when they meet Lowell. From there on they fell apart.

In league competition the 110's had victories over Mission, Balboa, Galileo, Sacred Heart, and were defeated by Lowell, Polytechnic, Commerce, and St. Ignatius.

The players were D. Stone, R. Dunnigan, A. Ringel, J. Weider, D. Logue, E. Leonhardt, P. Dammer, D. Carter, E. Greenhood, and W. Minkel. Winston Halley managed the squad with Mr. Lloyd Leith coaching.



SOCCKER

Under the guidance of Coach S. Kelly, the soccer team entered its second season of existence. Lack of man power proved costly and the Eagles had to be satisfied with one league victory for six starts.

In the opening game of the season, against Lowell, the Eagles scored one goal which was enough to win the game. Hartman scored the tally early in the game.

The Balboa Bucs edged the Eagles out, 3-2, in the second game, Bob Newsham and Howard Nisson scoring for the Eagles.

Washington lost its next game against Poly, 3-1. The Parrots ran through the weak Eagle defense and held Washington's offense to one goal.

After an even start with the Galileo Lions, the Eagles' defense weakened considerably in the second half and four goals were scored by the fast Lion backs in quick succession, making the final score 4-1 in favor of Galileo.

Having only a three-day rest after the Galileo affair, the Eagles met Mission. The Bears proved to be the superior team by winning 5-1, with Melvin Schiller scoring the Eagle goal.

In the last game of the A.A.A. season the Eagles were held scoreless by a fast Bulldog eleven which managed to score three goals after a hard battle. Merkle and Newsham were standouts for Washington.

The squad consisted of F. Giudice, E. Nisson, K. Ludlam, C. Sanborn, A. Ottolini, T. Trent, S. Haudrich, G. Hartman, W. Swagerty, S. Tom, A. Ungereetti, B. Katurich, P. Belvel, J. Murphy, H. Dunbar, M. Schiller, R. Morse, E. Titlow, H. Simon, L. Marcus, B. Ross, B. Newsham, A. Scott, A. Sellinger, J. Reid, and H. LeDue.

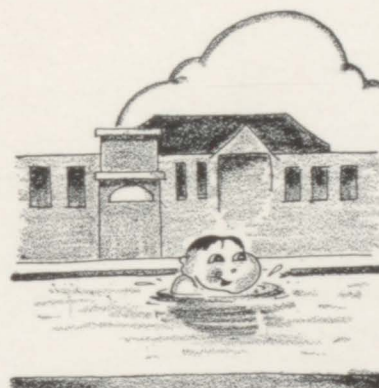

*On Sunny days when keeping cool
Just take a dip in Fleishbacker pool.*

Washington's Feminine Athletes

G. A. A. MANAGERS

Top Row: Miss Shearer, Adams, MacKillop, Swan, Brodie, Williams. *Bottom Row:* Behrmann, Smith, Kleinhaupt, Young, Kuh, Stevens.

G. A. A. BOARD

Top Row: Hamburger, Terry, Levy, Bassett, Little. *Bottom Row:* Hendy, Miss Shearer, Gomez.

Opposite Page

Upper Left: Yolanda Gomez, President. *Lower Left:* Elaine Terry, Secretary. *Upper Right:* Betty Hendy, Vice-President. *Lower Right:* Marion Bassett, Historian.

PADDLE TENNIS

Front Row: Swan, Pantoleon, Graubart, Grantham, Portugol, LeRoush, Kooymann, Beppo, Gonk, Langpaap. *Back Row:* Sapper, Haber, Lindecker, Wolf, Runnels, Seiber, Sargent, Cleminson, Elliott, Black, Anderson.

ADVANCED BASKETBALL

Front Row: Weatherbe, Bassett, Terry, Hendy, Davis, Ninnis, Young, Levy, Williams, Bopp, Pantoleon. *Row 2:* Barger, Ohdner, Little, Bigue, Alberigi, Bancroft, Barthol, Harris, Lutzen, Moore, Maghakian. *Back Row:* Elliott, Carrara, Vandevort, Kohn, Mertens, Everett, Gomez, Mantzoras, Klippel, Kessell, Barney, Rochin, Miss Shearer.

BEGINNERS' GOLF

Front Row: Schapiro, Dickenson, Portuga, Neece, Stevens, Kleppor, Pospisil, Bagnall, Shane. *Row 2:* Smith, Krase, Goldstein, Gumphrop, Robert, Filsinger, Gibson, Browning, Morse. *Back Row:* Freudenberg, Verleger, McChesney, Miglian, Carter, Beattie, Porter, Green, Robb, Stallman.



Activity in interclass and after-school sports and all-around good sportsmanship are qualifications for membership in the Girls' Athletic Association. All the girls who belong have shown their vitality; their healthful attitudes; and their wholesome interest in school affairs in countless ways.

The G.A.A. has built itself into one of the most active groups in school, until this term, its activities have been the most successful so far. Yolanda Gomez was president of the group; Betty Hendy was vice-president; Elaine Terry, secretary; and Marion Bassett, historian.

Even an athletic association must have its pep leaders, this year personified in Betty Levy, Doris Little, and Jean Hamburger.

Preceding the activities of the organization a rally was held with Nancy Bagnall as the chairman. The various sports under G.A.A. control were explained in the form of a fashion show.

PLAY DAY

A play-day, traditional at George Washington, under the guidance of LaVerne Minkel, president of the Block W Society, turned out to be a gala festival. Every high school in the city participated in this event by sending representatives. The committee in charge was as follows: Invitations, Ethel Pantoleon; Arrangements, Barbara Lutzen; Decoration, Irene Swartz; Publicity, Irene Alberigi; Hostess, Mildred Carter; Refreshments, Peggy Mertens; Official, Adah Parker; Rearrangements, Dina Carrara. Such games as basketball, volleyball, paddle-

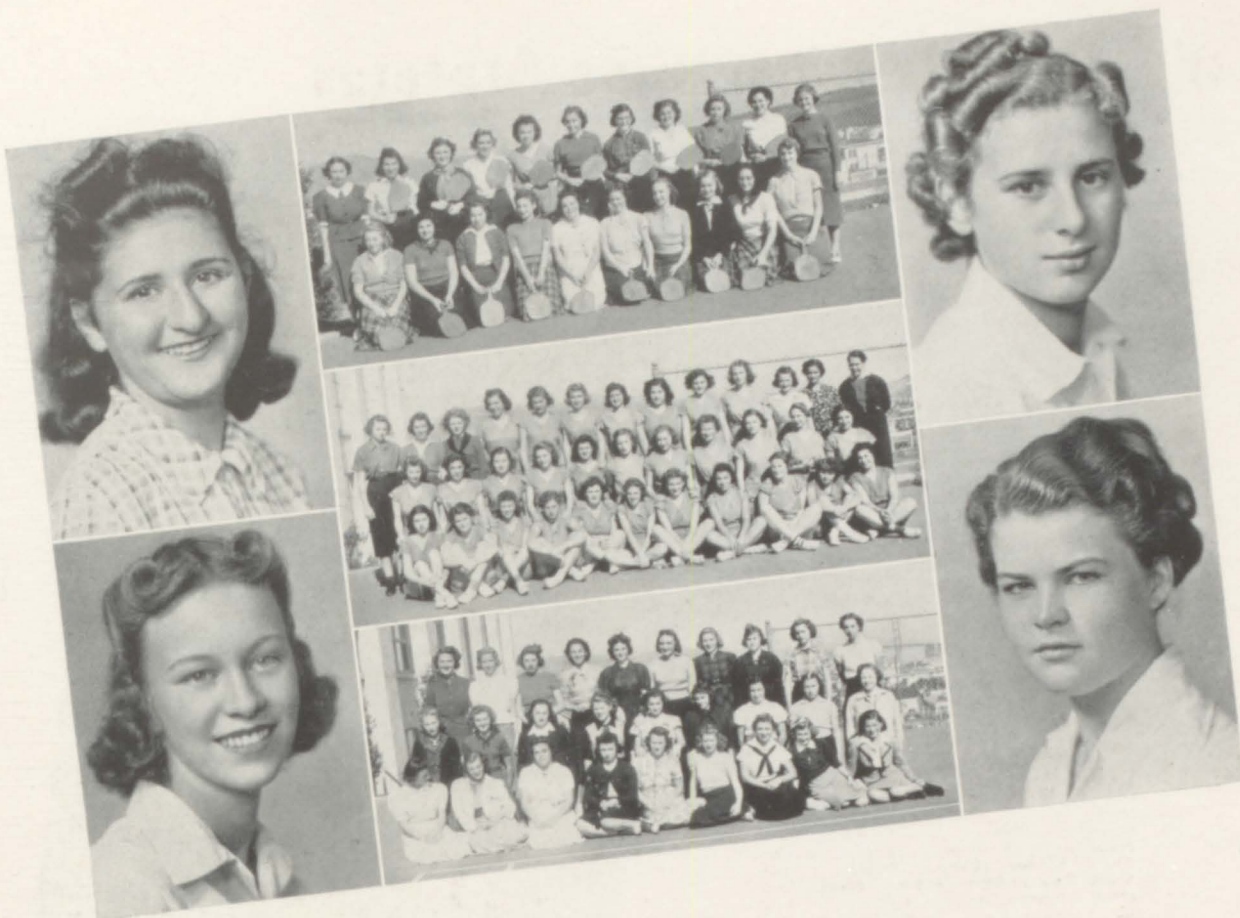

tennis, and ping-pong were enjoyed by all. Weary and foot-sore athletes were served refreshments later in the cafeteria.

SWIMMING

Washington's mermaids proved their prowess in the water when Frances Young and Audrey Smith, managers of the swimming group, led them to a successful term. Mrs. Lillian Clayton and Miss Florence Shearer, sponsors of the swimming group, supervised them in their aqueous endeavors.

BASKETBALL

The fine art of pivoting, blocking, and passing intermingled with aesthetic and not so graceful movements were the order of the day when Miss Dorothea Forcade and Miss Shearer displayed the finer points of basketball. The girls were organized into six teams, the captains being Lucille Harris, Betty Hendy, Frances Young, Ethel Pantoleon, Katherine

Kessel, and Yolanda Gomez. The sport is managed by Verne Williams and Susan Kuh.

RIDING

The sport of king, riding, proved that fair Washingtonians could be just as majestic in the stirrup



*A bird's eye view is what he seeks.
A typical tourist tops Twin Peaks*

Eagle Girls Have Busy Term

BEGINNERS' TENNIS

Front Row: Steiner, A., Brock, Hemmings, Steiner, L., Allen, Kurant, Bardsley, Toor. *Back Row:* Leake, MacKillop, Grieff, Reed, Praeger, Twiddle, Shellman, Hayhurst, Vieto.

ADVANCED TENNIS

Front Row: Madden, Buller, Barrett, Webb, Bach, Ambrose, Behrmann. *Back Row:* Murray, Cohen, P., Cohen, M., Moore, Kupper, Anderson, Preddy, Partridge.

INTERMEDIATE TENNIS

Front Row: Keith, Kuh, Yee, Lee, Ota, Schragger, Minkel, Thompson, Glicksman, Smith. *Back Row:* Gunthrop, Gillespie, Shaver, Burridge, Zakarian, Bell, Krummes, Little, Joy, Schomer, Rosenberg, Phelps.

Opposite Page

GIRLS' BLOCK W

Front Row: Pantoleon, Bancroft, Minkel, Gomez, Lutzen. *Row 2:* Brodie, Alberigi, Swartz, Mertens, Carrara, Parker. *Back Row:* Miss Poole, Hendy, Bailey, Carter, Mrs. Clayton.

RIDING

Front Row: Herzog, Tierney, Adams, Bassett, Yeager. *Row 2:* De Turk, Brodie, Levy, Tordes, Lasher, Vallmar. *Back Row:* Eisenberg, Del Monte, Ohe, Praetzel, Watson.

BEGINNERS' BASKETBALL

Front Row: Bender, Bulot, Shellman, Kuh, Pierpont, Buchann, Keith. *Row 2:* Smith, Ellis, Larsen, Mangan, Karo, Webber, Wheeloss. *Back Row:* Anderson, Runnels, Jenkins, Miss Forcade, George, Peek, Peck.

Yell Leaders in Action

La Verne Minkel executes a half-gainor.

ADVANCED GOLF

Biehl, Beyman, Egan, Cohn, Schulken, Levy, Kleinhaupt.

Swan Dive . . . Lucille Harris does a jack-knife.

G.A.A. YELL LEADERS

Jean Hamburger, Betty Levy, and Doris Little.



as on the ground. The girls galloped away under the guidance of Mrs. Margaret Denny, for the beginning class, and Miss Margaret Poole, for the advanced class. Jean Brodie was elected manager of the advanced riders and Claire Adams of the beginning riders.

GOLF

With prospects of "holes-in-one," the golf group wandered on the greens of the Lincoln Golf Course. With a professional instructor, Miss Poole, sponsor, learned along with her group. The group was divided into two sections, the beginners and the advanced, which were managed by Adele Kleinhaupt and Barbara Stevens. The girls plodded the course, rain or shine.

TENNIS

Those engaged in tennis found that they had selected a most interesting sport. Under the guidance of Miss Clayton and Mrs. Denny, the group was divided into two sections. Dorothy Behrmann managed the advanced section while Doris MacKillop handled the lower.

PADDLE TENNIS

Paddle tennis was also on the G.A.A. schedule. One of the most interesting of all activities had as its sponsor Mrs. Clayton, and as its manager, Marina Swan.

BLOCK W SOCIETY

The Block W Society, the highest girls' athletic society, carried out plans formulated last term.



Aiding the G.A.A., planning rallies and club activities were but a small part of their task. The president, LaVerne Minkel, and the sponsors, Miss Poole and Miss Clayton, helped the organization to accomplish its plans.

BANQUET

As we go to press, one of the biggest activities of the term is to take place, the climax of a season of excitement, the annual banquet. The banquet ends the activities of the G.A.A. It will feature entertainment supplied by the students, installation of new officers, and the presentation of awards. Special guests from the San Francisco State Teachers' College, San Francisco Junior College, and all high schools in the city have been invited. Other guests are Mr. Dougherty, Mr. Cummings, Miss Jackson, and Mr. Wieland. The theme of the day is winter sports. Under the direction of Erma Everett, the banquet promises to be a tremendous success.

The following girls were chosen to be chairmen for their respective committees: Publicity, Doris Little; Decoration, Betty Pospisil; Entertainment, Barbara Hicks; Clean-up, Helen Custer; Invitations, Maxine Peck.

The sponsors of the G.A.A. are Mrs. Denny, Miss Forcade, and Miss Shearer.



*Those "playing through" cause great commotion
As do the balls lost in the ocean.*

Classroom Candida

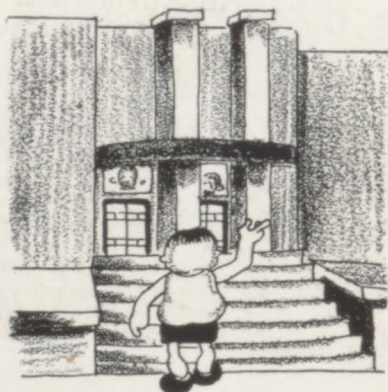
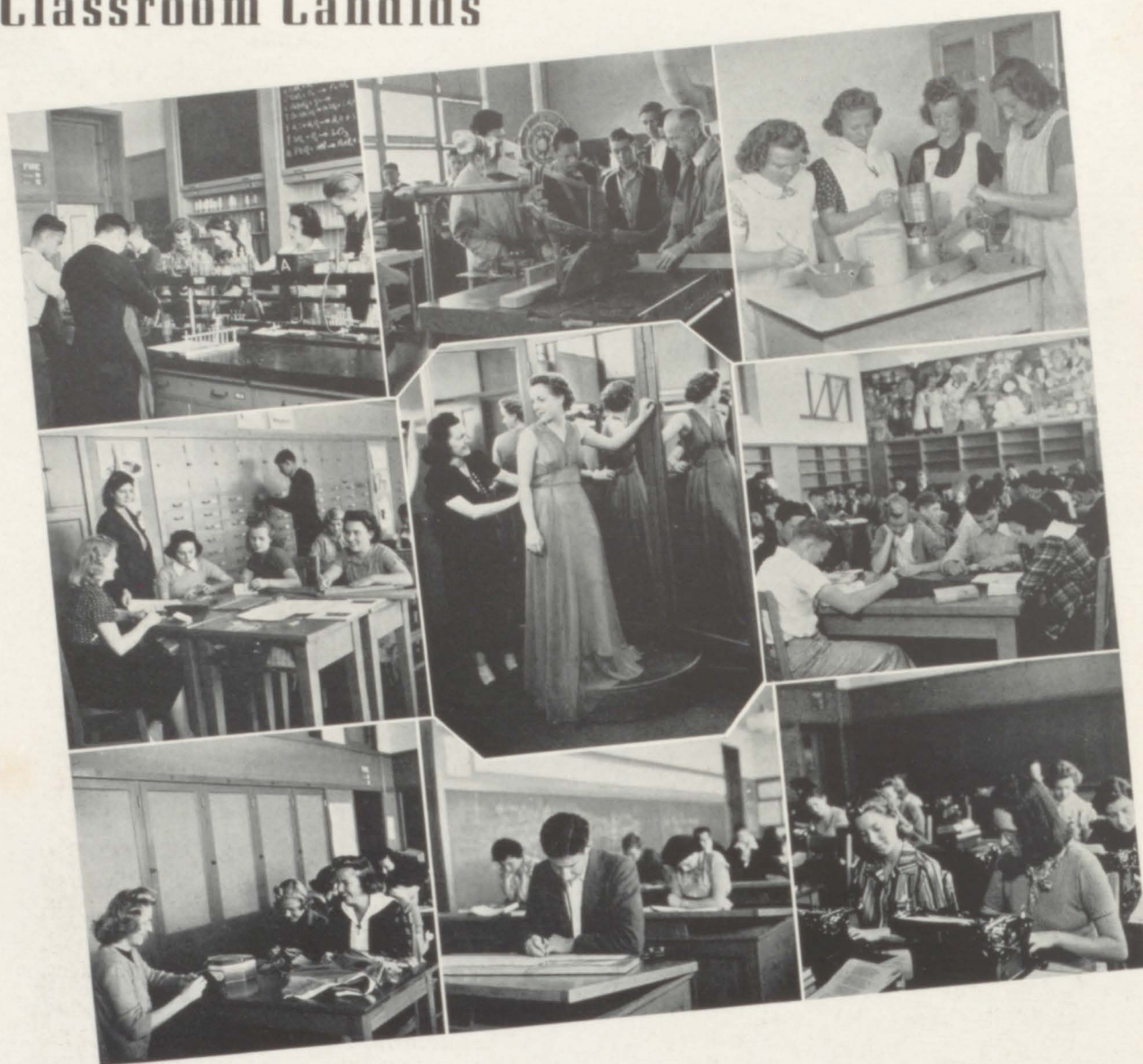

*Don't forget to show your friends this;
It's one of the sights they mustn't miss.*

Oh, three grams will do . . . see boys, this is how . . .
mixing it up . . . art class . . . how's that feel? . . .
they must be good books . . . some fun, eh? . . .
future draftsmen . . . don't look at the keys, now.

A collage of 12 black and white photographs capturing various moments of student life and activities. The photos are arranged in a non-linear, overlapping fashion. Key scenes include: a group of men in suits sitting and talking; a woman singing into a microphone; a group of men posing together, one in a letterman-style sweater; a man speaking at a podium; a group of four women posing; a man waving; a man in a patterned shirt; a man in a suit speaking; a large group of students posing together; a man playing a saxophone; a group of students gathered around a table; and a man playing a drum. The background of the photos shows various school buildings and outdoor settings. The overall tone is nostalgic and celebratory.

Seniors Frolic

Pupils Play ...



*Our Chinatown's known
From Nome to Cologne.*

Serpentine after Eagle win . . . Look at the birdie
. . . Aw, I am not . . . Truckin' on down . . . Hi-Y
polishes letters . . . Swing band in action . . . Lowell's
tombstone.

Meet the mob . . . Let's see now . . . Gem of Generation, bah! . . . Washington rally . . . Get behind this one . . . tut, tut, Mr. Barker.

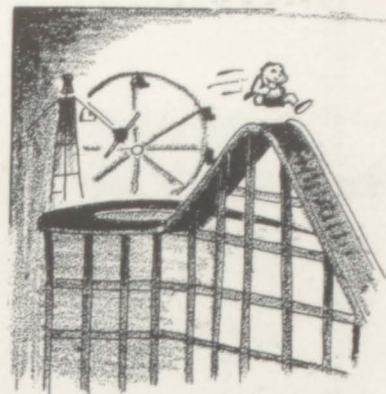

*Chute the Chutes and eat popcorn
No more need to be forlorn.*



As Cameras Click



MARIA VARONA

says:
 "My Heald training has given me a thorough knowledge of business." A graduate of High School of Commerce and Heald College, Miss Varona is employed as secretary with Mr. Bemis, 187 Golden Gate Avenue.



FRANCIS GIBSON

says:
 "I believe that Heald College has done a great deal in training me for the sort of business position I have always hoped to hold." Mr. Gibson is employed in accountancy and office work.

*For complete information . . .
 write, telephone ORadway 5500 or
 interview A.L. Lesseman, Director.*

Swing into step with business

. . . be HEALD TRAINED for a

GOOD JOB!

Heald graduates enter the business world with a genuine earning power . . . they are trained for success. In the Heald Business Practice department, they learn to handle transactions just as they actually occur in business...gaining experience as they learn.

75TH Year HEALD COLLEGE
ESTABLISHED 1863
- VANNESS AT POST SAN FRANCISCO -

DEVER, GARRITY & KEYS

INCORPORATED

Phone EXbrook

2871

Paper Rulers

Bookbinders

Manufacturers

**246 First Street
 SAN FRANCISCO**

"RECS"

The young man or woman who opens a savings account and adds to it systematically has a recommendation of character that will be increasingly valuable.

Join the Anglo Bank Savings Club in your school and save something each week.



Member Federal Deposit Insurance Corporation

OFFICIAL DEPOSITORY SAN FRANCISCO SENIOR AND JUNIOR HIGH SCHOOLS

Through the Years . . .

For remembrance through the years, there is no finer, more lasting, more desirable gift than jewelry. At any of the three Granat stores, you will find the perfect gift to express your friendship and your sentiments.

*The courtesy of Granat's
generous credit policy
always available*

Granat Bros

America's Largest Manufacturing
Retail Jewelers

156 GEARY STREET
2390 MISSION STREET
1900 BROADWAY

SAN FRANCISCO
SAN FRANCISCO
OAKLAND



RONALD TELFER ACADEMY
OF DRAMATICS
525 SUTTER STREET

HOME MADE SALADS COLD MEATS
CHOURRET'S
3621 Balboa Street BAYview 1862

School Supplies Ice Cream & Candies
School Lunches Soda Fountain
GRACE'S
THE CABRILLO
GROCERIES
Phone Skyline 5185 2400 Balboa Street

BAYview 8321
SEA CLIFF FLORISTS
CITY-WIDE DELIVERY
31st Avenue and Clement

SIMPSON'S
CONFECTIONERS - RESTAURANT
CATERING
*We deliver anywhere in San Francisco
10 a. m. to midnight*
SKYline 9109 100 Clement Street

GOLDEN GATE ROLLER RINK
EDDY & JONES
Roller skating every morning, afternoon and evening.
Student Body Cards Recognized

ED. TIGGES, JEWELER
WATCHES, RINGS, JEWELRY AND GIFTS
EASY TERMS
Small Deposit Holds any Article 'til Christmas
2219 Clement Street near 23rd Avenue
3647 Balboa Street near 38th Avenue

HAZMORE SCHOOL OF DRESS
Invites you to visit its classes in
COSTUME DESIGN - SKETCHING
PATTERN DRAFTING - DRESSMAKING
TAILORING
1179 Market Street UNDERhill 4176

DIXON'S DRESS SHOP
5505 GEARY BOULEVARD
At Nineteenth Avenue
Phone SKYline 5536 San Francisco

FOR THE WORLD'S FINEST IN QUALITY
TRY
MARY ANN'S
3398 BALBOA STREET

SHELDON SHOPPE
DRESSES OF DISTINCTION
Sizes 11 to 44 - Also half sizes
BAYview 2828 3604 Balboa Street

TIP TOP FOUNTAIN LUNCH
SCHOOL SUPPLIES - MAGAZINES
BAKERY GOODS - CANDIES - TOBACCO
2750 Balboa Street at 29th Avenue

H A A S
WOOD AND IVORY WORKS
*Cabinet Makers - Wood & Ivory Turning
Manufacturers of all kinds of Wood Work*
62-64 Clementina Street Phone GARfield 8273

Compliments of
STONE'S LINEN SUPPLY
1124 Harrison Street Peter George

THE DINNER BELL
Geary Blvd., at 30th Ave.
NOW OPEN 'TIL 3 A. M.
Serving Waffles, Hot Cakes, Ham or Bacon and Eggs
and Special Grilled Steakburger Sandwiches
LUNCH AND DINNER AS USUAL
Plenty Parking Space BAYview 6970

LOVE—5c—NEST

Also

BEST PAL - RED CAP

Chocolate full of almonds

THE EUCLID CANDY CO. OF CALIF., INC.

707-731 Battery Street

Compliments

G & B ICE CREAM PARLOR

5439 GEARY BOULEVARD

BAyview 2785

SEE S. W. MAIN—WITH

LOVE & GREER

For Better Results

REAL ESTATE AND INSURANCE

Res. Phone
SKyline 4637

4322 Geary Blvd. at 7th Ave.
BAyview 2353 & 2354

TENNIS RACKETS - RESTRINGING - REPAIRING

PARK PRESIDIO SPORT SHOP

415—18th Avenue—Near Geary Blvd.

Shop Phone SKyline 9077

PAUL COLLIN

Tennis Our Specialty • Tennis Accessories

CANAL EXPOSITION PACKING CO.

Manufacturers of

SPAGHETTI, RAVIOLI AND MUSHROOM GRAVY

Also Fresh Tagliarini and Ravioli

1336-38 Grant Avenue

GArfield 3326

PEERLESS BAKERY

Wholesale

BREAD AND PASTRIES

Quality and Service Since 1912

73 Erie Street

HEmlock 1172

CAMEO BEAUTY SALON

SCALP TREATMENTS

PERMANENTS

HAIR STYLING

3620 Balboa Street

BAyview 1515

BATTERY "C"

250TH COAST ARTILLERY

NATIONAL GUARD OF THE UNITED STATES

14th & Mission Streets

Welcome R.O.T.C. Grads. Let us have a talk regarding your
Military Future.

FISHER'S STUDIO

Portraits taken by

J. H. DOHERTY

Sutter 1542

165 Post, Suite 507

Don Lee

CADILLAC

LA SALLE

OLDSMOBILE

1000 VAN NESS AVE.

35 Years in California

SOMETHING NEW FOR GRADUATION

HAIR IS THE TOPS



Have your upward trend permanent for graduation at

ESTELLE'S BEAUTY SALON

BAyview 5244

3432A Balboa Street

Open Evenings by Appointment

Drink

BELL-BROOK
FRESH MILK

Rich IN HEALTH
VITAMINS !

Sold Only at Independent Stores

Nothing will give "her" such a
thrill of added pleasure as a cor-
sage or a box of flowers from . . .

Flowers Telegraphed Everywhere

Podesta and Baldocchi

"The Voice of a Thousand Gardens"
224 Grant Avenue . Telephone SUtter 6200

***The* DOROTHY DURHAM SCHOOL
FOR SECRETARIES**

Teaches all Commercial Subjects including
STENOTYPE & TELETYPE

Send for booklet on the Stenotype—
the Shorthand Speed Machine.

364 Flood Bldg.

DOuglas 6495

CRAIG'S FINE FOODS

A HOUSE OF QUALITY

698 Brannan Street

Compliments of

ROBERT KIRSCHNER

BALBOA THEATER

38th Avenue and Balboa Street

BRILLIANT CLEANERS

ALL LADIES' GARMENTS CAREFULLY
MEASURED AND HAND PRESSED

2955 Clement Street

SKyline 0303

MacMASTER-PAINE COLLEGE

1311 Sutter Street at Van Ness

A practical business course at MacMaster-Paine College
qualifies for responsible positions in business.

Active Employment Department

Send for list of graduates placed in recent months

The School That Places Its Graduates

GRaystone 4612

SKyline 1520

Service and Quality

NABORHOOD PHARMACY

PRESCRIPTION SPECIALISTS

Fountain - School Supplies

3300 Balboa Street, Cor. 34th Ave.

Walter Franklin, Prop.

BARCLAY SCHOOL

SECRETARIAL - BUSINESS TRAINING
COMPTOMETER

Day and Evening Classes

Free Placement Service

605 Market Street

DOuglas 1749

RATHJENS SAUSAGE OF QUALITY

P. F. RATHJENS & SONS

Plant Open for Inspection

1331-1345 Pacific Avenue

ORdway 8600-8601

SKyline 6397

Bonded Member F. T. D.

Flowers Wired All Over The World

PINELLI'S FLOWERLAND

RICHMOND'S DISTINCTIVE FLORIST

Flowers For All Occasions

714 Clement Street

Between 8th and 9th Aves.

FERRIS MOTOR SALES

FORD V-8 - LINCOLN ZEPHER V-12

4700 Geary Boulevard, at 11th Ave.

BAYview 2300

CALIFORNIA SECRETARIAL SCHOOL

CO-EDUCATIONAL

Catalogue Upon Request

300 Russ Building

Phone SUTter 2078

AMERICA'S GREATEST VALUES

ROY LOGAN—Shoes For Men

\$2.75

Nothing Over, Nothing Under

906 Market Street

San Francisco

Compliments of

GIRL RESERVES OF Y. W. C. A.

620 SUTTER STREET

FOR THE WORLD'S BEST IN MEAT VALUES

ROMEY'S MARKET

5411 Geary Boulevard

San Francisco

LINCOLN PARK BEAUTY SALON

3135 CLEMENT STREET

BAYVIEW 2800

COZY INN

SCHOOL SUPPLIES

NOON LUNCHEES and FOUNTAIN

Clement Street and 30th Avenue

Compliments of

George Washington High School P.-T. A.

MEETS FIRST THURSDAY OF EACH MONTH

SKyline 2214

Free Delivery

QUALITY FLOWER SHOP

554 CLEMENT STREET

J. KRUG

A. REUBEN

Congratulations and Success

PARK-VIEW PHARMACY

31st & BALBOA STREETS

WE SERVE DELICIOUS BARBECUED SANDWICHES

LINCOLN PARK CABIN

After The Game or Dance Give Us A Trial

A. BRAGG, Proprietress

3199 Clement Street

"GO WHERE THE CROWDS GO"

Will King's

KOFFEE KUP

Geary Blvd. at 18th Ave.

BAYview 3232

Twenty-Eighth & Balboa

BAYview 0902

B & B PHARMACY

DRUGS - FOUNTAIN

Free Motor Delivery

Open All Day Sunday

FOLLOW THE CROWD TO

DAVE'S CREAMERY

where you get those

BIG MILK SHAKES

3227 Balboa Street



GOLDSTEIN'S

Since 1868

We have a virtual treasure chest of *authentic* costumes for all occasions. We costume for motion pictures, stage productions, and pageants, all at reasonable prices.

Washington boys will graduate in Goldstein caps and gowns this term

When you think of costumes, think of
GOLDSTEIN'S

989 Market Street

Garfield 5150

**WAKE UP YOUR
LAZY DOLLARS**
make 'em go to work!

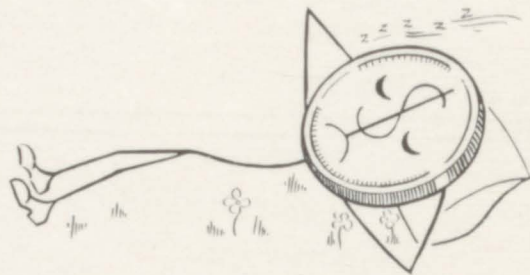

What they need is an over-sized dose of Printer's Ink. And when it comes to that kind of medicine, consult a specialist who knows how to apply the proper

DOSE for DULL DOLLARS

LEXICON PRESS

500 SANSOME STREET

SAN FRANCISCO, CALIF.

GARFIELD 6859

Compliments of

FRANK WERNER

FINE SHOES FOR MEN, WOMEN
AND CHILDREN

874 Market Street

255 Geary St.

THE BALBOA TAILOR AND CLEANER

ALTERATIONS - REMODELING - REPAIRING

Satisfaction Guaranteed

A. KOZUCH, *Proprietor*

We Call and Deliver

BAYview 3029

109 Balboa St., bet. 2 & 3 Ave.

C O R S A G E S ! !

J. VARSICO.

FLORISTS AND DECORATORS

Phone EVergreen 9628

Geary Blvd., Corner Twentieth Ave.

THE MERIT SHOPPE

WOMEN'S AND CHILDREN'S WEAR

F. Henry Lang

BAYview 7122

5629 Geary Blvd. at 20th Ave.

Golden State

SUPERIOR DAIRY PRODUCTS

366 Guerrero Street

HEmlock 6000

WAHREN'S MARKET

MEATS, FRUITS AND VEGETABLES

1617 Balboa Street

SKyline 6088-87

NEW CUSTOM HOUSE GARAGE

COMPLETE AUTO RECONSTRUCTION

Harry Kreuter

900 Sansome Street

GArfield 0170

KATHERINE YOUNG

Designer of

"DEW KIST" FLOWERS

BAYview 0303

635 18th Ave.

K E N N E Y ' S

SCHOOL SUPPLIES

Complete Line of Drawing Instruments, etc.

Circulating Library - Greeting Cards - Gifts

2320 Clement Street
at 24th Ave.

6312 Geary Blvd.
at 27th Ave.

Reasons Why You Should Try

WATERS & ROSS

EVERYTHING IN SCHOOL MUSIC

Musical Merchandise of all descriptions

Courteous and efficient employees

New and beautiful store

Return mail service

533 Sutter Street

San Francisco

Compliments to the

SENIOR CLASS OF GEORGE
WASHINGTON HIGH SCHOOL

BAYVIEW PHARMACY

6300 Geary Street

Cor. 27th Avenue

Compliments of

A F R I E N D

**SALINE-JOHNSTONE SCHOOL
FOR SECRETARIES**

One Eleven Sutter

San Francisco

Telephone SUtter 4854

**WELLS FARGO BANK'S
HISTORICAL MUSEUM**

Open to the Public every banking day

10th Floor, Market and Montgomery.

Wells Fargo Bank
and
Union Trust Co.

San Francisco

Member F.D.I.C.

Compliments
of
ROOS BROS.

Market at Stockton

For "TOPS" in soft drinks, demand

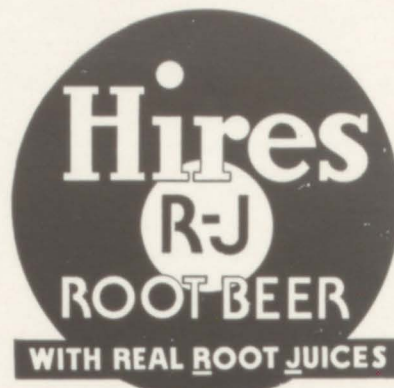

HIRES ROOT BEER
PEPSI COLA
ORANGE CRUSH

Manufactured by

The New Century Beverage Company

DOuglas 0547

820 Pacific Ave.



EVERgreen 9606 31st Ave. & Geary Blvd.

WE CALL AND DELIVER

When your car won't start—Call

SCHOTT BROS. SERVICE

AUTO ELECTRICIANS - MOTOR TUNE UP
LUBRICATION - BRAKES RELINED

Zenith and Stromberg Carburetors
Willard Batteries



W. E. SCHOTT and C. A. SCHOTT

Autographs

Autographs

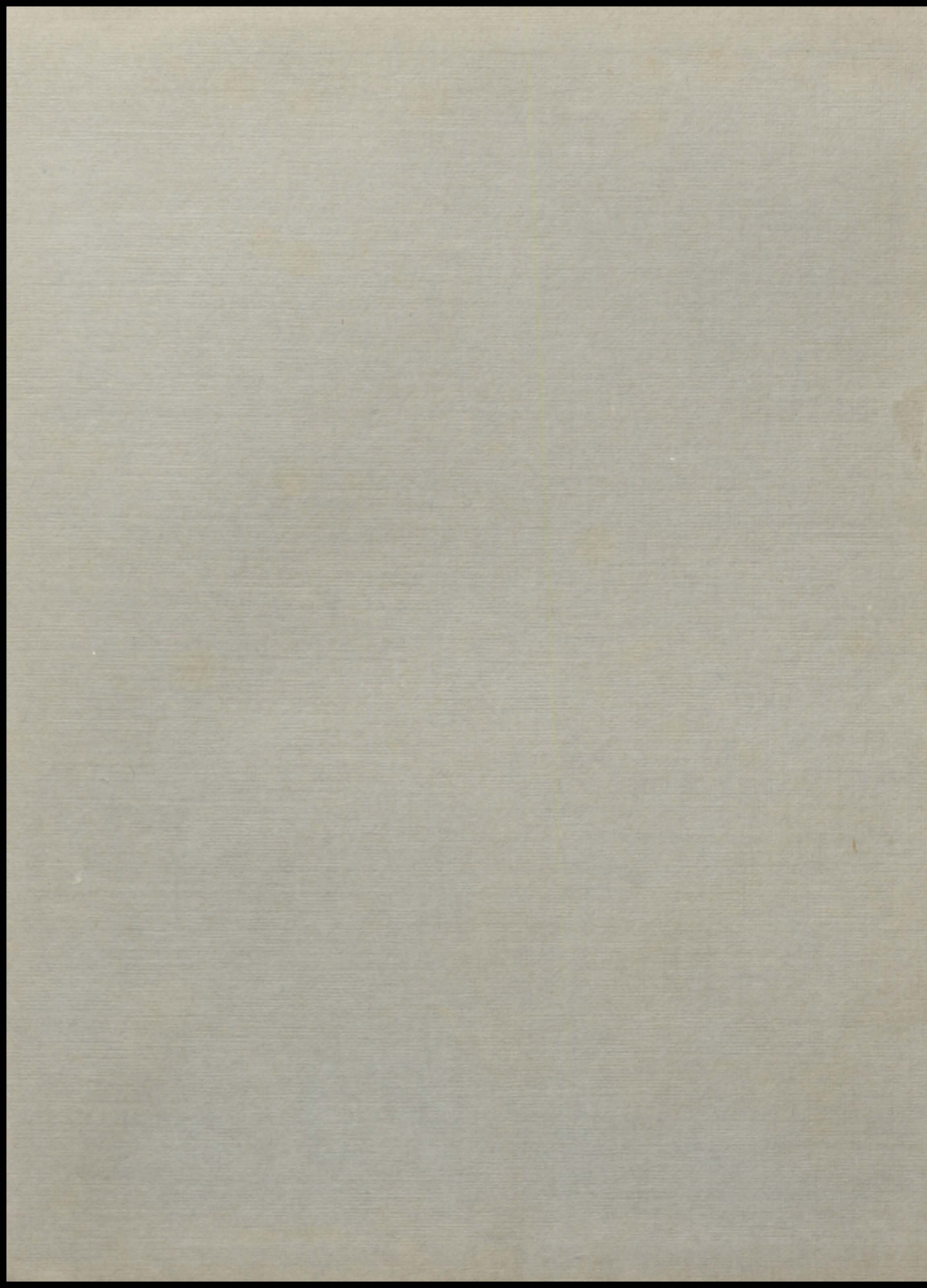

BAY OF SAN FRANCISCO



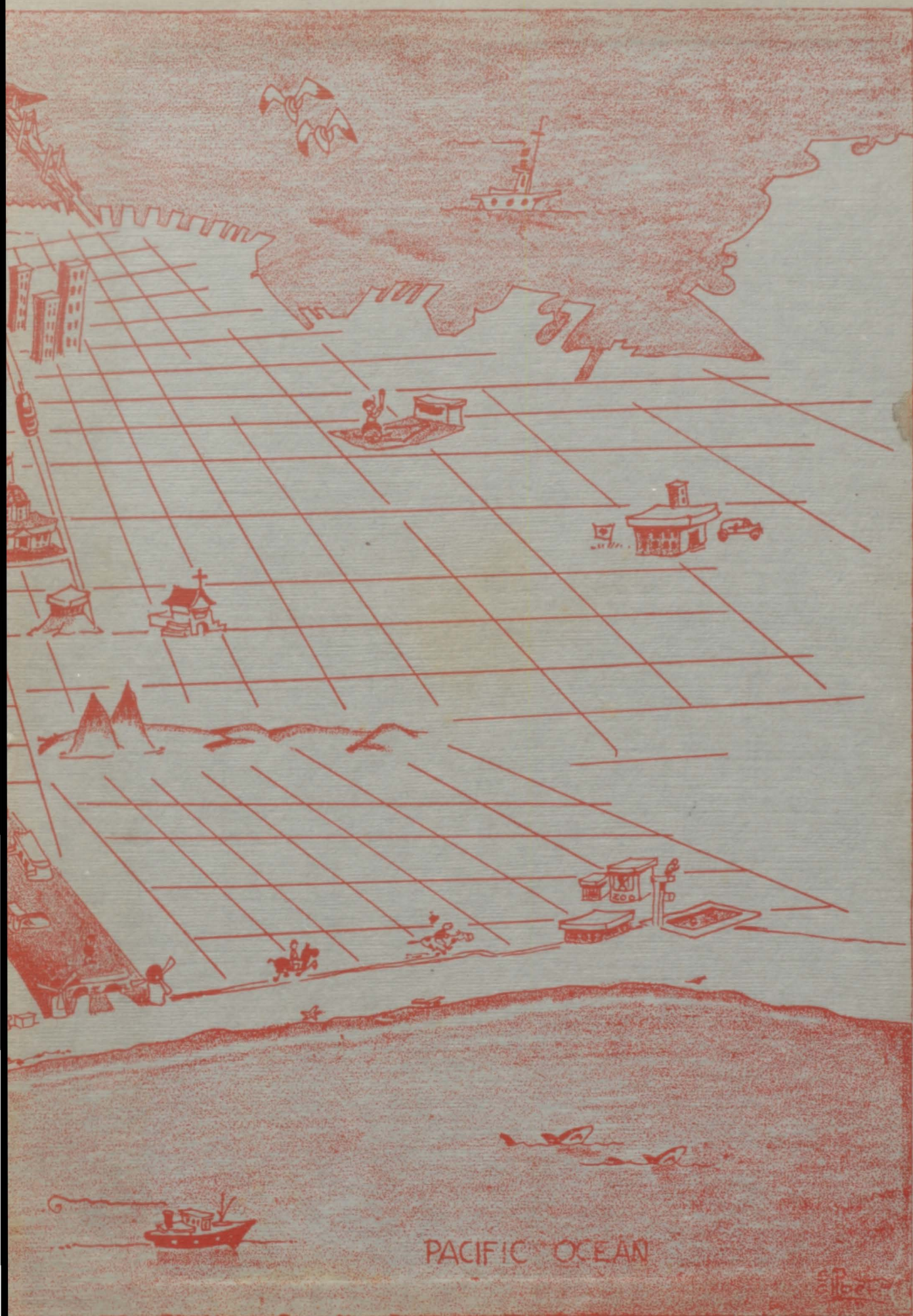

PACIFIC OCEAN

