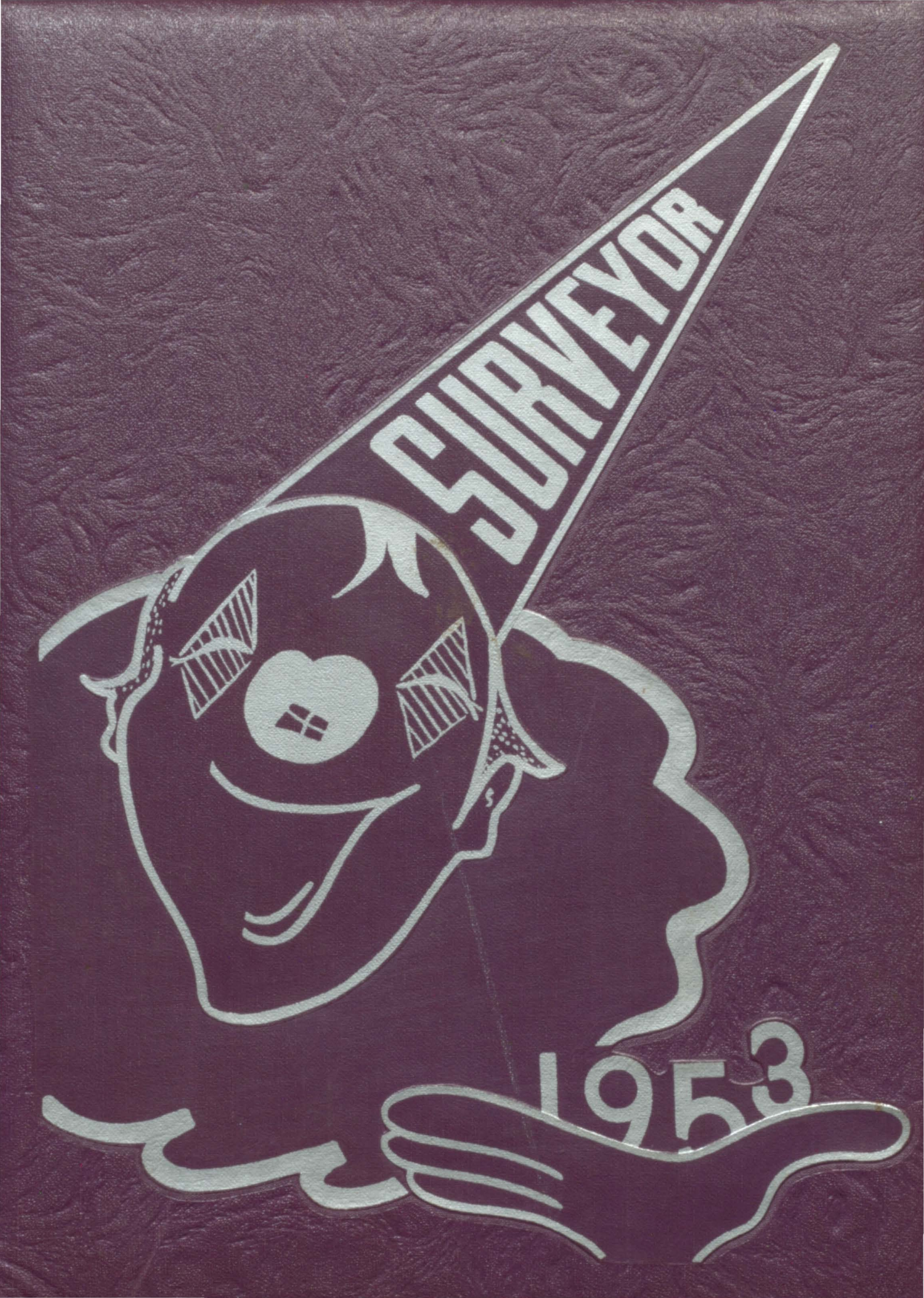
SURVEYOR
1953

G
THE GREATEST
MAIN
ENTRANCE

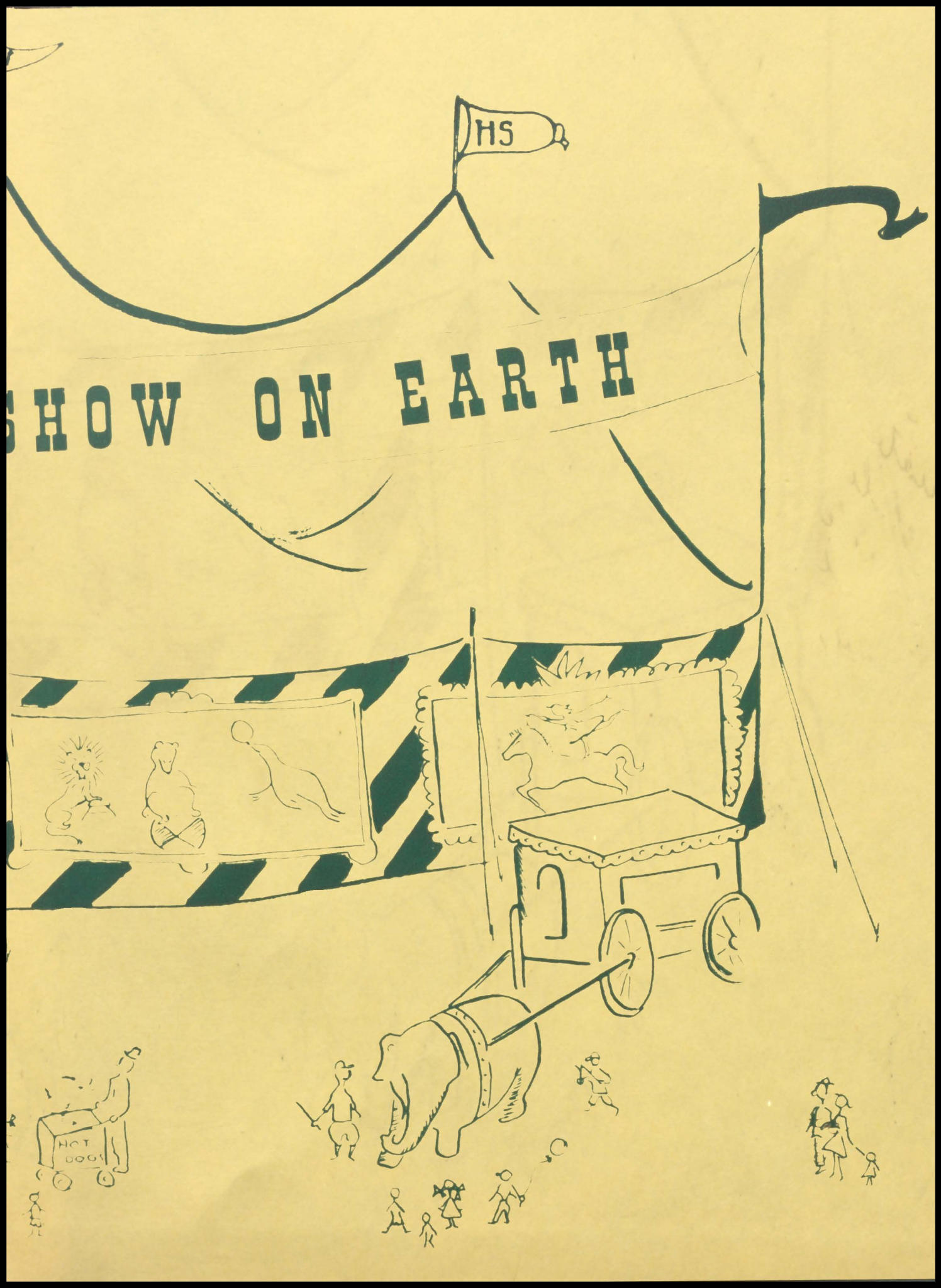
HS
SHOW ON EARTH
HOT DOGS

THE SURVEYOR

JUNE 1953 **VOLUME XXI**

EDITORS-IN-CHIEF
Lilo Wertheim and Marcia Savin

ASSOCIATE EDITORS
Earlene Smith, Margie Hrapoff
Sylvia Morse, Hanley Lee
Marcine Johnson, Shannon Greene
Bob Jakob, Thelma Cuneo
Pat Larson, Dona Windeler

SENIOR EDITORS
Marilyn Slater, Jean Cancilla
Joyce Weaver, Kathy Orr

ART EDITOR — Bonne Baltsen

SPORTS STAFF
Chris Deselarnos, Ray MacIntyre
Gene Larson, Larry Woolf

BUSINESS MANAGER — Elayne McFarland SALES MANAGER — Barbara Blake

ADVERTISING MANAGER — Barbara Polster

STAFF — Bob Grant, Tilly de Hes, Barbara Floyd, Dave Kline, Bob Noveshon

COPY WRITERS — Gail Weingarten, Arlene Glew

PHOTOGRAPHERS — Eugene Lum, Pete Ruppert, Jerry Ladar, Mr. Doherty

PUBLISHED BY THE JOURNALISM CLASS
H. E. Wire — Advisor
GEORGE WASHINGTON HIGH SCHOOL SAN FRANCISCO, CALIFORNIA

Ring One Administration . . . Page 3

Ring Two Seniors . . . . . Page 16

Ring Three Student Body . . Page 45

Ring Four Sports . . . . . Page 55

Ring Five Organizations and Activities . . . . . Page 78

☆

After hearing our school called a three-ring circus, we decided to take a closer look. We discovered that it has, not three, but five rings. Rather than explain further, we invite you to sit back, relax, and "Come to the Circus, the Greatest Show on Earth."

MARCIA SAVIN
LILO WERTHEIM

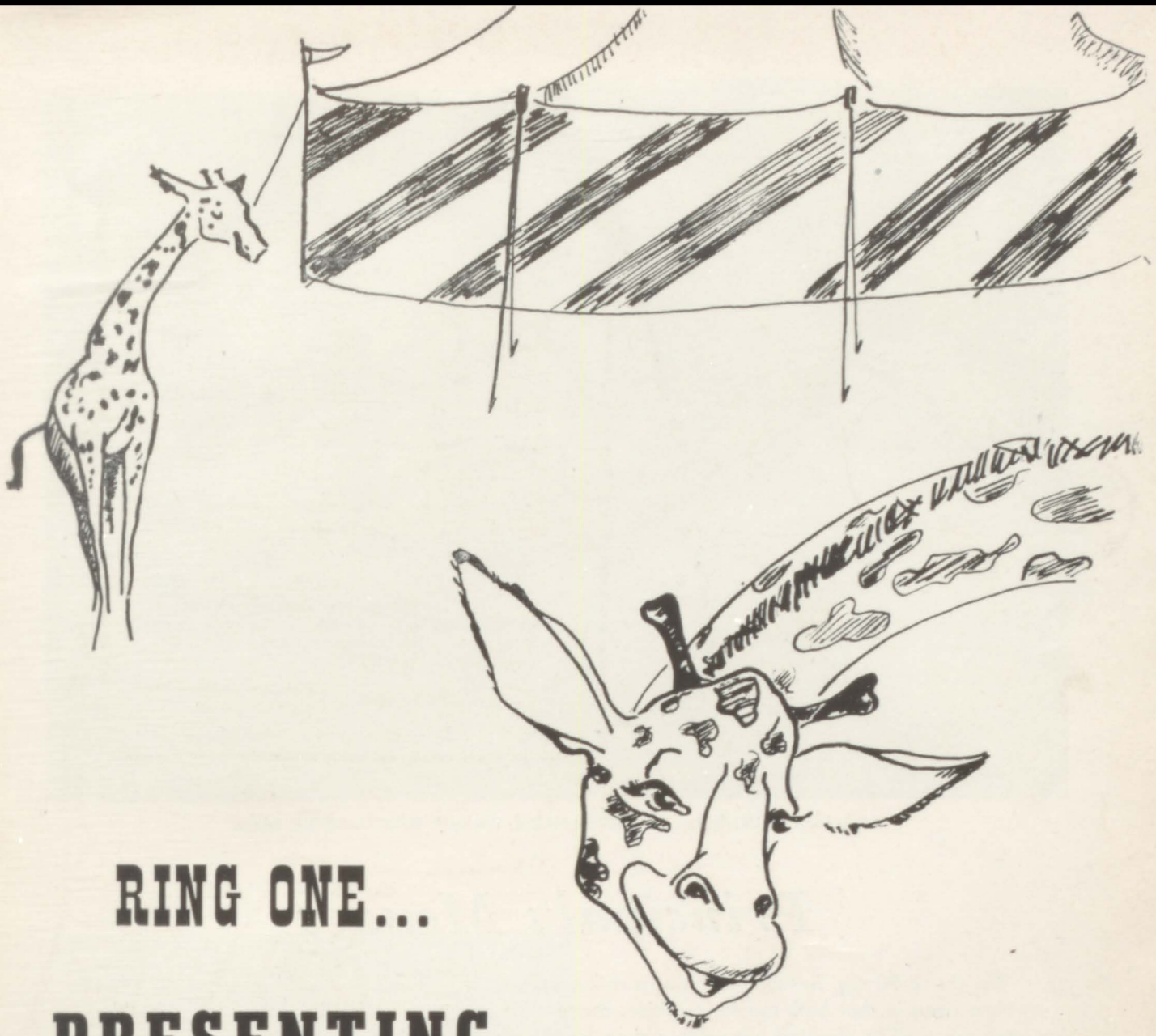

RING ONE...

PRESENTING

THE ADMINISTRATION

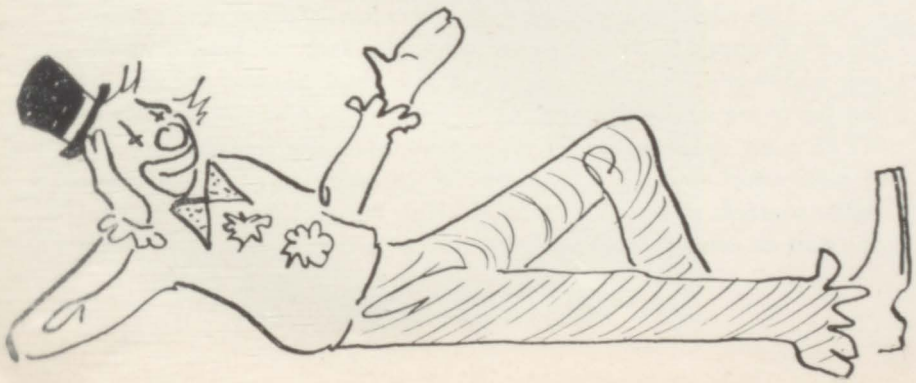

LILO WERTHEIM, Editor, O. I. SCHMAELZLE, Principal, MARCIA SAVIN, Editor

Principal's Message

The theme for the Surveyor this year is rather unusual and clever. One could compare our school with a circus in that both require precision, cooperation and team work. Like a circus, our school has much going on at one time but unlike a circus we change personnel frequently. To this outgoing class we recognize the contribution that has been made for the welfare of our school. We appreciate it all.

After you leave us we expect your performance to be a reflection on your training while here. May the applause from your efforts be great and gratifying.

O. I. SCHMAELZLE

MISS ELEANOR PARSONS
Head Counselor

Head Counselor

Your high school career is the bridge between childhood and adult life. Each responsibility you have successfully met has been a new pier sunk — a pier which strengthened your character and prepared you for future service. Now as you go on to college or to work there will be many opportunities for you to make use of the lessons learned in high school and many opportunities to serve your family, your fellow students and your community. May the best be yours in all this work as you approach your first bridge terminal.

E. PARSONS

Mr. Perino

Graduates of June 1953, you were a wonderful class and George Washington High School will always be very proud of you. I am certain that whatever you do in life you will always strive to reflect honor and glory on that cherished school on the hill as other classes have done who have gone this way before you.

Whatever you achieved at school will always be with you and will in part determine what you will be and will do in life. I hope you have availed yourselves of as many opportunities as you possibly could during the last three years. Furthermore, I trust that you will continue to take advantage of the many opportunities for a successful life that await you in the adult world of which you will soon be a part.

In parting, I want you to know that there are many discontented and unsuccessful people in this world who feel abused and dissatisfied with their lot but who do nothing to lift themselves. Success is achieved by those who are willing to work and work hard for it. Success will not come to you if you just wish and wait. Farewell, class of June 1953, may you always have a goal and may your lives be ever blessed with health and happiness.

J. A. PERINO

MR. J. A. PERINO
Assistant Principal

MISS MYRA GREEN
Assistant Principal

Miss Green

My first year at George Washington is over. Was it a circus? Not exactly. Although there were times when I felt as if I were performing in all three rings at once. However, this typifies the exuberant spirit which is George Washington High School. Never a dull moment but how we love it!

I am so glad to have this opportunity to say thank you to all the students and faculty for your gracious friendly reception of me. You made it impossible for me to be a stranger in a strange land. I am indeed fortunate to have a part with you in this great school.

MYRA GREEN

Presenting The Faculty Members

MR. ABERCROMBIE
MRS. BRILLHART
MISS COOPE
MISS GARIN
MRS. HERRICK

MR. ADDLESTONE
MR. BURKE
MRS. DEEHAN
MR. GORHAM
MR. HUGHES

MR. ANDERSON
MR. CARROLL
MRS. DENNY
MR. HAWKINS
MR. JOHNSON

MISS ARCHER
MISS CARSON
MRS. DERN
MRS. HEDTKE
MR. JONES

MRS. BICKEL
MISS CLARK
MRS. DICKSON
MR. HEINZ
MISS KELLOGG

MR. BRANDT
MR. CLENAGHAN
MR. EDMOND
MISS HELSETH
MR. KNAPTON

Sincerely
C. Shreham

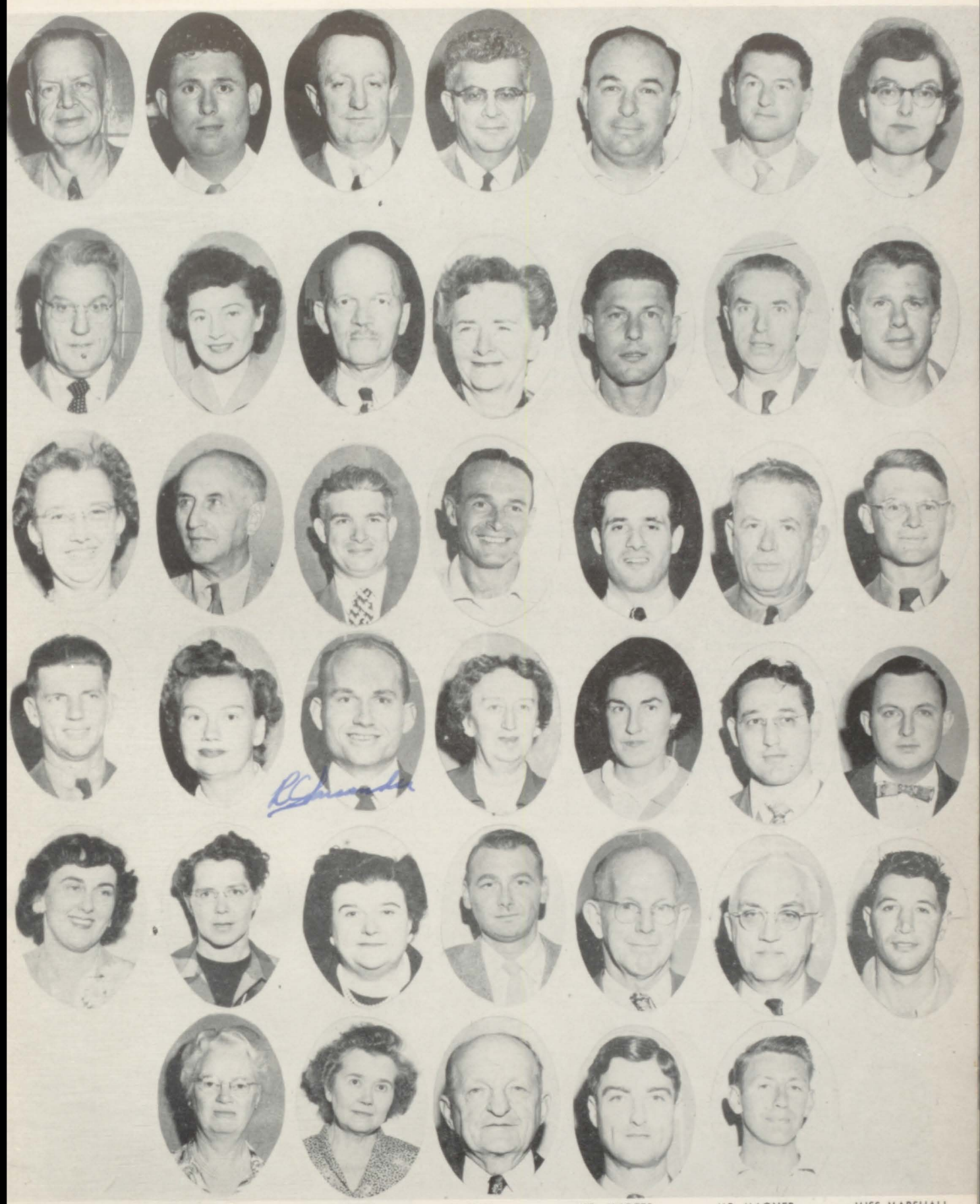

MR. KNOTT
MR. MILLAR
MISS POOLE
SGT. LEONARD
MISS SELIG

MR. LAHL
MRS. MORGENSTERN
MR. RAPHAEL
MRS. RUMER
MISS SHEARER
MISS WALKER

MR. LAPEYRI
MR. MORTON
MR. RASELLA
MR. SARCANDER
MRS. SWANSON
MRS. WILLIAMSON

MR. LEAL
MISS OAKES
MR. READE
MISS SCHARFF
MR. TORLAKSON
MR. WILSON

MR. MADFES
MR. ODONE
MR. ROCKY
MISS SCHIECK
MR. UHTE
MR. WIRE

MR. MAGNER
MR. PEARSON
SGT. REILLY
MR. SCHULZ
MR. VANDERLAAN
MR. WIRTH

MISS MARSHALL
MR. PHELAN
SGT. HICKS
MR. SCHWAB
MR. VASQUEZ

WILLIAM JAQUYSH
President

DIANE BERMAN
Vice President

PRINCETON LYMAN
Second Vice President

ARDATH PERKINS
Secretary

Student Body Officers - Fall '52

BILL JAQUYSH was one of the most conscientious Student Body Presidents that George Washington has ever had. Assisted by an unusually fine corps of officers, Bill planned great rallies, double lunches, and all the activities that go to make up a successful term.

Our sparkling and vivacious Vice-President was DIANE BERMAN. She was a star performer in the rallies and was the first "veep" to sing over the Broadcast.

PRINCETON LYMAN not only expanded the office of Second Vice but originated one of our student government's most important organizations, the Coordinating Board.

You just had to look for a meeting or an activity and there you would find ARDATH PERKINS, Secretary. A harder worker couldn't have been found anywhere.

NICK KAFKAS, Treasurer, came through with another record for being 100% in Student Body cards.

On ability to sell game tickets PHIL GAAL really rated high. He sold more game tickets than any other Athletic Manager.

EARL SMITH was another hard worker. He never failed to give a very capable helping hand to the other officers.

The term's Yell Leader was BERNIE SLAVIN. He aroused tremendous spirit and led our rooting section to fame many times.

NICK KAFKAS
Treasurer

EARL SMITH
Custodian

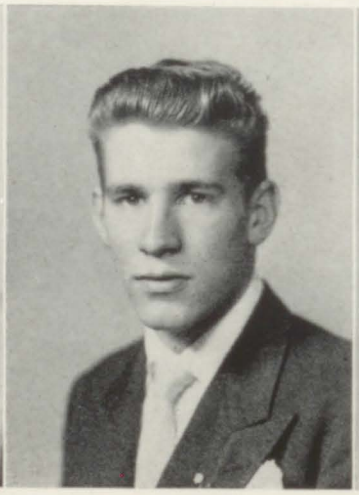

PHIL GAAL
Athletic Manager

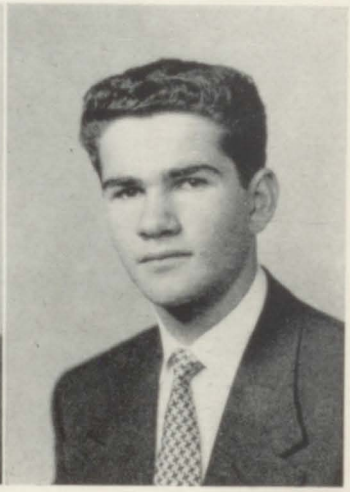

BERNIE SLAVIN
Yell Leader

PHIL GAAL
President

ARDATH PERKINS
Vice President

ALLAN SEID
Second Vice President

BARBARA SWANSON
Secretary

Student Body Officers - Spring '53

Again this term, George Washington had a fine hard-working group of student body officers who did an excellent job to make the Spring term a big success. President PHIL GAAL and his rally committee produced above-par rallies all term.

ARDATH PERKINS, our Vice-President, did an outstanding job of planning dances and social activities.

ALLAN SEID, Second Vice-President, did a wonderful job with the May Festival Drive, helping us collect 3,997 cans.

The records and minutes were kept in the usual neat manner by Secretary BARBARA SWANSON.

George Washington was once more 100% in Student Body Card sales, thanks to the fine work of Treasurer EARL SMITH.

Custodian MAURICE PARKS kept the trophies shining brilliantly all term.

Athletic Manager AL WOLF did a good job on ticket sales for the term. His advertising of coming sports events was also exceptional.

School spirit was kept at a high level all term by Yell Leader MARIO GALANG. Mario had the students yelling at the top of their lungs in the basketball finals, when we just missed the championship.

EARL SMITH
Treasurer

MAURICE PARKS
Custodian

ALVIN WOLF
Athletic Manager

MARIO GALANG
Yell Leader

H-12 CLASS OFFICERS

HARRY BATTAT
President
BEVERLY BANGERT
Vice President
BARBARA BAKER
Secretary
MICHAEL DIENER
Treasurer

L-12 CLASS OFFICERS

LOUIS PEREZ
President
MARILYN SMITH
Vice President
BARBARA CELONI
Secretary
HARRIS NUSSBAUM
Treasurer

H-11 CLASS OFFICERS

ALLAN SEID
President
ELAINE DARBY
Vice President
ROBERTA PINSLER
Secretary
RITA ZYDONIS
Treasurer

Hi Hilda,
Lots of
luck to
you. I have
enjoyed
knowing you.
Love
Elaine

Class Officers Fall '52

L-11 CLASS OFFICERS

MAURICE PARKS
President
DIANE CULBERTSON
Vice President
FANNIE WILEY
Secretary

H-10 CLASS OFFICERS

MICHAEL ZINNS
President
ANN O'BRIEN
Vice President
NANCY RILEY
Secretary

L-10 CLASS OFFICERS

BOB PHALEN
President
ANN CASTRO
Vice President
GINGER LEE
Secretary

Class Officers Spring '53

H-12 CLASS OFFICERS

HARRIS NUSSBAUM
President

LILO WERTHEIM
Vice President

CAROL MARTIN
Secretary

LOUIS PEREZ
Treasurer

L-12 CLASS OFFICERS

LAWRENCE FONG
President

LULA TAMARAS
Vice President

THELMA CUNEO
Secretary

ARMON BARSAMIAN
Treasurer

H-11 CLASS OFFICERS

BOB REIF
President

KAY FELT
Vice President

BARBARA BRUNGARD
Secretary

MIKE SIEGEL
Treasurer

L-11 CLASS OFFICERS

BOB GASSIN
President

ANNE GORMAN
Vice President

TOY KIM YEE
Secretary

H-10 CLASS OFFICERS

BERT WITTE
President

DORIS THOMA
Vice President

KYOKO TAKEDA
Secretary

L-10 CLASS OFFICERS

GUY VAN DOREN
President

NANCY JONES
Vice President

CHRISTINA WOO
Secretary

Eagle Society

FRANK SPEIZER
Fall President

PRINCETON LYMAN
Spring President

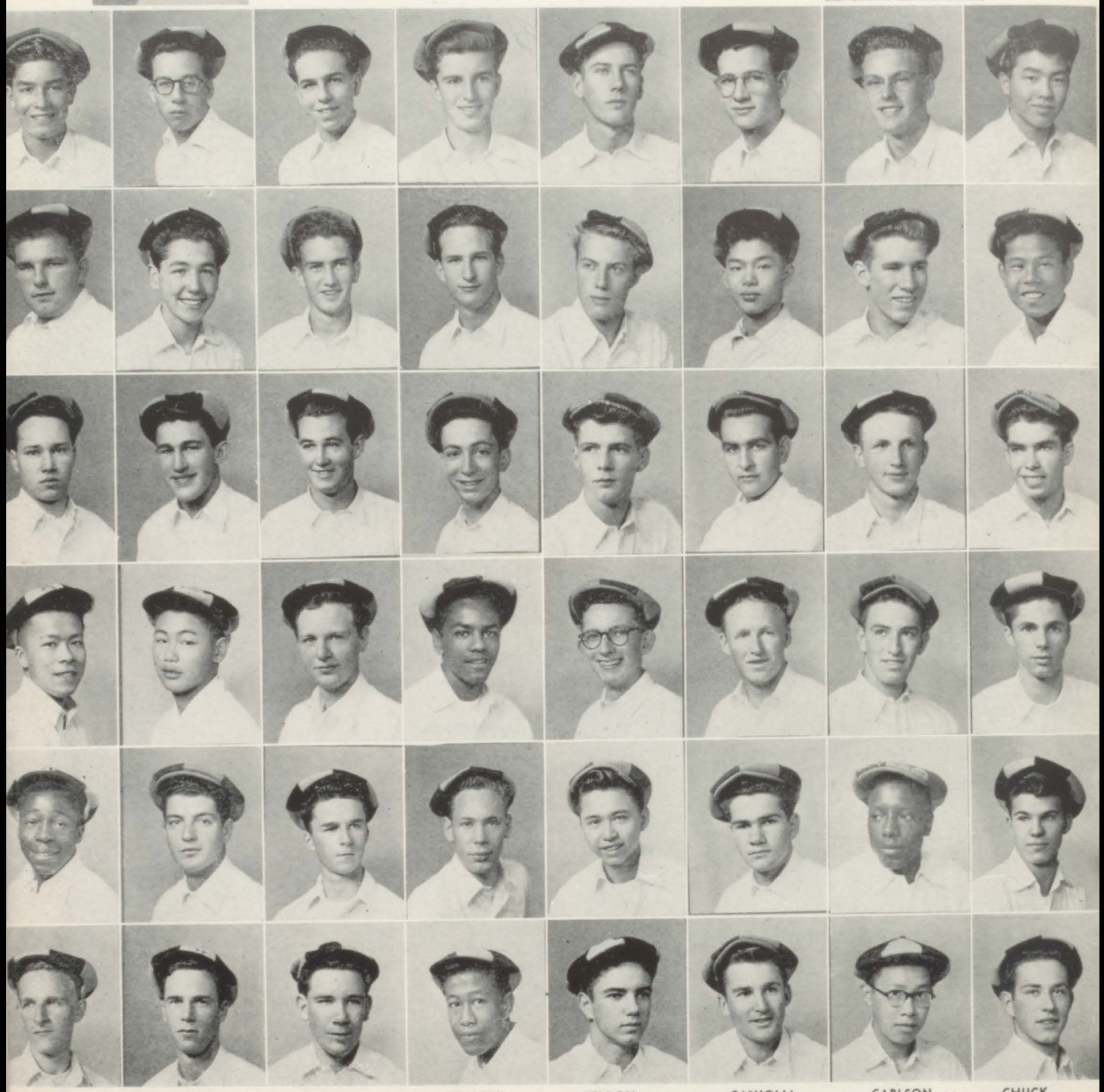

ANGEL
CORDELLOS
GARFINKEL
LEW
PARKS
STARR

ARAGO
DIENER
GASSIN
LOUIE
PEREZ
THIEBEN

BATTAT
DEL CASTILLO
HILLMAN
MALTER
PHALEN
VAN DOREN

BELDING
DOTY
HIRSCH
MATHIS
REIF
VICERRA

BELDON
EULER
JAQUYSH
MURRAY
SEID
WITTE

CANIGLIA
FONG
KAFKAS
NIELSEN
SLAVIN
WOLF

CARLSON
GAAL
KOLM
NUSSBAUM
SMITH
WONG

CHUCK
GALANG
LARSON
PAPKE
SMOCK
ZINNS

Girls' Service Society

EARLENE SMITH
Fall President

LEE MERIWETHER
Spring President

BAKER
COHEN
HENDERSON
LANTIERI
PINSLER
SWANSON

BANGERT
CHONG
HIRSCHMAN
LEE
POY
TAMARAS

BARNES
DARBY
HOLCENBERG
LEE
QUICK
TUOHEY

BORDEN
ERMANN
JONES
LIPIAN
RUCKER
VINEYS

BERMAN
FISH
KINTER
MARTIN
SMITH
WERTHEIM

CANATA
GILSTRAP
KOENEMANN
PANAGAKIS
SMITH
YOUNG

CERVELLI
GREEN
LAMBERT
PERKINS
SAVIN
ZIMMERMAN

Row 1 (left to right): Rita Zydonis, Anabel Eng, Roberta Pinsler, Carol Martin, Marilyn Smith, Barbara Swanson, Ann O'Brien, Iris Felske, Ardath Perkins, Diane Berman, Babs Baker, Bev Bangert, Bobbie Borden. **Row 2:** Bruce Gledhill, Harry Battat, Bill Jaquysh, Mike Diener, Al Carlson, Nick Kafkas, Princeton Lyman, Harris Nussbaum, Mike Siegel, Bernie Slavin, Mike Zinns.

Executive Council

In every democracy there must be a policy making branch. In the democracy of George Washington High School, the Executive Council is that group.

The lunchtime problem and rally exclusion were only two of the problems that confronted the Executive Council this year. Due to hard work by all the members, many new ideas and suggestions were tried to help solve both of these major school problems.

Some of the duties of the Executive Council are: the apportioning of school funds, the passing of by-laws to supplement our Constitution, and the granting of awards and honors in the name of the student body.

Made up of elected Executive Council members, class officers and the student body officers, the executive council meets many times during the year in room 138 to discuss the problems of the student government.

Presided over by the student body president and advised by Miss Selig, the Council makes possible a truly democratic Student Government.

Row 1 (left to right): Audrey Doty, Iris Felske, Barbara Brungard, Sally Hogan, Kay Felt, Toy Yee, Phil Gaal, Sonia Selig, Ardath Perkins, Allan Seid, Maurice Parks, Eva Jeong, Nancy Jones, Bruce Belding, Vione Von Bergen. **Row 2:** Anne Gorman, Portia Goldkind, Carol Heicksen, Linda Solter, Lee Meriwether, Bob Reif, Carol Martin, Harris Nussbaum, Marilyn Smith, Lee Wertheim, Lou Perez, Mike Seigel, Bert Witte, Doris Thoma, Kyoko Takeda. **Row 3:** Thelma Cuneo, Lula Tamaras, Lawrence Fong, Stanley Galant, Martin Weiner, Guy Van Doren, Bob Gassin, Richard Millikan.

Row 1 (left to right): Jackie Keller, Tamara Ponve, Rose Geanacos, Sue Suomela, Joanne Thor, Joan Mock, Sally Hogan, Roberta Heyman, Pauline Wright, Fran Barnes, Nancy Jones, Barbara Brungard, Iris Felske, Claire Goldsmith, Carol Whitmore, Diane Carlson, Sylvia Torres, Bliss Greenwood. **Row 2:** Margo McDowell, Vione Von Bergen, Marlene Mann, Marilyn Abend, Jeanne de Poljevoy, Doris Thoma, Lorayne Leong, Sandee Smith, Marcia Blum, Helmi Fulton, Danise Blue, Sandra Mattos, Pam Havner, Jeanne Hotchkiss, Martha Goldsmith, Robin McConaughy, Dawn Duino, Milly Kalsh. **Row 3:** Norman Nielsen, Alvin Wolf, Nick Kafkas, Princeton Lyman, Phil Gaal, Mike Robinson, Douglas Gee, Ron Heglin, Spencer Michels, Bert Witte, John Sochor, Don Miyamoto.

Washington Cabinet

The Washington Cabinet, made up of representatives from each registry, is the sounding board for school problems.

The cabinet meets every Tuesday at 8 a.m. in room 235, at which time registry problems are placed before Mr. Schmaelzle and the delegates. It is the duty of each elected representative to take questions and problems from his registry to the cabinet. In the meeting the question is discussed and a proper solution is worked out by the members. During registry the same day, the registry students are presented with the minutes of the cabinet meeting. A discussion of them follows.

Originally, the Washington Cabinet was a group of girls, one from each registry. The cabinet was so successful that Mr. Schmaelzle adopted the plan for the whole school. Today, as in the past, the Washington Cabinet acts as an advisory board to the Principal and the Executive Council.

Row 1 (left to right): Marie Mathios, Marilyn Abend, Danise Blue, Milly Kalsh, Harriet Nathan, Stephanie Koppe, Pam Havner, Nancy Ratica, Janice Lee, Carol Whitmore, Barbara Celoni, Eleanore Hoefflin, Helen Ermann, Diane Reuben, Martha Goldsmith, Justine Alphin, Jeanne de Poljevoy, Lili Daniel, Iris Felske, Joyce Zembo, Rita Zydonis. **Row 2:** Doris Kessler, Kathy Littell, Carol Springer, Jeanne Graham, Deanna Hum, Loretta Dito, Eleanore Rapoport, Marilyn Tozier, Claudette Cauhape, Joyce Hirota, Wanda Koshkin, Jo Glenchur, Lois Morse, Laura Mae Campbell, Sandra Greenberg, Louise von Emster, Sanford Blum, Mary Ann Koenemann, Elaine Darby. **Row 3:** Roland Quong, Lester Embroe, Peter White, Douglas Gee, Ernest Smith, G. A. Dunham, Bob Hyman, Jerry Ladewig, Wilson Chu, Walter Maibaum, Gary Greenberg, John Doty.

RING TWO...

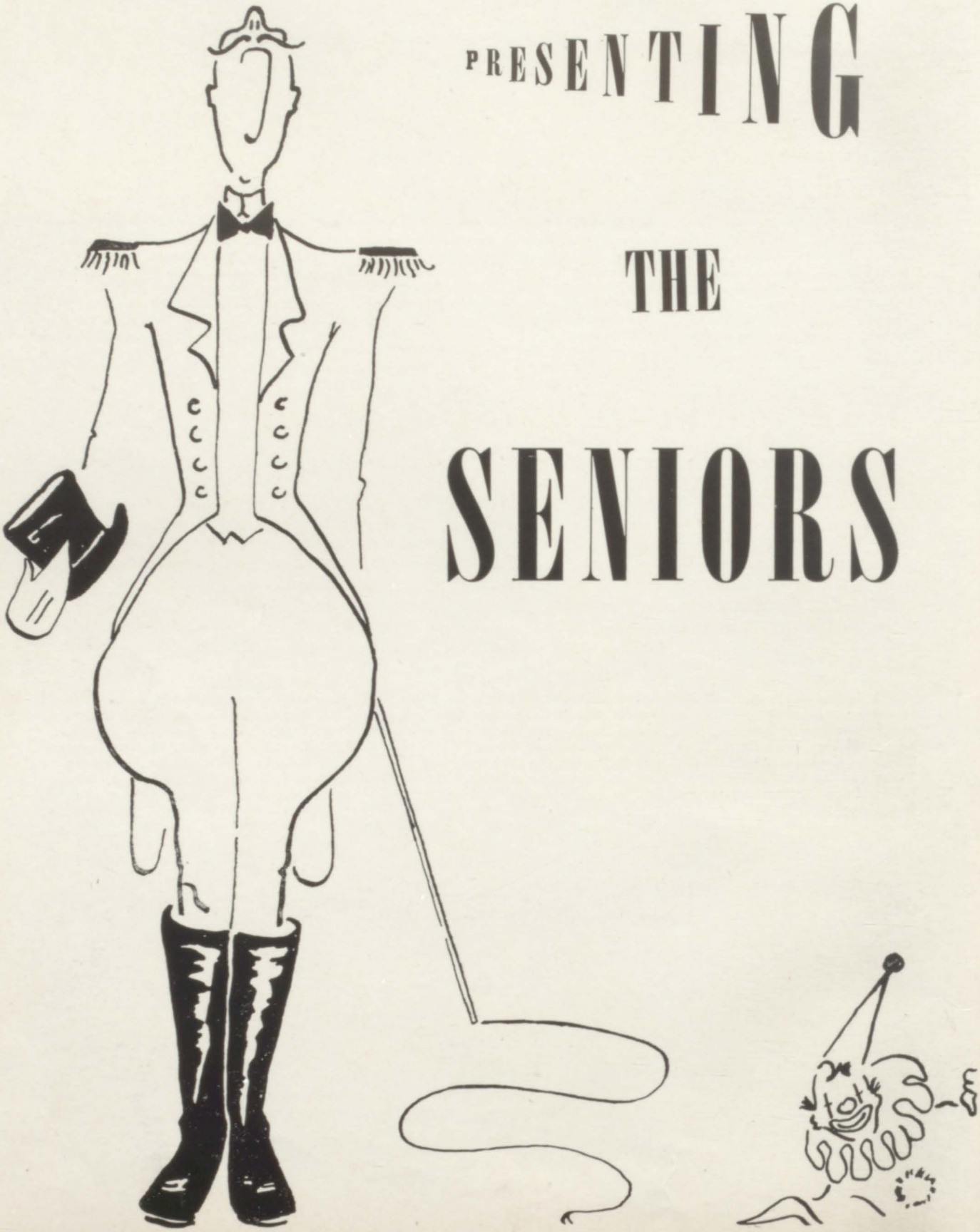

PRESENTING THE SENIORS

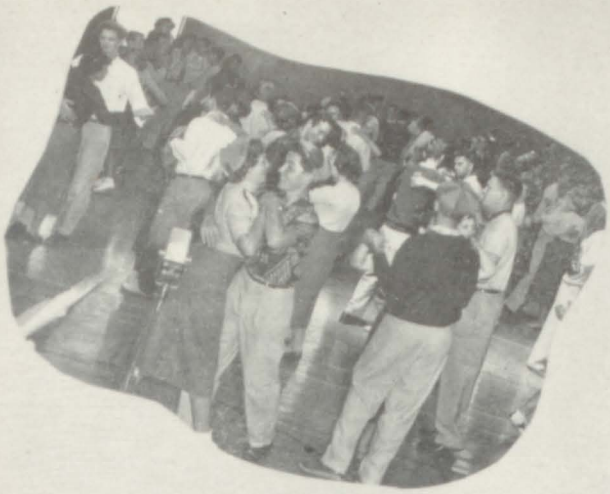

Fall Senior Class History

The graduating class of Fall 1952, sponsored by Mr. Joseph Rasella, will long be remembered for their co-operation and accomplishments during their three years at George Washington.

"Opening Night," was the title of their Junior Day, followed by an "After the Show" dance. "Crystal Fantasy" was the theme of the Junior Prom held in the Bellevue Hotel.

At last came the big year, full of wonderful happenings for a great senior class. The presentation of "I Like Mike" followed by the "Inaugural Ball" proved that this class had the co-operation of every individual student.

January 17, 1953 was the date of the Senior Prom, "As Time Goes By," held at the Mark Hopkins.

The climax to a successful journey through high school was marked by their graduation, January 23, 1953.

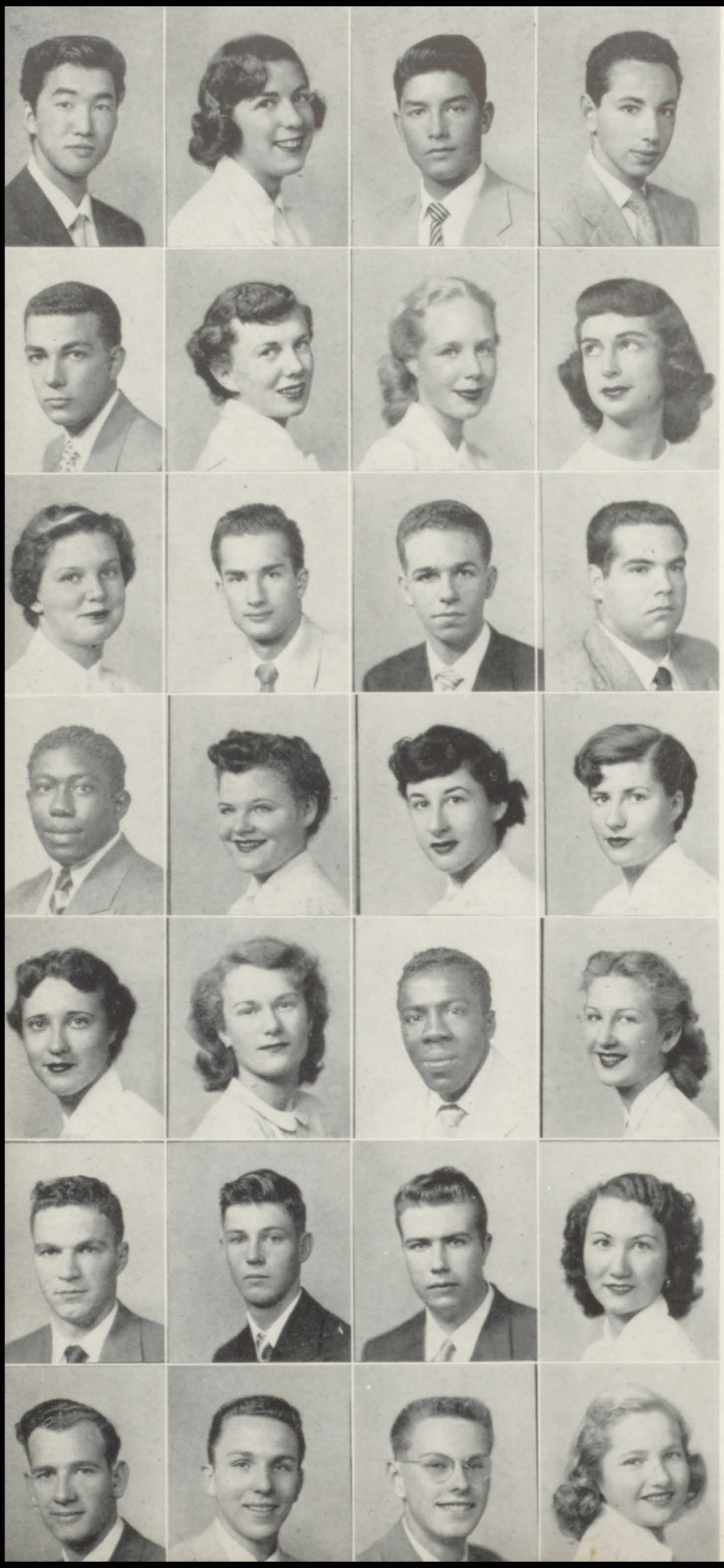

AKASHI, JAMES—Sports, Trade School.
ALTMAN, CAROLYN — Tennis, Piano; C.C.S.F.
ANGEL, JOSE—Class Pres.; Letterman Soc.; Eagles; Sr. Ad.; Swimming & Basketball Teams; S.F. State.
ANOLIK, JERRY—Spartans; A.Z.A.; Hot Rod Club; Custom Work; C.C.S.F.; Auto Reconstruction.

ARIETTA, ROBERT — Reg. Pres.; Varsity Basketball; C.C.S.F.
AYERS, MARGIE MAE—Ex. Coun.; Reg. Veep, Sec., Treas.; G.A.A.; Dance Comm.; Tri-Y; San Jose State.
BAKER, BARBARA — Class Sec.; Reg. Pres.; G.A.A.; Dance Comm.; G.S.S.; Y Club Pres.; U.C. at Santa Barbara.
BAKER, JEAN—Rally Comm.; Masquers; Drama; Cal.

BANGERT, BEVERLY — Ex. Coun.; Class Veep, Sec.; Fidias; G.A.A.; G.S.S.; Block W; Dance Comm.; San Jose State.
BATES, JAMES—S. & G.; C.C.S.F.
BATTAT, HARRY — Class Pres.; Eagles; C.S.F.; Dance Comm.; Saber Club; Chemistry; Cal.
BAYLOR, JACK — Soccer; Track; Band; College.

BENTON, ALPHEUS — Knights & Titans; Music; Cars; Art; Track; Football; C.C.S.F.
BERMAN, DIANE — Class Veep; S.B. Veep; Musical Dir. Jr. Day, Sr. Day; G.S.S.; Fidias; Masquers; Acting; Singing; Dancing; Musical Dir.; College.
BERNSTEIN, GAYLE — F.B.L.A.; Masque & Gavel; French Club; Reys; Writing; Music; Theater; S.F. State.
BINELLO, DIANE — Red Cross Rep.; S. & G.; Tri-Hi-Y Club; C.C.S.F.

BORDEN, BARBARA—Ex. Coun.; Reg. Veep; G.S.S.; G.A.A.; Fidias; Dance Comm.; S.F. State.
BOVARD, LYNN—Ice Skating; Work.
BRIGGS, ROBERT — Basketball; C.C.S.F.
BRODERICK, MARY — Y.W.C.A.; Job's Daughters; Art; Skating; College; Business School.

BROOKFIELD, ERNEST —.Reg Pres., Treas.; Rally Comm.; Stage Crew; Radio; U.S.A.F.
BURKE, ED—C.C.S.F.
BUSH, STANLEY—Sports; Navy; Work.
CAMINATA, JOANNE—S. & G.; Sr. Ad.; Dancing; Business College.

CANIGLIA, SAM — Eagle Veep; Sports; Stanford.
CARLEVARIS, ROBERT — Sports; S.F. State.
CARLSON, AL—Ex. Coun.; Track; Letterman Soc.; Eagles; S. & G.; Dance Comm.; Photog.; Sax; C.C.S.F.; M.I.T.
CARR, CYNTHIA—Prin. Cab.; S. & G. Veep; G.A.A.; Sr. Ad.; Ceramics; S.F. State.

CECIL, ANN—Masquers; S.F. State.

CELIA, JOSEPHINE — Red Cross Rep.; Rainbow Girls; Tri-Hi-Y Club; Collecting Records; Office Work.

CERVELLI, BARBARA—Class Veep; Fidias; Music; San Jose State.

CHAN, ANGELA — Y.W.C.A.; Sports; Work.

CHONG, EVALINE — Ex. Coun.; Reg. Sec.; G.S.S. Hist.; Chairman of Sr. Ad.; Block W.; Y.W.C.A.; Sports; Cal.

CHU, ARNOLD—C.S.F.; Cal.

CHURCH, PHYLLIS—Drama; Swimming; College.

COERO, ANGELO — Auto Mechanics; Sports; Navy; Work.

COHEN, FRANCES — Class Sec.; Ex. Coun.; Fidias; G.S.S.; G.A.A.; Cal.

COHEN, MARVIN—A.Z.A.; Hi-Y Club; Music; Science; Cal.

COLLACO, YOLANDA — Song Leader; Prin. Cab.; Tri-Hi-Y Club; Ticket & Bid Seller; Block W; Ice Skating; C.C.S.F.

CRISPEN, DOROTHY—Reg. Treas., Veep; Ex. Coun.; Tri-Hi-Y; G.A.A.; Bowling; Dancing; Music; C.C.S.F.

DAHLMANN, TED — Calif. Academy of Sciences; Cars; Drawing; Astronomy; Cal.

DE BURLE, MEYER—S. & G.; Sports; Cal.

DE LUCHI, DENIS — Reg. Treas.; Prin. Cab.; Rally Comm.; Football; Swimming; Letterman Soc.; Cal.

DEVINCENZI, ANTHONY — C.C. S.F.

DIENER, MICHAEL — Ex. Coun.; Class Treas.; Pres. S. & G.; Eagles; Records; Speech Making; Cal.

DIETZ, NOEL — Reg. Treas.; Letterman Soc.; Swimming; Trampoline; C.C.S.F.

DONG, ARLEIGH—City College.

DRAIN, MICHELLE — Red Cross Rep.; Bnai Brith Girls; Jewish Community Center; Ceramics; Painting; Write for S.F. News.

DRUMM, GARY—Music; S.F. State.

ELLINGTON, DORIS — Jullliets; Dancing; Sewing; Reading; Swimming; College; Nursing.

ERLER, HERMAN—Archery; Work.

FAIRBAIRN, HELEN—Riding Club; Work.

FALLEK, SHIRLEY—Red Cross Rep.; G.A.A.; Jr. & Sr. Day; Dance Comm.; Badminton; Knitting; Dancing; C.C.S.F.

FARMER, MARCIA—F.B.L.A.; Sr. Day; Dancing; Tennis; Ice Skating; C.C.S.F.

FENNEMAN, DAVID—Ex. Coun.; Chemistry; Soft Ball; Football; C.C.S.F.

FIGONE, ROBERT — Basketball; C.C.S.F.

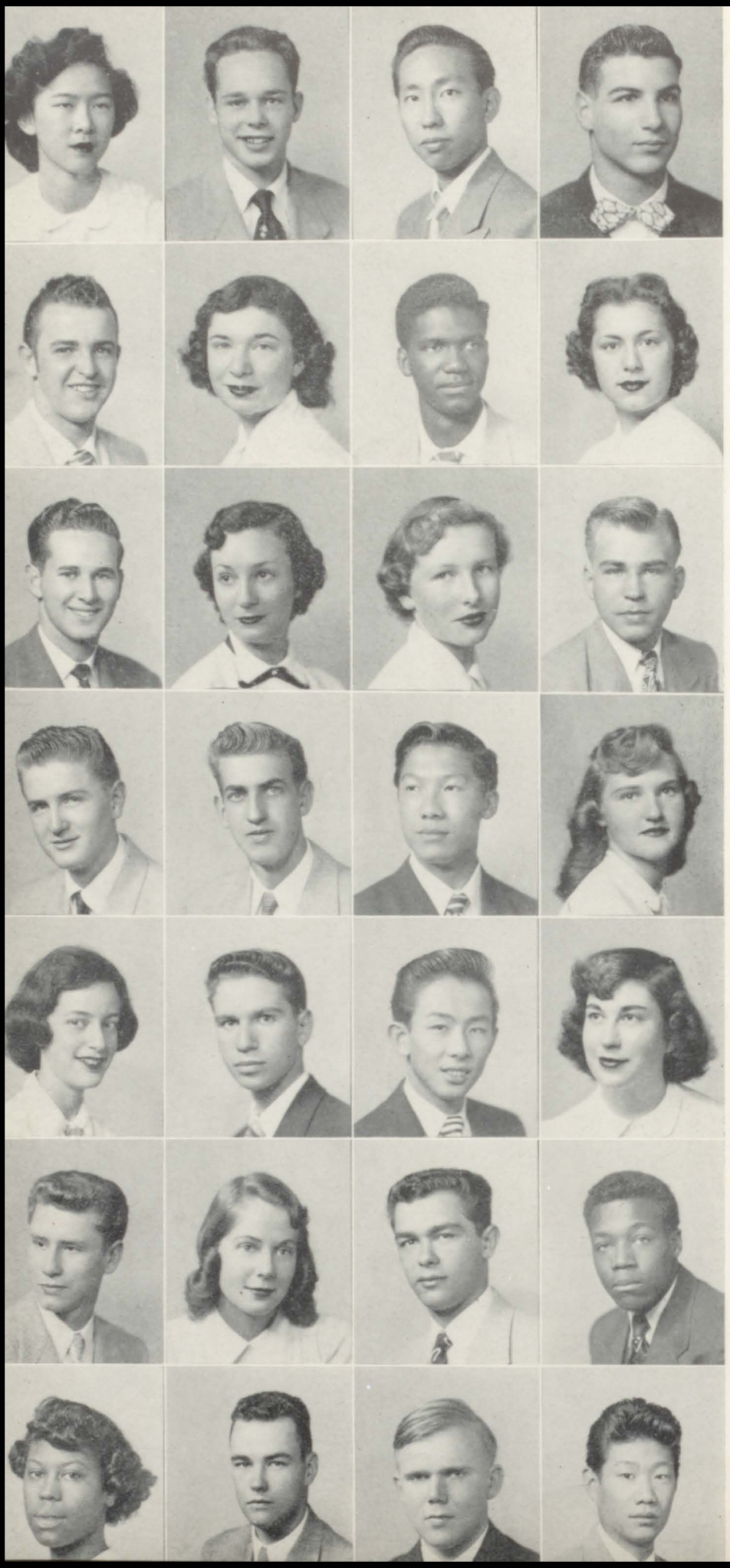

FONG, CAROL—G.A.A.; S. & G.; Y.W.C.A.; Music; Bowling; Badminton; C.C.S.F.

FREEMAN, RONALD — Music; C.C.S.F.

GEE, JOHN—Red Cross; Photog; C.C.S.F.

GATES, GILBERT — Reg. Pres.; Ex. Dance Comm.; Sr. Day; Jr. & Sr. Ad.; Photog.; Sports; Cal.

GERMENIS, PETE — Reg. Pres. & Veep; Pres. of Gents; Le Hermans; Basketball; Chess; C.C.S.F.

GERSH, MAURINE — Prin. Cab.; Reg. Sec.; Tri-Hi-Y; G.A.A.; Dance Comm.; Dance Bid Seller; Bowling; S.F. State.

GIVENS, JOE — Booker T. Washington Center; U.S.A.F.

GOLD, BARBARA—G.A.A.; Music; College; New York.

GOLDBERG, JOE—Letterman Soc.; Basketball; Cal.

GOLDEN, ARLENE—G.A.A.; Sr. Day; Dance Comm.; Badminton; Dancing; Piano; C.C.S.F.

GOSSIN, CLAUDIA — Tri-Hi-Y; G.A.A.; Sr. Ex. Dance Comm.; Tennis; Bowling; C.C.S.F.

GRABOVETZ, GEORGE—Baseball; C.C.S.F.

GRIMES, BILL—Work.

HACKE, KENNETH — S.S.P.C.; Sports; Work.

HALL, WILLIAM—Cal.

HERRGUTH, SANDRA — Reg. Treas., Pres., Sec., Veep, Eagle Rep.; Sr. Day; Tri-Hi-Y; Bowling; C.C.S.F.

de HES, MYRA — J.R.C. Chairman; Chess Club; Pen Pals; J.A.; Collections; College.

HIRSCH, DAVE—S.F. State.

HOEY, HANLEY — State College; Work.

HOFFMAN, MARLENE — Bid & Ticket Seller; F.T.A.; S.S.P.C.; Dance Comm.; Reading; Knitting; Writing; C.C.S.F.

HOLCOMB, NORMAN—Pres. S.S.P.C.; Rally Comm.; Tennis; Riding; Santa Rosa Jr. College.

HOTCHKISS, JEANNE — Fidias; C.S.F.; G.A.A.; Dance Comm.; Prin. Cab.; Stanford.

HOUNTALAS, DANNY — Reg. Pres.; Prin. Cab.; Y.M.C.A.; Gents; Cars; C.C.S.F.

HOWARD, SIDNEY—Scrap Books; C.C.S.F.

HUBERT, ELEANOR—Sewing; Singing; C.C.S.F.

HUFF, WILLIAM—CAP Communications; Radio; Army.

HUSTIC, WALTER—C.C.S.F.

IONIN, PETER—Orchestra; C.C.S.F.

ISRAEL, MARGARET — Dancing; College.

JACKSON, ELEANOR—Reg. Treas.; G.A.A.; Bowling; S.F. State.

JAQUYSH, BILL—Class Pres.; S.B. 2nd Veep; S.B. Pres.; Y.M.C.A.; College.

JEUNG, JACK — Photog.; Sports; Work; Navy.

JOHNSON, FLORENCE—Dancing; Sewing; Singing; College; Work.

KAFKAS, NICHOLAS—Ex. Coun.; Class Treas.; S.B. Treas.; Eagles; Swimming; C.C.S.F.

KAPLANIS, PETER—Gents; Sports; College.

KATZKI, KLAUS—Jewish Community Center; Photog.; Work.

KINTER, MARILYN — Pres. Block W; Fidias; G.S.S.; Music; S.F. State.

KLEIN, PATRICIA—Reg. Sec.; Prin. Cab.; Tri-Hi-Y; Dancing; Skating; Work.

KOLM, RICHARD — Reg. Pres.; Saber Club; Eagles; Dance Comm.; Cal.

KOHNERT, ELIZABETH—Knitting; Reading; Dancing; Secretary.

KOLTZOFF, CONSTANTINE — Photog.; Language; C.C.S.F.; Cal.

KORENS, CAROLE — Reg. Sec.; Bowling; Designing; Cal.

KROFF, STEVEN — Lettermen; Swimming; Basketball; C.C.S.F.; Cal.

KUSHNER, MITCHELL—Painting; Work.

LAMPROS, PETER—Pres. Hi-Y Council; Football; Basketball; C.C.S.F.; S.J. State.

LARSEN, MARY ANN — Reg. Veep; Treas.; C.C.S.F.

LAWSON, DIANE — Reg. Sec.; Sports; Work.

LEBOVITZ, KENNETH—Lettermen; S. & G.; A.Z.A.; Movie Photog.; C.C.S.F.; U.S.C.

LEE, HANLEY — Quill & Scroll; C.S.F. Coach; Eagle & Surveyor Staffs; S.G.; Sports; College.

LEE, MARY — G.A.A.; Tri-Hi-Y; Block W; Drawing; Sports; S.F. State.

LEEN, ROGER — Baseball; Golf; Photog.; Cal Extension.

LEHMANN, EDGAR — Gun's; Radio; Natural Science; C.C.S.F.

LENGJEL, WALTER—Baseball, Soccer Team; Lettermen; Ticket Seller; C.C.S.F.

LENIHAN, DANIEL—Gents; C.C.S.F.

LEW, FAY—Eagle Sec.; Treas.; Jr. Adv.; C.S.F. Coach; Reg. Pres.; Treas.; Prin. Cab.; Sports; Cal.

LILLY, SUZANNE—Red Cross Rep.; Eagle Rep.; G.A.A.; Sports; Modesto Jr. College.

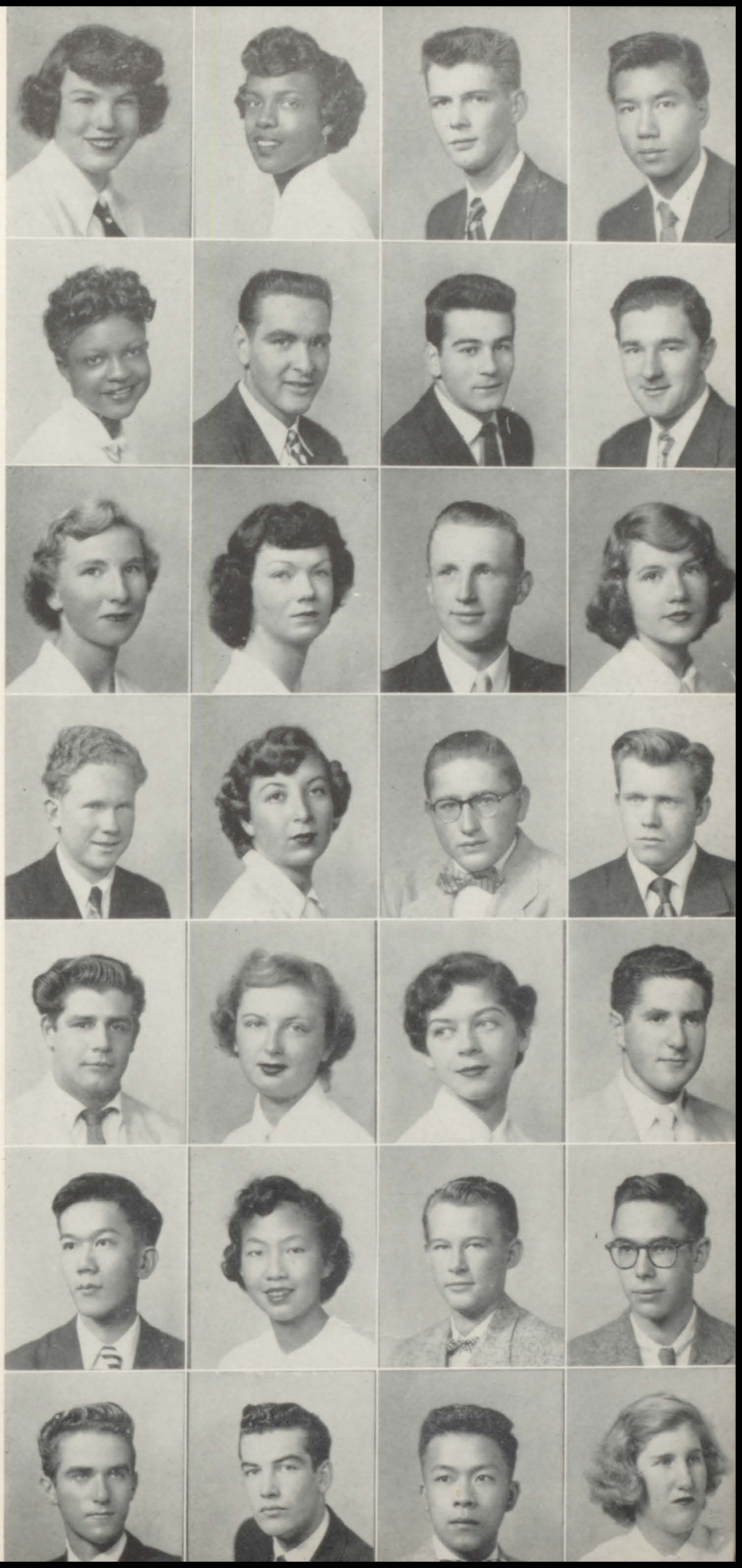

LIPIAN, SHIRLEY — H-11 Sec.; Pres. C.S.F.; Reg. Pres.; G.S.S.; G.A.A.; Block W; Rally Comm.; Ex. Coun.; Cal.

LIPSCHITZ, BARBARA — S.S.P.C. Dance Comm.; Dancing; Swimming; S.F. Dental Nursing School.

LISSAUER, DOROTHY—Reg. Veep; Prin. Cab.; College.

LOO, MARGUERITE—G.A.A.; Sports; Office Worker.

LOVE, CAROL — English Sec.; Study Hall Sec.; G.A.A.; Work; College.

MACHOL, STEPHEN—Work.

MAHANY, BARBARA—Reg. Sec.; Tri-Hi-Y; G.A.A.; Sr. Day Script Comm.; Assoc. Rally Comm.; Sports; S.J. State.

MAHNKEN, CHARLES—Projector Club; Public Address Crew; Dancing; C.C.S.F.

MARTIN, MAUREEN—Art, Fashion Design; Cal.

MARTINOTTI, NADINE—Reg. Treas.; Ti-Hi-Y; Swimming; College.

MAYO, PATRICIA ANN — H-10 Class Sec.; Reg. Pres., Veep; Ex. Coun.; Fidias; Bowling; Cal.

McCONKIE, MYRA—Reg. Pres., Treas.; Tri-Hi-Y; Bowling; Swimming; C.C.S.F.

McPHERSON, MALVERN—Music; S.F. State.

MENEFEE, CHARLES—Class Treas.; Spartans; College.

MELLER, RUTH—Reg. Veep; Sr. Art Comm.; Art; S.J. State.

MILLER, BARBARA—Reg. Pres., Sec., Treas.; G.A.A.; Sports; Work.

MORESCO, LaVERNE—Reg. Veep; College of the Holy Names.

MURRAY, DONALD—Sabre Club; Dance Comm.; Sr. Day; Ex. Rally Comm.; Eagle; S. & G.; College.

NICKOLAOU, CATHERINE—Typing Class Sec.; P.E. Mgr.; Sports; Work.

NOVESHEN, ESTHER—Reg. Sec., Veep; Red Cross; Skating; Bowling; S.F. State.

OW YANG, ANITA—G.A.A.; Tri-Hi-Y; Music; Bowling; S.F. State.

PALMER, CAROLE—S. & G.; G.A.A.; Music; Skating; Work.

PERRY, RON—Rally Comm.; Jr. & Sr. Day Director; Drama; Writing; S.J. State.

PILPEL, MONIO—C.C.S.F.

POLK, SIDNEY—Drawing; Work; College.

PONOMAREVA, TANIA—G.A.A.; Decoration Comm.; S.S.P.C.; Tennis; Dancing; C.C.S.F.; Cal.

PREMACK, MARVIN—C.S.F.; A.Z.A.; Movie Photog.; S.F. State.

PUN, MARTHA—G.A.A.; Block W; S. & G.; Badminton; Softball; College.

QUAN, KATHERINE — G.A.A.; Dancing; Bowling; Work.

RAPHAEL, MYRON — Lettermen; Baseball; Work.

RATNER, HARRY — Reg. Veep; Camera Club; Drama; Masque & Gavel; Photog.; S.F. State.

RAY, MARLENE — Sr. Day; Reg. Pres.; Bowling; Dancing; Work; Model.

REYNOLDS, CAROL —;Ex. Coun.; Reg. Veep; Dancing; Bowling; Swimming; Work.

ROSS, VIRGINIA—Bowling; Swimming; Work.

RUCKER, SUE — Ex. Coun.; Prin. Cab.; G.A.A. Hist., Sec., Pres.; Dance Comm.; Ticket Seller; Jr. & Sr. Day; Orchestra; Block W; Sr. Adv.; G.S.S.; Assoc. Rally Comm.

RUPPERT, PETER — Photog.; Cars; C.C.S.F.

RYLAND, THOMAS—Cal.

SABEL, JEAN — Red Cross Rep.; G.A.A.; Dance Comm.; Sr. Day; Music; C.C.S.F.

SANDER, DORTHEA — S. & G.; Art; Reading; Work.

SFAELOS, ELAINE — Skating; Swimming; Work.

SHAW, LOIS — G.A.A.; F.B.L.A.; Tennis; Golf; Swimming; C.C.S.F.

SHERMAN, ROGER—Reg. Treas.; C.C.S.F.

SINGER, LISA — Tri-Hi-Y; Sports; Painting; Mt. Zion School of Nursing.

SINTON, CAROL—Tri-Hi-Y; Knitting; Bowling; Painting; C.P.; S.J. State.

SIVACHENKO, ALEXANDER—Jr. Adv.; Lettermen; Sports; Philately; C.C.S.F.; Cal.

SMIAROWSKI, WES—Navy.

SMITH, EARLENE — Class Veep., Sec.; Pres. Tri-Hi-Y; Prin. Cab.; Ex. Dance Comm.; Pres., Veep. G.S.S.; Yearbook Ed.; G.A.A.; C.S.F.; Bowling; S.J. State.

SMOCK, CHARLES — Reg. Pres.; Eagle; S. & G.; Pres. of Lettermen; Sports; C.C.S.F.

SPIEGELMAN, GAIL — Oppidomas; Dancing; Work.

SPRAGUE, ALLEN — Hi-Y; Youth & Gov't.; Jr., Sr. Day; Music; Sports; Cal.

STARR, CHARLES — Eagles; Projector Club; Ind. Arts Honor Soc.; Photog.; Woodworking; Work.

STEELE, DONALD — H-10 Class Pres.; Hi-Y; Pres. of Hot Rod Club; Cars; C.C.S.F.

SUOMELA, SUZANNE — Red Cross; Sec. of Prin. Cab.; G.A.A.; Tri-Hi-Y; Bid Seller; S.S.P.C.; Jr. & Sr. Day; C.C.S.F.

SWETMAN, ART — Sabre Club; Air Force.

TANI, MISAKO—Booker T. Wash.; Basketball; College.

THOMSON, BEATRICE — Click Club; Bowling; Swimming; Teacher.

THOR, JOANNE — Prin. Cab.; Dance Comm.; Ticket Seller; G.A.A.; Sr. Day; Sr. Day Dance Comm.; Sports; Dancing; C.C.S.F.; Cal.

TOLMAN, DIANE — Red Cross Rep.; G.A.A.; Sports; C.C.S.F.

TOM, DOROTHY—Chinese Bowling Club; Bowling; C.C.S.F.

TOM, JAMES — Tennis; Bowling; College.

TUCKER, JAMES — Indust. Arts Club; Boat Racing; Air Force.

TUOHEY, MARY — Class Sec.; Prin. Cab.; Fidias; Rally Comm.; G.S.S.; G.A.A.; Dance Comm.; Swimming; Skating; S.J. State.

UTTER, KATHY—Reg. Sec., Veep; Sr. Day; Dancing; Bowling; Model.

UYEDA, JUNE — G.A.A.; Choir; Records; Music; Beauty School.

VINEYS, DIANE — Fidias; G.S.S.; G.A.A.; Ex. Dance Comm.; Bowling; College.

WALKER, PARALINE—Tennis; Skating; S.F. State.

WALKER, VIRGINIA — F.B.L.A.; G.A.A.; Ticket Seller; Masquers; S. & G.; Drama; Piano; C.C.S.F.

WALTER, JAY—Reg. Pres.; Music; U.S.C.

WARD, GILBERT — Reg. Pres., Treas.; Hi-Y; Sports; Writing; S.F. State.

WATSON, ED—Head Yell Leader; Knights; Photog.; C.C.S.F.

WEIMAN, ARDITH — Asst. Sec. of Reg.; Fidias; Piano; C.C.S.F.

WEIMAN, ARLENE—Tri-Hi-Y; Cal.

WILLIAMS, ANN — Red Cross Rep.; F.B.L.A.; G.A.A.; S.F. State.

WILLIAMS, CYNTHIA — Reg. Treas.; Ticket Seller; G.A.A.; Masquers; Bowling; Dancing; S.F. State.

WILLIAMSON, DAVID — Sports; C.C.S.F.

WOLF, CAROL — Ex. Coun.; Fidias; Skating; Ice Show.

WOLFF, RENEE—Reg. Sec.; S. & G. Sec.; Tri-Hi-Y; Dance Comm.; Block W; G.A.A.; Bowling; C.C.S.F.

WONG, AGNES—Bowling; Work.

WONG, HANNAH—G.A.A.; Tri-Hi-Y; Old Coins; S.F. State.

WONG, SUSAN—Tri-Hi-Y; Sports; Reading; S.F. State.

YEE, ANNA — Badminton; Reading; Work.

YOUNG, BOBBIE—Dancing; Sewing; Work.

ZIMMERMAN, JOANRAE—C.S.F.; G.S.S. Veep; Tri-Hi-Y Pres.; Choir; Music; Cal.

CAMERA DODGERS

Stan Chaban
Wendell Cook
Barbara King
Lorraine Lee
Beverly Robbins
Donald Sloan
Janice Sturgis
Leland Tom

Fall Senior Day

SPRING SENIOR DAY

Spring Class History

The Spring graduating class owes much of its success to its sponsor, Mr. John Rocky, who aided the class in putting into effect the many new ideas that they initiated.

"Hill-Billy Daze" was the theme of Junior Day, which was followed by the "Hick-Hop" dance. This class introduced wearing dresses instead of formals to the Junior Prom at their Prom, "Moonlight Silhouettes," held at the Palace Hotel.

Then come their senior year, which will be long remembered by every class member. They tried something new again by replacing the Senior-Soph Dance with a Senior-Soph Sport Nite. Their Senior Day was "Omnibus" which was followed by a successful dance.

Next came the event that everyone had been waiting for, the Senior Prom, "Our Very Own," held at the St. Francis Hotel. Commencement was June 8, in the Opera House.

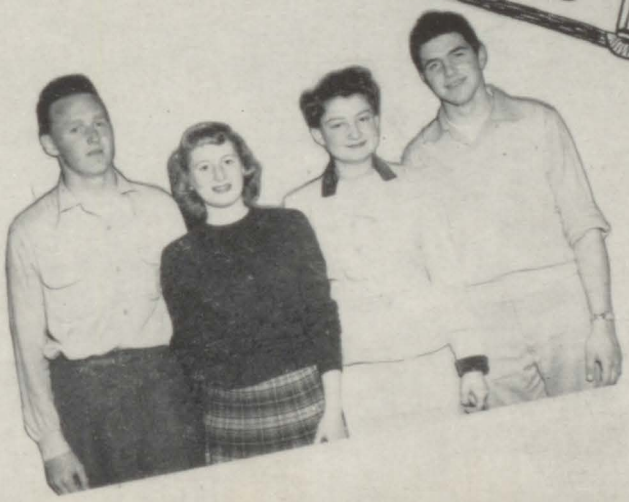

ABEL, DAVID — Photography; Cycling; Continue private music study.
ABRAMOWITZ, IRVING — Sports; C.C.S.F.
AKASHI, HELEN—Reg. Veep; S. & G.; G.A.A.; Basketball; Bowling; Work.
AKERS, TOM—Saber Club; Chess; Reading; Cal.

ALEXANDER, RUTH — Voice; Interior Decorating; Cosmotology Training.
ALLISON, EUNICE — G.A.A.; Y.W.C.A.; B.T.W.C.C.; Juliettes; Basketball; Modern Dance; C.C.S.F.
ALUM, DORIS — G.A.A.; Photography; C.C.S.F.
ANDRESS, BUD — Yell Leader; Eagles; S.J. State.

ANDRY, MONYA—G.A.A.; Block W; Sports; C.C.S.F.
ARAGO, ROBERT — Reg. Pres.; Veep, Treas.; Hist., Treas., Lettermen; Eagles; S. & G.; Model Railroading; Sports; U.S.C.
ARCHER, ANN—S. & G.; Music; Cal.
ATWELL, LILA—Reg. Pres., Veep; Delians; Tri-Hi-Y; G.A.A.; Dance Comm.; Art; Swimming; Horseback Riding; San Jose.

AUSTIN, CHARLOTTE — G.A.A.; Swimming; Basketball; Volleyball; College.
BACIGALUPI, JOHN—Golf; C.C.S.F.; Aviation Cadet Training Program.
BACKMAN, HARVEY — Music; Pharmacist and Violin Teacher.
BALSLEY, PAT—Skating.

BALTSEN, BONNE — Reg. Pres.; Pres. Hi-Y Coun.; Reys Tri-Hi-Y; S.F.Y.A.; Swimming; Horseback Riding; Marin College.
BARGIONI, JAMES — Reg. Pres., Treas.; Hot Rod Club; Boating; Cars.
BARNES, FRAN — C.S.F.; G.A.A.; G.S.S. Treas.; Dance Comm.; Block W; Stanford.
BARRAS, GABRIEL — Reg. Pres.; Corinthians; C.S.F.; Jr. & Sr. Day; Lettermen; Soccer; Baseball; College.

BATLIN, FRANK—Sports; Varsity Football Team; U.S.F.
BEARSE, GEORGE — Aeronautics; College; Navy; Aviation.
BECKMAN, JOYCE — Red Cross, Sec., Treas.; G.A.A.; Dancing; Music; Ice Skating.
BEEMAN, JOSIAH—Captain, Football Hall Guard; Saber Club Sec.; Piano; Read; Camping; Cal.

BELDON, LARRY—Lettermen; Eagles; Soccer; Football; Baseball; College; Law Enforcement.
BELLUOMINI, DOROTHY — Reg. Veep; G.A.A.; Dance Comm.; Block W; Pres., Delians Tri-Hi-Y; Collecting Records; Work.
BENJAMIN, DANIEL—A.Z.A.; Photography; C.C.S.F.
BENTON, GEORGIE — G.A.A.; Art; Dancing; Reading; C.C.S.F.

BERTHIER, ROBERTA — Song Leader; Reg. Sec., Veep, Treas.; Red Cross; S.S.P.C.; Dance Comm.; Y Club; G.A.A.; Music Librarian, Pin Award; Dancing; S.J. State; Teaching.

BERZIN, JANICE — Tri-Hi-Y; Jr. Day; Bowling; C.C.S.F.

BINDER, ROBERT — Saber Club; Radio; Exotic Fish; Science-Fiction; College.

BINDER, SONIA — G.A.A.; Block W; S.S.P.C.; Painting; Cal.

BLAKE, LESLEY — Rey's Tri-Hi-Y; Block W; Crystal Plunge Swimming Team; Cal.

BLISS, ELIZABETH—Ex. Coun.; Term Play; Jr. & Sr. Day; Masquer's Drama; Prin. Cab.; Dance Comm.; Reg. Sec.; S.J. State.

BLUMENTHAL, AL—Snooker; College.

BLUMENTHAL, JOYCE—Knitting Socks; C.C.S.F.

BOLTZ, RONALD — Music; Records; Billiards; C.C.S.F.

BOURDET, EMILE — Basketball; Hunting; S.F. State.

BROG, JAMES—Reg. Veep; Sec., Sparks Hot Rod Club; Cars; College.

BROWN, EUGENE — Basketball; Lettermen; U.S.F.

BUCK, KATHLEEN — S.S.P.C.; G.A.A.; Horses; S.F. College For Women.

BURK, DENNIS — Horses; State College.

BUSH, RICHARD — Sr. Ad.; J.A.; Piano; S.F. State.

BUZZELL, GRACE — Reg. Treas.; Tri-Hi-Y; G.A.A.; Block W; Dance Comm.; S.J. State.

BYRD, DeVON — Lettermen; Sports; Football; Track; Air Force; College.

CACHARELIS, CHARLES—Patrick Hall Parish Club; Y.M.C.A.; Coins; Stamps; Insects; Cars; Pool; Bowling; J.L. O'Connel Trade School.

CALLEY, CHRISTINE — Reg. Sec.; G.A.A.; Block W; C.S.F.; Jr. & Sr. Ad.; Music Pin; College.

CANATA, SHIRLEY — Reg. Veep; G.S.S.; Block W; G.A.A.; Ex. Dance Comm.; Prin. Cab.; Masquers; Broadcasting Staff; Cal.

CARMAN, MICHAEL—Broadcasting Staff; C.C.S.F.

CARROLL, RAYMOND — Reg. Pres.; Music Librarian, Pin Award; Photography; Navy Band School; S.F. State; Music Teacher.

CASTRO, RALPH—F.B.L.A.; Saber Club; Rifle Team; S. & G.; Hunting; Cars; Skating; Swimming; College.

CELONI, BARBARA — L-12 Class Sec.; Tri-Hi-Y; G.A.A.; Block W; Ex. Coun.; S.F.Y.A.; Ex. Dance Comm.; Bid & Ticket Seller; Prin. Cab.; Swimming; Knitting; Business College.

CERRATO, FRANK — Athletics; Coast Guard.

CHAMBLISS, HELEN — G.A.A.; Work; Business College.

CHANG, SHIRLEY—Block W; G.A.A.; Bowling; S.F. State.

CHIN, BARBARA — G.A.A.; Y.W.C.A.; Sports; Music; Business School.

CHING, SHIRLEY—Red Cross Rep.; Y.W.C.A.; G.A.A.; Block W; Bowling; Work; C.C.S.F.

CHINN, CAROLYN — G.A.A.; Ticket Seller; Jr. Ad.; Block W; Bowling; College.

CHITUNI, LORETTA—Delians Tri-Hi-Y; G.A.A.; Dance Comm.; Swimming; Tennis; Work.

CHOW, SUSAN—S. & G.; Block W; G.A.A.; Art; College.

CHRISMAN, ROBERT—Chess Club; Sports; Tennis Team; Music; Reading; Writing; College.

CHUCK, HARRY—Reg. Pres., Treas.; Cooking; Tropical Fish; Basketball 130's; Track 20's, 30's; College.

COHN, SHERYL — Reys Tri-Hi-Y; Art; Music; Sports; College.

CORPUZ, ENRICO—Sports; Baseball; Basketball; Work.

CORRIDAN, THOMAS—Reg. Treas.; Music; Cars; Fishing; Basketball; Football; St. Mary's.

COURREGES, GEORGE — Lettermen; Hunting; Fishing; Model Building; Athletics; C.C.S.F.

COURTWRIGHT, HAROLD — Gents Hi-Y; Sports; Football; College.

CROPPER, RICHARD — S.S.P.C.; J.A.; Hunting; Fishing; Hiking; Woodwork; Work; College.

CROSBIE, PAUL—Pres. Projectionists Club; Audio-Video; C.C.S.F.

CROXDALE, WAYNE—Sports; Work.

CRUSE, MARIE—Reg. Sec., Veep; F.B.L.A.; F.T.A.; G.A.A.; Dance Comm.; Music Pin Award; Bookkeeper.

CURTIS, MARVELLE — C.S.F.; G.A.A.; S.S.P.C.; Prin. Cab.; Masquers; Dance Comm.; B.Y.F.; Music; University of Linfield.

DABNEY, SHARON—G.A.A.; Reg. Veep; Masquers; C.S.F.; Prin. Cab.; Dance Comm.; Music.

DAWSON, BETTY — Eagle Rep.; Sec.; G.A.A.; Bowling; Tennis; Work; Medical School.

DELANEY, DORCAS — Sec.; G.A.A.; Music; Sewing; Cooking; Sports; State College.

DEL CASTILLO, ANTHONY—L-10 Pres.; Treas., Veep, Lettermen; Eagles; Jr. Ad.; Reg. Pres.; Y.M.C.A.; Track; Soccer; Cars; Air Force.

DEMARTINI, CAROL—Reg. Sec.; G.A.A.; Tri-Hi-Y; Dance Comm.; S. & G.; C.S.F.; Sr. Day; Block W.; S.F. State.

DEMPSTER, IRWIN — Stamp Collecting; Coin Collecting; Books.

DEWEY, PATRICIA—G.A.A.; Photography; Work.

DOAMI, JOHN—Celtics A.C.; Sports; Reading; Pre-pharmacy.

DONATHAN, JAMES — Editor of "Eagle Wings"; Speech Contests; Sports; Clarinet; College.

DUARTE, FRANK—Public Address Crew; Radio; C.C.S.F.

EASON, ELSIA — Horseback Riding; Skating; Nurse Training.

EICKELE, ROY — Treas. S. & G.; Lettermen; Model Planes; Tropical Fish; Stanford.

EISENBERG, ROCHELLE — Reys Tri-Hi-Y; S.J. State.
ELLISON, JOHN—Lettermen; Football Team; 130's Swimming Team; C.C.S.F.
EMANUELSON, JERRY—Reg. Pres.; Sports; Music; C.C.S.F.; Work.
EMERY, JAMES—Y.M.C.A.; U.C.

ERMANN, HELEN — Prin. Cab.; Reg. Veep; Dance Comm.; G.S.S.; Pres., Veep G.A.A.; Block W; Treas. Tri-Hi-Y; Jr. & Sr. Ad.; Cal.
EULER, PHIL—Ex. Dance Comm.; Reg. Pres.; Lettermen; Eagles; Guitar; Soccer; Track; Navy; Stanford.
FELDSTEIN, DAVID—Masque and Gavel; A.Z.A.; Soccer; Quotations; Writing; Cal.
FILTZER, ALBETH—Reys Tri-Hi-Y; G.A.A.; Dance Comm.; Jr. & Sr. Day; Entertaining; Bowling; Show Business.

FISH, ELLEN—Pres. Reys Tri-Hi-Y; String Quartet & Orch.; G.A.A.; S.F.Y.A.; Y Counsel; Swimming; Bowling; G.S.S.; Cal.
FISHER, FRED—Hi-Y; Masquers; Dance Comm.; Jr. Day; Sports; Varsity Football Team; U.S.C.
FRESHLEY, RUTHELLEN—G.A.A.; Block W; Y Teens; Tip Toppers; Dancing; Sports; Work.
FUDGE, JANET—Masquers; Work.

FUJIMOTO, NAOMI — G.A.A.; Block W; Records; Sports; Munson Business College; Work.
GAAL, PHIL — H-11 Treas.; S.B. Ath. Man., Pres.; Eagles; Swimming Team; Tennis; College.
GALLARDO, ALBERT—Music; Art; College.
GAN, JOHN — Red Cross Rep.; Plebe's; Hi-Y; Baptist Church; Basketball; Boxing; C.C.S.F.; S.J. State.

GARDNER, BERNARD — Music; 120's Basketball; S.J. State.
GARFINKEL, SANFORD—Masque & Gavel; Eagles; College.
GAYNES, ARTHUR—Titons & Knights; Asso. Rally Comm.; Jr. Day; Collecting Old Coins; Navy; Basketball; Football; Track; U.S.C.
GEE, HENRY—Baseball; School; Work.

GEE, HOMER—Treas.; Work.
GEORGI, MAGDALENE — Tri-Y; Dance Comm.; S. & G.; G.A.A.; S.F. State.
GIANORA, AL—Reg. Pres.; Basketball; Stamp Collecting; Baseball; C.C.S.F.
GIBSON, HELEN — Reg. Veep; Block W; G.A.A.; Athletics; U.S.C.

GOLDEEN, MICHAEL—Orchestra; Stanford.
GILSTRAP, NANCY—Reg. Veep; G.A.A.; G.S.S.; Sr. Ad.; Dance Comm.; S.J. State.
GOLDFINGER, MARION — G.A.A.; S. & G.; Horseback Riding; Work.
GOLDMAN, NANCY—Reys Tri-Y; B.B.G.; Nietons; Pres. of Councilettes; Swimming; Golf; U.C.L.A.

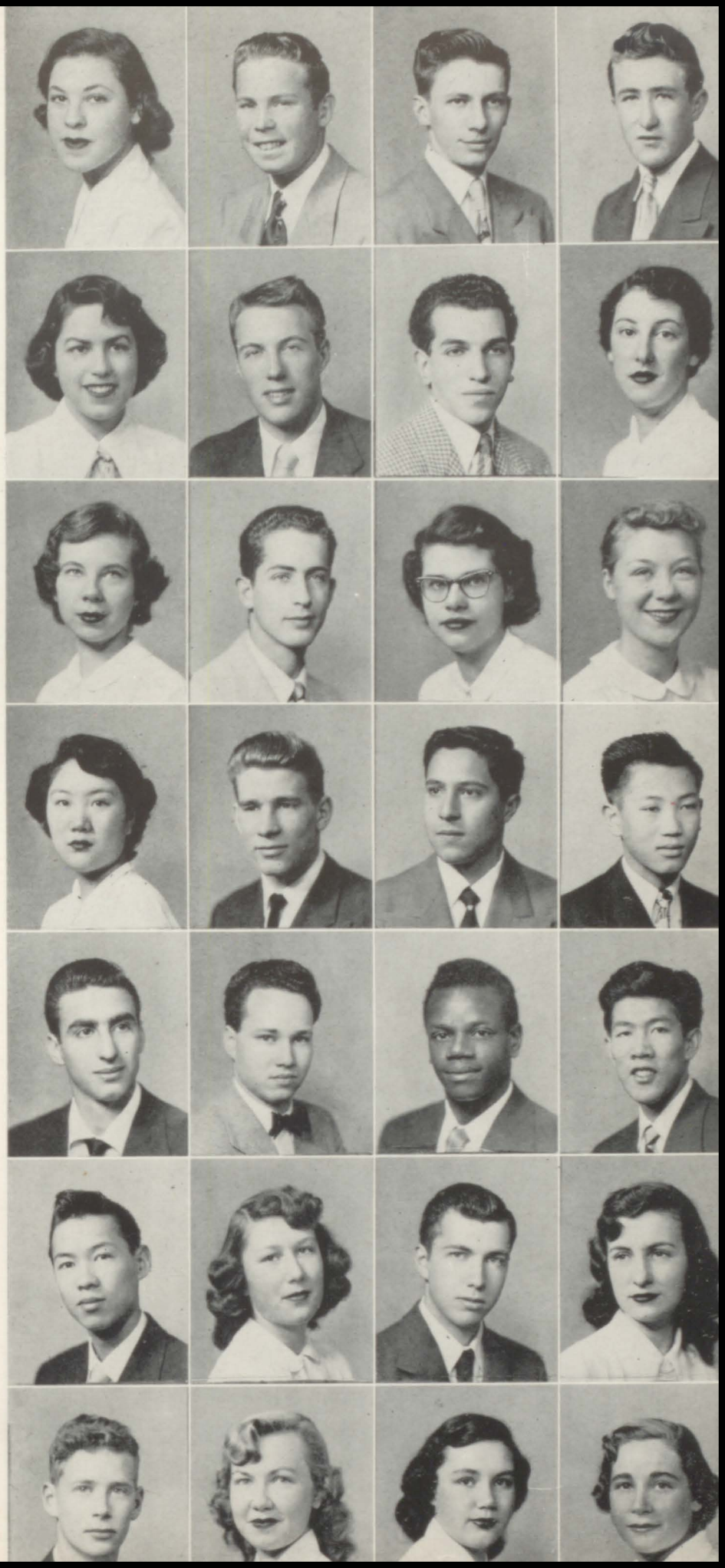

GOLDSTEIN, MYRNA — Reys Y Club; Swimming; S.J. State.

GONZALEZ, LIZ—Collecting Records; Dancing; Singing; C.C.S.F.

GRAHAM, JOSEPH—Reg. Treas.; Hi-Y Pres.; Hi-Y Coun. Rep; Cavaliers; DeMolays; Record Collecting; Basketball; C.C.S.F.

GREENE, SHANNON—Dance Comm.; Reys Tri-Y; Reg. Treas., Pres.; Sr. Ed. Surveyor; Eagle Staff; Mary Baldwin College.

GREEN, JANIS — Reg. Red Cross Rep.; Eagle Rep.; Prin. Cab.; G.A.A.; G.S.S.; C.S.F.; Block W; Swimming; S.F. State.

GRUBSTICK, SANDRA — G.A.A.; Block W; Swimming; C.C.S.F.

GUNTER, MADISON — Spartans Pres.; Varsity Football; Track; C.C.S.F.

GUTIERREZ, ROSITA — Bowling; Horseback Riding; G.A.A.; Swimming; Dancing; S.F. State.

HAGEN, BETTIE—G.A.A.; Singing; Music; C.C.S.F.

HAHN, ROBERT—C.C.S.F.

HANES, PAUL—Classic Cars; C.C.S.F.

HARMS, RALPH—C.C.S.F.

HARRIS, GEORGE — Saber Club; Radio; Stamps; College.

HARRIS, JEANNE—Reg. Sec.; G.A.A.; Work.

HEFFELFINGER, JACK—Records.

HEIL, JOHN — Photography; Music; Cal.

HEMPHILL, HELEN—G.A.A.; Block W; Dance Comm.; Red Cross; Masquers; Drama; College.

HENDERSON, MARGARET—Reg. Pres.; C.S.F.; G.A.A.; G.S.S.; Block W; Sr. Ad.; College.

HENSON, PETER—Hunting; Autos; Tennis Team; College; Air Force.

HEONES, ELAINE—S. & G.; G.A.A.; Study Hall Sec.; Eagle Rep.; Swimming; Tennis; J.C.

HERZBERG, BERNYCE—Dance Comm.; Red Cross; F.B.L.A.; G.A.A.; Dancing; C.C.S.F.

HIETSCH, WALT — Drama Club; Chess Club; Boys Federation; Dance Comm.; Latin Club; Spanish Club; French Club; Senate; Skiing; Vienna.

HILLMAN, RON—Eagles; Lettermen; Soccer Team; College.

HIRSCH, LOUIS—Ex. Coun.; Reg. Pres.; Dance Bid Seller; Ex. Dance Comm.; Jr. & Sr. Day; Rally Comm.; J.A.; Sr. Ad.; Cal.

HIRSCHMAN, MAB — G.S.S.; Horizon Club; G.A.A.; Block W; C.S.F.; S. & G.; Rallies; Cal.

HOEFFLIN, ELEANORE — Sec. S. & G.; Tri-Hi-Y; Dance Comm.; G.A.A.; Prin. Cab.; Lone Mt.

HOFFMAN, RUDOLPH — Lettermen; Sports; Driving; Hiking; Baseball; Soccer; J.V. Football; S.J. State.

HOLCENBERG, LOIS — G.A.A. Sec.; G.S.S.; C.S.F.; Block W; Dance Comm.; Sr. Ad.; Cal.

HOLMES, CARL—Hi-Y; Masquers; Rally Comm.; State Crew; Ind. Arts; Cars; S.J. State.

HRAPOFF, MARGIE — Block W; Eagle Staff; Surveyor Staff; Jr. Ad.; College.

HUGHES, WANDA — Drawing; Reading; Fishing; Work.

HUNTER, JAMES—Red Cross; Boy's Ath. Man.; Basketball; Billiards; Bowling; Horseshoe Pitching; Air Force.

HURMON, VANCIE—Work.

HURWITT, RON—Dance Comm.; A.P.A.S.F.; R.B.F.C.; Magic; Trumpet; Football; Track Team; Work.

HYDE, HEDY—Dance Comm.; G.A.A.; Swimming; Dancing; Work.

INGRAM, FRED — Saber Club; A.F.L.; Swimming; Skiing; Riding; Skating; College.

INOUYE, NANCY—S. & G.; Block W.; G.A.A.; Bowling; Cal.

JACK, GUSTAV—Model Railroads.

JACOBS, BARBARA — Reg. Pres., Veep; S. & G.; Reys Tri-Hi-Y; Dance Comm.; G.A.A.; Jr. & Sr. Ad.; Swimming; Art; U.C. at Santa Barbara.

JAKOB, ROBERT—Basketball; U.C. at Berkeley.

JESSIE, IRA — Reg. Sec.; Dukes; Swimming; Baseball; C.C.S.F.; Palm Springs.

JONES, GARY — Reg. Pres.; Athletics; C.C.S.F.

JORGENSON, HELENE — French; Riding; Pales Verdes.

KATO, FELICITA—G.A.A.; Dancing; Bowling; Swimming; Undecided.

KESSLER, DORIS — Reg. Treas.; Prin. Cab.; G.A.A.; Work.

KHIRMAN, LILLIAN — G.A.A.; Dance Comm.; Piano; Cal.

KILPATRICK, JAMES—Swimming; Horseback Riding; Golden Gate College; C.P.A.

KING, EVELYN—Reg. Veep., Sec.; G.A.A.; Block W; Tri-Hi-Y; F.B.L.A.; Dance Comm.; Swimming; Business College.

KING, GEORGE — Music; Electronics at C.C.S.F.

KIRALY, EVA — G.A.A.; Record Collecting; Reading; C.C.S.F.

KLEEBAUER, CHARLES — Gents Hi-Y; Sports; College.

KLEIN, PETE—Prin. Cab.; Y Club; Corinthians; Lettermen; Sports; Soccer Team; Jr. & Sr. Day; J.V. Football; Business.

KLEIN, RICHARD—Sr. Ad.; C.C.S.F.

KOENEMANN, MARY ANN—C.S.F., Sec.; Prin. Cab.; G.S.S.; G.A.A.; Block W; Dance Comm.; Sr. Ad.; Badminton; College.

KONG, HELEN—G.A.A.; Bowling; Swimming; Work.

KOTHE, CARL—R.B.F.C.; B.M.A.; Work.

KOVALENKO, GEORGE — Y.M. C.A.; Surfing; State College.

LADEWIG, GERALD — S. & G.; Sr. Ad.; UNESCO; Masque & Gavel; Prin. Cab.; College.

LAMBERT, MARION—Block W Sec.; Prin. Cab.; G.S.S.; G.A.A.; C.S.F.; Creative Writing Staff; Badminton; Cal.

LANDMAN, SHIRLEY — G.A.A.; Block W; Delians; Dance Comm.; Bowling; Tennis; C.C.S.F.; Reg. Veep, Sec., Treas.

LANTERMAN, DENNIS — Lettermen; Athletics; College.

LANTIERI, FELICIA — Reg. Pres., Sec.; Block W; G.A.A.; Co-ordinating Board; G.S.S.; Ex. Dance Comm.; Jr. & Sr. Ad.; Tri-Hi-Y; Sec. Y Coun.; S.J. State.

LARSON, CHARLES — S.B. Ath. Man.; Eagles; Lettermen; Sports; College; Fort Ord.

LARSON, PATRICIA — Tri-Hi-Y; G.A.A.; Painting; College.

LEE, ANDREW — Lettermen; Basketball; Track; Billiards; Football; Air Force.

LEE, CORA — G.A.A.; Block W; Music; Sports; Work; College.

LEE, LUCIUS — TK's Hi-Y; Drawing; C.C.S.F.

LEE, RICHARD—Basketball.

LEONG, MAY — Reg. Sec.; Block W; G.A.A.; Dancing; Records; Radio; Office Work.

LEW, THOMAS — Pool; Bowling; Swimming; Hot Rods; Air Force.

LITTELL, KATHRYN — Prin. Cab.; G.A.A.; Horseback Riding; Piano; Swimming; Colby J.C.

LLOYD, RICHARD — Chess Club; Church Youth Group; Baseball; Math.; C.C.S.F.

LOCKEY, MELBOURNE — Eagle Staff.

LOORYA, JUDY—Masquers; Reading; Swimming; Dancing; C.C.S.F.

LOUIE, JULIENNE—Reading; Tennis; Undecided.

LOUIE, LENARD—Eagles; Jaguar Hi-Y; Lettermen; Fishing; Boxing; Tennis; Cal.

LOUIE, MINNIE—Block W; G.A.A.; Sewing; Cooking; Sports; Work.

LOUIE, SYLVIAN—G.A.A.; Y.W. C.A.; Record Collecting; Nursing.

LOUIE, EUGENE — Plebes Hi-Y; Track; Swimming; College.

LOWENTHAL, ROBERT — A.Z.A.; Chess Club Pres.; College.

LOY, BETTY — G.A.A.; Block W; Piano; Music; Bowling; Swimming; Dancing; College.

LUALHATI, PAULINE—Reg. Sec.; Ticket Seller; G.A.A.; Basketball; College.

LUCERO, AL—C.S.F.; Latin Club; Photography Club; Key Club; Cal.

LUI, EDWARD—Ukelele; Cal.

LYMAN, PRINCETON—H-11 Pres.; S.B. 2nd Veep; Eagle Pres.; Ex. Coun.; Cal.

MacINTYRE, RAY — Lettermen; Football; Track; Sports; C.C.S.F.

MACKIE, CARL—Basketball; Swimming; Track; Work.

MALLINGER, ADELE—Tennis; S.J. State.

MALTER, HENRY—Reg. Pres.; Eagles; Pres. S. & G.; Chairman Sr. Ad.; Sports; Cal.

MANION, GLOSTER — TK's; College.

MANION, WILLIAM—Reg. Eagle Rep.; TK's; J.V. Football; Basketball; Track; Army.

MARCY, RICHARD—Reg. Treas.; Y.M.C.A.; Cavaliers; Designing; Air Force.

MARTIN, CAROL—Ex. Coun.; H-12 Sec.; G.A.A. Hist.; G.S.S. Veep; Block W; Dance Comm.; Prin. Cab.; Cal.

MATTOS, SANDRA — Prin. Cab.; G.A.A.; Block W; S. & G.; Bowling; S.F. State.

MATULAC, ROBERT—Lettermen; Rally Comm.; J.V. Football; Track; Cross Country; Photography; N.R.A.; S.F. Ballet Co.

MAXFIELD, MONICA—Prin. Cab.; Horseback Riding; Ice Skating; Swimming; Air Force.

MAYBAUM, GAYLE—Horseback Riding; Dancing; Business Course.

McFARLAND, ELAYNE—Bus. Man. Eagle, Surveyor; Sr. Day; Writing; Reading; Music; S.J. State.

MENCOFF, CHARLENE — Reys; Bowling; Music; Dancing; College.

MERIWETHER, LEE—H-10 Veep; Pres. G.S.S.; Rally Comm.; Reys; Masquers; G.A.A.; Block W; Acting; Pasadena.

MESSINA, DARLENE—Reg. Veep; G.A.A.; Singing; Skiing; Work.

MESSINA, DONALD—Gents Hi-Y; Art; Dancing; Art School; Architect.

MEYER, ERNEST—Lettermen; Swimming Team; Cal.

MEYER, KATHERINE — G.A.A.; F.B.L.A.; Astronomy; Masquers; Collecting Pictures; Typist.

MILLER, GREG—Reg. Pres.; Study Hall Chairman; Hi-Y; College; Navy.

MILLER, HUGH — F.T.A.; Automobiles; Music; S.F. State.

MILLER, JOSEPH — Saber Club; Photography; Science-Fiction; Service.

MILLER, WILLIAM — Reg. Pres., Treas.; Saber Club; Masque & Gavel; Football; Baseball; U.S.F.

MING, CAROLYN—Bowling; S.F. State.

MIYAZAKI, CHIZUKO—Block W; G.A.A.; Bowling; Knitting; Drawing; Business College; Secretary.

MOISEEFF, SIMONNE—Red Cross; Eagle Rep.; B.B.G.; G.A.A.; Block W; C.S.F.; French Club; Piano; Arts & Crafts; College.

MORGAN, ALBERTA—Swimming; Horseback Riding; Work.

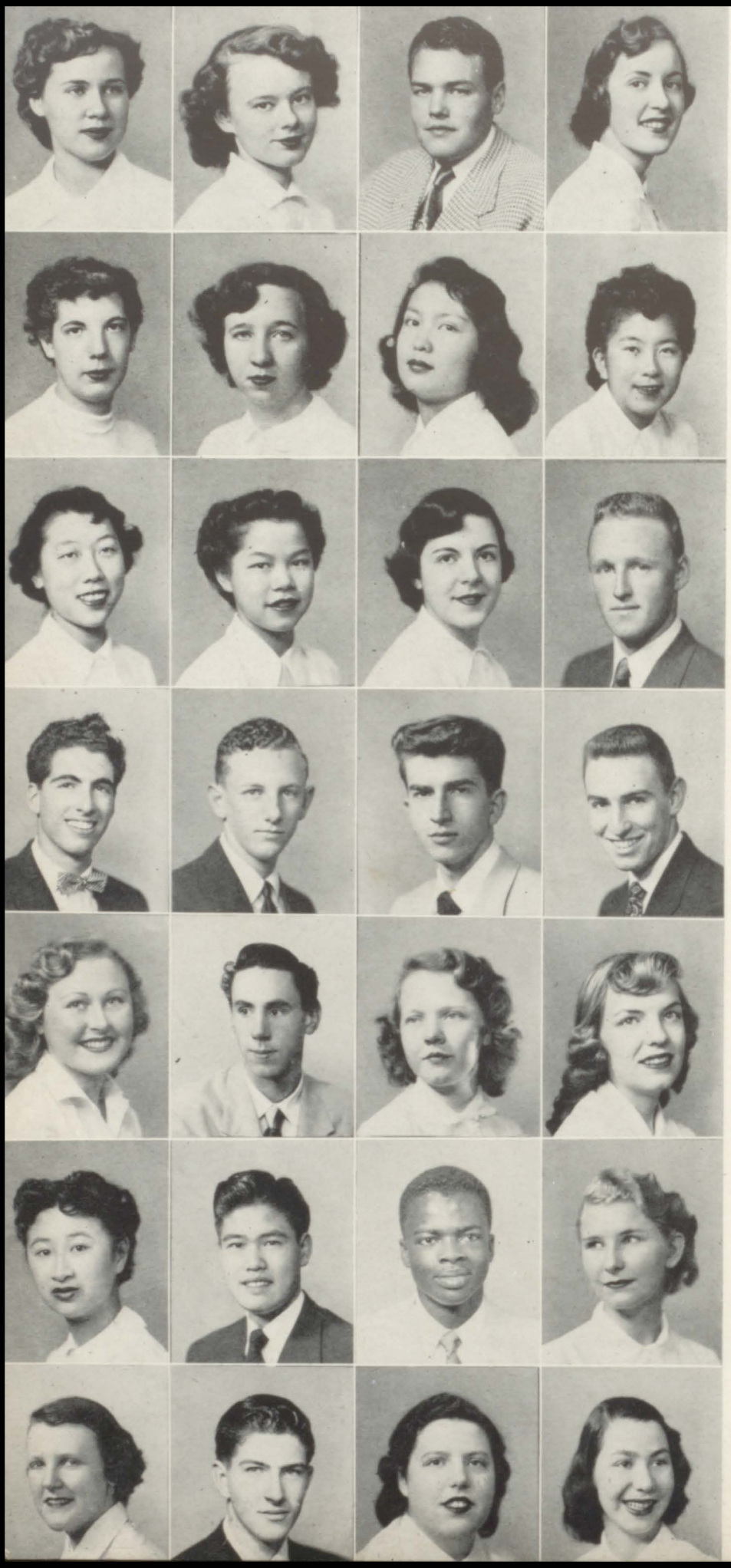

MORGAN, SEANA — Dance Comm.; Red Cross; Swimming; Riding; Secretarial College.
MORRELL, JERELYN—Reg. Treas.; Red Cross Rep.; G.A.A.; Listening to Records; Ice Skating; College; Work.
MORRELL, MELVIN — B.A.A.; Model Building; College.
MORSE, SYLVIA—Masquers; Quill & Scroll; Eagle & Surveyor Staffs; Cal.

MOTT, CAROLE — G.A.A.; Bowling; Ice Skating; Business College.
MUNN, NOLA—Art; Books; Work.
MURIBUS, MARIA — Music-Classical, Progressive Jazz; Volleyball; Julliard Music School.
NAGANUMA, JEAN — G.A.A.; C.S.F.; Y.B.A.; Reg. Pres.; Prin. Cab.; Block W; Record Collection; S.F. State Teachers College.

NAGANUMA, SUMI — G.A.A.; Bowling; Swimming; Sewing; Telephone Co.
NG, SALLY—Red Cross Rep.; G.A.A. Man.; Block W; Y Teens; Sports; Dancing; Music; S.F. State.
NICHOLS, JUANITA — G.A.A.; Piano; Record Collecting; Munson Business College.
NIELSEN, NORMAN — Saber Club; Tropical Fish; Cal.

NISSIM, LARRY—Reg. Pres.; Treas.; Baseball Team; College.
NOETH, ARTHUR—Undecided.
NOLA, ANTHONY—Music; Bowling; Roller Skating; Billiards; C.C.S.F.
NUSSBAUM, HARRIS—L-12 Treas.; H-12 Pres.; Lettermen; Eagles; Varsity Football Team; Sports; College.

O'CONNOR, DARLENE—Reg. Treas.; Swimming; Skating; C.C.S.F.
O'DONNELL, RONALD — Golf; C.C.S.F.
OIAN, MARILYN — Music; Photography; College.
O'LEARY, MARJORIE — G.A.A.; Reg. Veep; Jr. Day; Dance Comm.; Girls' Choir; Eagle & Surveyor Staffs; Badminton; S.F. State College.

ONG, ESTHER—Work.
ONG, WILLIAM — Plebes Hi-Y; Sports; College.
OSBORNE, NOAH — S.F. Baptist College.
OVERSTREET, JACKIE—Masquers; Rally Comm.; G.A.A.; Drama; Skiing; Cal.

PALMER, ALICE—Records; Dancing; Reading; Singing; Telephone Co.
PALMER, JOHN — Boating; Fishing; Hunting; C.C.S.F.
PANAGAKIS, CONSTANCE—Pres. Block W; G.S.S.; G.A.A.; Hist. S. & G.; Jr. Ad.; Red Cross Rep.; Jr. & Sr. Day; Rally Comm.; Dance Comm.; Music; S.J. State.
PAPO, JUDITH—S. & G.; Sec. of Co-ordinating Board; Reg. Pres.; G.A.A.; Block W; Prin. Cab.; Ticket Seller; Dance Comm.; Tri-Hi-Y; College.

PARR, TATA — Reg. Veep. Sec.; G.A.A.; Records; Cal.
PATON, DOUGLAS—Reg. Treas.; Swimming; U. of Tenn.
PEELER, SHIRLEY — Y.W.C.A. Club; G.A.A.; Dancing; Work.
PELTON, ROSS — Lettermen; Swimming; Baseball; Football; C.C.S.F.

PEREZ, LOUIS—L-12 Pres.; H-12 Treas.; Eagles; Ex. Coun.; Baseball; Soccer Team; Reg. Pres.; Jr. & Sr. Day; Jr. Ad.; Dance Comm.; U.S.F.
PERKINS, ARDATH — L-10 Sec.; L-11 Ex. Coun.; H-11 Veep; S.B. Sec., Veep; C.S.F.; Block W; Delians; G.S.S.; Stanford.
PETTY, ANTOINETTE—Swimming; College.
PIERCE, CHARLES—Golf; Fishing; Hunting; Golf Team; College.

PINCUS, PHILIP — Minerology; Tennis; Physics Major at Cal.
PINSLER, ROBERTA — L-11, H-11 Sec.; Ex. Coun.; G.S.S.; Block W; Rally Comm.; Dance Comm.; G.A.A.; Sr. Ad.; Cal.
POGOJEFF, VERA—Tri-Hi-Y; G.A.A.; Block W; Masquers; Dance Comm.; Jr. & Sr. Day; Ticket & Bid Seller; S.J. State.
PODJARSKY, SANDY—Reg. Sec.; Red Cross; Sr. Day; Ticket Seller; Reys Tri-Hi-Y; S.J. State.

POPIUL, MARILYN — Reg. Sec.; G.A.A.; Dance Comm.; College.
POQUIS, REBECCA — G.A.A.; Dance Comm.; Bowling; C.C.S.F.
PURSLEY, RONALD — Red Cross; Jr. Ad.; May Festival; 69ers; Music; Swimming; Work.
PUTMAN, BEVERLY — Nurses Training.

QUICK, PATRICIA — L-10 Veep; Ex. Coun.; Sec. G.S.S.; Song Leader; Tri-Hi-Y; G.A.A.; Rally, Dance Comm.; Music; College.
QUIGLEY, JACQUELINE — Reg. Veep; Prin. Cab.; G.A.A. Song Leader; Swimming; Work.
RAKONITZ, GEORGE—Prin. Cab.; Radio Club; Radio; Cal.
RATHE, VERNA — G.A.A.; Roller Skating; Bowling; Work.

RECCA, WILLIAM — Chess Club; Drill Team; Repairing Electrical Devices; Cal.
REESE, NANCY—Reg. Pres.; Gamas Y Club; Skiing; College.
REGAN, WARREN — Ship Model Building; Navy.
REMER, GAIL — G.A.A.; S.F. Horseman's Asso.; S.F. State.

REPP, ROGER — Tennis; Piano; Reading; C.C.S.F.
REUBEN, MILLIE—Rainbow Girls; G.A.A.; Block W; Jr. Day; Reg. Sec.; Ticket Seller; F.B.L.A.; Knitting; C.C.S.F.
REYNOSO, ALEXANDER—Music; Making Things; Football; Baseball; Further Study of Music.
ROACH, JOHN — Reg. Veep. Pres.; Cavaliers Hi-Y Veep; Marine Reserves; Drawing; Cal. at Davis; Veterinarian.

ROBERTS, FRANKLIN — Lettermen; Football; Track; U.S.A.F.
ROBINSON, BEATRICE—Reys Hi-Y; Dance Comm.; State.
ROBINSON, MIKE — Reg. Veep; Swimming Team; Lettermen; Model Railroads; Service.
ROSEMONT, RICHARD—General Contractor.

ROSENBLATT, JUDY—Reg. Sec.; G.A.A.; Tri-Hi-Y; Dance Comm.; Cal.
ROSENKRANTZ, VALERIE—Dancing; Bowling; S.J. State.
ROSING, RICHARD—Saber Club; Gymnastics; Flying; Cal.
ROTHFUSS, ARLA — Horses; Dancing; Work.

ROUNDS, DORA — Drawing; Painting; Television; Modeling; Business College.
ROVEGNO, RICHARD — Reg. Treas.; Hi-Y Club; Basketball; Work.
RUSFELDT, ERNEST — Sketching; Collecting Classical Music; Reading; Traveling; R.O.T.C.; S.F. City Teachers College.
RUSSELL, MARGARET — Fishing; Reading; Work; Dental Nursing School.

RUSSO, FAITH — Reg. Sec.; Tri-Hi-Y; Cal.
RUTHERFORD, NATHANIEL—Collecting Music Sheets; State College.
SACCONE, FREDERICK — Titans; Reg. Treas.; Trumpet; U.S.F.
SAFDIE, EZRA—Production Class; Wood Shop; Football; Track; Mountain Climbing; Woodwork; C.C.S.F.

SALOMON, ERNEST—A.Z.A.; J.A.; Jr. Day; Stamps; Bowling; C.C.S.F.
SANCHEZ, EDWARD—Y.M.C.A.; Collecting Post Cards; Work.
SARTINI, DIANE — Reg. Treas.; G.A.A.; Work.
SAVIN, MARCIA — G.S.S.; Rally Comm.; Surveyor Ed.; Ed. Creative Writing Mag.; Ballet; C.S.F.; S. & G.; Reys; Term Play; Jr. & Sr. Day; Cal.

SCHROLL, JUNE — Reg. Treas., Veep; Television; Sports; Painting; College.
SCHULZ, TERRY—Prin. Cab.; S.S.P.C.; Art; Fishing; Hunting; Baseball Team; S.R.J.C.
SCHULZE, PAT—Ice Skating; S.J. State.
SCHWARTZ, ELAINE — Tri-Hi-Y; Art; Swimming; Dancing; S.F. State.

SCHWERIN, JOHN — Dance Comm.; Basketball; Swimming; Baseball; Cal.
SELIAVIN, VICTORIA — G.A.A.; Volleyball.
SELLECK, BETTYE—Red Cross Rep.; G.A.A.; Bowling; Horseback Riding; Work.
SHAFF, EDMUND—Masquers; Broadcast Staff; Marionettes; S.F. State.

SHALITT, PHILIP—Prin. Cab.; Penny Collecting; Records; Cal.
SHAPIRO, PAULINE — S.B. Sec. (Reno); Class Veep; G.A.A.; F.H.A.; Swimming; C.C.S.F.
SHEEDY, JOSEPH—Civil Air Patrol; Flying; Track; S.J. State.
SHEWBRIDGE, RON—J.A.; C.S.F.; Swimming Team; Fishing; Cal.

SIMONIAN, KARNIG—Dance Comm.; R.B.F.C.; Stud Pullers; Hot Rods; Model Planes; Dancing; S.F. State.
SMETHURST, ROBERT—S. & G.; Lettermen; Basketball; Swimming; Work.
SMITH, EARL — H-10 Pres.; S.B. Custodian, Treas.; Hi-Y; C.C.S.F.
SMITH, MARILYN — Ex. Coun.; L-12 Veep; Tri-Hi-Y; G.A.A.; Block W; Prin. Cab.; G.S.S.; S.F.Y.A.; Dance Comm.; State.

SMITH, PAT—Block W Veep; Tri-Hi-Y; Rally Comm.; Dance Comm.; Reg. Sec.; Jr. & Sr. Ad.; G.S.S.; G.A.A.; Bowling; C.C.S.F.
SOBOL, VICTORINA — Ex. Coun.; Reg. Veep; Dance Comm.; Jr. Day; L-11 Veep; Tri-Hi-Y; G.A.A.; Psychology; College.
SOFFILOS, NICK — Cars; Fishing; Auto Mechanic.
SOO HOO, JAMES—Sports; Work.

SPEIZER, FRANK—L-11 Class Pres.; Pres., Veep Eagles; Football Team; Baseball Team; Ex. Dance Comm.; Sr. & Jr. Ad.; Prin. Cab.; Stanford.
SPENCER, FORREST—Sports.
SPINNER, SHIRLEY — Reg. Veep, Treas.; Block W; C.S.F.; Ticket Seller; G.A.A.; Prin. Cab.; Jr. Day; Music; Bowling; College.
SPRIGGS, ED — Art; Swimming; Camping; Skating; Dancing; Cal. School of Fine Arts.

STEINBERG, ROCHELLE — Eagle Ed.; Block W; G.A.A.; Dance Comm.; Quill & Scroll; Cal.
STERLING, ARCHIE — Basketball; Football; Work.
STEVENS, CLAUDE — Prin. Cab.; Skiing; Swimming; Stamp Collecting; Cal.
STONE, WALTER — Hi-Y; Basketball; C.C.S.F.

SUI, TOMMY—Block W; Athletics; College.
SUNDAY, DENISE — Bowling; Swimming; Basketball; Music; College.
SUTCLIFFE, DOROTHY—Reg. Treas.; Eagle Rep.; Tri-Hi-Y; Reys; G.A.A.; C.C.S.F.
SWAIN, LEO—Barons Club; Pool; Dancing; Art; Navy.

SWANSON, BARBARA—S.B. Sec.; L-11 Sec.; Ex. Coun.; Dance Comm.; Rally Comm.; Bid Seller; G.S.S.; G.A.A.; C.S.F.; Reys; Masquers; Block W; S.F. State.
SWARTZ, SHIRLEY — Red Cross; G.A.A.; Bowling; Tennis; C.C.S.F.
TAFOYA, JACK — Hunting; Fishing; Pool; Boxing; Wrestling; Football; Work.
TANNLUND, CHARLES — Sports; Hunting; Fishing; C.C.S.F.; Navy.

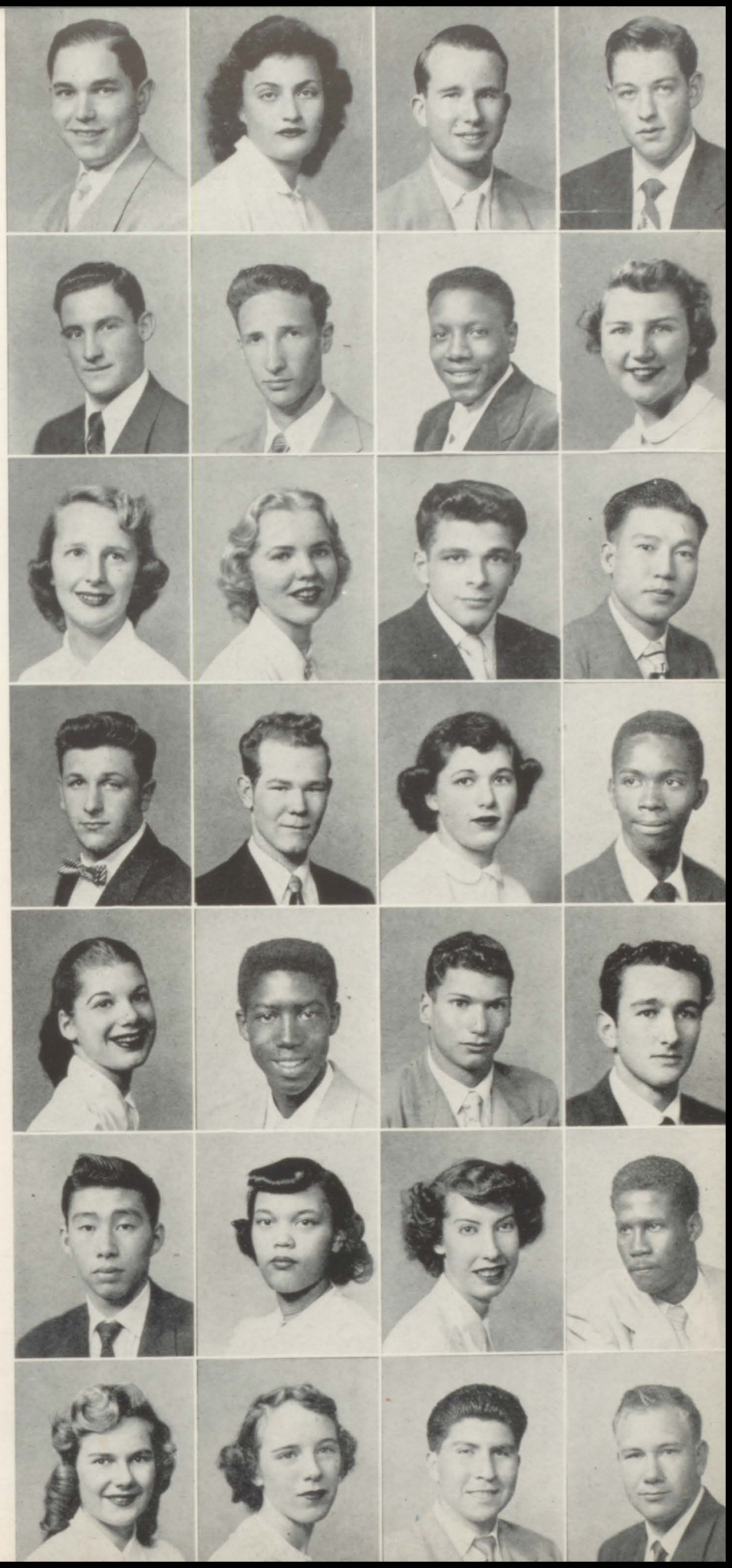

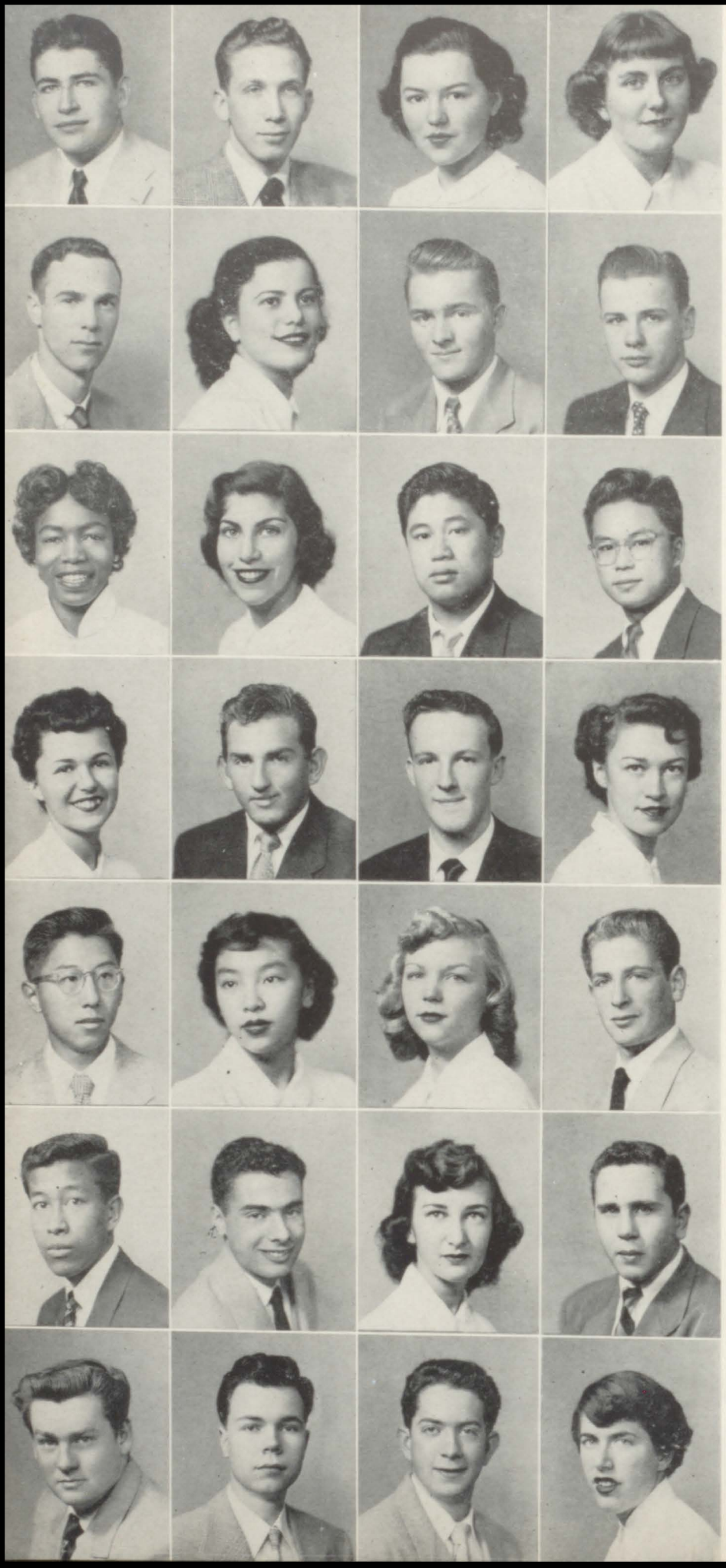

TARHANOFF, MIKE—Lettermen; Sr. Ad.; Swimming; Basketball; S.F. State.

TAUSSIG, FRANK — Reg. Pres.; C.S.F.; Sr. Ad.; DeMolay; Boy's State Rep.; F.B.L.A. Pres.; Cal.

TAYLOR, NAOMI—Water Skiing; Sketching; Dental Nursing School.

TERRY, DIANE—S. & G.; G.A.A.; Block W; Jr. & Sr. Ad.; S.S.P.C.; UNESCO; Social Worker; Classical Music; Tennis; C.C.N.Y.

THIEBEN, TOM — Lettermen; Eagles; S. & G.; S.S.P.C.; F.B.L.A.; Sports; Cross Country Track; U.C. at Santa Barbara.

THOMAS, NANCY — Delians; G.A.A. Board; Block W; Y Teens; Horseback Riding; Sports; College.

THOMAS, PAUL—Track; Hunting; Fishing; Navy Intelligence.

THOMPSON, CARL—Service.

TIBBS, CHARLIE—Y.M.C.A.; Drawing; Dancing; C.C.S.F.

TOFF, SANDRA — Dance Comm.; Reys Tri-Hi-Y; Bowling; C.C.S.F.

TOM, RICHARD—Lettermen; Football; Track; College; Service.

TONG, WILLIAM — Sabre Club; Bowling; C.C.S.F.

TOORE, MARGARET—Reg. Treas.; S. & G.; Designing; Interior Decorating; Cal.

TORLEY, HOWARD—Lettermen; Sports; C.C.S.F.

TOTTEN, DONALD — Lettermen; Soccer Team; Fishing; S.F. State.

TRIMMER, DONNA—Reg. Veep; Red Cross; S.F. Horseman's Asso.; Swimming; S.F. College.

TSANG, WALLACE—Reg. Treas.; C.S.F.; Music; Sports; Cal.

UNG, SYLVIA—G.A.A.; Y.W.C.A.; Bowling; Nursing; C.C.S.F.

VANDER STERRE, PAT — G.A.A.; Reg. Veep; Tri-Hi-Y; Dance Comm.; Owls; Gym.; Work.

VARNI, FRANK — Hi-Y; Lettermen; Baseball.

VICERRA, CRISTINO—Reg. Pres.; Rally Comm.; Eagles; Reading; C.C.S.F.; Pre-pharmacy.

VOGEL, STEVE — Sr. Ad.; Dance Comm.; Track Team; Basketball; Swimming; C.C.S.F.

VUKOVICH, VERA — Reg. Sec., Veep; G.A.A.; Tri-Hi-Y; Dance Comm.; Choir; Bus. College.

WASSERMAN, MATTHEW—Football; band; Letter Award; C.C.S.F.

WATSON, PAT — Band; Sports; College.

WAYMAN, BILL—Ind. Arts Club; Mechanics; S.F. State.

WEHR, HOWARD—Hunting; Fishing; Service.

WEINGARTEN, GAIL—Eagle Ed.; S.F.Y.A.; Quill & Scroll; Reys; Jr. & Sr. Day; Surveyor Staff; Dance Com.; G.A.A.; Prin. Cab.; S.J. State.

WELLS, GUSTAVA — Movies; Sports; C.C.S.F.
WERTHEIM, LILO — H-12 Veep; H-10 Sec.; Reg. Pres.; Surveyor Ed.; Block W; Reys; G.S.S.; Dance Comm.; Rally Comm.; Cal.
WESSELLS, KATHY — Reg. Pres., Veep; Sr. Ad.; Prin. Cab.; Block W; C.S.F.; Pomona College.
WILLIAMS, GEORGE—Y.M.C.A.; Basketball; S.J. State.

WILLS, GEORGE — Reg. Pres.; Lettermen; Hi-Y; Jr. Day; Track; Soccer; Bowling; Cal.
WINDELER, DONA—Reg. Veep; Tri-Hi-Y; Jr. Ad.; G.A.A.; Dance Comm.; S.J. State.
WING, DONALD—Fishing; Sports; Cal. Poly.
WISHARD, PHILLIP—Harps Hi-Y; Cavaliers Hi-Y; Electric Work.

WOLF, ALVIN—Reg. Pres.; Prin. Cab.; S.B. Ath. Man.; Lettermen; Eagles; C.S.F.; Track; Cal.
WOLF, PETER—Soccer; Cello; Cal.
WOLFF, FRED—Red Cross Chairman; Hakoah Soccer Club; Designing, Building Airplanes; Stanford; Air Force.
WONG, BETTY—G.A.A.; Bowling; Movies; C.C.S.F.

WONG, DAVID—C.C.S.F.
WONG, DONNA—G.A.A.; Block W; Drawing; Basketball; Music; Nurse.
WONG, JAMES — Photography; Bowling; Billiards; Air Force.
WONG, MARJORIE—Reg. Treas.; G.A.A.; Softball; Swimming; Volleyball; Dancing; Work.

WONG, WAYLAND — Sports; C.C.S.F.
WONG, WILTON — Reg. Treas.; Eagels; Autos; Sports; Cal.
WOO, STANLEY — Reg. Treas., Pres.; Hi-Y; Lettermen; Basketball; Baseball; Swimming; College.
WORKMAN, SANDRA—Reg. Sec.; G.A.A.; Y.W.C.A.; Church Group; Roller Skating Club; Swimming; Dancing; S.J. State.

YANASE, MAS — J.V. Football; Basketball; Skiing; College.
YONANNAN, LORRAINE — G.A.A.; F.B.L.A.; Tri-Hi-Y; Ticket Seller; Dance Comm.; Business College.
YRAZUBAL, MARY—Jr. Red Cross Treas.; G.A.A.; F.B.L.A.; Dance Comm.; Bowling; Badminton; Work.
ZANARDI, FLORENCE—Reg. Veep; Tri-Hi-Y; Dance Comm.; G.A.A.; Jr. Day; Dancing; Knitting; Badminton; Boating; College.

ZARCHIN, DEBORAH — G.A.A.; Block W; Tri-Hi-Y; Dance Comm.; C.S.F.; Veep S. & G.; Cal.
ZULLO, VICTOR — J.A.; Mineralogy; Chemistry; Camping; Cal. Inst. Tech.
HESSELBERG, ERWIN — Lettermen; Dance Comm.; Jr. Day; Pomona College.
ANDERSON, WARNER—Continuation.

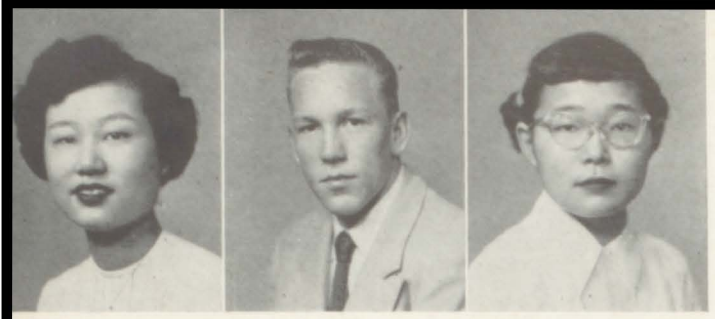

ARII, MAY—Tennis; Piano; C.C.S.F.
KATZER, NORMAN—Football; Air Force.
NAKALARA, TERESA—Swimming; Tennis; C.S.F.; College.

Rally Candids

Camera Dodgers

CARMEN AMEZCUA
RONALD BANKSON
IVA BAWDEN
SAID DUDUM
RAMONA FARR
DAN GIBSON
ALTON GOULD
GLORIA HAWLEY
JULIAN LANDMAN
DIANE LEWECK
RICHARD MANNINI
CHARLES McCLANAHAN
JEANNE MOSS
LOUIE PHILLIPS
GERALD REID
STEPHEN REUBEN
WILLIAM WEBBER
SUM WOO

Christmas Tableau

Stage-Crew

Christmas Tableau

Candidates For Spring Soph Queen

May Festival Drive

Fall GAA Board

Directors and Stars of Fall Junior Day

STUDENT
BODY
CARE
WORLD'S
STRONGEST
MAN
VULCAN
THE HUMAN TORCH

Coach Madfes,
Ira Blue and
Sut Chalios
Christmas Tableau
Babs Baker Is Crowned
Bell Queen
Letterman Banquet

PRESENTING THE

RING THREE...

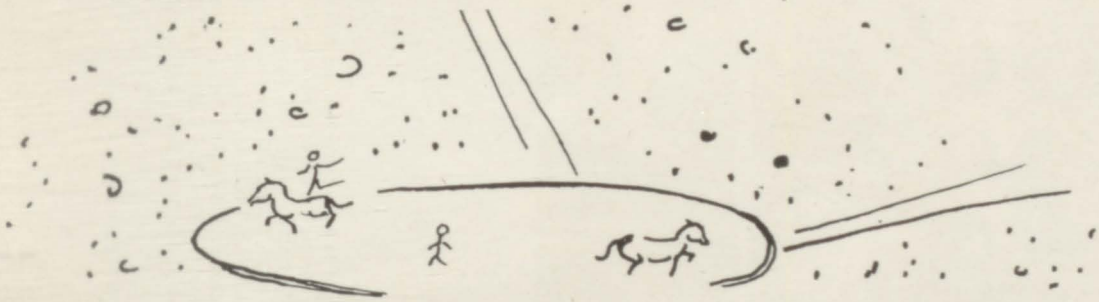

STUDENT BODY

The Low Senior Class

Row 1 (right to left): Shirley Sims, Jan Berry, Pat Hilke, Roberta Folkman, Bobbie Ariani, Kathy McCool, Shirl Franks, Mary Maratsos, Nan Rosser, Beverly Allen, Katy Nichols, Claire Ball, Naomi Spring, Barbara Redford, Joan Mock, Jayne Dito, Marilyn Slater, Anabel Eng, Arlene Glew, Rita Zydonis. **Row 2:** Geraldine Salvo, Barbara Freeman, June Saunier, Kay Griffin, Olga Jebrasky, Rose Geanacos, Sue Chamberlin, Joan Mello, Sandra Dulberg, Marie Wilson, Esterina Alexander, Ruthie Jean Washington, Lula Tamaras, Thelma Cuneo, Marian Irvine, Ann Cauchi, Ruby Wong, Milly Kalsh. **Row 3:** Tamara Ponve, Dorothy Hastings, Cora Poy, Joell Yuna, Marcine Johnson, Hilda Machol, Shirley Blake, May Arii, Mary Hirai, Hal Kopp, Bruce Belding, Donna Young, Elaine Darby, Patricia Mikkelsen, Diane Singer, Charlotte Hamrol, Carole Firchow, Joan Knanishu, Dolly Tsujisaka, Diana Dong. **Row 4:** Jack Newburn, E. Vano, Chester Anderson, Paul Leysen, Jerry Addleston, George Bawers, Lee Hammel, Jack Evenson, Wm. Middleton, Dick Dahlinger, Larry Coviello, Stan Church, Bobbie Honig, Guy Attwood, Sharlene Low, Shirley Lee, Lawrence Fong. **Row 5:** Stanley Miller, Mike Canales, Edwin Chung, Ewing Chinn, Francis Whang, Alan Fell, John Despotakis, Jerry Rosenberg, Lou Phillips, Howie Schuman, Reynold Wong, Howard Lawrence, Milton Galant, Bruce Sprague, Robert Chun. **Row 6:** Gerry Costanzo, Bob Murphy, Bob Ansara, Dave Curtis, Johnny Mathis, Wiley Hom, Bob Barnard, Bill Hamrol, Walt Sander, Sheldon Toor, George Lauer, David Kline, Sanford Blum, Dave Braas, Henry Lew, Lawrence Miyama. **Row 7:** John Aaro, Don Mibach, Bob Mason, William Eli, Dick Minetti, Tony Hobbs, John Konings, David Hanes, Jerry Clarfield, Robert O'Donnell, Lafeyette Jamerson.

The High Junior Class

Row 1 (right to left): Sue Slauson, Marylinn Staudt, Lynn Soo Hoo, Barbara Mayfield, Marlene Smith, Marilyn Tozier, Mary McFarling, Pat Martin, Verna Wallace, Gladys Hancock, Imogene Potter, Mildred McCann, Fannie Wiley, Barbara Valentine, Joyce Weaver, Kay Robertson, Terry Lee, Iris Felske, Bernice Markee. **Row 2:** Barbara Gock, Lois Fishman, Nancy Fridstrom, Pat McNamara, Lynn Clothier, Maureen Miles, Ardene Anderson, Sandra Dulberg, Phyllis Packman, Marilyn Hjort, Dorinda Dawley, Dawn Duino, Dorothy Goldman, Sherna Steinberg, Lucille Sachs, Evelyn Meier, Sigrid Kerber, Helen Nazarchuk, Claire De Koninck. **Row 3:** Claire Goldsmith, Steve Tempkins, Dick Dawson, Ed Coloma, David Gilbert, Yvonne Werth, Murry Turoff, Gloria Temkin, Mabel Young, Lorraine Chinn, Carolyn Ng, Lois MacDonald, Lois Friedrich, Audrey Bellesen, Alberta Lester, Erika Schonewald, Marlene Mann, Elise Landecker, Bill Cooper. **Row 4:** Saul Bar, Nick Korshoonoff, Ron Woo, Ellis Smith, Donald Richard Robinson, Carol Springer, Ellen Krytzer, Kathryn Reed, Marilyn Weder, Lois Morse, Eleanore Rapoport, Jane Lubchenko, Goldi Kaplan, Bevie Linsey, Shirlie Korz, Mary Matoto, Corney Bocar. **Row 5:** John Nathan, Kennith Lucia, Jim Gallagher, Bob Schmidt, Dave Vilner, Steve Oppenheimer, John Hamilton, Thomas Schneider, Tak Ichiho, Denny Delman, Ralph Shouts, Ernest Abers, John Tashiro, Arthur Cvar, George Conklin, Ray Ceder, Rheembo Davis. **Row 6:** Gary Presting, Patrick Young, Abe Tadashi, Bill Yasueda, Roland Quong, Dick Masuda, Bob Dahl, Austin Lucero, Alan Nyman, Bill Fisher, Herb Davis, Dan Graney, Ben Lassers, Melvin Bobier, Jim Guthrie. **Row 7:** Mel Axelrod, Allen Orwitz, Edward Coste, Jim Wilson, Bart Smith, Merle Martin, Bill Collins, John Wendt, Mike Hoffman, Bob Mohler, Rolando Pineda, Jean Prosek, Sally Hogan, Liz Juul, Jean Colyer, Michael Siegel, John Sochor, Bruce Bemis. **Row 8:** Dave O'Neill, Howard Newman, Andy Hilbun, Don Chin, Mel Leong, William Chim, Ron Loos, Maurice Lemus, Henry Crossfield, Alex Christ, George Logvy, Michael Felix, Gil Brunk, Ben Dubinsky, Janine Bourdieu, Marilyn Euler, Judy Howland, Betty Armand, Carol Mast. **Row 9:** Pat Condon, Richard Wong, Calvin Taam, Burton Lee, Richard Lim, Walt Dickey, David Boone, Pete Grassi, Don Noyes, Joe Politz, Harold Knudsen, Donald Koller, Arnold Knudsen, Hal Stein, Gordon Johen, Bob Coffey, Marvin A. Bohnstedt, Bob Schomp, Donald Poole. **Row 10:** Showki Jadallah, Jimmie Jaber, Willington Chu, Peggy Tom, Jeannie Wong, Evelyn Moy, Marian Tompkins, Joan Hughes, Nancy Gordon, Barbara Le Boff, Dawn Malyneux, Jean MacLachlan, Gene Landy, Norman Hoglievina, Pete Kyrimis, Bennet McLaughlin, Robert Taylor. **Row 11:** Tom Stribling, Hal Procise, Jim Hughes, Ron Castle, Willie Jaurequi, Robert Cranston, Dean Levis, Tom Coffman, Joe Jones, Betty Forde, Richard Bisby, James Ealy, Don Kay, Polly Estes, Abby Ginsberg, Marianne Gluckman, Norma Balakian, Melanie Mead.

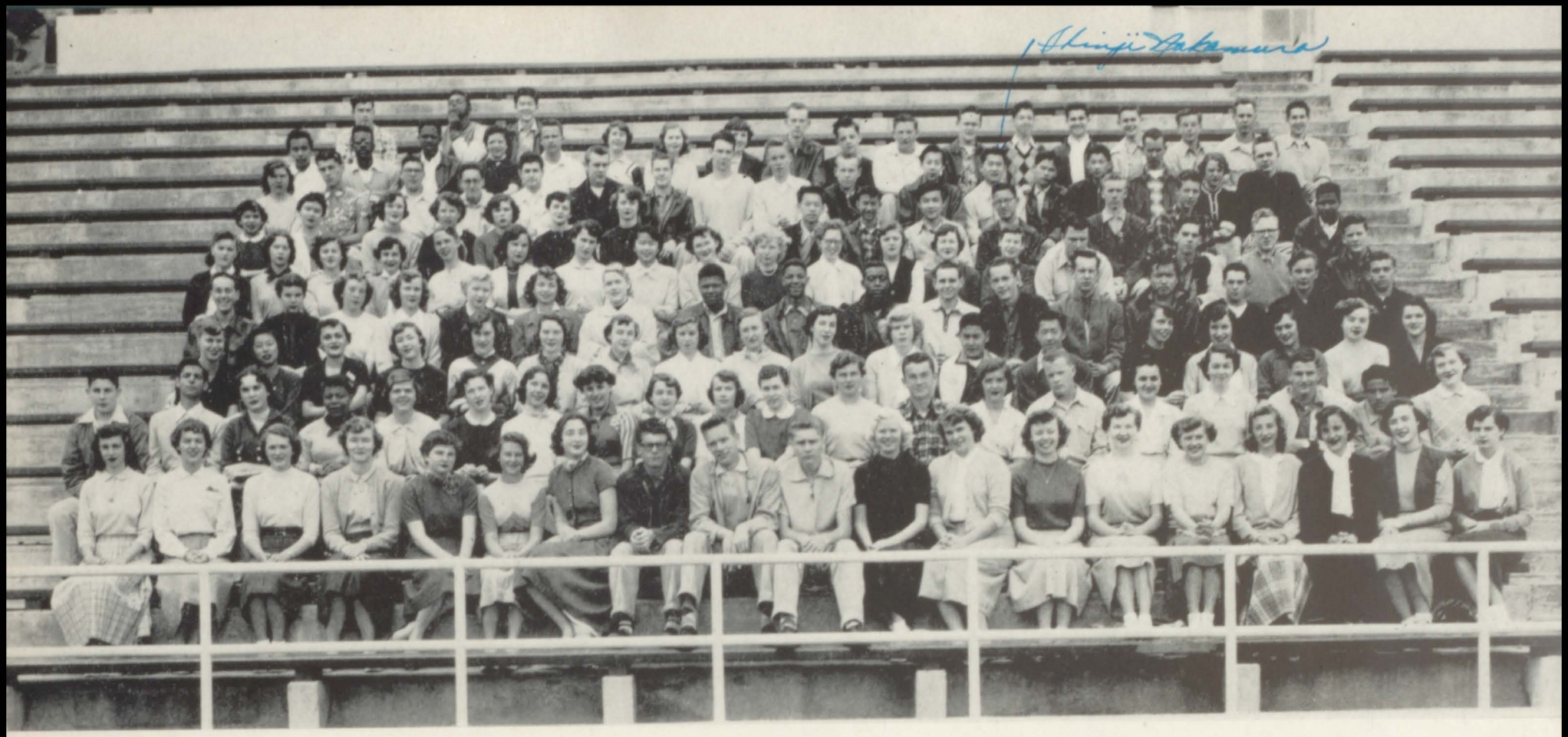

The High Junior Class

Row 1 (right to left): Wilma Green, Martha Barclay, Nancy Gommeringer, Jeanette Gommeringer, Vicki Crouse, Mimi Larpentour, Carol Whitmore, Carol Bischoff, Marilyn Blake, Don Sraffer, Ed Schroeder, Al Kardos, Marilyn Ersepke, Jackie Cooper, Toby Walker, Barbara Polster, Carolyn Northgrave, Lois Enders, Marie-Louise Arndt. **Row 2:** Jo Anne Haight, Vincent Cesari, George Dunham, Carole Zebley, Fran Dcminguez, Jim Guthrie, Ann Guthrie, Tom Cass, Nancy Ratica, Annette Zamore, Pauline Wright, Roberta Heyman, Carole Cohen, Ginger Wolitarsky, Fran Ingleton, Evelyn Roemalt, Sara Dowdy, Winnie Wooster, Bob Hyman, Robert Eckelhoff. **Row 3:** Beverly Nimmo, Carol Christian, Sandra Merritt, Sue Ligda, Carolyn Kirby, Larry Lum, Don Miyamoto, Virginia Alton, Dorothy Lewis, Dorothy Gordon, Nan Jones, Joyce Robinson, Anita Motto, Pat Gatto, Donna Gilbert, Evangeline Powell, Joyce Hirota, Harriett Koehler. **Row 4:** Walter Schivo, Rheem Davis, Robert Poli, Kenneth Wong, Willard Patrick, Jerry Emmons, Doug Heller, Audry Lee, Clinton Redus, Henry Casey, Jo Anne Yancey, Lila Jean Mena, Lynn Ahlgren, Ruth Henninger, Carol Colclough, Wanda Koshkin, Ron Joseph. **Row 5:** Mike Benson, Bob Harris, Ray Ceder, Larry Woolf, Marcia Blum, Claudette Cauhape, Fran Norman, Sharon Johnston, Adele Brown, Jeanette Murphy, Ariene Dong, Pat Benson, Betty Hacker, Bobbie Toland, Ginger Lorensen, Alice Camozzi, Sallee Perks, Annette Candau. **Row 6:** Roland Tysekey, Morley Henrich, Al McGee, William Wong, Adolphus Wong, Franklin Fung, Russell Yee, Pearl Opp, Lois Rugani, Clarice Glaser, Kay Felt, Barbara Brungard, Jo Glenchur, Joyce Moy. **Row 7:** Richard Daily, Gail Seligman, Al Blumen'eld, Toro Katsuno, Ernest Niiya, Shinji Nakamura, Peter Lee, Bob Morris, Hugh Aanonsen, Bob Mersereau, Stan Wille, Jim Healy, Franklin Devore, Ron Berman, Dave Monasch, Dave Kaufman, Diane Culbertson. **Row 8:** Mike Siegel, Bob Reif, Hans Hoffmann, Dan Blumenfeld, Bernie Slavin, Richard Lucas, Michael Fairbairn, Gary Verbin, George Gorbatenko, Richard Baldwinson, Jackie McGraw, Jan Engelhardt, Sue Rosenthal, Dave Gillespie, Marian Antipa, Hal Crawford, David Boone, Manny Peneyra. **Row 9:** Kiyoshi Sakakura, Charles Smith, Don Stenson.

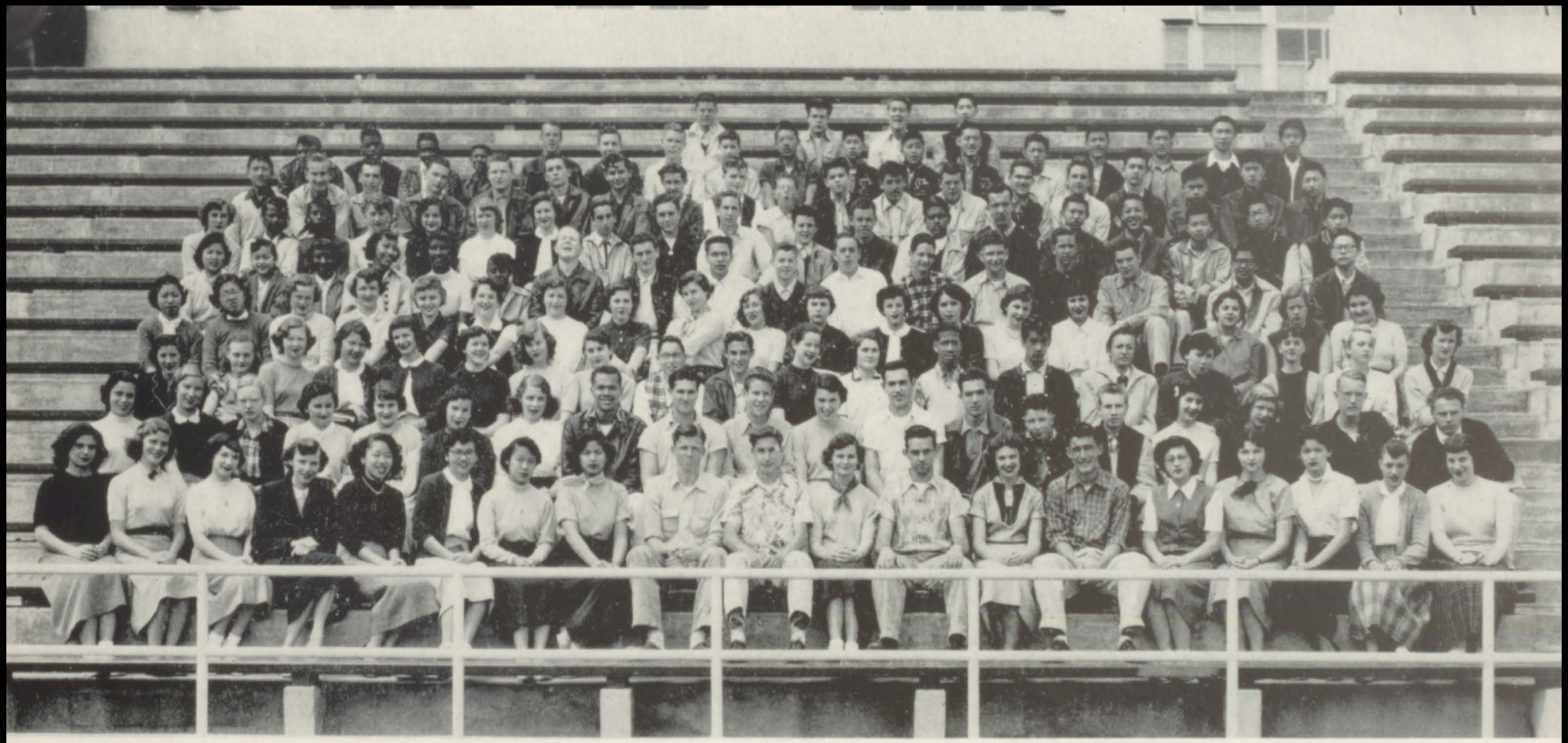

The Low Junior Class

Row 1 (right to left): Marjie Leny, Marilyn Alioto, Ann Canellos, Collen Andrews, Reggie Safdie, Bob Gassin, Ann O'Brien, Bob Bertolani, Diane O'Donnell, Don Middlebrook, John Brown, Merle Louie, Toy Yee, Jeanette Chew, Lillian Yee, Joyce Zenbo, Barbara Cassell, Kathy Koenemann, Anne Perry. **Row 2:** David Noveshen, Jerome Bauman, Anne Gerstel, Martha Lindenbaum, Richard Crawford, Robert Yehl, George Singer, Mike Zinns, Marty Goldsmith, Bob Strahle, Sidney Lewin, Sidney Earl Shired, Danise Blue, Sylvia Daves, Carole Stern, Beate Singer, Marilyn Meyer, Audrey Doty, Linda Solter. **Row 3:** Fran McGuire, Alma Cook, Shirlie Jamiesen, Roberta Backer, Richard Dobblins, Jerry Lee House, Ruth Markus, Sarah Landau, Harold Chusid, LeRoy Bronstein, Bernice Posman, Charlotte Cupples, Gay Neumiller, Denise Joseph, Barbara Sabin, Darlene Stewart, Darlene Bates, Nina Dolores. **Row 4:** Grace Roberts, Bev Zum Brunnen, Sue Miller, Georgia Franklin, Diane Wollter, Alma Guerrero, Jeanette Sanguinetti, Pat Guthertz, Sylvia Torres Klein, Diane Carlson, Joan Weinshenk, Diane Reuben, Angie Gorman, Nancy Riley, Xenia Shevchenko, Michaeleen Waldron, Winefred Leong, Louise Yamaguchi. **Row 5:** Edward Gee, Benny Leong, Arnold Mentz, Stephen Shain, Ralph Adler, Gary Greenberg, Claud Carvalhi, Cliff Kelly, Larry Frigillana, Bill Morrissey, James Davis, Barbara Clemens, Juanda Rogers, Francine Thomas, Janita Medlock, Carole Ann Fung, Irene Tong. **Row 6:** John Shimizu, Kenji Bingo, Hideo Matsuyama, Raymond Jue, Tony Lee, Sherwin Wsiss, Jim Valencia, Myron Zimmerman, Herb Friedman, John Leipsic, Ralph Jaffe, Richard Baker, Evelyn Maloney, Joan Couture, Frances Costello, Alda Ferrari, Evellene Parker, Yvonne Curtis, Athene Lingonis. **Row 7:** Raymond Choy, Harry Lee, Calvin Joe, William Van Way, Sal D'Angelo, Jerry Knops, Carl Mitchell, John Panagakis, Fred Manchester, Harold Berkson, Donald Johnson, Serge Gregorieff, Henry Duran, John Rampley, Tom Warley, Walter Mailbaum, John Madvosen, Leon Jones, Howard Wong. **Row 8:** Pete Jeung, Weyman Chun, Frederic Hee, Clovis Shem, Walter Chung, Kenneth Wong, Paul Lui, Richard Lee, Calvin Chung, Bob Conrich, Robert Breitfeld, Richard Hongisto, Pon Mills, Ralph Feiga, Nat Washington, Paul Wheatley, Clay Williams. **Row 9:** Wiley Wong, Bob Quayle, Bruce Bangert, Al Kardos.

The High Sophomore Class

Row 1 (right to left): Carolina Lewis, Ingrid Goldstein, Betty Simmons, Jerrie Greeney, Gail Sommer, Doreen Starr, Patricia Wall, Josephine Klear, June Lee, Irene Angelonides, Liz Corbin, Fran Levey, Ann Castro, Viane Von Bergen, Joan Harrison, Carolyn Elliott, Jan Jacobs, Marge Lozovoy, Sandy Agee, Gale Fletcher. **Row 2:** Gordon Porter, Mary L. Coats, Vivian Knowles, Laura Mae Campbell, Paula Moore, Harriet Nathan, Barbara Vail, Marie Sternberger, Jackie Keller, Jane Barsocchini, Bliss Greenwood, Janice Lee, Barbara Briger, Nadine Abrams, Frances Laud, Stephanie Koppe, Lei Lani Jones, Jane Goldsberry, Bobby Mueller, Frances Ong. **Row 3:** Abe Bagwell, Richard Mahnken, Richard Quevada, Marshall Lasky, Peter Dubenko, Pat Hamel, Doreen Sacchi, Gary Wagner, Donna Anthony, Jeanne de Poljevoy, Bruce Gledhill, Pat Ehlert, Lorraine Leong, Pat Tsang, Lily Tom, Lynne De Roy, Shalene White, Theoni Gatsos. **Row 4:** Spencer Michels, Bob Phalen, Arthur Fischer, Van Peeke, Melvin Hanson, Charles Cooley, Steve Dedina, Diane Oliver, Diane Weaver, Joan Coleman, Helen Astrahantseff, Winnie Bray, Aileen Penoli, Adelaide Terry, Margaret Ortega, Donna Rae Wickstrom, Jennie Fong, Deanna Hom. **Row 5:** Tom Austin, Jim Utter, Jim McGuire, Leonard Rovegno, Dick Hosmer, David Johnson, Dilaire Garnot, Lucille Tashiro, Carol Thompson, Bernice Wong, Aimee Or, Gayle Bornemann, Jeannette Friedenberg, Eleanor Bikakis, Betty Miyama, Leona Abbey, Valerie Gin. **Row 6:** Jerry Hill, Joan Shaw, Maurice Shuman, Estelle Stamer, Ben Zeiler, Louis Ma, Arnold Leong, John Yee, Joseph Silva, Dick Lombardi, Linda Lee, Katherine Jung, June Choy, Judith Kirsily, Dolores Rodgers, Nancy Ozaki, Jack Langrebe, Carl Kuhn, Bob Noveshen. **Row 7:** Andrew Kirk, Terry Chavez, Ed Fragomeni, Frank Terramorse, Gary Holt, Bernard Sankey, Sam Miller, Ulysses Duncan, Stephen Cooper, Dave Kolm, Bob Ferrer, Keith Fohl, Marshall Rezos, Marva Helton, Elenora Smith, Mae Lee, Rose Chew, Tilly de Hes. **Row 8:** Harvey Yee, Russell Wong, Clifford Wong, Melvyn L. Seid, Gregory Wong, Charles Anderson, Bob Poquis, Ernest Smith, Bill Holland, Frank Clark, Bob Efford, Margo Wong, Miriam Fukami, Nannette Fujimoto, Nobuko Ikeda, Fumi Tsuchitani, Pat Pollock, Kyoko Takeda. **Row 9.** Roy Tekawa, Phil Shiota, Ray Fong, Norman Lew, Jan E. Yagi, Pete Ogawa, Kinya Nlatsopo, Jerry McMahon, Ford Joy, Tony Jones, Ronnie Nunan, Jerry McLean, Gale Tapia, Lane Erskine, William Henderson, Doris Devincenzi, Joanne Judd, Joan Blakey. **Row 10:** Hanson Won, Ross Tom, Jim Zydonis, Kong Chan, Ed Wilton, Marcell Burk, Winon Randall, Bill Garrick, Bobbie Webb, Wm. Wolitarsky, Annie Chun, Q. T. Howard.

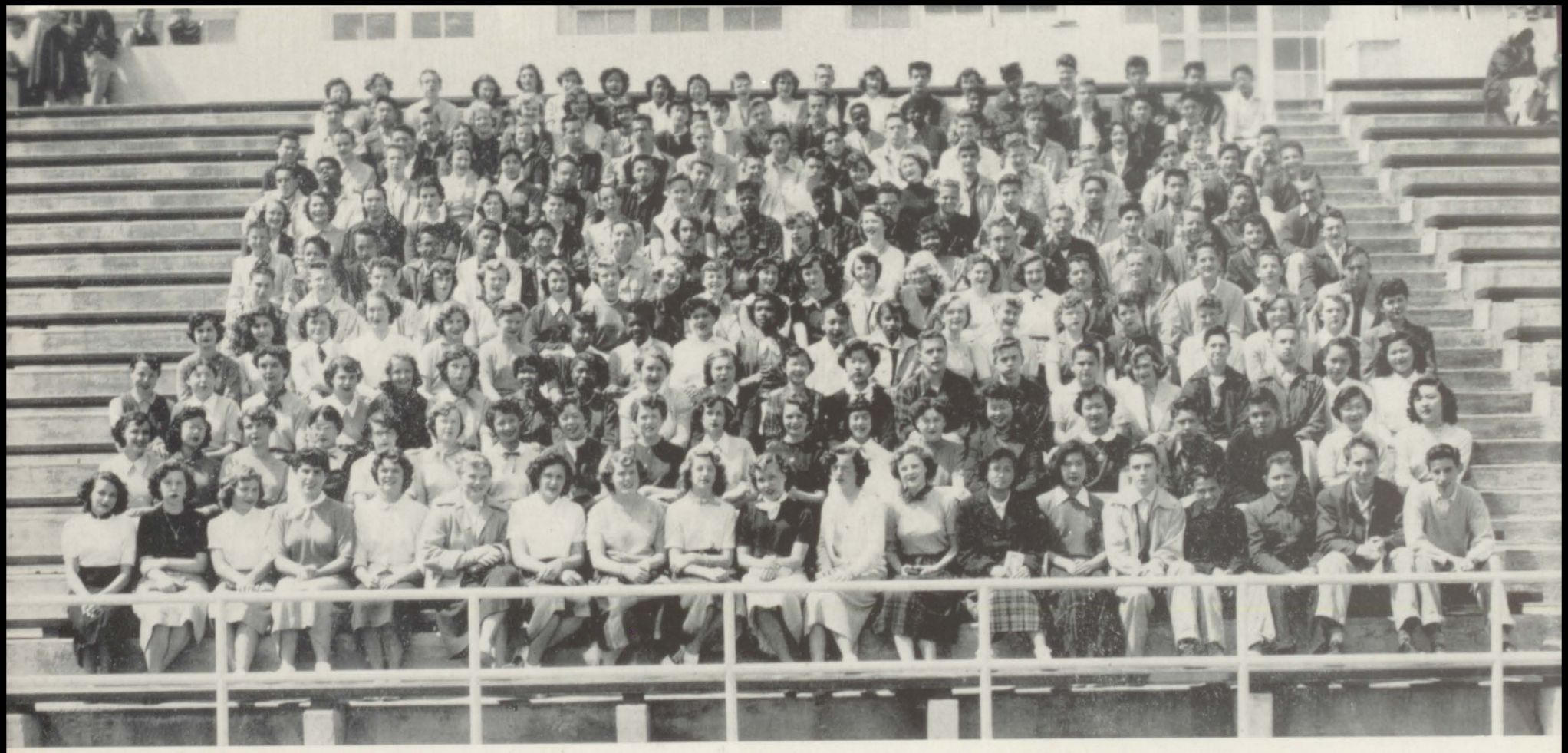

The High Sophomore Class

Row 1 (right to left): Bob Grant, Jerry Testo, John Koloboff, Bob Slosberg, Gary McDonough, Carolyn Lim, Ellie Louie, Pat Hubenette, Jan Herbert, Justine Alphin, Melva Zazzi, Helen Cruse, Mary Flint, Doris Morgan, Louis Behring, Pat Andrian, Louise von Emster, Marietta Franchi, Willa Green. **Row 2:** Margie Ikenoue, Nancy Mariguchi, Tony Wood, Maurice Valiente, Marie Wong, Fran Leo, Jo Ann Wynne, Violet Yee, Carol Heicksen, Pam Havner, Janice McClelland, Judith Yee, Laura Leong, Dee Baker, Carol Steinhafel, Mary Eng, Jeanne Grahm, Ginger Lee, Pat Kleinsorg. **Row 3:** Helen Matsuoka, LaVerne Wong, Joe Romo, Roger Janow, Susie Burchfield, Michael Koumelis, Chuck Carlson, Jim Allen, Dorothy Mar, Louise Jeung, Sally Barrett, Mary Goldstein, Christell Hoyt, Clatye Mae Washington, Louise Taeklind, Helen Haight, Dorit Davidson, Antoinette Grandi, Dee Noodlman, Angie Sfaelos. **Row 4:** Jean Garcia-Ruby, Janet Aardal, Gaile Cooper, Isabel Fearing, Bobbie Carlson, Lillian De Witt, Barbara Blum, Marchita Macias, Maxine Spikes, Jacqueline Miles, Marva Gerone White, Rosalind J. Croom, Queen E. Hall, Artrena L. Austin, Virginia Olinger, Sharon Seglin, Aurelie Benham, Barbara Bayne, Marie Mathios, Sandy Bach. **Row 5:** Jan Carnohan, Nick Cassimus, Ted Gurich, Roland Carr, Reggie Loyo, Tammy Kirichenka, Jackie Gerson, Bobbie Capell, Sally Sorensen, Mary Ann Cleveland, Ruth Franken, Pat Teeter, Judy Kailin, Gail Cropper, Bobbie Rothblatt, Beverly Johnson, Irene Whitehead, Courtney Minehart, Brad Wise, Morley Noveshen. **Row 6:** Ed Pander, Eddy Jaurequi, Henry Petersen, Richard Saroyan, Richard Raven, Dean Charrier, Shirley Harvey, Nadine Griffith, Jeanette Russ, Marian Bacci, Judy Beverly, Jerry Lachtman, Jack Lai, Melvin Lee, Edwin Mock, Timothy Chan, Thomas Wong, Steve Shermoen. **Row 7:** Fred McAuliffe, George Lew Jr., George Yee, Filbert Wong, Chris Ratopothis, Gerald Farr, Don Giovannoni, Ronnie Anderson, Huey Harrison, Bruce Gildea, Joe Zucchi, Gene Harmon, Carol Held, Mary Etta Parks, Irene Borkengagen, Marilyn Abend, Marcia Beckman. **Row 8:** Lewis Honig, John Guaraiglia, Tom Scott, Art McRowe, Ron Heglin, Lloyd Hildebrand, Barbara Anderson, Doris Thoma, Bert Witte, Ken Crook, Mike Handler, Douglas Gee, Jim Gounaris, Flory Jeung, Lynette Smith, Dan Clark, Prestor Johnson, Dick Sander. **Row 9:** Dave Peizer, Herbert Holden, Beverly Wamiani, Jerry Levitin, Paul Reinhertz, Dennis Connell, Phil Gotfrid, Davy Zimmerman, Ronald Levetin, Jules Routbout, Larry Camp, Dorothy Miller, Mary Ellen George, Vickie Sahagian, Ronald Davis, Mike Campusana. **Row 10:** Minory Yamada, Victor Takeshita, Joseph Weber, Harry Gulley, Ralph Lewis, James Watson, Calvin Thompson, John Okov, Dino Bonaldi, Claudette Wong, Maybelle Ching, Isabel Shaskan, Jo Lewis, Janet Stagg, Ayalla Ungar, Jerry Sullivan, Dean Lee, Don Morosi. **Row 11:** Paul Lee, Raymond Pun, Gelo Misawa, Macdonald Byrm, Fernando Mantakio, Sue Ligda, Tom Barras, Suzanne Franklin, Paul Mertens, Joan Schulze, Peg Barton, Viola Chang, Barbara Castillo, Loretta Young, Portia Goldkind, Rosalie Eisen, Lila Mayerhofer, Don Kinsman, Margo McDowell, Rose Prelikin.

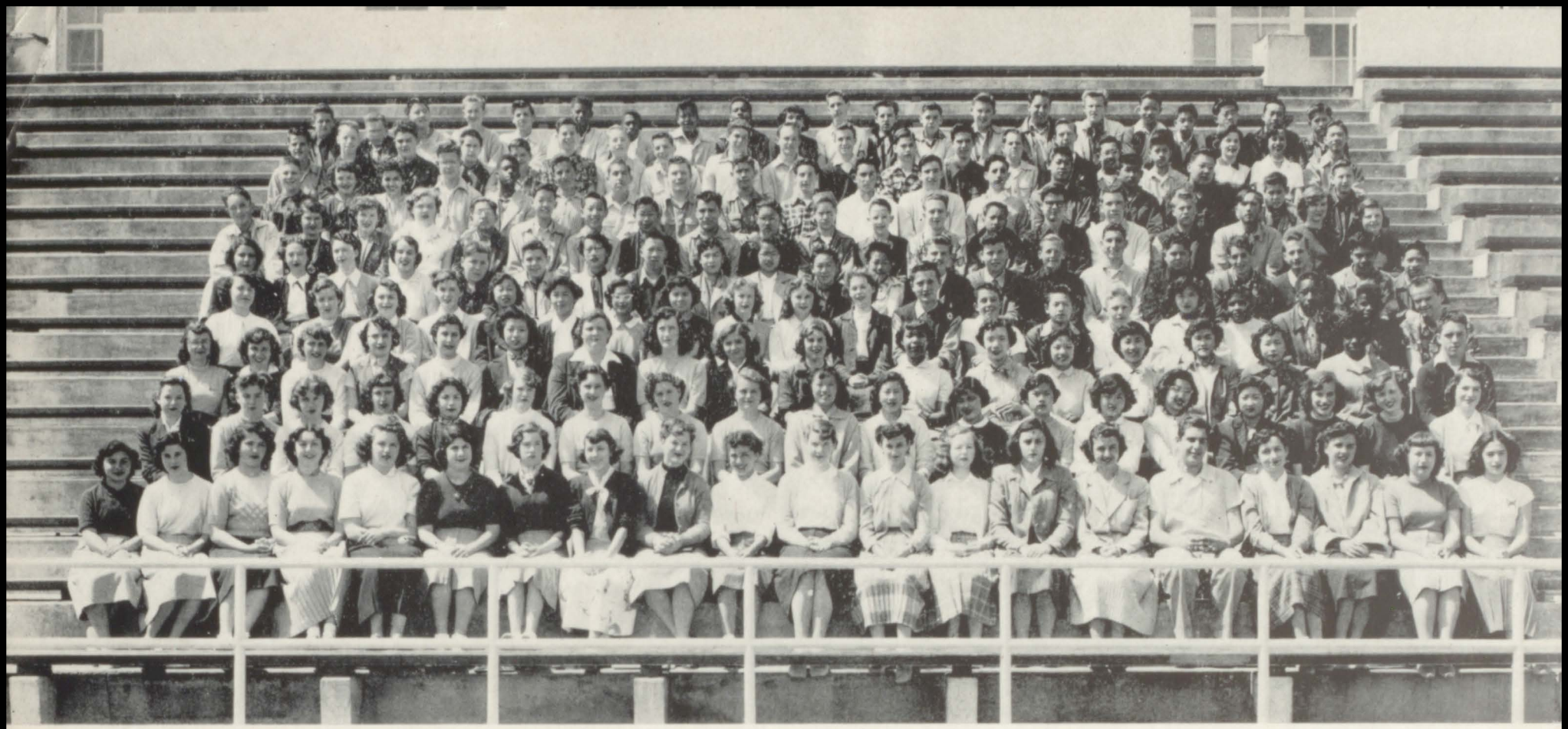

The Low Sophomore Class

Row 1 (right to left): Sandra Greenberg, Annette Lindenberg, Tothea Zimmer, Bev Ginsberg, Tom Alexander, Sandra Simonian, Gloria Mountanos, Joan Kurenda, Florine Greendorfer, Janice Satti, Carol Mencoff, Merril Gardner, Rosalie Weiser, Frances Herald, Alice Weintraub, Sonia Thomson, Helen Hirschberg, Judy Szrut, Edna Silton, Pearl Ruten. **Row 2:** Beatrice Gruen, Claire Stewart, Donalee Doran, Jane Arikawa, Rumiko Onuma, Patricia Yee, Jo Ann Chew, Nancy Lee, Mae Woon, Bessie Gee, Loretta Dito, Sylvia Magnani, Celestine Finocchio, Barbara Bowman, Artemis Kokotos, Jackie Roth, Beverly Izsak, Carole Freeman, Eva Wahl. **Row 3:** Kelly Brindamaur, Joan Shelbourne, Charlene Leong, Eva Jeong, Yvonne Mar, Pat Der, Carol Buley, Joan Lovett, Judy Aitel, Carolyn Keller, Elaine Granucci, Gayle Rathjens, Ruby Chun, Lillian Del Tessandoso, Marisa Malanca, Doris Ostoiero, Jeanie De Graff, Judy Thon. **Row 4:** Bill Thomas, Rene Applin, Wylie Woods, Ethel Piper, Nancy Young, Peter Williams, John Leong, Mel Marx, George Christopher, Darlene Johnson, Eleanor Gandart, Doris Anderson, Faye Wong, Lily Gan, Joann Fong, Fannie Hinglew, Nancy Jones, Katherine Citron, Evelyn Stern, Beatrice Ellis. **Row 5:** Harry Hom, Ronnie Limneos, Lewis Hunter, Joel Litvin, Pete Gilbert, Stan Rosenberg, Jim Sochor, Richard Ruslender, Fleet Irvine, Marshall Uyeda, Walter Tend, Fannie E. Lui, Shirley Kwong, Tommy Chan, Jeannie Gee, Ronnie Verber, Elliott Lyman, Ingrid Levin, Lynne Kalman, Dina Jacobson, Sally Lambert. **Row 6:** Ann Jeppesen, Lenore Van Wengerden, Louie Tung-Leong, Ken Mott, Guy Van Doren, Lester Embree, Franklin Quon, Robert Seeberger, Douglas Dickson, Thorston Henrich, Melton Chew, Paul Lunardi, Francis Wong, Wayne Fong, Victor Wong, Arthur Wong, Lela Mae Holm, Joyce McLelland, Miriam Cohn, Peter White. **Row 7:** Danny Wainstein, Dorclon Haedrich, Takashi Sugaza, Takashi Okazaki, Jim Naganuma, Norman Krug, Martin Weiner, Bob Peragioli, Ted Gold, Mike Sidwell, Fred Barden, Harvy Silverman, Jeff Straus, Homer Lee, Alfred Perry, Jo Koravas, Rosalie Frätini, Stephen M. Levin. **Row 8:** Shelton Lee, Rose De La Paz, Mary Bacon, Ronald Jin, Warner Lee, Richard Kalman, Ray Owens, Stan Galankeg, Jack Kletzman, Elliott Warshauer, Gary Melmon, Arnold Brandt, Basil Spring, George Elefant, Clayton H. Coon, Hannley Alexander, Bill Major, Gordon Arconi, Don Brill, Rudolf Dzuragewig. **Row 9:** William Law, George Chen, Douglas Choy, Alvin Low, Jerry Tom, Ted Sapling, Don Batz, Andrew B. Lutze, Paul Bachner, John Alverque, Russell Klingenfuss, Connie Fazande, Bernard Hutcherson, Alice Jamerson, Jim Davis, Joe Hubert, Jerry Martin, Ronald Dill, Wilson Chu, Bob Gross, Bob Nalan.

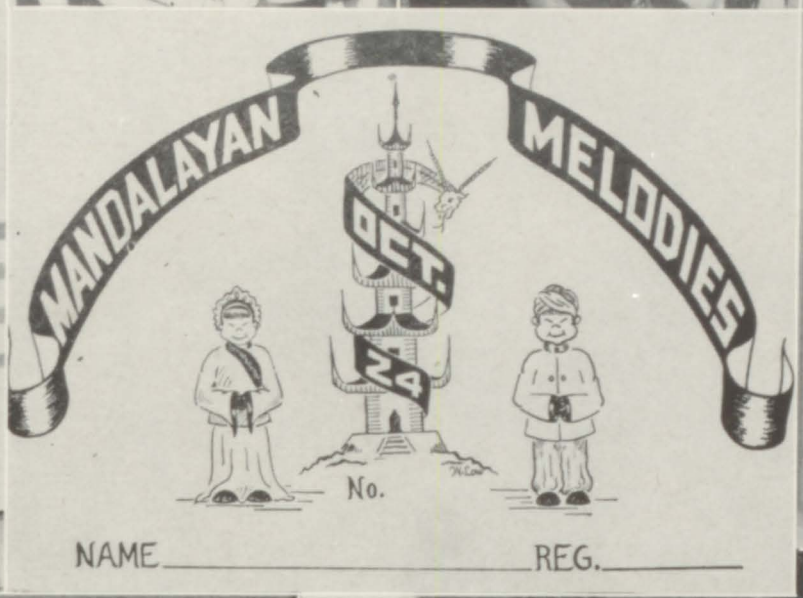

FALL JUNIOR DAY

SPRING JUNIOR DAY

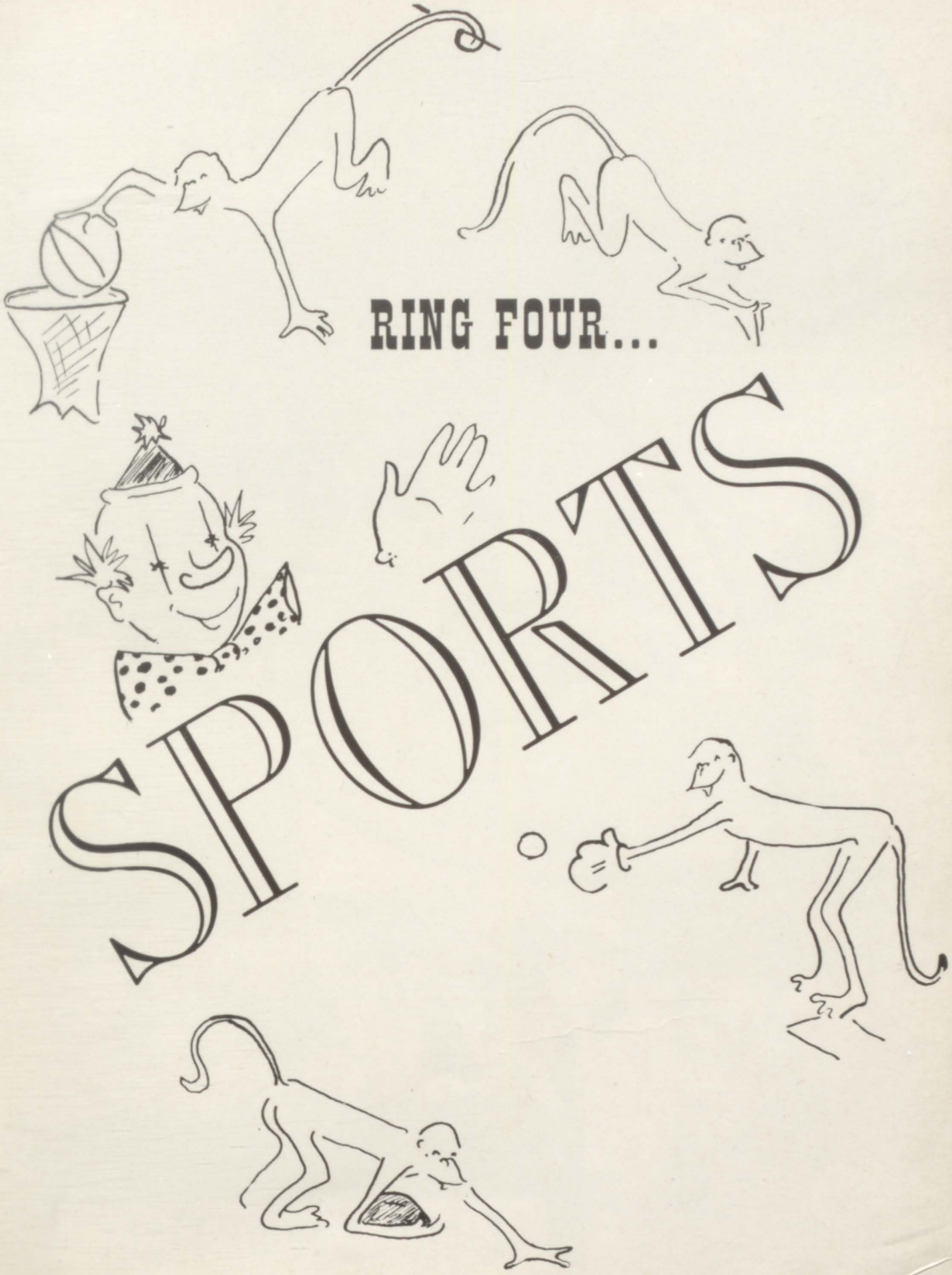
RING FOUR...
SPORTS

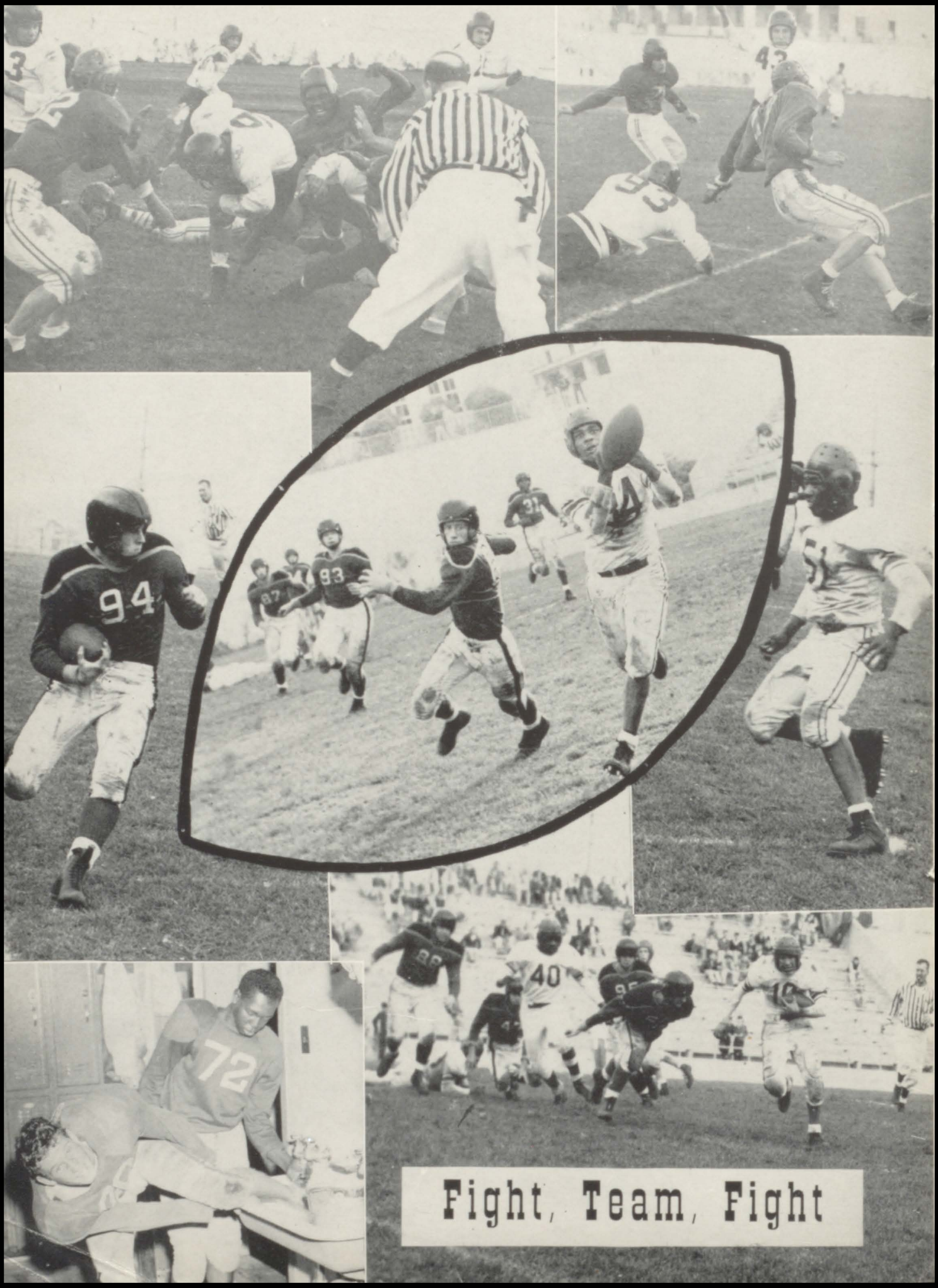
Fight, Team, Fight

Row 1 (left to right): Lebovitz, Emanuelson, Bisby, Hountalas, Dillon, Erler, D., Tom, Larson, Nussbaum, Jackson, Gunter, Casey, Byrd, Speizer. Row 2: Jones, Minetti, Katzer, Ward, Hobbs, Lew, Sochor, Keith, Smith, Batlin, Gaal, Bradley, Crawford, Courtwright. Row 3: Roberts, Boone, Lee, Lampros, Kaplanis, Despotakis, Plutte, Reif, Givens, Beldon, Erler, H., Benton, Vilner, Masuda.

Unlimited Football

SACRED HEART

The Eagles won their first league game by downing the Irish **18 to 12,** in a game that saw the Washington eleven fumble seven times. Our fast stepping halfbacks did all the scoring as Willy Cooper tallied twice and Frank Roberts once.

GALILEO

Galileo had all the breaks in this game as they were victorious **12 to 7.**

LINCOLN

Fighting valiantly the Eagles put up a tremendous defense but they just couldn't produce the offensive. They lost the bell and the ball game by a **7 to 0** score.

POLY

The Parrots' all around power proved to be too much for our boys. Poly completely overran them **34 to 0.**

ST. IGNATIUS

For the third game straight our eleven couldn't push the pigskin over the goal line. The Wildcats blanked the Eagles **28 to 0.**

MISSION

We found out what it was like to score in this game, and came within two touchdowns of victory, but lost **24 to 13.**

LOWELL

The Lowell Indians were knocked right out of the playoffs in this game. Lowell was more than surprised when the Eagles fought back from a **14 to 0** deficit to win **28 to 27.**

BALBOA

On this rain filled afternoon the Eagles rolled over a favored Buccaneer team **18 to 6.**

De Von Byrd
Center

Willy Cooper
Fullback

Pete Lampros
Center

Harris Nussbaum
End

Larry Beldon
End

Pete Kaplanis
End

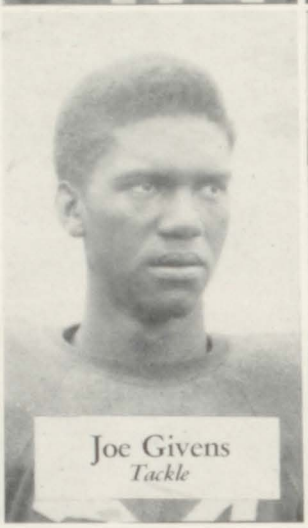
Joe Givens
Tackle

John Sochor
Fullback

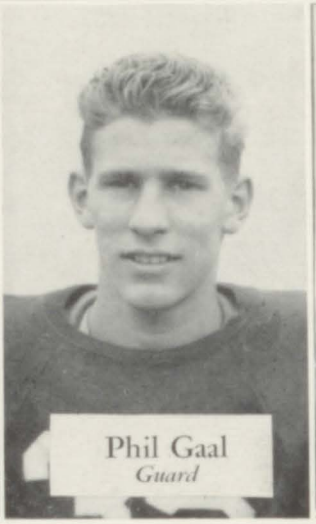
Phil Gaal
Guard

Stan Keith
Guard

Jim Bradley
Guard

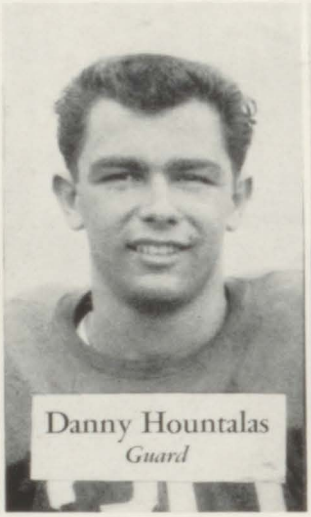
Danny Hountalas
Guard

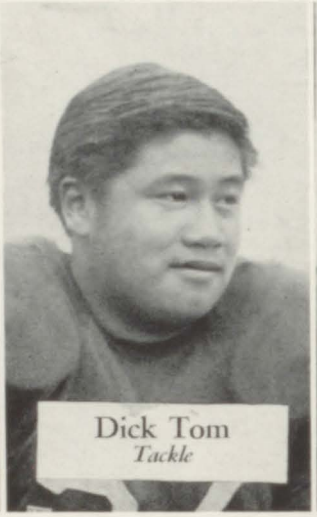
Dick Tom
Tackle

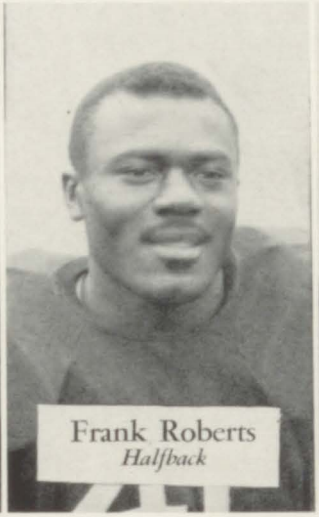
Frank Roberts
Halfback

John Despotakis
Guard

Earl Smith
Center

Madison Gunther
Halfback

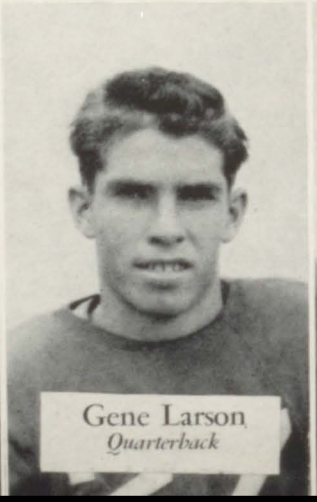
Gene Larson
Quarterback

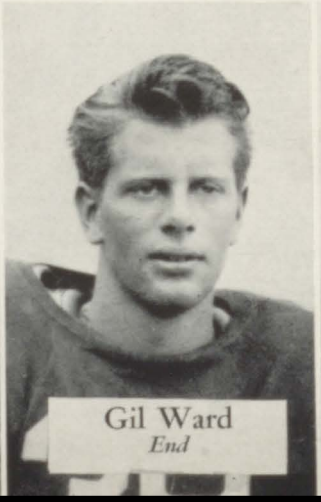
Gil Ward
End

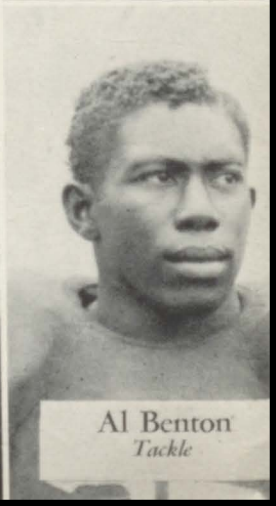
Al Benton
Tackle

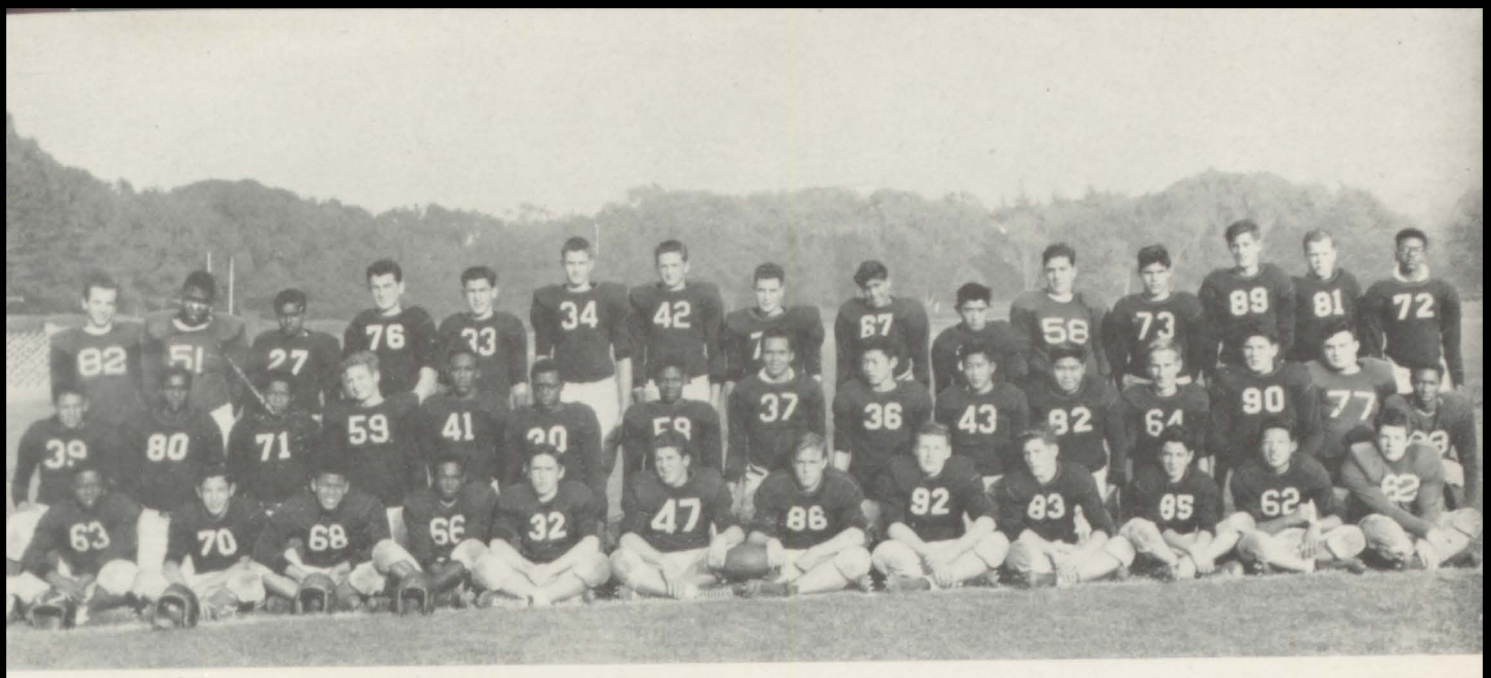

Row 1 (left to right): Robinson, Mann, Arterberry, Smith, Connell, Sankey, Carnahan, Varley, Newton, Joy, Chung, Mitchell. Row 2: Hernandez, Reed, Casey, Jones, Burl, Lee, Williams, Shired, Tsiyisaka, Shimizu, Tanaka, Jones, Terramorse, Azov, Robertson. Row 3: Elliott, Burke, Garrick, Cass, Gassin, Dunhan, Bishop, Mentz, Montalvo, Tashiro, Barsamian, Topia, Gurich, Gutherie, McPherson.

Junior Football

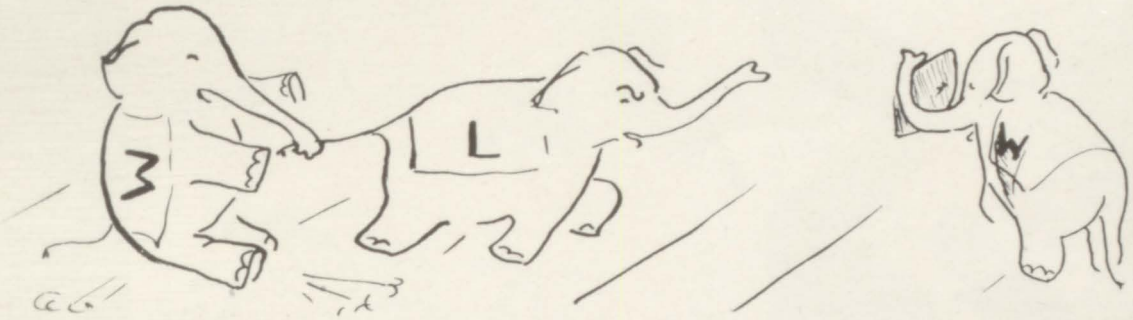

In the first game of the season, the Eaglets beat the Sacred Heart Irish, by a score of **30 to 0.** John Panagakis and Bob Arterberry scored the five touchdowns.

Washington beat Galileo in the second game, **26-6.** The score indicates a slaughter, but the game was anything but that, as the Eaglets had "Lady Luck" riding on their shoulders.

The Junior Varsity broke the two game win streak, with a loss to Lincoln. Washington played a poor game, losing to the Colts, **15 to 7.**

Playing their best game of the season, the Junior Varsity picked up to trounce Poly, **37-12.**

Washington met St. Ignatius next on a fog-swept field, beating them in a see-saw battle, **31 to 20.**

The Junior Varsity then met Mission, at the Mission field, for what proved to be a very important game. In beating the Bear Cubs, **20-2,** the Eaglets found themselves tied for first place in the league. In this game Washington displayed a superb defense.

The Eaglets flying high on a five won, one lost record, trounced the Lowell Indians, **28-0.** This game was not all peaches and cream, as the Junior Varsity lost two first string players because of injuries.

In the last game of the season, Washington beat Balboa **18-7.** The winning of this game gave Washington a 7-1 record and a tie for the championship which later was forfeited because of an ineligible player.

Library Staff

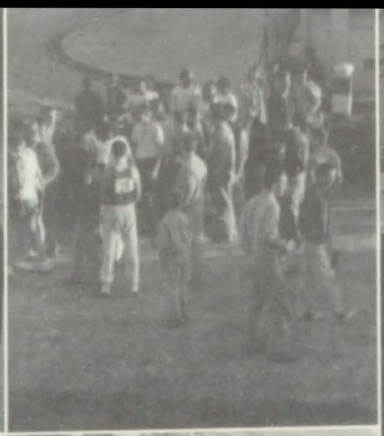

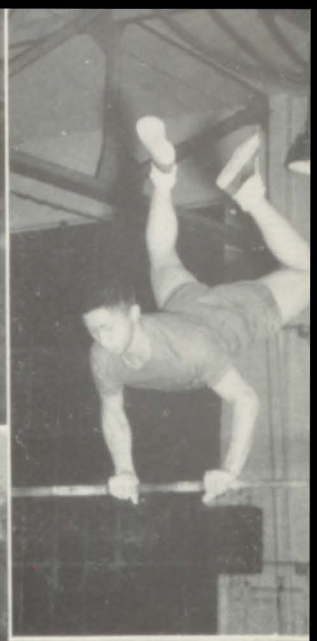

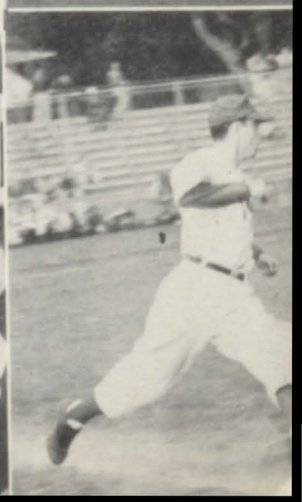

Junior-Senior Football

Washington's version of a post season bowl game has become a tradition. Each year after the regular season is over every red blooded football fan awaits the most spirited game of the year.

In this encounter teammates who have played side by side for at least three months don different colored uniforms to oppose each other. Juniors and Sophomores combine to form one team, while the other is all Seniors.

There were 1,130 tickets sold and $169.50 taken in from the last game. This money goes into an athlete's fund which is used to help pay doctor bills, purchase equipment for boys who can't afford to pay all at once, and the rest remains for an emergency fund for all sports.

Row 1 (left to right): Mike Evans, Robert Barnard, Jack Bacigalupi, Gil Brunk, Walt Sander. Row 2: Steve Shermoen, Johnny Robertson, Bill Hamrol, Charles Pierce, John Sochor, Coach Bruce Wirth.

Golf

Recognition must be given to the golf team for the innumerable hours of practice and the determination that it showed before and during the season.

Poly forfeited the opener, thus giving the Eagles a win of 9-0.

In the St. Ignatius match the clubmen pulled out a hard-fought and very close win of $5\frac{1}{2}$ to $3\frac{1}{2}$.

A very rough match against Lincoln resulted in a tie of $4\frac{1}{2}$ to $4\frac{1}{2}$.

These were the first three matches that the golf team played this season.

Row 1 (left to right): Jules Routbort, Robert Varni, Bill Strother, Larry Frigillana, Donald Totten, Walter Lengjel, Tony Del Castillo, Fred Wolff, Robert Perry, Tom Coffman. **Row 2:** Paul Mertens, Rocky Dudum, Arnold Knudson, Phil Euler, George Wills, Harold Knudson, Peter Wolf, Walter Singer. **Row 3:** Ed Jaurequi, Said Dudum, Pete Cordellos, Ron Hillman, Louis Perez, Dennis Lanterman, George Courreges, Rudy Hoffman, Gabriel Barras, Alfonso Fernandez.

Soccer Season

George Washington's spirited soccer team ended the 1952 season with a 3 win, 2 tie, and 2 loss record.

The season started off with a bang, when the mighty Odonemen met Balboa to win their first league game by a score of **2-1.**

The next game of the season was with Poly. The Hilltoppers met Poly on October 23. Poly bowed to Washington **2-1.**

With two games under their belts the booters met Lincoln. It was a hard game up to the last moment. The final score of the game was **2-2.**

With two wins and a one-tie record Washington met Lowell. The Eagles slaughtered the Indians **3 to 0.**

On October 22 the Eagles met S. I. With just 10 seconds to go S. I. was leading **2-1.** With five seconds to go the Eagles scored to tie S. I. **2-2.**

Next game of the season was with Galileo on October 28. The Hilltoppers bowed to Galileo **3 to 0.** This is the second time in five years that our soccer team has lost by more than one goal. It is the eighth time they have lost in five years.

The last game of the season the booters met undefeated Mission. This proved to be one of the most thrilling games of the season.

To start the game off with a bang, fighting Rudy Hoffman scored in the first minute of play. The Eagles had control of the game to the final minutes of the first half, as Mission scored to tie the game.

With fifteen minutes to go Peter Wolf scored to give the Eagles a **2-1** lead.

With final minutes to go Mission scored two goals to win the game **3-2.**

Playing on a muddy field the Eagle soccer team lost to Poly, **1-0,** in the first round of the soccer playoffs. Poly scored in the first five minutes of play. Walter Lengjel, Eagle player, broke his leg.

Don Totten
Right Wing

Walt Singer
Left Wing

Larry Frigillana
Right Wing

Phil Euler
Left Fullback

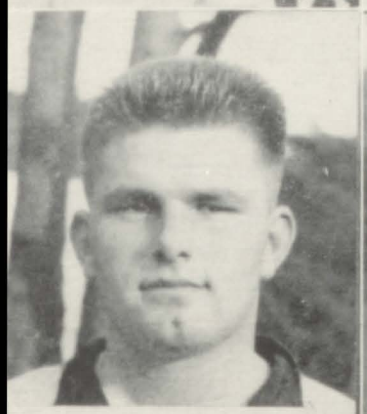

Pete Cordellos
Right Fullback
All-City

Pete Wolf
Center Forward

Dennis Lanterman
Right Halfback

George Courreges
Left Halfback

Rudy Hoffman
Left Fullback

Said Dudum
Inside Right

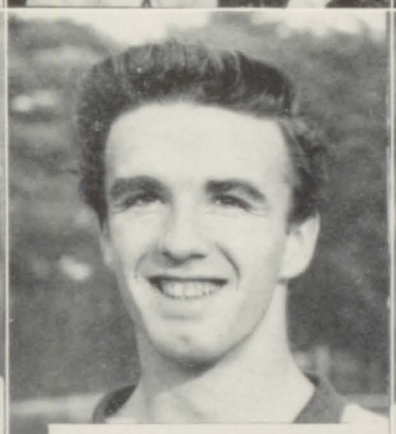

William Strother
Center Halfback

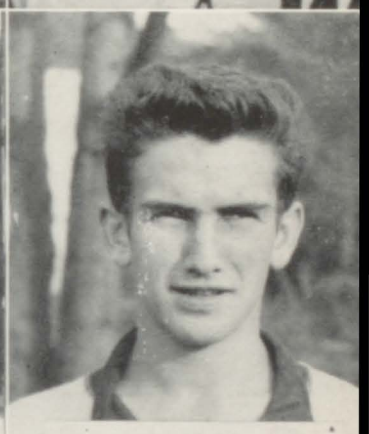

Tony Del Castillo
Right Inside

Gabrial Barras
Center Halfback

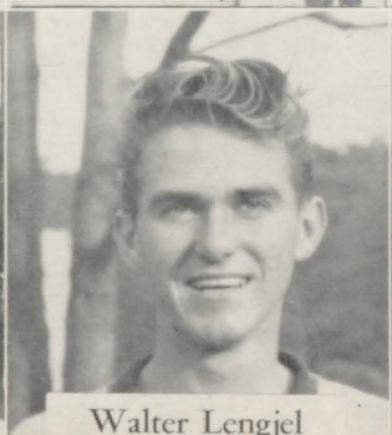

Walter Lengjel
Right Halfback

Paul Mertens
Left Inside

Pete Klein
Goalie

Unlimited Basketball

Washington started the season with a **27-33** loss against Mission.

In the second game of the season the Eagles trounced their traditional rivals, the Lincoln Mustangs, **40-21.**

The Eagles, still rolling high, rolled right over Galileo with a score of **50-30.**

Washington hit the second snag of the season as the Lowell Indians eked out a **35-33** win over the Eagles in a tight game.

The Eagles bounced back in their fifth game to handcuff the St. Ignatius Wildcats, **40-32.**

Washington went right on to beat the Buccaneers of Balboa, **37-16.**

Sacred Heart was no match for Washington in the Eagles' 7th game as they won handily over the Irish, **39-35.**

The Eagles beat Poly **39-33** to forge for themselves a place in the semi-finals.

In the playoffs Washington downed St. Ignatius once again by a **49-44** score.

The Eagles lost a bitterly contested championship game to Lowell by a last minute, **31-30** score.

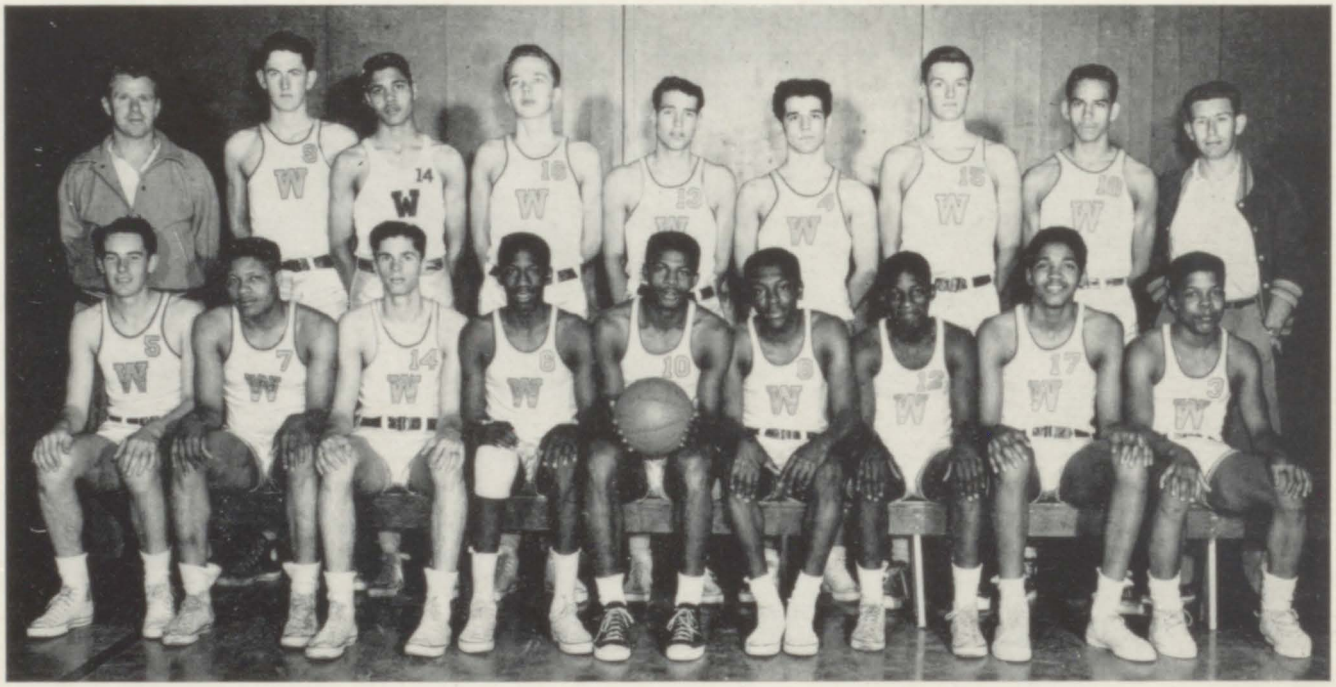

Row 1 (left to right): Bob Cranston, Don Rattler, Wally Papke, Gene Brown, Ike McArthur, Ed White, Henry Lemons, Europe Williams, Randolph Garnett. **Row 2:** Coach Phelan, Bob O'Donnell, George Williams, Dick Daily, Ed Lane, Tom Barras, George Dunham, Don Robinson, Coach Wirth.

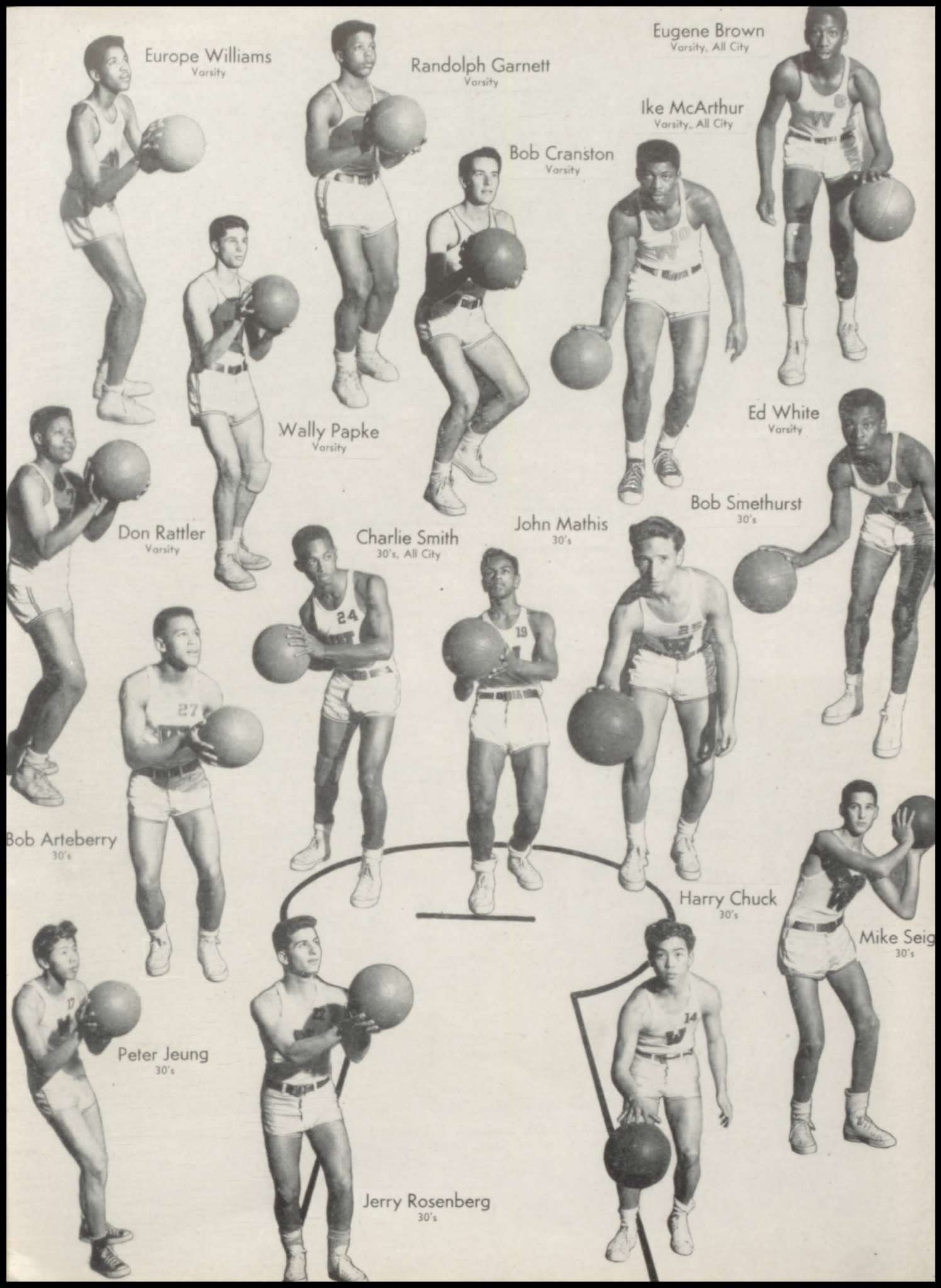
Europe Williams
Varsity
Randolph Garnett
Varsity
Eugene Brown
Varsity, All City
Ike McArthur
Varsity, All City
Bob Cranston
Varsity
Wally Papke
Varsity
Ed White
Varsity
Bob Smethurst
30's
Don Rattler
Varsity
Charlie Smith
30's, All City
John Mathis
30's
Bob Arteberry
30's
Harry Chuck
30's
Mike Seig
30's
Peter Jeung
30's
Jerry Rosenberg
30's

130's Basketball

The 1952-53 version of the George Washington 130's basketball had a fairly successful season, with the exception of a few close, hard fought games.

The "Eaglets" opened the season fast with a win against Mission, followed closely by wins over Lincoln and Galileo. During these first few games they looked good, but a little inexperienced. In their next league appearance the 130's lost an upset to Lowell.

Next came the "Wildketters" from Saint Ignatius. This was the key game of the season and all hopes rode on this game. The 130's came through and beat S. I. in a close game. (S. I. later took the championship.)

Fate again stepped in as the Balboa Pirates literally stole the championship right from under our noses in another upset. The "Eaglets" had a bad day and just couldn't get any points no matter how hard they tried.

The "Eaglets" won the next two games—ending the regular season in a first place tie with Saint Ignatius.

In the semi-final game Washington met Galileo. However, the Lions were too much and Washington bowed to Galileo.

Scores of the 1952-53 Washington 130's games:

WASHINGTON	39—Mission	33
WASHINGTON	35—Lincoln	23
WASHINGTON	35—Galileo	30
WASHINGTON	33—Lowell	33
WASHINGTON	30—St. Ignatius	27
WASHINGTON	33—Balboa	35
WASHINGTON	48—Sacred Heart	36
WASHINGTON	46—Polytechnic	33
WASHINGTON	36—Galileo	48

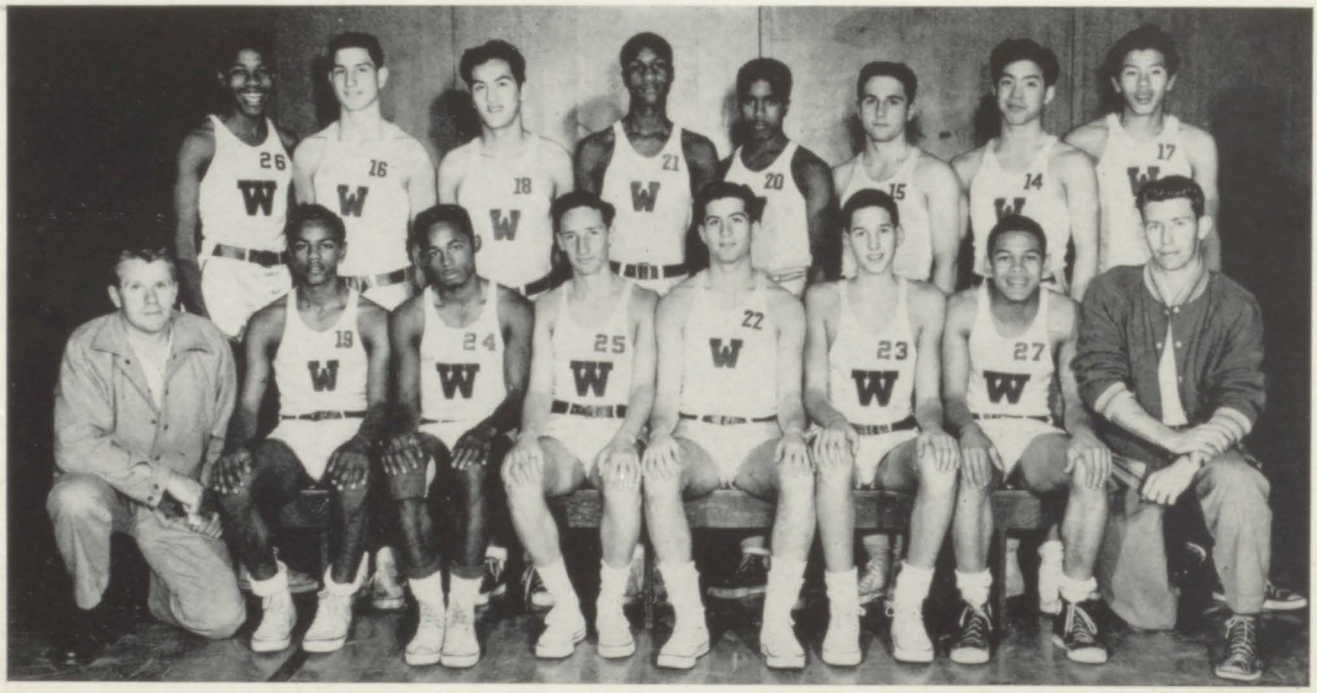

Row 1 (left to right): Coach Phelan, Mathis, Smith, Smethurst, J. Rosenberg, Siegel, Arterberry, Coach Wirth. Row 2: Wheatley, S. Rosenberg, Lew, Reed, Garrick, Hobart, Chuck, Jeung.

Row 1 (left to right): Anderson, Taam, Lewis, Parks, Duckworth, Doami, Wong. **Row 2:** Mock, Chin, Levitin, Halbe, O'Connor, Galang, Ow, (120's).

★ ★ *Lightweight Champions* ★ ★

The undefeated 112's seemed to have no trouble throughout the past season displaying fine hustle and spirit. The team has now brought another crown to Washington's door. Congratulations should be given to the team for the fine effort and showing they have made while playing for George Washington.

SCORES: WASHINGTON 42—Galileo 14
WASHINGTON 22—Balboa 13
WASHINGTON 37—S. I. 16
WASHINGTON 26—Lowell 10
WASHINGTON 30—Lincoln 12
WASHINGTON 28—Mission 18
WASHINGTON 23—Poly 21
WASHINGTON 44—S. H. 20

The 120's tied for the championship with the Indians from Lowell. The Hilltoppers displayed fine team spirit. Taking advice from Coach Sid Phelan, the team was victorious until a few breaks just didn't come its way. Congratulations go to the team as a whole for its fine representation of George Washington.

SCORES: WASHINGTON 36—Galileo 15
WASHINGTON 33—Balboa 25
WASHINGTON 31—S. I. 26
WASHINGTON 19—Lowell 22
WASHINGTON 21—Lincoln 16
WASHINGTON 22—Mission 13
WASHINGTON 29—Poly 21
WASHINGTON 18—S. H. 12

Row 1 (left to right): Gin, Lum, Jeong, Low, Lum, Sakokura, Lee. **Row 2:** Fisher, Wong, Friedman, Jue, Williams, Lew, Miyamoto, (112's).

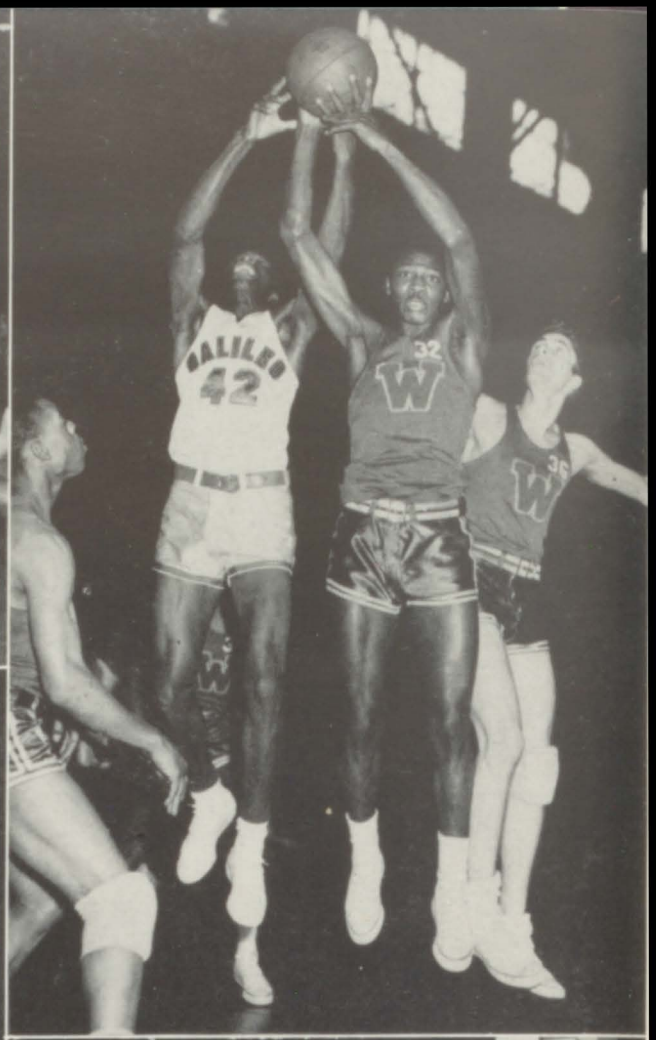
GALILEO
42
32
W

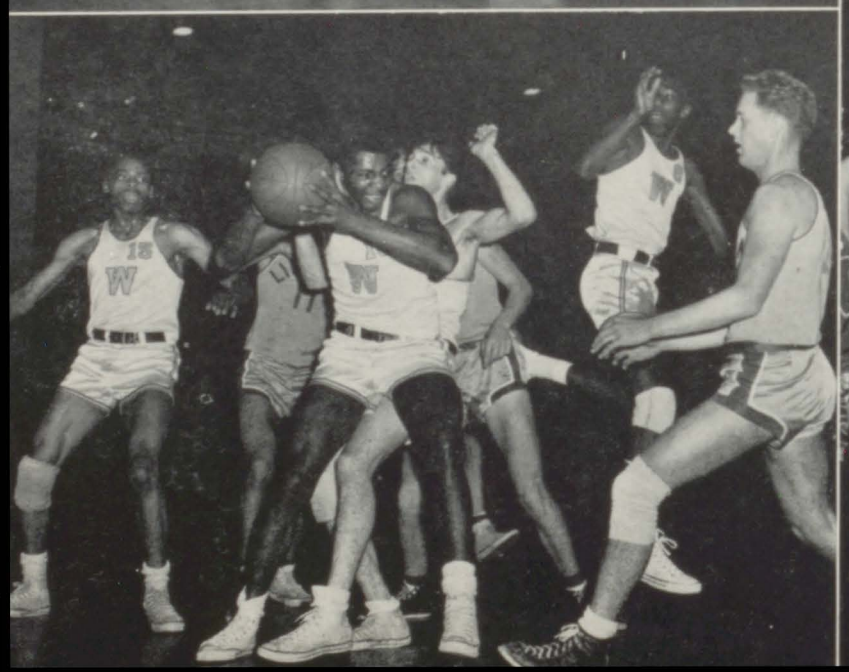

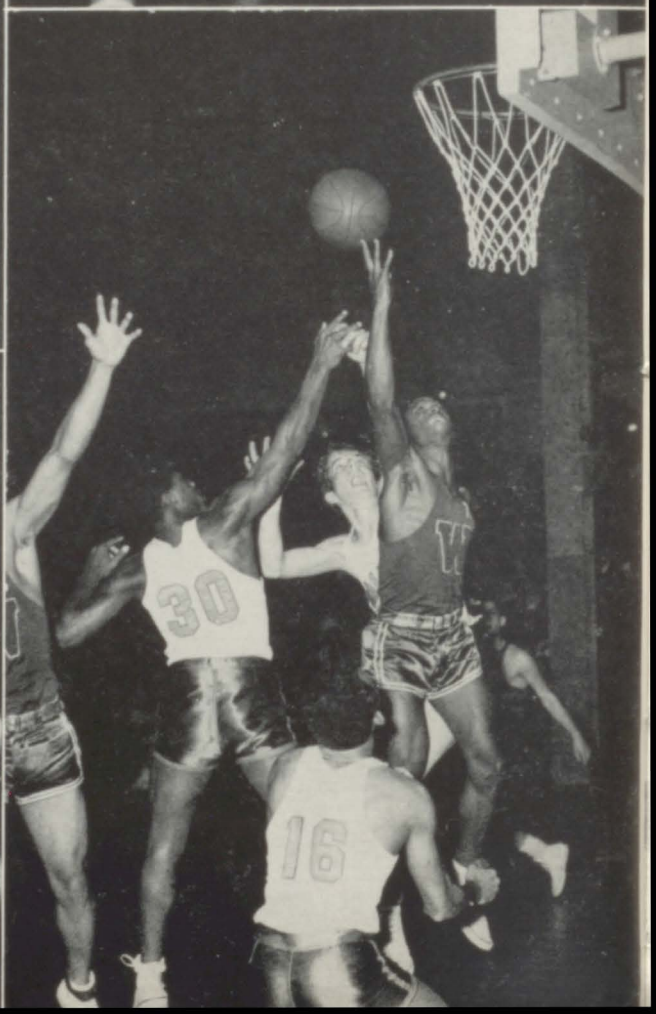
30
16

Row 1 (left to right): Williams, Johnson, Collins, Bemis, Camp, Eickele, Arago, Lummis, Moorhead, Brown, Wolf, Mathis, Jones, Guthrie. **Row 2:** Mann, Frigillana, Roberts, Burl, Wills, Allen, Lanterman, Thieben, MacIntyre, Byrd, Erler, Arterberry, Bauer, Wendt, Galant, O'Donnell, Yee. **Row 3:** Keith, Saccone, Despotakis, Smith, Zinns, Anderson, Shired, Redus, Robinson, Casey, Cooper, Boone, Noyes, Tom, Cordellos, Jones, Plutte, Miyamoto.

Track Season

The George Washington High School cindermen had another very successful season in 1953. In the past five years they have won 65 meets and lost 4, a very impressive record.

WASHINGTON-GALILEO — The Eagles started off fast, and showed promise of city champions as they beat off the Commerce strengthened Galileo Lions $81\frac{1}{3}$-$31\frac{1}{3}$, 68-9, and 57-8.

WASHINGTON-POLY — This meet was supposed to be close as Poly was rated an outside chance to take championship laurels. However the scores were $76\frac{1}{2}$-$36\frac{1}{2}$, 50-27, and 53-6.

WASHINGTON-MISSION — The Washingtonians continued on their victory march as they walloped Mission in all three divisions, $73\frac{1}{3}$-$34\frac{2}{3}$, 50-27, and $46\frac{1}{3}$-$12\frac{2}{3}$.

WASHINGTON-SAINT IGNATIUS — S. I. had many individual stars but not enough depth to bring home a win. The scores were 75-38, 61-16, and 43-11.

WASHINGTON-BALBOA — The "Bucs" scored more points than any team against Washington up to this date. However, it was not enough. Washington on top $72\frac{1}{2}$-$40\frac{1}{2}$, $60\frac{1}{2}$-$16\frac{1}{2}$, and 49-10.

WASHINGTON-LINCOLN — The Eagles put another record in the books this time as they really slaughtered Lincoln in every division. The points — 105-8, 53-24, and 53-6.

In the last dual track meet of the season the Washington Eagles beat the highly rated Lowell Indians. The score was $66\frac{1}{2}$-$46\frac{1}{2}$. This meant that the Unlimiteds finished undefeated for four straight years. The 130's won $51\frac{1}{2}$ to $25\frac{1}{2}$, and they are also undefeated. However, the 120's lost to Lowell by one point 30-29, ending in second place.

Row 1 (left to right): Lui, Lew, Thompson, Heard, Watson, Axelrod, Gunter, Lee, Garrick, Mackie, Routbort, Witte, Gotfrid, Cooper. **Row 2:** Ng, Baker, Shelbourne, Crook, Duncan, Chung, Martin, Leipsic, Gaynes, Wilton, Zimmerman, Del Castillo, Carr, Efford, Litvin, Hildebrand, Takeshita, Campos. **Row 3:** Young, Tashiro, Shiota, Tsang, Chuck, Miyama, Emmons, Lum, Gee, Castro, Dahl, Reed, Quong, Masuda, Matulac, Heller, Vilner, Galang, Loyo, Sullivan.

Row 1 (left to right): John Wendt, Roland Carr, Jim Allen, Bill Collins, Al Carlson, Dennis Lanterman, Doug Lummis, Roy Eickele, Dennis Moorhead, Ron Heglin. **Row 2:** Lloyd Hildebrand, Norman Nielson, Larry Miyama, Bob Arago, Bob Campos, Bob Matulac, Merle Martin, Bruce Bemis, Don Robinson, Stan Wille, Charles Coleman.

Cross Country Track

The George Washington Cross Country team under the coaching of Coach Vasquez enjoyed a successful season by winning first place in the annual cross country meet.

Dennis Lanterman, setting the pace and breaking the old record set by Ron Bauer, posted a new record of 9:20.3. This is almost ten seconds better than the 1949 record set by Bauer.

The Eagles won the race by beating Lowell 45-47 to win the All-City meet. Outstanding runners on the team were Al Carlson, Doug Lummis, Bill Collins, Don Robinson, Roy Eickele, Merle Martin, Dennis Moorhead and Bob Matulac.

Tennis

The tennis team with Mr. Reade as coach had a very successful season. Although Lowell, who never tires of pulling in the tennis championship, defeated the Eagles in the opener by a score of 6-1, the racket squad dropped Poly by a 7-0 score.

Lincoln went down to defeat before the Eagles, this time by a 6-1 score.

In the netmen's hard-fought match against Lowell the second doubles team of Aanonsen and Nichols racked up the one point that was scored against the high and mighty Indians. These were the first three matches played this season.

Row 1 (left to right): Coach Chad Reade, Hugh Aanonsen, Bob Chrisman, Dick Nichols, Harold Kobb, Co-Capt. Row 2: Eric Spiekerman, Co-Capt., Jack Evenson, Lenord Louie, Walley Tsang, Donald Wing.

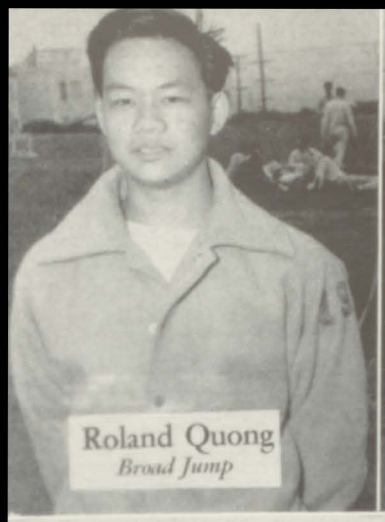
Roland Quong
Broad Jump

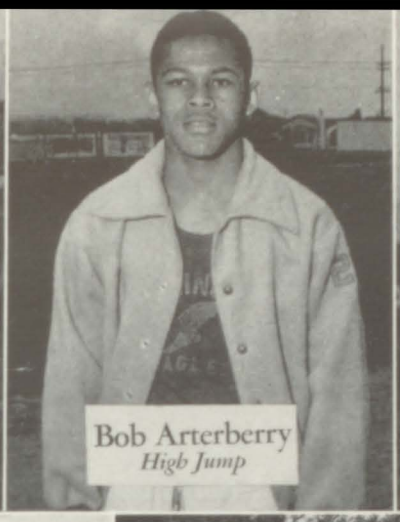
Bob Arterberry
High Jump

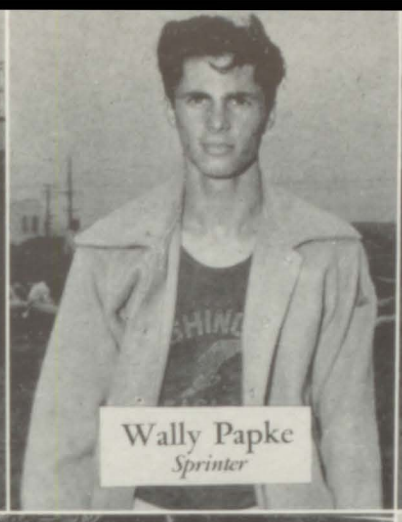
Wally Papke
Sprinter

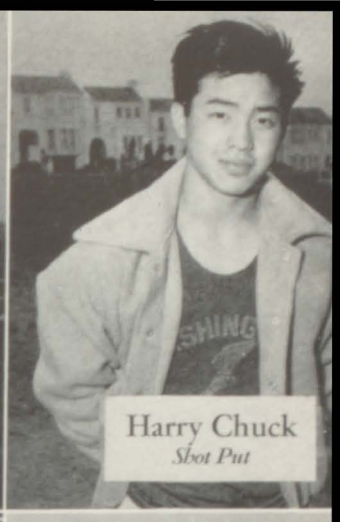
Harry Chuck
Shot Put

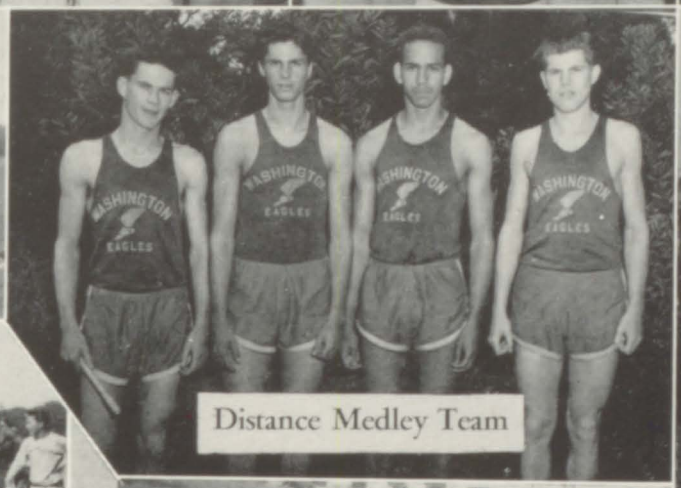
Distance Medley Team

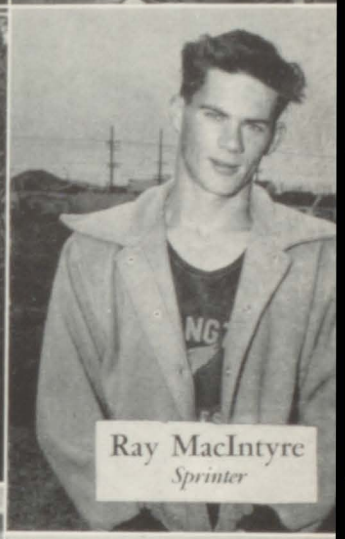
Ray MacIntyre
Sprinter

Sprint Relay Team

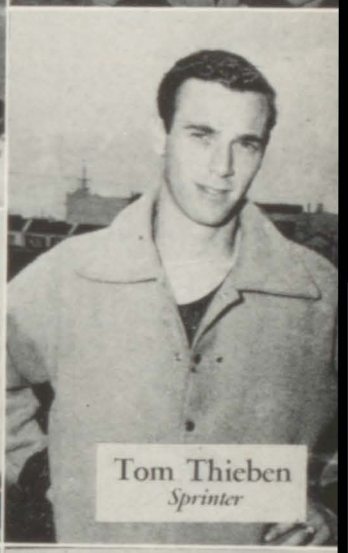
Tom Thieben
Sprinter

Go, Team, Go

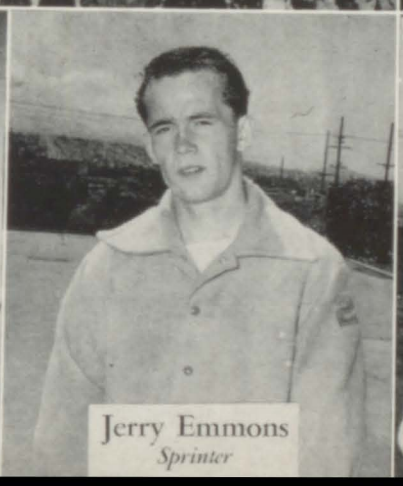
Jerry Emmons
Sprinter

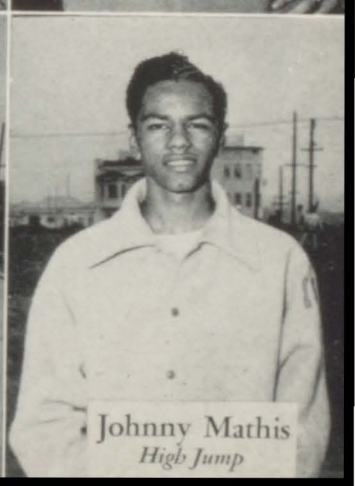
Johnny Mathis
High Jump

Row 1 (left to right): Ed Lui, Jerry Rosenberg, Frank Varni, Gene Larson, Terry Schulz, Arnold Lum, Ross Pelton. Row 2: Saul Madfes, Coach, Al McGee, Larry Nissim, Bob Cranston, Lou Perez, Larry Beldon, Paul Mertens, Ed Lane, Ken Lucia, Louie Phillips.

Baseball

No hits, no runs. This was the whole story of the baseball season. If the Eagles could have come through with just three runs in every game, they would have had a successful season, and would have probably made the play-offs.

In the practice season they were able to hit and score runs, as they finished with an 11 and 3 pre-league record.

Seven first stringers will graduate, leaving four juniors and one sophomore with varsity experience.

The seniors are Jerry Rosenberg, Larry Beldon, Frank Varni, Ross Pelton, Larry Nissim, Gene Larson, and Lou Perez. Other seniors seeing action were Ed Lui and Lou Phillips.

Looking over the season's scores:

GALILEO	2 —	WASHINGTON 1
POLYTECHNIC	2 —	WASHINGTON 0
MISSION	19 —	WASHINGTON 3
LINCOLN	2 —	WASHINGTON 5
LOWELL	2 —	WASHINGTON 1
SACRED HEART	3 —	WASHINGTON 0
BALBOA	7 —	WASHINGTON 4
ST. IGNATIUS	6 —	WASHINGTON 1

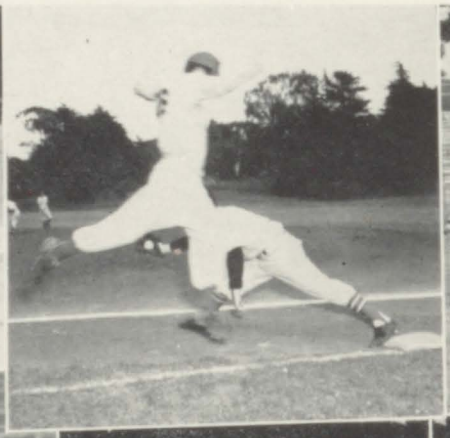

Row 1 (left to right): Gaal, Lawrence, Mersereau, Robinson, Weinstein, Middleton, Blumenfeld, Dahlinger, Conrad, Coach Walter Odone, Mentz. Row 2: Dunham, Meyer, Tarhanoff, Clark, Murad, Reinhertz, Van Doren, Carnahan, Shewbridge, Davis, Van Way.

Swimming

In the first meet against Mission the Eagles racked up an overwhelming victory in all three divisions. The unlimiteds scored a 64-7 win; the 130's won by a 48-6 score; and the 120's by a score of 52-1.

Poly was deluged at the hands of the Eagle tankmen, as all divisions took a first place. The unlimiteds won by a 51-21 score. The 130's made a splashing victory of 46-10, while the 120's topped off the day with a 52-4 win.

The S. I. meet proved to be a rough one, but once more the fighting swimmers came through with another victory. The unlimiteds pulled out a win. The 130's and 120's showed that they wouldn't permit themselves to be dunked out of a win, and the former racked up a 50-5 score, while the latter found itself winning by a 41-7 margin.

In the semi-finals Washington's unlimiteds and 120's met Lincoln's respective teams and emerged victorious. Our 130's followed suit and beat Lowell's 130's.

In the finals of the round robin the unlimiteds went down to defeat at the hands of Lowell's unlimiteds, 31-44. The 130's, although fighting hard, lost a very close meet, 27-30. However, the 120's emerged victorious, sweeping their division by a 44-13 score.

Row 1 (left to right): Ng, Gledhill, Williams, Poli, Chan, Ellison, Smethurst, Chan. Row 2: Mentz, Connell, Hesselberg, Williams, Hunter, Yasueda, Marx, Joy, Leong, Janow. Row 3: Curtis, Carlson, Agliolo, Kovalenko, Smith, Lee, Fong, Tong, Tucker, Coach Walter Odone.

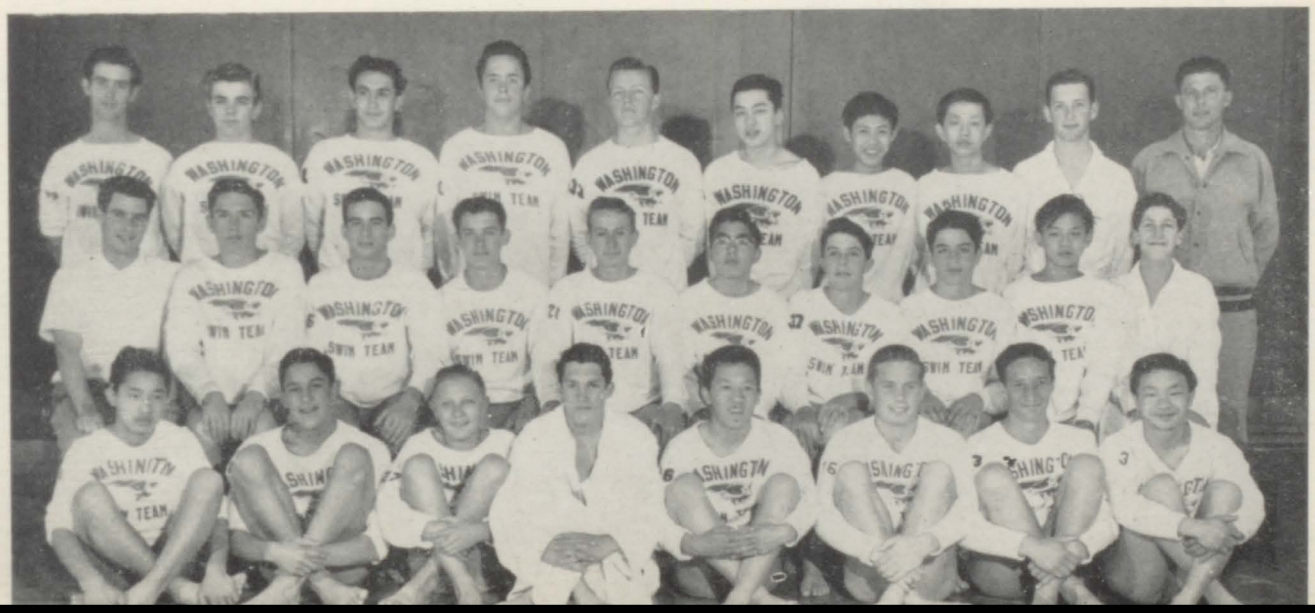

Lettermen Spring

Row 1 (left to right): Tarhanoff, Wolf, Miyamoto, Eickele, Masuda, Hesselberg, Wills, Robinson, Mathis, Lanterman, MacIntyre, Totten, Lee, Del Castillo, Frigillana. **Row 2:** Moorhead, Cordellos, Collins, Tom, Nussbaum, Papke, Axelrod, Arago, Larson. **Row 3:** Vilner, Hillman, Thieben, Reif, Gaal, Hoffman, Euler, Parks, Matulac, Mertens, Klein, Erler.

Lettermen Society

W

CHARLES SMOCK
Pres.—Fall

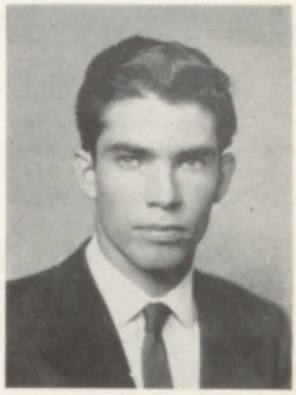

GENE LARSON
Pres.—Spring

DENNIS LANTERMAN
Vice-Pres.—Fall

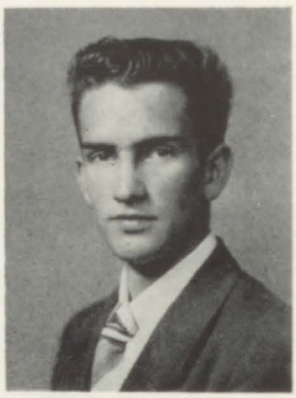

TONY DEL CASTILLO
Vice-Pres.—Spring

Lettermen Fall

Row 1 (left to right): Don Miyamoto, Ray Manion, Melvin Lee, Bob Matulac, Mario Galang, Roy Eickele, Bill Collins, George Wills, Bob Arago, Phil Gaal, Al Wolf, Charles Smock, Denny Lanterman, Dick Masuda, Tom Thieben, Larry Frigillana, Ray MacIntyre, Noel Dietz, Mike Tarhanoff, Mel Axelrod. **Row 2:** Gene Larson, John Ellison, Gabe Barras, Rudy Hoffman, George Courreges, Pete Cordellos, Larry Smith, Phil Euler, Mike Robinson, Dick Erler, Don Totten, Harry Nussbaum, Bob Tucker, Ron Hillman, Dave Vilner, Sam Caniglia, Dennis Moorhead, Jerry Emanuelson, Al Carlson. **Row 3:** Bob Reif, Larry Beldon, Wallace Papke, Alpheus Benton, Frank Varni, Stanley Keith, Mr. Saul Madfes, Harry Chuck.

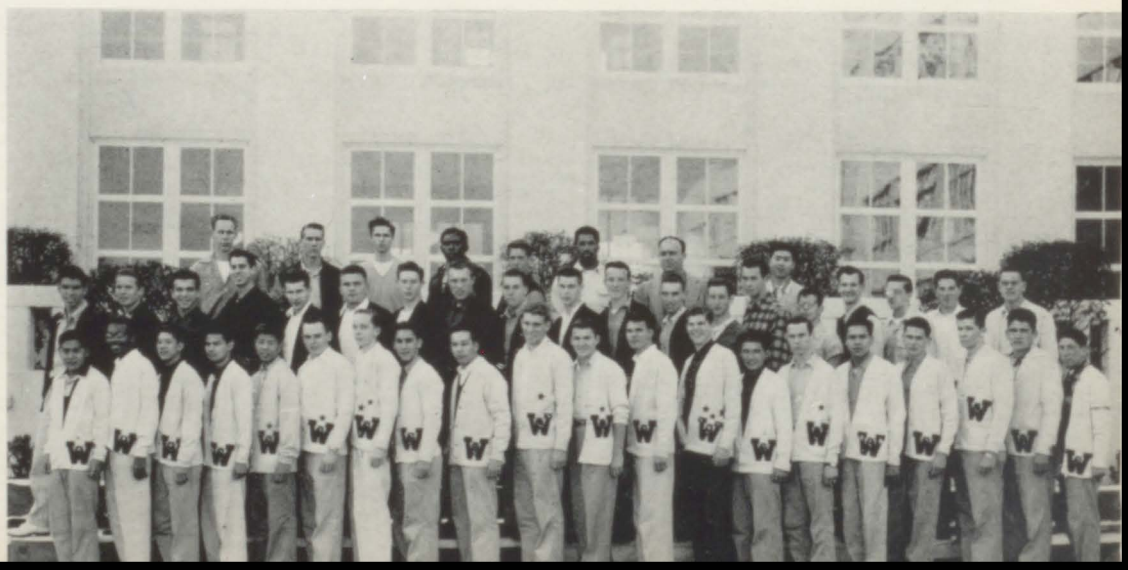

Block W Fall

Row 1 (left to right): Monya, Reuben, Spinner, Henderson, Lambert, Green, Barnes, Holcenberg, Martin, Smith, Swanson, Meriwether, Panagakis, Kinter, Wertheim, Perkins, Baker, Bangert, Borden, Pun, Kor. Row 2: Lee, Gibson, Koenemann, Chinn, Inouye, Smith, DeMartini, Blake, Wolff, Binder, Landman, Ermann, Steinberg, Gilstrap, Canata, King, Georgi, Zarchin. Row 3: Hemphill, Mattos, Thomas, Hotchkiss, Cohen, Vineys, Smith, Tuohey, Mahany, Fish, Rucker, Chong.

Girls' Block-W Society

W

MARILYN KINTER
Pres. Block W—Fall

SUE RUCKER
Fall G.A.A. Pres.

HELENE ERMANN
Spring G.A.A. Pres.

CONNIE PANAGAKIS
Pres. Block W—Spring

Block W Spring

Row 1 (left to right): Tamaras, Meck, Landman, Thomas, Andry, Reuben, Papo, Dito, Panagakis, Zarchin, Lantieri, Celoni, Martin, Helcenberg, Mattos, Darby, Wertheim, Pogojeff, Binder. Row 2: Wong, Mikkelsen, Workman, Pinsler, Blake, Hrapoff, Smith, Meriwether, DeMartini, Georgi, Canata, Gilstrap, Steinberg, Smith, Chow, Moiseeff, Grubstick, Berthier, Fish. Row 3: Ermann, Green, Ching, Wing, Chang, King, Penve, Miyazaki, Louie, Ng, Ley, Chin, Gibson, Leong, Cuneo, Hemphill, Wong, Chinn.

Row 1 (left to right): Joyce Weaver, Sue Rucker, Barbara Polster, Carol Martin, Lois Holcenberg, Marion Goldfinger, Lula Tamaras. Row 2: Mary Matote, Lee Meriwether, Claudette Cauhape, Nancy Thomas.

The Girls' Athletic Association

Keeping right in time with GAA activities we had an outstanding Fall '52 Board. Sue Rucker, President, had active girls to work with her. Veep was Lula Tamaras, and the rest of the board consisted of Lois Holcenberg, Secretary; Sue Slauson, Historian; Lee Meriwether, Head Song Leader; and Barbara Polster and Joyce Weaver, Assistants.

Block W girls had a terrific Sport Nite on November 7. These sport-lovers had wonderful leaders, too. They elected Marilyn Kinter as President; Lee Wertheim, Veep; and Marion Lambert for their Secretary.

The GAA Candidates' Rally was held on December 17. On this committee were Carol Simpson, Ann O'Brien, Wanda Koshkin, Shirley Blake, Sandra Mattos, and Carol Fong.

January 7 was the Awards Rally, "Around The Clock." Lula Tamaras was chairman and her committee was Connie Panagakis, Lee Meriwether, and Jayne Dito. There were 32 Blocks, 50 Stars, and 17 Pins awarded.

Elected to office in the present Spring '53 term were Helen Ermann, President; Nancy Jones, Veep; Sandra Mattos, Secretary; Anabelle Eng, Historian; Barbara Polster, Head Song Leader; and her new Assistants, Gail Sommer and Joyce Weaver.

Sport Nites are helped along by our active Block W. This term we had as officers Connie Panagakis, President; Pat Smith, Veep; Jayne Dito, Secretary; and Margaret Henderson, Treasurer.

Pat Quick was in charge of the plans for our Candidates' Rally held on May 1, with Ann Curtis, ex-Washingtonian and champion swimmer as our speaker.

Roberta Pinsler was chairman of the GAA booth for the May Festival, while Anabelle Eng was in charge of decorations for the concession. Our Awards Rally, "May Madness," was headed by Nancy Jones, thus ending another terrific term for the GAA. None of this could have been done, though, without the help of our sponsors — Miss Shearer, Miss Oakes, Mrs. Dern, Mrs. Brillhart, Miss Forcade, and Miss Poole.

SPRING G.A.A. BOARD—Row 1 (left to right): Anabel Eng, Roberta Pinsler, Lula Tamaras, Helen Ermann, Nan Jones, Joyce Weaver, Lee Wertheim, Nancy Ratica. Row 2: Thelma Cuneo, Shirley Ching, Sally Ng, Mary Matote, Barbara Polster, Sandra Mattos, Gail Sommer.

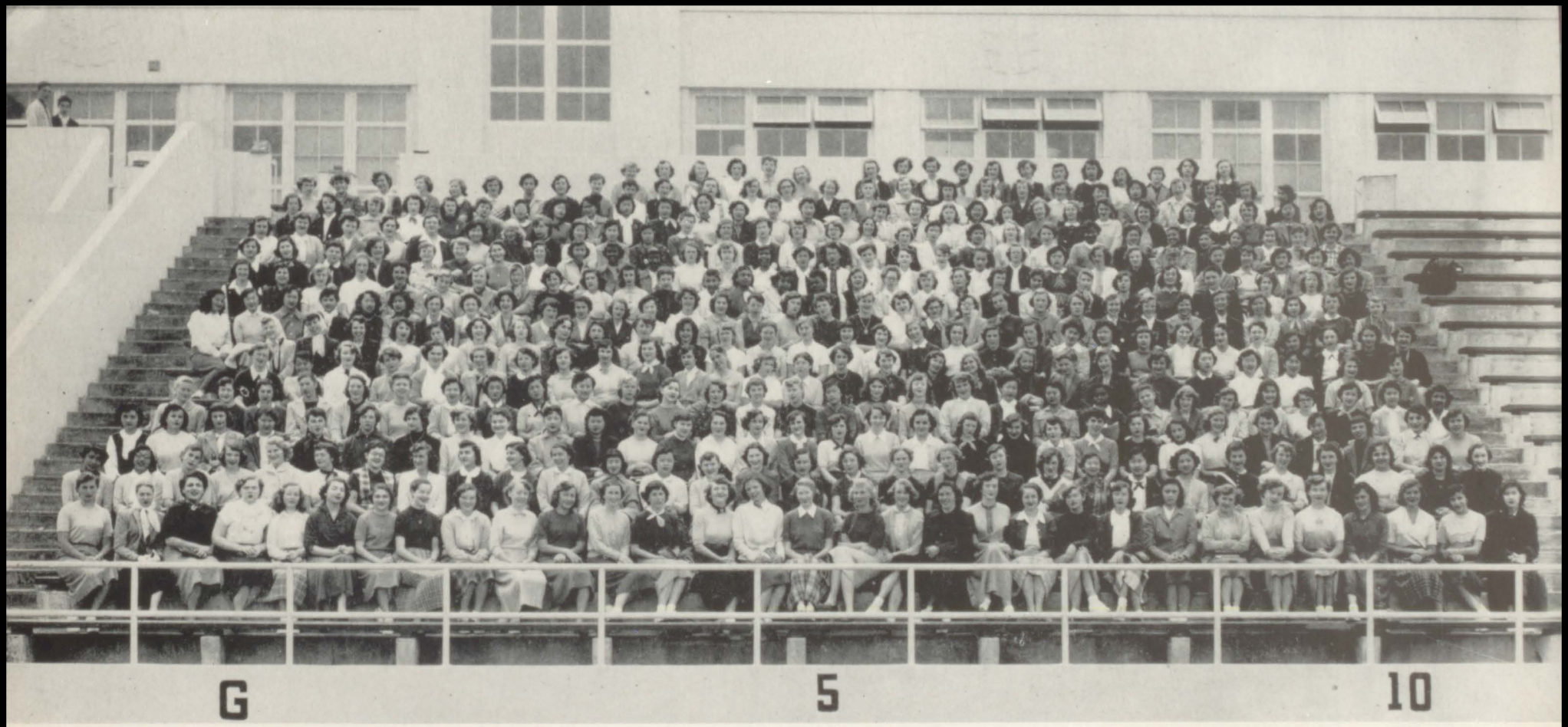

'52 — GAA Members — '53

Row 1 (right to left): Lim, Mogannom, Cookson, Merriet, Larpenteur, Christian, Crouse, Mountanos, Franklin, Lozovoy, Koppe, De Roy, Wertheim, Berthier, Pogojeff, Potter, Workman, Dabney, Dito, Mock, Fridstrom, Tozier, Cooper, Landau, Binder, Ponve, Kurenda, Holm, Khirman, Jebrousky, Ratica. **Row 2:** Morse, Weintraub, Paul, Henderson, Koenemann, Lambert, Or, Mar, Jeung, Gatto, Gilbert, Barnes, Green, Corbin, Angelonides, Pinsler, Tamaras, Wong, Yee, Buzzell, Chituni, Yohannan, Vukovich, Moisieff, Grubstick, Overstreet, Bray, Astrahantseff, Del Poso, Bocar. **Row 3:** Cauchi, Knanishu, Shaw, Hung, Goldsmith, Koenemann, Green, Franchi, Andrian, Hamel, Bacci, Greeny, Dominguez, Zebley, Sternberger, Barsocchini, Havner, Vail, Nathan, Gerson, Leo, Jung, Perkins, Larson, Zarchin, McDowell, Lewis, Sabin, Joseph, Thomas, Alvarez. **Row 4:** Castillo, Fong, Ching, Steinhafel, Mathios, Burchfields, Smith, Ehlert, Alum, Louie, Lee, Bischoff, Cecil, Lester, Hirota, Koehler, Enders, Heicksen, Starr, Sommer, Chow, Leong, Wong, Chinn, Nazarchuk, Motta, Dulberg, Goldman, Cauhape, Howland. **Row 5:** Bach, Stamer, Naganuma, Tsujisaka, Naganuma, Penoli, Seglin, Olinger, Haight, Jones, Franken, Harrison, Jacobs, Noodlman, von Emster, Toland, Sorensen, Bellesen, Fishman, Camozzi, Felt, Gock, Wallace, Graham, Keller, Takeda, Pollock. **Row 6:** Cohn, Lambert, Jacobson, Ruten, Kalman, Levin, Gruen, Lindenberg, Inouye, Akashi, Garnot, Weinshenk, Solter, Doty, Cassell, Franklin, Rosenthal, Martin, Couture, Costello, Ferrari, Stern, Wooster, Mello, Hirschberg, Siton, Szrut, Miles, Mendel, Rosenkrantz. **Row 7:** Weaver, Blakey, Springer, Culbertson, Cowley, Antipa, Colyer, Juul, Bourdieu, Euler, Fish, Meriwether, Lantieri, Celoni, Blake, McClelland, Tacklind, Sfaelos, Abend, Behring, Pritikin, Beckman, Goldstein, Davidson, White, Oliver, Weaver, Louie, Yee, Cheu, Wong, Moriguchi, Matsuoka. **Row 8:** Daniel, Werth, Goldsmith, Sahagian, George, Glaser, Canata, Rapoport, Lubchenko, Landecker, Prosek, Johnston, Norman, Hall, Austin, White, Miles, Koshkin, Arndt, Moore, Thoma, Goldsberry, Johnson, Mueller, Grandi, Benbam, Wall, Weder, Slauson. **Row 9:** Yee, Buley, Jeong, Rosenthal, Dawley, Fearing, Hubenette, Herbert, Chew, Miller, Wong, Satti, Citron, Jones, Gee, Fong, Coleman, Polster, Northgrave, Medlock, Rogers, Thomas, Held, Abrams, Agee, Feeter, Lewis, Houser, Steinberg, Condas. **Row 10:** Zimmer, Freeman, Ginsberg, Ermann, Castro, Bell, Croom, Shelbourne, Cancilla, Omar, May, Glenchur, Mast, Wolitarsky, Heyman, Wright, Notelgnis, Roemelt, Zamore, Wong, Kwong, Woon, Russ, Capell, Gin, Rathjens, Finocchio, Archer, Mattos, Goldfinger. **Row 11:** Ikenoue, Ozaki, Belluomini, Demartini, Georgi, Lee, Swanson, Smith, Quick, Greenberg, Onuma, Gandert, de Hes, Goldkind, Ng, Ching, Chang, Wong, Louie, Loy, Chin, Dong, Lee, Chang, Walker, Reed, MacDonald, Friedrich, Thomsen, Hearld. **Row 12:** Vitales, Jones, Young, Glew, Young, Leong, Spinner, Colclough, Henninger, Roth, Haight, Candau, Kerber, Rodgers, Kiraly, Kiraly, Maloney, Mencoff, Gardner, Nichols, Andry, Reuben, Greenwood, Lee, Schonewald, Cohen, Clothier. **Row 13:** Hemphill, Guerrero, Guthert, Torres, Miyazaki, Ung, Remer, Gibson, Canata, Atwell, King, Schroll, Sobol, Mott, Machol, Blake, Peeler, Irvine.

RING FIVE...

PRESENTING

ORGANIZATIONS AND ACTIVITIES

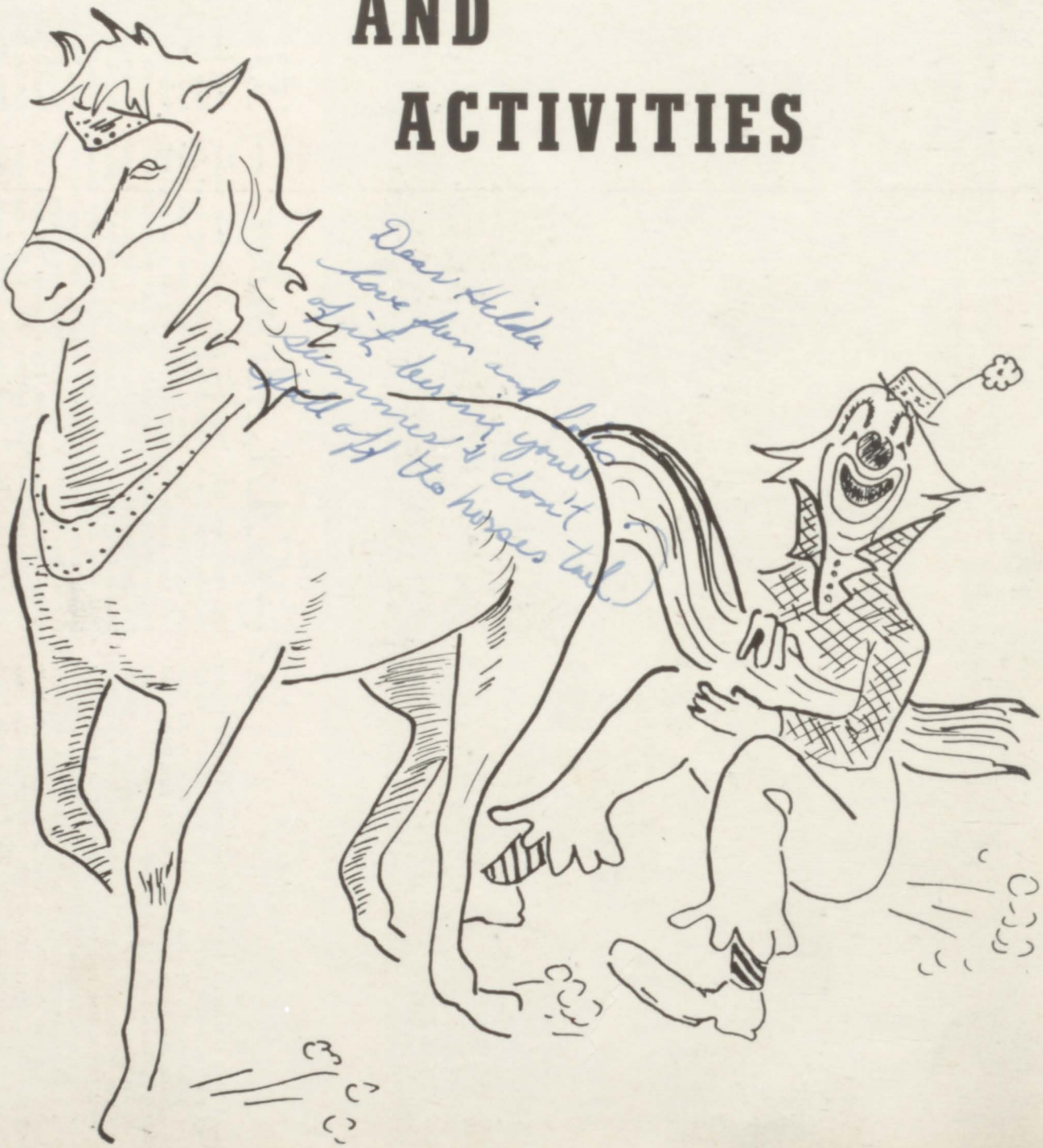

Capt. William Miller

Capt. Carl Thompson

Capt. Ralph Castro

Capt. Fred Ingram

Capt. Roy Eickel

Capt. William Huff

1st Lt. Joseph Miller

Major Richard Kolm

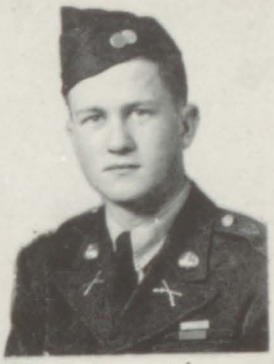
Capt. Tom Akers

Capt. William Ton

Lt. Col. Don Murray

Col. Harry Battat

Col. Henry Malter

Lt. Col. Robert Binder

Lt. Col. Norman Nielsen

1st Lt. Donald Ingram

Capt. George Harris

Capt. Josiah Beeman

2nd Lt. Sidney Polk

1st Lt. Dennis Burk

1st Lt. Richard Rosing

Capt. Allan Seid

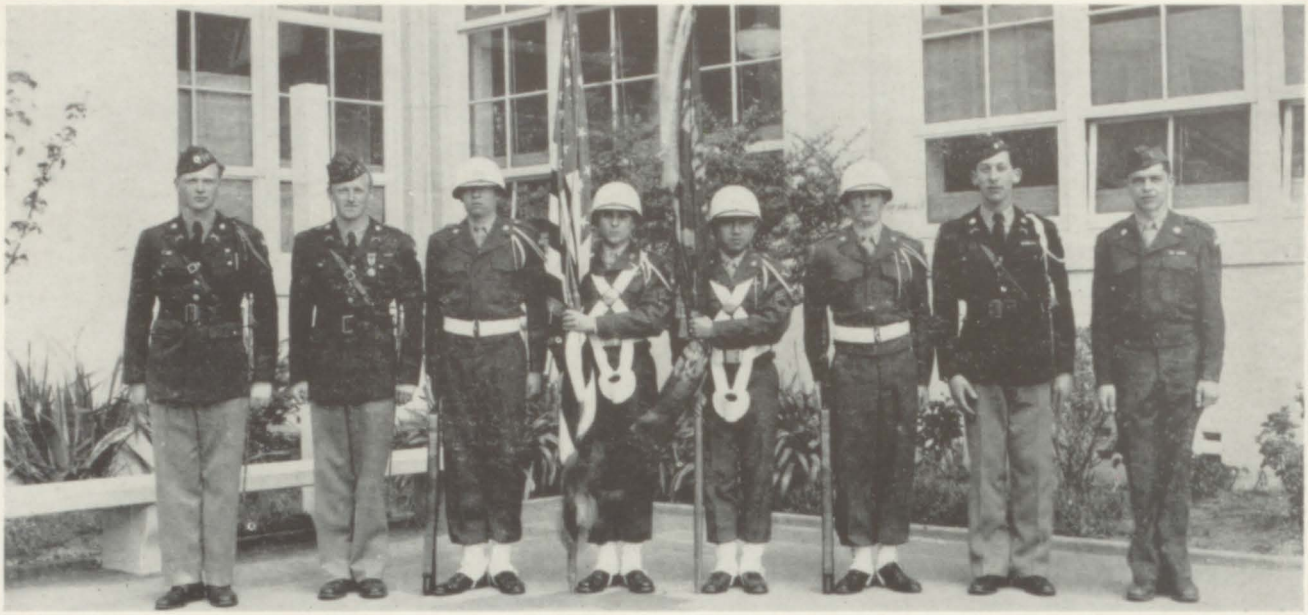

STAFF AND COLOR GUARD (left to right): Cadet Col. Malter, Lt. Col. Nielsen, SFC Boyd, SFC Lemus, SFC Chun, SFC Davis, Capt. Binder, M/Sgt. Lauer.

Reserve Officers Training Corps

For the past two years the ROTC Battalion has been fortunate to have Sgts. Reilly, Leonard and Hicks. They have brought the ROTC to its present award winning status.

A Drill Team, and Drum Corps was organized on September 15. They won first place in the Clement Street parade. Two paper drives were staged and a total of $185 was collected.

The color-guard, as usual has participated in many events such as: the East-West game, the Football Pageant and the Washington Memorial Service at Grace Cathedral.

The Sabre Club had a dinner dance at the Fort Mason Officer's Club.

Federal Inspection, which is looked forward to all year, was held on April 29. The awards and decoration ceremony was held on May 19. On May 20, the Battalion marched in the 91st Division drill competition.

The ROTC marched up Market Street in the Columbus Day Parade and the St. Patrick's Day Parade. First Place was awarded to the Washington ROTC in the St. Patrick's Day Parade.

Company A

Row 1 (left to right): Lt. Wolff, Pfc. Hackett, Corp. Dempster, SFC Shouts, Corp. Lee, Pfc. Mock, Sgt. Echelhoff, Pvt. Lindgren, SFC Ladewig, SFC Sprague, M/Sgt. Schomp, Pvt. Farr, Corp. Rusfeldt, Corp. Dudum, M/Sgt. Kothe, SFC Reuben, Corp. Yamada, Corp. McDonough, Corp. Misawa, SFC Delman, Capt. Castro. **Row 2:** Lt. Miller, SFC Loos, Corp. Baldwinson, Corp. Konings, Corp. Shipley, Corp. Price, Sgt. Duran, Sgt. Leong, Corp. Lea, Corp. Yee, Corp. Hanna, Corp. Bagwell, Corp. Howard, Sgt. Korshoonoff, Corp. Tempkins, Corp. Martin, Sgt. Hyman, SFC Joe, Sgt. Coste, Capt. Miller.

Company B

Row 1 (left to right): Lieut. Thompson, Lieut. Rosing, SFC Gilbert, Sgt. O'Niell, Pfc. Herman, Corp. Smith, Corp. Wong, Corp. Seid, Corp. Jaber, Corp. Tom, Pfc. Davis, Sgt. Barnard, SFC Bloss, Pfc. Pander, Pvt. Gross, Corp. Harris, Capt. Ingram. **Row 2:** Lieut. Burk, Sgt. Rosenstein, Corp. Allen, Corp. Dickey, Corp. Buckner, SFC Crawford, Corp. Mikkelsen, Pvt. Perry, Corp. Lew, SFC Poole, Corp. Bauman, Corp. Harrison, Sgt. Lucas, Sgt. Addelston, M/Sgt. P. Hanes, M/Sgt. D. Hanes, Corp. Bonaldi.

Company C

Row 1 (left to right): Pfc. Gouneris, Pfc. Stahl, Corp. O'Sullivan, Corp. Klingenfuss, Corp. Chan, Corp. Davis, Pvt. Brindamour, M/Sgt. Shalitt, SFC Korens, SFC Conklin, Corp. Erskine, Corp. Olson, Corp. Valiente, Corp. Leong, Corp. Lee. **Row 2:** Pvt. Bloomfield, SFC Maibaum, Corp. Wilson, Corp. Pullin, Corp. Testo, Pvt. Sapling, Pvt. Johnson, Corp. Wagner, Pvt. White, M/Sgt. Goldeen, SFC Backman, Pvt. Henrich, Pvt. Piezer, Pvt. Chew, Pvt. Slosberg, Corp. Takeshita, Pvt. Taillefer, Sgt. Chan, SFC Heil, Sgt. Judd. **Row 3:** Lt. Zullo, Capt. Harris, Sgt. Silva, Corp. Yee, Corp. Carvalho, Pvt. Andrews, Pvt. Ladas, Pvt. Graves, Corp. Chu, Sgt. Madrosen, SFC Chew, Pvt. Arconi, Pfc. Costello, Pvt. Lutze, Pfc. Hosmer, Pvt. Silverman, Corp. Koloboff, Corp. Miller, Corp. Lee, Corp. Recca, Corp. McKenna, SFC Jameson, Lt. Beeman.

Company D

Row 1 (left to right): SFC Backman, Corp. Kolm, Pvt. Potter, Corp. Holland, Corp. Lu, SFC Jue, Corp. Mann, Pvt. Levin, M/Sgt. Sander, Corp. Shermoen, Pvt. Quon, SFC Jack, Corp. Jensen, Pvt. Kaplan, Sgt. Aissen, M/Sgt. Wayman, SFC Claudio, Corp. Au, M/Sgt. Kilpatrick, Lt. Ingram. **Row 2:** Lt. Tong, Lt. Eickele, SFC Cedar, Sgt. Hom, Corp. Taylor, Corp. Webb, Corp. Charrier, Pvt. Benaderet, Pfc. Kirk, Sgt. Coloma, Corp. Wong, Pvt. Seeberger, Corp. Acheson, Pvt. Heard, Sgt. Woo, Corp. Kardos, Sgt. Cvar, Corp. Niiya, Pvt. Goldstine, Corp. Clark, Capt. Akers.

Row 1 (left to right): Tamaras, Hemphill, Costello, Morgan, Archer, Palmer, Maratsos, Holcenberg, Dewey, Alexander, Zimmerman, Cohen, Vineys. **Row 2:** Smith, Allen, Firchow, Cervelli, Messina, Cruse, Lester, Wessells, Panagakis, Martin, Mattos, Bangert, Borden, Smith, Mrs. Swanson. **Row 3:** Bates, Smith, Mathis, Castro, Joseph, Polk, Lampros, Cropper, Boltz, Schomp, Kinsman, Holcomb, Miller, Rutherford, Freeman, Winsett, Hesselberg.

Choral Groups

All through the year the Music Department has brought unrepayable enjoyment to the George Washington student body. The Choir alone has performed in an overwhelming number of activities, such as rallies, term-play, graduation, alumni concert and numerous other activities.

One of the best loved traditions of George Washington is the annual Christmas tableau. Under the direction of Mrs. Myrtle Swanson, the choral group brought back the lovely music of the first Christmas in Bethlehem, displaying a stream of beautifully blended voices.

A great deal of thanks and congratulations go to the well deserving members of the Choral groups.

Row 1 (left to right): Marylinn Staudt, Dawn Duino, Pat Hilke, Beverly Zum, Gaile Cooper, Sarah Landau, Marilyn Field, Carol Bischoff, Mimi Larpanteur, Vicki Crouse, Claire Goldsmith, Shirley Spinner. **Row 2:** Naomi Taylor, Martha Lee Barclay, Dorinda Dawley, Marj. O'leary, Annette Zamore, Maria Muribus, Corny Bocar, Mary Matote, Ann Williams, Josephine Celia, Pat Quick, Felicia Lantieri, Marilyn Euler, Evelyn Roemelt.

Front Row (left to right): Carroll, Crawford. **Row 1:** Baylor, Rankin, Lee, Drost, Graney, Kaufman, Terramorse, Buckner, Gallardo, Slavin, Michels, Mackie, Bowers, Williams, Workman, Murad. **Row 2:** Panagakis, Martin, Weinstein, Hobart, Benjamin, Collins, Healy, Souder, Nichols, Smith, Gulley, Spencer, Addlestone, Pierce, Whitney, Conductor Welch. **Row 3:** Reynoso, Cordellos, Wilson, Nola, Boyd, Heglin, Hilbun, Maibaum, Kaye, Avers, Spater, Webb, Renoso.

Band and Orchestra

The George Washington High School Band and Orchestra have contributed a great deal of enjoyment to the year's activities. Under the direction of Mr. Herbert Welch, the Band and Orchestra performed in the Spring Concert, numerous rallies and the Christmas Tableau.

The Band played faithfully at all football games during the season and at all the important basketball games. The Orchestra made a wonderful showing at the California Music Festival in Berkeley. The Orchestra played at the fall and spring term plays as well as for both graduations while ensembles played for various special occasions.

Row 1 (left to right): Judie Beverly, Betty Loy, Mab Hirschman, Dorothy Goldman, Lili Daniel, Sandra Dulberg, Robin McConaughy, Sherna Steinberg, Mary Terwilliger, Jeanne de Poljevoy, Claud Carvalho, Peter Wolf, Dennis Burk, Louise Tacklind, Sue Rucker. **Row 2:** Gail Remer, Christine Calley, Beate Singer, Sally Ng, Mary Fuller, Ralph Jaffe, Ed Shaff, Don Murray, Arnold Chu, Harvey Backman, Don Ingram, Richard Bush. **Row 3:** Mr. Welch, Peter Ionin, Gary Drumm, Fred Saccone, Ray Carroll, Bob Taylor, Stephen Goldstine, Jerry Clarfield, Dick Crawford, Eric Spiekerman, Michael Goldeen, Franklin Roberts.

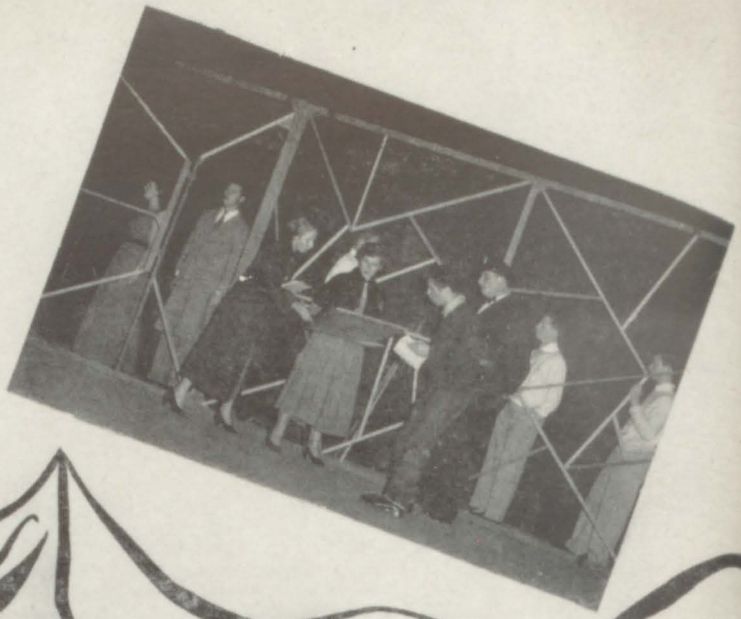

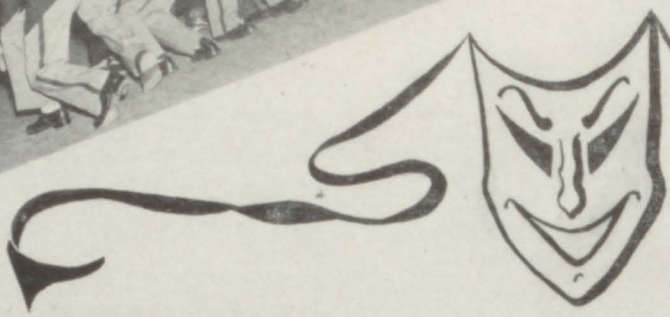

Beggar on Horseback

November 14, 1952

CAST

(in order of appearance)

Dr. Albert Rice ..... Edmund Shaff
Cynthia Mason ..... Elizabeth Bliss
Neil McRae ..... Ron Perry
Mr. Cady ..... Stan Church
Mrs. Cady ..... Ardene Anderson
Gladys Cady ..... Lee Meriwether
Homer Cady ..... Jerry Chrisman
Director ..... Mrs. Anna May Dickson
Assistant Directors:
Edmund Shaff
Diane Berman
Ann Cecil
Joell Yuna

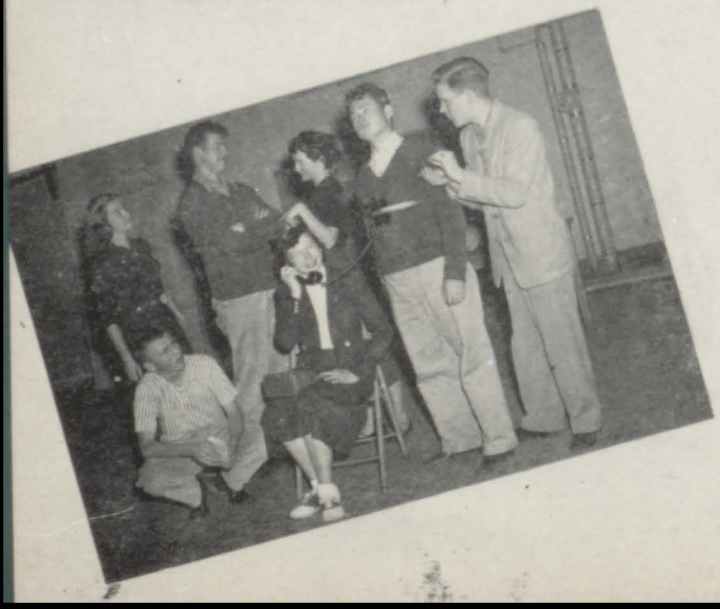

The Winslow Boy

April 18, 1953

CAST

(in order of appearance)

Ronnie Winslow.....Bob Phalen
Violet.....Jackie Overstreet
Arthur Winslow.....Gary Greenberg
Grace Winslow.....Elizabeth Juul
Dickie Winslow.....Bob Ansara
Catherine Winslow.....Shirley Canata
John Watherstone.....Gary Holt
Desmond Curry.....Stan Church
Miss Barnes.....Joan Harrison
Fred (Photographer).....Carl Holmes
Sir Robert Morton.....Edmund Shaff
Director.....Mrs. Anna May Dickson
Assistant Director.....Elizabeth Bliss

Left to right: Shirley Franks, Elayne McFarland, Carol Love, John Doty, Hanley Lee, Ann Williams, Stan Chaban, Bob Jakob. Seated: Rochelle Steinberg.

Left to right: Margie Hrapoff, Marilyn Slater, Joyce Weaver, Harry Ratner, Lee Wertheim, Barbara Polster. Seated: Gail Weingarten.

The Eagle

Published approximately every two weeks by the members of the Journalism class is the EAGLE, the school newspaper. Under the supervision of Mr. Wire, student newshawks of George Washington High School work hard to put out a paper that the rest of the student body will enjoy.

The subscription drive was very successful this year with over half the student body patronizing its newsprinted pages. The EAGLE also receives over eighty exchange papers from high schools all over the United States.

Editors for this year were Gail Weingarten, Fall term, and Rochelle Steinberg, Spring term. Co-operating with them were reporters from two Journalism classes.

ROCHELLE STEINBERG
Spring Editor

GAIL WEINGARTEN
Fall Editor

Left to right: Larry Woolf, Pete Germenis, Danise Blue. Seated: Gil Ward.

Left to right: Gene Larson, Fred Ingram, Bob Grant, Ray MacIntyre. Seated: Arlene Glew.

The Surveyor

While one half of the journalism students are working on the school newspaper, the other half are using their talents for the year book, the SURVEYOR. Work on the annual actually starts early in the fall semester, yet the SURVEYOR doesn't "come out" until June. First the ideas are assembled, the layout is made, and the actual fun (and work) begins.

MARCIA SAVIN

LEE WERTHEIM

Co-Editors

High senior pictures are taken, activities are photographed and then the book begins to take shape.

"The Greatest Show on Earth" was originated by Editors Lee Wertheim and Marcia Savin, and made possible by the hard work of the editors-in-chief and the staff members, who worked hard to make it truly "The Greatest Show on Earth."

Upper left (left to right): Sylvia Morse, Thelma Cuneo, Marcine Johnson, Jean Cancilla, Shannon Greene, Dona Windeler, Pat Larson. **Seated:** Kathy Orr. **Lower left (left to right):** Pat Larson, Sylvia Morse, Marcine Johnson, Margie Hrapoff, Dona Windeler.

Upper right (left to right): Elayne McFarland, Barbara Polster, Bob Jakobs. **Lower right (left to right):** Kathy Orr, Jean Cancilla, Joyce Weaver, Marilyn Slater, Iris Felske. **Seated:** Shannon Greene.

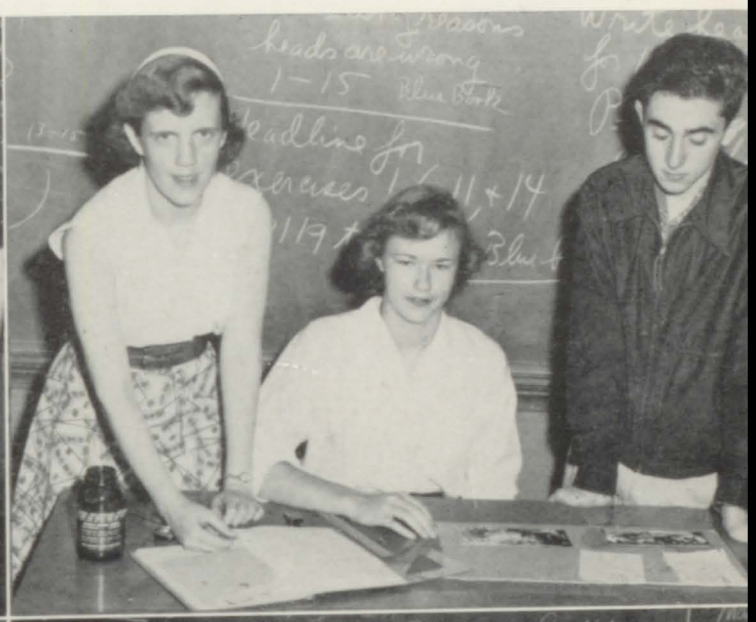

Activities and Organizations

The activities and organizations at George Washington really need no introduction. The popularity of our clubs has grown so much that almost every Washingtonian has a membership in one or more of our nearly 20 organizations. The range is wide, from the Dance Committees to the Future Teachers of America, and every club is led by energetic students.

The active "Y" clubs had many service and social activities this year, many under the supervision of the "Y" Council.

The Scarlet and Gray Society, now in its second year, continued to serve the school as hall patrol during classes, besides performing many other services for the school.

Two new clubs were organized this year. They are the Science Club and the Floral Arts Club. This makes two more activities at George Washington designed with the hobbies and likes of the students in mind.

The many activities at George Washington only make true the motto of our school, "When we work, we work hard. When we play, we play hard."

Coordinating Board

Row 1 (left to right): Barbara Polster, Judy Papo, Elliott Warshauer, Allan Seid, Jeff Straus, Ann Castro, Felicia Lantieri. **Row 2:** Joan Weinshenk, Donna Young, Hal Kopp, Sid Lewin, John Sochor, Norman Nielsen, Bob Phalen.

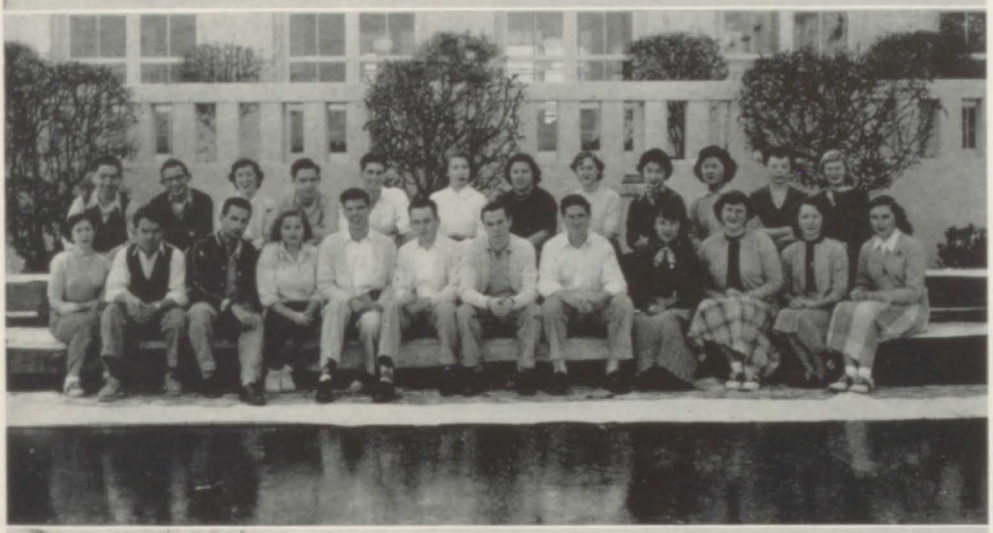

Scarlet & Gray Fall

Row 1 (left to right): Renee Wolff, Ralph Castro, Jim Bates, Cynthia Carr, Charles Smock, Roy Eickele, Tom Thieben, Ken Lebovitz, Susan Chow, Sandra Mattos, Joanne Caminata, Marion Goldfinger. **Row 2:** Mike Diener, Don Murray, Lois Holcenberg, George Lauer, Larry Nissim, Tamara Ponve, Connie Panagakis, Bobbie Jacobs, Helen Akashi, Nancy Inouye, Ann Archer, Marcia Savin.

Scarlet & Gray Spring

Row 1 (left to right): Diane Terry, Marion Goldfinger, Elaine Heones, Judy Papo, Eleanore Hoefflin, Hank Malter, Debby Zarchin, Roy Eickele, Bob Arago, Lois Holcenberg, Sandra Mattos, Bobbie Jacobs, Margie Toore, Marcia Savin. **Row 2:** Connie Panagakis, Gerald Ladewig, Tom Thieben, Larry Nissim, Carol De Martini, Maggie Georgi, Shirley Canata, Ralph Castro, George Lauer, Dick Dahlinger, Ewing Chinn, Ann Archer, Susan Chow, Tamara Ponve.

Rally Committee Fall

Row 1 (left to right): Ron Berman, Ardath Perkins, Stan Church, Lee Wertheim, Marcia Savin, Mary Tuohey, Ron Perry, Diane Berman. **Row 2:** Earlene Smith, Don Murray, Cris Vicerra, Princeton Lyman, Nick Kafkas, Bernie Slavin, Carl Holmes, Ardene Anderson.

Rally Committee Spring

Row 1 (left to right): Sheldon Toor, Spencer Michels, Bob Matulac, Jackie Overstreet, Joell Yuna, Joyce Robinson, Pam Hevner, Barbara Swanson, Phil Gaal, Earl Smith. **Row 2:** Louie Hirsch, Marcia Savin, Wilton Wong, Bob Arago, Pat Quick, Roberta Pinsler, Ardene Anderson, Connie Panagakis, Lee Meriwether, Ardie Perkins, Princeton Lyman, Pat Smith.

C. S. F.

Row 1 (left to right): Marcia Savin, Mabel Young, Audrey Doty, Martha Goldsmith, Lois MacDonald, Maureen Miles, Viane Von Bergen, Mab Hirschman, Fran Barnes, Margaret Henderson, Marion Lambert, Lois Holcenberg, Christine Calley, Marvelle Curtis, Nancy Jones, Barbara Brungard, Lois Morse. **Row 2:** Mary Eng, Adrienne Ho, Jerry Lee, Joan Schulze, Carol Demartini, Janice McClelland, Jeanne de Poljevoy, Artrina Austin, Harriet Nathan, Danise Blue, Dawn Duino, Sherna Steinberg, Claire Goldsmith, Marie-Louise Arndt, Ellen Krytzen, Beate Singer, Saraha Landau. **Row 3:** William Chin, Bob Noveshen, Alvin Wolf, Wiley Ham, Jules Routbort, Norman Nielsen, Frank Taussig, Stephen Shain, Harry Cordellos, Ernest Abers, Steve Oppenheimer, Richard Lim, Larry Lum, Adolphus Wong, Francis Whang, Wilton Wong, Wallace Tsang.

C. S. F. Coaches

Row 1 (left to right): Chew, White, Fish, Gardner, Koenemann, Solter, Packman, Hjort, Arndt, Duino, Breger, Behring, Dito, Greenberg, Cauhape, Hoefflin, Blue, Felske, Goldsmith, Weinshenk, von Emster, de Poljevoy, Daniel, Goldsmith, Condas, Eisen. **Row 2:** Lewis, Mar, Wall, Or, Mar, Dong, Doty, Roemelt, Stern, Balakian, Miles, Matote, Krytzer, Finocchio, Lee, Green, Koenemann, Landecker, de Hes, Schulze, Barrett, Singer, Lee, Bush, Steinhafel, Steinberg, Springer. **Row 3:** Buley, Onuma, Shelbourne, Jin, Yasueda, Quong, Alexander, White, Wong, Kuhn, Grant, Barras, Nielsen, Weiner, Straus, Berthier, Landgrebe, Gilbert, Loos, Bobier, Oppenheimer, Adler, Lim, Shain, Doty, Melmon.

Senior Advisors

Row 1 (left to right): Rochelle Steinberg, Nancy Gilstrap, Elaine Darby, Eleanore Hoefflin, Lula Tamaras, Roberta Pinsler, Felicia Lantieri, Joan Mock, Anabel Eng, Arlene Glew, Patricia Mikkelsen, Mary Ann Koenemann, Lois Holcenberg, Fran Barnes, Margaret Henderson. **Row 2:** Lenard Louie, Louie Hirsch, Wilton Wong, Pat Quick, Pat Smith, Bobbie Jacobs, Tom Thieben, Sandra Mattos, Bruce Belding, John Doty, Helen Ermann, Tamara Ponve, Christine Calley. **Row 3:** Jerry Ladewig, Steve Vogel, Hank Malter, Norman Nielsen, Frank Batlin, Frank Taussig, Phil Gaal.

Chess Club

Row 1 (left to right): Ben Zeiler, Lili Daniel, Irene Bush, Joan Blakely, Dave Peizer, Peter Mikkelsen, Ralph Adler. **Row 2:** Bill Recca, Feodor Stratilatoff, Steve Oppenheimer, Herbert Holden, Robert Lowenthal, Gene Landy, Stephen Shain.

Fall and Spring Study Hall Officers

Row 1 (left to right): Jackie McGraw, Elaine Darby, Bertie Berthier, Fran Barnes, Pat Cowley, Larry Yohannan, Harold Knudsen, Lee Wertheim. **Row 2:** Joe Miller, Worth Miller, Bert Witte, Bob Arago, Arnold Knudsen, Joe Beeman, Lou Perez.

Masque and Gavel

(Left to right): San Garfinkel, Dave Feldstein, Jerry Ladewig, Saul Bar, Bill Miller, Denny Delman, Lane Erskine.

Dance Committee Fall

Row 1 (left to right): Hubenette, Heicksen, Teeter, Whitmore, Thrall, Tamarae, Eng, Dito, Zydonis, Glew, Kalsh, Ponve, Macias, Burchfield, Thor, Walker, Morgan, Grubstick, Powell, Toland. **Row 2:** Springer, Lee, Robinson, Culbertson, Northgrave, Ralster, Enders, Roehler, Juul, Norman, Berthier, Greene, McAndrews, Wolf, Williams, Cilenchuo, Condas, Panagakis, Demartini, Smith, Fishman. **Row 3:** Maratsos, Allen, Cookson, Ratica, Beverly, Weaver, Wertheim, Gillespie, Robinson, Hart, Killion, Cauhape, Howland, Lubchemko, Clothier, Mattos, Hyde, Cuneo, Irvine.

Dance Committee Fall

Row 1 (left to right): O'Leary, Davidson, Bach, Bray, Barclay, Staudt, Zamore, Green, Belluomini, Thomas, Chituni, Landman, Ermann, Mock, Berman, Knanishu, Dabney. **Row 2:** Henderson, Barnes, Wiley, McDowell, McClelland, Goldsmith, Hemphill, Mahany, Zimmerman, Vineys, Borden, Hotchkiss, Smith, Gibson, Weingarten, Celoni, Swanson, Mann. **Row 3:** Souder, Crook, Wise, Monasch, Loos, Vogel, Dahlinger, Joseph, Kilm, Lantieri, Quick, Zozzi, Alphin, Cruse, Gock, Smith, Hioma.

Dance Committee Spring

Row 1 (left to right): Kopp, Doty, Middleton, Monasch, Loos, Oppenheimer, Kletzman, Vogel, Schwerin, Hurwitt, Panagakis, Guthrie, Price, Olson, Goldkind, Campbell, Fish, Dong. **Row 2:** von Emster, Daniel, Barton, Wiley, Hirschberg, Felt, Mast, Glenchur, Staudt, Slauson, Solter, Perry, Koenemann, Lester, Berthier, Franken, Filtzer, Weingarten, Ligda, Norman, Polster, Vail, Sternberger, Holcenberg, Koenemann, Henderson, Oliver, Zembo, Zydonis, Weintraub, Heicksen, Poquis. **Row 3:** de Poljevoy, McDowell, Grandi, Springer, Burchfield, Greene, Gock, Belluomini, Papo, Lee, Torres, Yee, O'Brien, Cookson, Ratica, Franchi, Franklin, Behring, Thoma, Graham, De Roy, Steinhafel, Johnson, Cleveland, Noodlman, Jacobs, Sfaelos, Paul, Lee, Herald. **Row 4:** Andrian, Mueller, Northgrave, Harrison, Goldsberry, Agee, Fletcher, Teeter, Sommer, Quick, Youeng, Haight, Beckman, Beverly, Weaver, Braskamp, Prosek, Juul, Cauhape, Colyer, Lewis, MacDonald, Blue, Whitmore, Capell, Takeda, Hjort, Macias, Ehlert. **Row 5:** Cooper, Davidson, Singleton, Walitarsky, Cruse, Potter, Robinsen, McClelland, Anthony, Scheeline, Ladewig, Friedrich, Mersereau, Mountanos, Ikenoue, Cecil, Powell, Koshkin, Castro, Russ, Mathios, Brown, Pritikin, Szrut, Schwerin, Condas, Baker.

Dance Committee Spring

Row 1 (left to right): Cuneo, Landman, Dito, Bertolani, Mock, Barnes, Yohannan, Schroll, Zanardi, Popiul, Celoni, Lantieri, Smith, Lee, Wright, Heyman, Zamore, Fishman, Bush, Ponve, Hemphill. **Row 2:** Tamaras, Hoefflin, Zarchin, Demartini, Joseph, Sabin, Fletcher, Teeter, Rakonitz, Landecker, Jones, Goldsmith, Weaver, Sorensen, Toland, Astrahantseff, Bray, Barsocchini, Havner, Moore, Mattos. **Row 3:** Larson, Windeler, Hyde, Smith, Weder, Gibson, Kleebauer, Callaghan, Hirsch, Belding, Ermann, Panagakis, Goldsmith, Zembo, Zydonis, Canata.

Executive Dance Committee Fall

Row 1 (left to right): Diane Berman, Diane Vineys, Gil Gates, Sally Hogan, Thelma Cuneo, Audrey Doty, Bruce Belding, Shirley Canata, Al Wolf.

Executive Dance Committee Spring

Row 1 (left to right): Ardath Perkins, Pat Cowley, Jim Guthrie, Ron Hirwitt, John Panagakis, Sam Citron. **Row 2:** Ann O'Brien, Elaine Darby, Felicia Lantieri, Louie Hirsch, Ginger Lee, Bob Phalen.

Broadcasting Staff Fall

Row 1 (left to right): Shirley Canata, Ed Shaff, Jerry Chrisman, Phil Gaal, Barbara Brungard.

Broadcasting Staff Spring

(Left to right): Mike Benson, John Konings, Shirley Canata, Stan Church, Barbara Brungard. **Missing:** Ed Shaff.

Future Teachers of America

Row 1 (left to right): Carole Firchow, Alice Weintraub, Rosalie Weiser, Joan Shelbourne, Carol Buley, Carol Whitmore, Jackie Gerson, Wanda Koshkin, Marie Louise Arndt.

Junior Red Cross

Row 1 (left to right): Elaine Paul, Joyce Beckman, Jerry Morrell, Vickie Sahagan, Diane Weaver, Isabel Sheaskon, Shirley Hawey, Carol Ann Simpson, Barbara Costillo, Antoinette Grandi, Tamara Ponve. **Row 2:** Melvin Bobier, James Shelbourne, Bob Ferrer, Mike Robinson, Franklin Devore, Marylinn Staudt, Shirley Korz, Mary Terwilliger, Darlene Bates.

S. S. P. C.

Row 1 (left to right): Margo McDowell, Janice McClelland, Joan Schulze, Gail Cropper, Sandee Smith, Sonia Binder, Norman Holcomb, Shirley Fox, Helmi Fulton, Claire Goldsmith, Carol Whitmore, Ginger Lee, Nancy Ratica, Ann Cookson, Doug Heller, Franz Brandt. **Row 2:** Doris Thoma, Vione Von Bergen, Marlene Mann, Patricia Mikkelsen, Tamara Ponve, Judy Kress, Katharine Hartzell, Joell Yuna, Arlene Glew, Jo Glenchur, Pam Havner, Joyce Hirota, Rosalie Eisen, Jean Cancilla, Kleanthy Condas, Anabel Eng.

Stage, Scene, and Sound Crews

Row 1 (left to right): Bob Coffey, John Brown, Jim Gardner, Ken Davis, Jr., Walter Dickey. **Row 2:** Lafayette Jamerson, Marvin Bohnstedt, Katharine Hartzell, Joell Yuna, Michael Benson, Charles Mahnken, Tom Cass.

Ticket and Program Sellers

Row 1 (left to right): Elaine Paul, Bill Fisher, Pete Germenis, Gil Ward, Rosalie Eisen, Claire Goldsmith, Bliss Greenwood, Rita Zydonis, Joan Mock, Bobbie Jacobs, Margo McDowell, Jeanne de Poljevoy, Barbara Thrall, Yolanda Collaco, Phil Gaal, Larry Woolf, Gail Weingarten. **Row 2:** Carol Whitmore, Steve Oppenheimer, Bob Noveshen, Lois Fishman, Barbara Toland, Ginger Sorensen, Connie Panagakis, Marilyn Smith, Barbara Celoni, Ruth Ellen Freshley, Fran Norman, Sally Hogan, Fran Singleton, Arlene Dong, Marylinn Staudt, Vera Pogojeff, Sue Suomela.

Masquers

Row 1 (left to right): Elaine Paul, Ed Shaff, Joell Yuna, Barbara Swanson, Jackie Overstreet, Fred Fisher, Gary Verbin, Janet Fudge, Helen Hemphill. **Row 2:** Carl Holmes, Larry Coviello, Marcia Blum, Stan Church, Elizabeth Juul, Cynthia Williams, Lafayette Jamesson, Jerry Chrisman, Liz Bliss, Ann Cecil. **Absent Members:** Ron Perry, Jean Baker.

Creative Writing Staff

Row 1 (left to right): Carole Firchow, Marion Lambert, Jim Donathan, Danise Blue, Martha Goldsmith. **Row 2:** Sherna Steinberg, Steve Oppenheimer, Harlene Gaylord.

Cavaliers

Row 1 (left to right): John Brown, Allen Sprague, John Roach, Jim Gardner. **Row 2:** Jim Emery, Ken Davis, Bruce Sprague, Dick Marcy, Carl Holmes.

Debinons

Row 1 (left to right): Carolyn Northgrave, Jeanie Colyer, Donna Gilbert, Pat Gatto, Nancy Fridstrom, Roberta Heyman, Marian Antipa, Diane Culbertson. **Row 2:** Pauline Wright, Betty Hacker, Barbara Cecil, Pat McNamara, Marilyn Tozier, Claire Pyne, Lois Enders.

Fidelians

Row 1 (left to right): Marlene Mann, Nancy Gommeringer, Mimi Larpenteur, Carol Whitmore, Carol Christian, Sondra Merriet. **Row 2:** Joan Mello, Dawn Molyneux, Jeanette Gommeringer, Diane Carlson, Vickie Crouse.

Viscounts

Row 1 (left to right): Marvin A. Bohnstedt, Pete Grasse, Sebastian Agliolo, Pete Kyrimis, Ron Joseph, Jim Robertson, John Sochor. **Row 2:** Doug Lummis, Bob Merserau, Dave Gillespie, Don Kinsman, Morley Henrich, Ed Plutte. **Absent Members:** Bob Coffey, Bruce Bemis.

Jaguars

Row 1 (left to right): Stan Baroff, Dick Souder, Ken Crook, Jim Bullock, Jim McGuire, Tom Austin, Jim Broderick. **Absent Members:** Tenard Kovengo, Courtney Minehart.

Fidias

Row 1 (left to right): Earlene Smith, Babs Baker, Joanrae Zimmerman, Beverly Bangert, Jeanne Hotchkiss, Barbie Mahany, Marilyn Kinter. **Row 2:** Bobbie Borden, Landy Collaco, Maurine Gersh, Renee Wolff, Mary Tuohey, Claudia Sossin, Diane Vineys, Fran Cohen.

Delians

Row 1 (left to right): Vickie Sobol, Evelyn King, Grace Buzzell, Dorothy Belluomini, June Schroll, Dona Windeler, Nancy Thomas. **Row 2:** Magdalene Georgi, Carol Demartini, Loretta Chituni, Debby Zarchin, Helen Ermann, Shirley Landman, Marilyn Smith. **Absent:** Pat Larson, Flo Zanardi, Pat Smith, Eleanore Hoefflin, Lorry Yohannan, Ardy Perkins, Lila Atwell, Janice Berzin, Roberta Pinsler, Judy Papo.

Reys

Row 1 (left to right): Roberta Berthier, Lesley Blake, Dorothy Sutcliffe, Sheryl Cohn, Charlene Mencoff, Albeth Filtzer, Bobbie Jacobs, Lee Wertheim, Gail Weingarten, Vera Pogojeff. **Row 2:** Barbara Celoni, Myrna Goldstein, Rochelle Eisenberg, Sandy Toff, Beatrice Robinson, Faith Russo, Sandy Podjarsky, Marcia Savin, Bonne Baltsen, Shannon Greene. **Row 3:** Felicia Lantieri, Barbara Swanson, Pat Quick, Lee Meriwether, Ellen Fish.

Amies

Row 1 (left to right): Judy Howland, Jane Lubchenko, Sally Hogan, Sharon Johnston, Pat Cowley, Alberta Lester, Marilyn Blake, Liz Juul. **Row 2:** Claudette Cauhape, Marilyn Euler, Janine Bourdieu, Jean Prosek, Fran Norman, Marilyn Clothier, Maureen Miles.

Donatelos

Row 1 (left to right): Norma Balakian, Faye Eastland, Diane Braskamp, Sandy Agee, Gale Fletcher, Winnie Wooster, Melanie Mead, Mardi Rolfs, Jackie Ogletree, Jan Jacobs. **Row 2:** Pearl Opp, Adele Stern, Gail Seligman, Alma Mialocq, Jane Goldsberry, Ruth Franken, Kathy Orr, Polly Estes, Abby Ginsberg, Steffi Schwerin, Erica Lang.

Oppidamus

Row 1 (left to right): Roberta Folkman, Kathy McCool, Katy Nichols, Shirley Sims, Carolyn Kirby, Shirl Franks, Mary Maratsos, Pat Hilke. **Row 2:** Bobbie Ariani, Joyce Blumenthal, Jan Berry, Beverly Allen, Nancy Rosser, Marcine Johnson, Shirley Blake, Jackie Cantrell, Naomi Spring, Marian Irvine.

Spring Student Body Officers

H-12 Prexy Crowns Low Soph Queen, Marie Davies

"Beggars on Horseback"

Phil Interviews Ollie Matson and Ollie's Mother

Gene Larson Wins "Most

Candidates for Spring Senior King

Song and Yell Leaders - Fall

H-12 Drill Team
Letterman Officers - Fall
Letterman Banquet

Advertising Section

The George Washington

Parent-Teachers' Association

Wishes the

GRADUATING CLASSES OF 1952-1953

The Best of Luck

PORTRAITS IN THIS SURVEYOR

By

J. H. DOHERTY

FISHER STUDIO

•

Phone
SUtter
1-1542

177 POST STREET
Suite 809
San Francisco

Compliments of

THE DONUT BOWL

Tenth Avenue and Geary Boulevard

DOLORES PRESS
PRINTING
JOSEPH F. RAE

3384 SIXTEENTH STREET SAN FRANCISCO
Telephone UNderhill 1-3667

HOOT MON!!

WHO SAYS SCOTCHMEN ARE TIGHT?

Try

SCOTTY'S DRIVE IN

"A LOT FOR A LITTLE"

GEARY BLVD. AT 31ST

LEARN P. B. X. RECEPTIONIST

Qualify in just 2 to 5 weeks for positions of interest and good pay which offer you excellent opportunities for advancement in business concerns of all types.

DAY & EVENING CLASS • ENTER ANY TIME

Established Free Placement Service

Riley's Switchboard School

988 MARKET, LOEW'S WARFIELD BLDG., PR 5-4861

MASARIE & O'CONNOR
OLDSMOBILE

SALES: 4811 Geary Boulevard
SERVICE: 378 Eighteenth Avenue
BAyview 1-2677

YOUNGER SET

145 GRANT AVE. YUkon 6-1080

FORMALS — FULL LENGTH AND BALLERINA
FOR PROM AND GRADUATION

Congratulations to the Graduating Class from

One of San Francisco's largest and finest neighborhood apparel stores for Men, Women, Girls, Boys, Children

"JANTZEN," "GANTNER," "PEBBLE BEACH," SWIMWEAR
"LEVIS" LIGHTER BLUE SLACKS—JACKETS
PLAYWEAR—SHORTS—PEDAL PUSHERS—SKIRTS—JACKETS—TEE SHIRTS—BLOUSES—FAMOUS "TISH-U-KNIT" SWEATERS—"MISS PAT" SKIRTS AND BLOUSES
"ARROW" SHIRTS—TIES—SPORT SHIRTS—UNDERWEAR
"TOM SAWYER," "KAYNEE" BOYS' WEAR
"ROUGH RIDER" SLACKS—"WEMBLEY" NECKWEAR
"JOCKEY" SHORTS—TEE SHIRTS—"HOLEPROOF"—"COOPERS" SOCKS

We feature the largest selection of Ladies' Hosiery outside of downtown stores

"HOLEPROOF," "PHOENIX," "DEXDALE," "ARTCRAFT," "PICTURESQUE," "HANES"—1.15 to 1.95 pr.

5616 GEARY BLVD. AT 20th AVE. SK 1-6726

FOR YOUR GRADUATION PARTIES
AND ALL OTHER FESTIVE OCCASIONS,
IT'S THE

KING KOLD ICE CREAM BOWL

For 21 Flavors of Delicious Ice Creams and Sherbets
at Moderate Prices

TRY OUR EASY-TO-SERVE HALF-GALLON . . .
Winner 15 State Fair Awards

CORNER 10th AVENUE AND CLEMENT STREET
SKyline 1-8148

All of Our Quality Products Are Manufactured Daily
on the Premises

MINCHIN'S PHARMACY

PRESCRIPTION PHARMACY

•

G. W. MILLER, Ph. G.

3600 BALBOA ST. AT 37TH AVE.

Phone SKyline 1-1828 **San Francisco**

General Repairs • Household Utilities • Hardware • Paints

BOSCUS PLUMBING & HARDWARE CO., INC.

PLUMBING — HEATING

339 CLEMENT ST. • SAN FRANCISCO • SKyline 1-0540

J & D CLEANERS

ALTERATIONS & REPAIRS • LAUNDRY SERVICE

Call and Deliver

2539 BALBOA ST. • SAN FRANCISCO • Phone SK 2-2950

— FREE PROMPT DELIVERY —

THE GEARY DRUG CO.

M. N. Baskin, Prop.

Prescriptions For Less

18th Avenue and Geary Boulevard, San Francisco, Calif.
Phones: SKyline 1-4548 — SKyline 1-4539

HAROLD MENZIES

CHRYSLER • PLYMOUTH

SALES
COMPLETE AUTOMOTIVE SERVICE

GEARY BOULEVARD 4TH TO 5TH AVES. **SKyline 1-5681**

"When You Say MILK — Say

MARIN DELL''

1675 Howard Street HEmlock 1-4433
San Francisco, California

PARK-PRESIDIO SPORTING GOODS

MERCURY OUTBOARD MOTORS

Fishing Gear • Hunting • Athletic Equipment • Repairing

152 CLEMENT STREET • SKyline 2-0800

Home of 38 Delicious Flavors and Sparkling Colors

FROSTY BOSSY

CONES 10c — 15c — 20c DIPPED FREE

3443 Balboa Street SKyline 2-0170

ED TIGGES

JEWELER

DIAMONDS • WATCHES • CLOCKS • SILVERWARE
Convenient Credit Terms—Expert Swiss & American Watch Repairing

5847 GEARY BOULEVARD NEAR 23RD AVENUE
PHONE BAyview 1-0804 SAN FRANCISCO, CALIF.

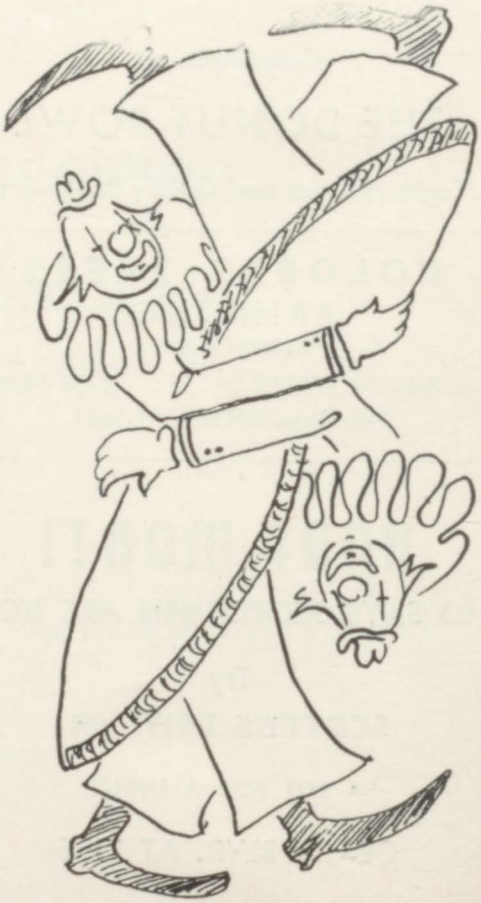

Congratulations to the Seniors

SPRECKELS
French Custard
ICE CREAM

1717 Mission, Corner of 13th Street UNderhill 1-6200

●

SPRECKELS RUSSELL DAIRY CO.
San Francisco, California

BALBOA'S 5 & 10c STORE
The Store That Has
''EVERYTHING''

3615 BALBOA STREET SAN FRANCISCO

HAL KENNEDY'S
3444 BALBOA ST., NEAR 36TH AVE.
Phone BAyview 1-8530

Clerks: Mrs. Johnson, Mrs. Stein, Mrs. Koster.
Seated: Mrs. Campbell.

PISANI PRINTING & PUBLISHING CO.

"Creators of Fine Printing"

700 Montgomery Bldg.
San Francisco, Calif.
SU 1-4772

Why Sally rates an orchid!

Sally rates an orchid for looking ahead!

Right after graduation she'll begin working at a wonderful "career" job with the Metropolitan Life Insurance Company.

Take a tip from Sally and make your own plans for the future . . . now! There's a wonderful opportunity for you at Metropolitan that means steady employment, lots of chances for advancement, ideal working conditions, and a five-day week. You'll start with a good salary, and satisfactory workers get three raises the first year; periodic raises thereafter.

In addition, you will find liberal vacations; attractive luncheon and lounge facilities; life, sickness, hospital and medical expense insurance; and lots of people your own age waiting to welcome you into various social, athletic and recreational groups.

Learn all about it — NOW!

For full information about the many opportunities available, come to the Personnel Division, Monday through Friday, any time between 8:30 A.M. and 5 P.M.

METROPOLITAN LIFE INSURANCE COMPANY

600 Stockton Street
San Francisco 20, California

BALFOUR

"Known wherever there are Schools and Colleges"

CLASS RINGS

GRADUATION ANNOUNCEMENTS

MEDALS • TROPHIES

DANCE PROGRAMS

•

L. G. Balfour Co.

233 POST STREET **SUtter 1-3522**

WALTER FRANKLIN, Prop. Service and Quality

NABORHOOD PHARMACY

YOUR REXALL STORE

Prescription Specialists

3300 Balboa St., Corner 34th Ave. **SKyline 1-1520**

Community Cleaners and Dyers

EDDIE and MARIE ALLES, Owners

City-wide Pickup and Delivery Service

DYEING • ALTERING

3315 BALBOA STREET, SAN FRANCISCO **BAyview 1-2521**

BALBOA FOOD STORE

Leo Scopinich • Peter Hoglievina

FISH, MEATS AND POULTRY • GROCERIES • CREAMERY GOODS • FRUITS AND VEGETABLES • CORNED MEATS

28th Avenue at Balboa Street SKyline 1-0088

SYD-CLIFF PET SHOP

Syd & Cliff Halliday

PET SUPPLIES • PUPPIES • BIRDS • TROPICAL FISH
"BUY A PET" • THE ONLY LOVE MONEY CAN BUY

6126 Geary Blvd. San Francisco, Calif. SK 2-3664

Your Friendly Bowling Alley

Al Mariani, Nick Annatti and Red Reynolds

LINCOLN BOWL

319 - 6th AVE. SK 1-3939

GEARY 14th MEDICAL PHARMACY

PRESCRIPTIONS

Open Til 11 P. M.

5001 GEARY ST., SAN FRANCISCO, CALIF., Phone BAyview 1-4638

George Formosa Anthony Formosa

CALIFORNIA FOOD SHOP AND DELICATESSEN

FINE FOOD AND DELICACIES

Courteous Service

634 CLEMENT STREET • **BAyview 1-4686**

Relics and Mementos of the early-day West on permanent display in the Wells Fargo History Room

30 Montgomery Street, San Francisco

Wells Fargo Bank & UNION TRUST CO.

The Oldest Bank in the West

GIRLS! After graduation—
Remember, the telephone company is a good place to work

Starting salary good
Earn while you learn
New friends and old
Interesting work
Opportunity for advancement
Regular raises
Sickness benefits

Don't delay—now is the time to talk it over. Our friendly employment people will welcome you at

445 Bush St. • 1045 Capp St. • 140 New Montgomery

Pacific Telephone

COMPLIMENTS

of the

Golden Gate Engravers

•

369 Ellis St. PR 6-1585

Cover for this Book

by

The ARDES COMPANY

355 EIGHTH STREET **KLondike 2-0140**

San Francisco

SUPER-FINISHED EMBOSSED BOOK COVERS
IMITATION LEATHER PRODUCTS

Dear Aldo,
I want to wish
you the best of
luck always. You're
a swell gal. We've had
fun these past years
Keep supporting the group!
Love always
Marion Goldfinger

Dear Sheila
May you live as
long as you want, &
want as long
as you live –
Marylin

COMPLIMENTS

Shanly Typographers

140 SECOND STREET

HIGH NOON — MAY FESTIVAL, 1953

HEINE'S HARDWARE STORE
H. N. Flatow
HOUSEWARE HARDWARE & PLUMBING SUPPLIES
GENERAL REPAIRING · FULLER PAINTS
3614 BALBOA STREET SAN FRANCISCO 21 SKyline 1-8828

RELIABLE DRUG CO.
PRESCRIPTION DRUGGISTS
Geo. P. Freund, Ph.G.
THE REXALL DRUG STORE
Irving and 9th Avenue MOntrose 4-8800
Vicente at 43rd Avenue LOmbard 4-4445
Geary and 16th Avenue SKyline 1-2326

COMPLIMENTS OF
HERBERT'S FOOD SHOP
Herbert H. Hamrol, Proprietor
5201 GEARY BLVD. SK 1-4336

J. VARSI CO.
FLOWERS
"THE FLOWER SHOP BEAUTIFUL"
GEARY BLVD., AT 19th AVENUE
R. J. Biagini, Proprietor BA 1-5436 · EV 6-9699

Ah've got 'em!

OVER 600 CARS TO CHOOSE FROM

HORSETRADER ED GUARANTEES

- Unbeatable low prices. Never undersold.
- Unbeatable easy terms. Lowest down payments. Lowest monthly payments.
- 90-day written guarantee.
- Money-saving two-year service policy.

Biggest Used Car Dealer West of Chicago!
In Business Since 1922!

HORSETRADER ED'S
FIVE GIGANTIC KAR KORRALS
San Francisco — 790 Van Ness Avenue
Oakland — 3411 Broadway and 5030 E. 14th Street
San Jose — 698 South First Street

Lee Meriwether, Frank Speizer, Lee Wertheim, being shown rings at

VAN WORMER & RODRIGUES, INC.
Jewelry Manufacturers
CLASS RINGS · TROPHIES · MEDALS · CLUB PINS
SENIOR GRADUATION ANNOUNCEMENTS
PERSONAL NAME CARDS
126 POST STREET **EXbrook 2-5886**

PRICES

Hand Finished Shoes For Men

Distinctively Styled Footwear

•

718 MARKET STREET SAN FRANCISCO

Compliments of

BAY VIEW PHARMACY

PIANO is FUN! It's easy to play The Group Way!

3-Months Beginners' Course, **$6** a Month

SPECIAL STUDENT VACATION RATE

Present Student Body Card, get complete course for ONLY $12

CALL NOW! Enrollment Limited! ***UN 3-5300***

Beaulieu Studios, Kohler & Chase, 1260 Market Street

TELL ME A STORY — MAY FESTIVAL

TAUSSIG HARDWARE

Fred Taussig

ELECTRICAL APPLIANCES REPAIRED

KEYS MADE · GLASS · FULLER PAINTS

2010 BALBOA STREET, NEAR 21st AVENUE BAyview 1-2674

THE GEARY BARBER

"Dick" Cooper

5541 GEARY BLVD. SAN FRANCISCO, CALIF.

GEARY RADIO AND TELEVISION

H. M. Pilkington

RADIOS · APPLIANCES

SALES · SERVICE · REPAIRS

5629 GEARY BLVD., BETWEEN 20th & 21st AVES. SK 1-4200

THE MERIT SHOPPE

LADIES' AND CHILDREN'S WEAR

Gym Suits · Sweat Shirts · Middies and Skirts

F. Henry Lang · Dorothy Genelli, Manager

5509 GEARY BLVD., AT 19th AVENUE

BA 1-7122 SAN FRANCISCO 21, CALIFORNIA

Refreshment headquarters

BOTTLED UNDER AUTHORITY OF THE COCA-COLA COMPANY BY

THE COCA-COLA BOTTLING CO., SAN FRANCISCO, CALIF.

May Festival Queen

Left to right: Barbara Valentine, Shirley Canata, Shannon Greene, Pat Schulze. Front: Frances Costello, Queen.

Autographs

G
W

Autographs

HS
EXIT