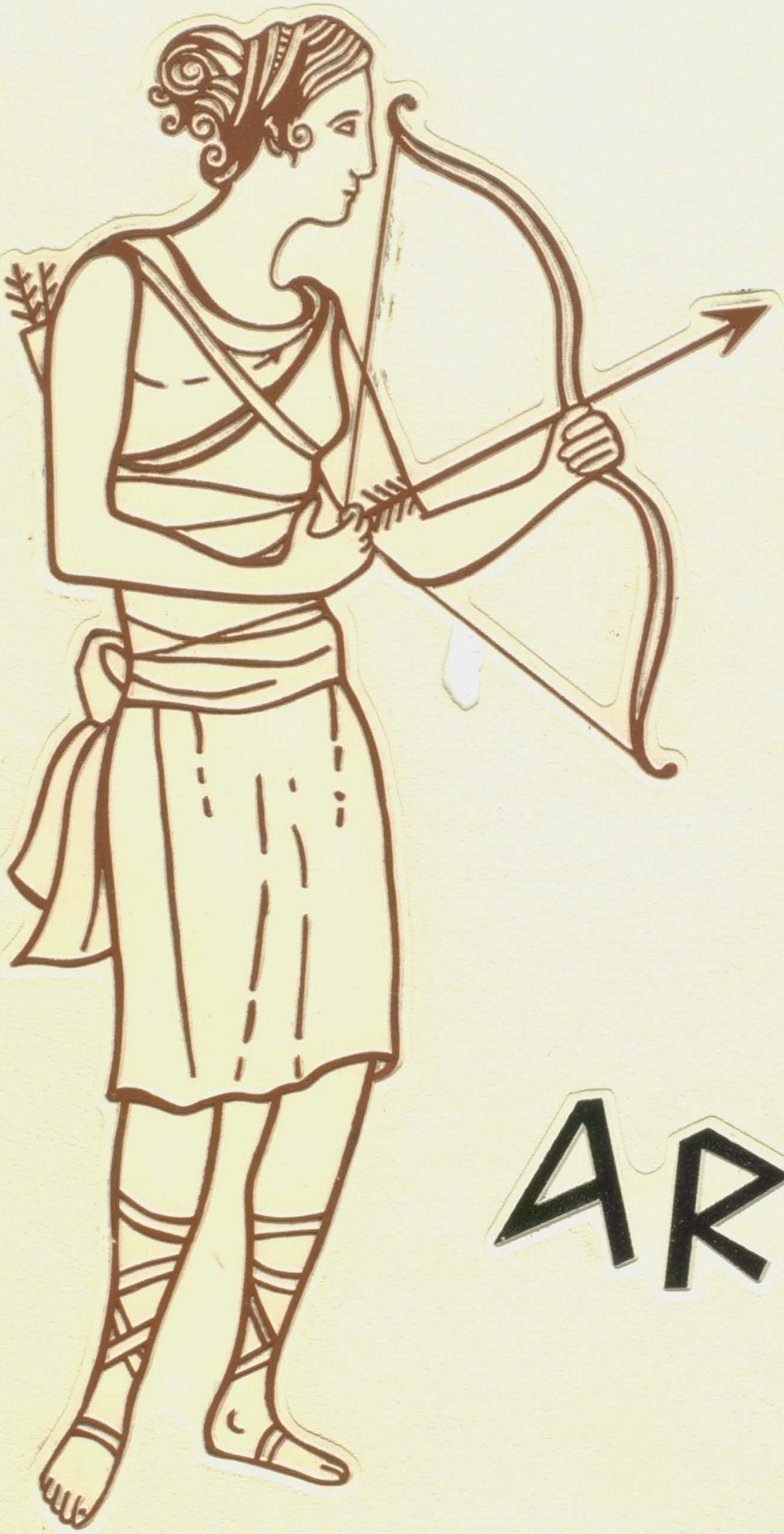

'60

ARROW

an
ode
to
diana

STAFF

KAY DISBROW.....EDITOR
KATHY HANSON.....ASSISTANT
TOM NUZUM.....ART
BOB COUSINS.....SPORTS
LYNDA MORRIS.....BUSINESS
BOB TAYLOR.....PHOTOGRAPHY
MIKE WILLIAMS
BEV STATHAM.....COPY
CYNDY AUGUSTINE.....TYPING
RON VERMETTE.....LAYOUT
JOANN BUTTS.....CLASSES
MALLORY MARTINEZ.....ACTIVITIES

60 ARROW

CONTENTS

FEATURES ..... PAGE 5

FACULTY ..... PAGE 13

SENIORS ..... PAGE 21

ATHLETICS ..... PAGE 61

CLASSES ..... PAGE 77

ACTIVITIES ..... PAGE 109

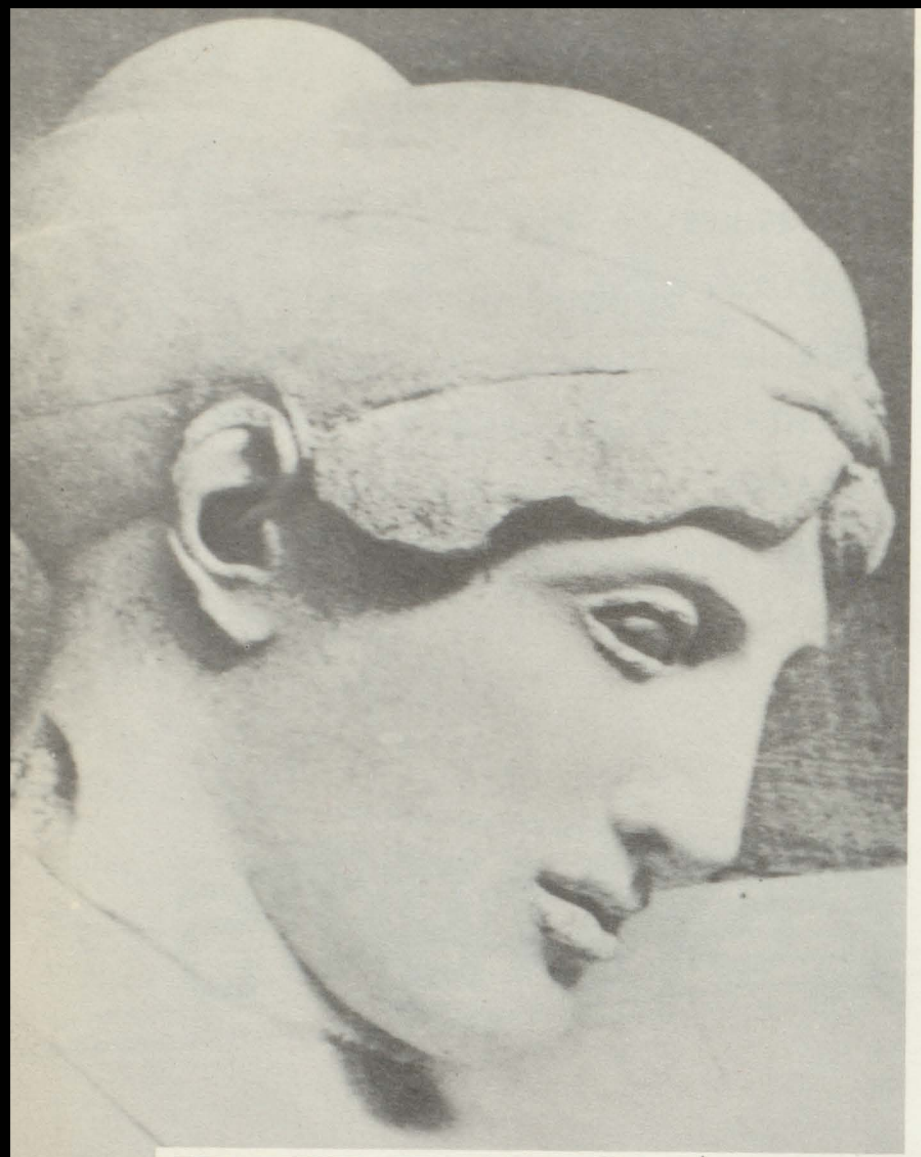

HYMN TO DIANA

Queen and Huntress, chaste and fair,
Now the sun is laid to sleep,
Seated in thy silver chair
State in wonted manner keep;
Hesperus entreats thy light,
Goddess excellently bright.

Earth, let not thy envious shade
Dare itself to interpose;
Cynthia's shining orb was made
Heaven to clear when day did close;
Bless us then with wished sight,
Goddess excellently bright.

Lay thy bow of pearl apart
And thy crystal-shining quiver;
Give unto the flying hart
Space to breathe, how short soever;
Though that mak'st a day of night,
Goddess excellently bright.

—*Ben Jonson.*

Diidameia, the bride of Pirithoos.

Photo courtesy of Greek National Tourist Office.

DEDICATION

These are the Fates, daughters of Necessity . . . Lachesis singing of the past, Clothe of the present, Atropos of the future.
—PLATO.

Diana, Goddess of the Hunt, symbolizing ancient Greece, represents the past to which we dedicate this book. On the following pages the present year is preserved for the future. The arrow from the bow of the Huntress brings our cultured heritage from the past, to the present, and into the future.

Science Building

Main Building

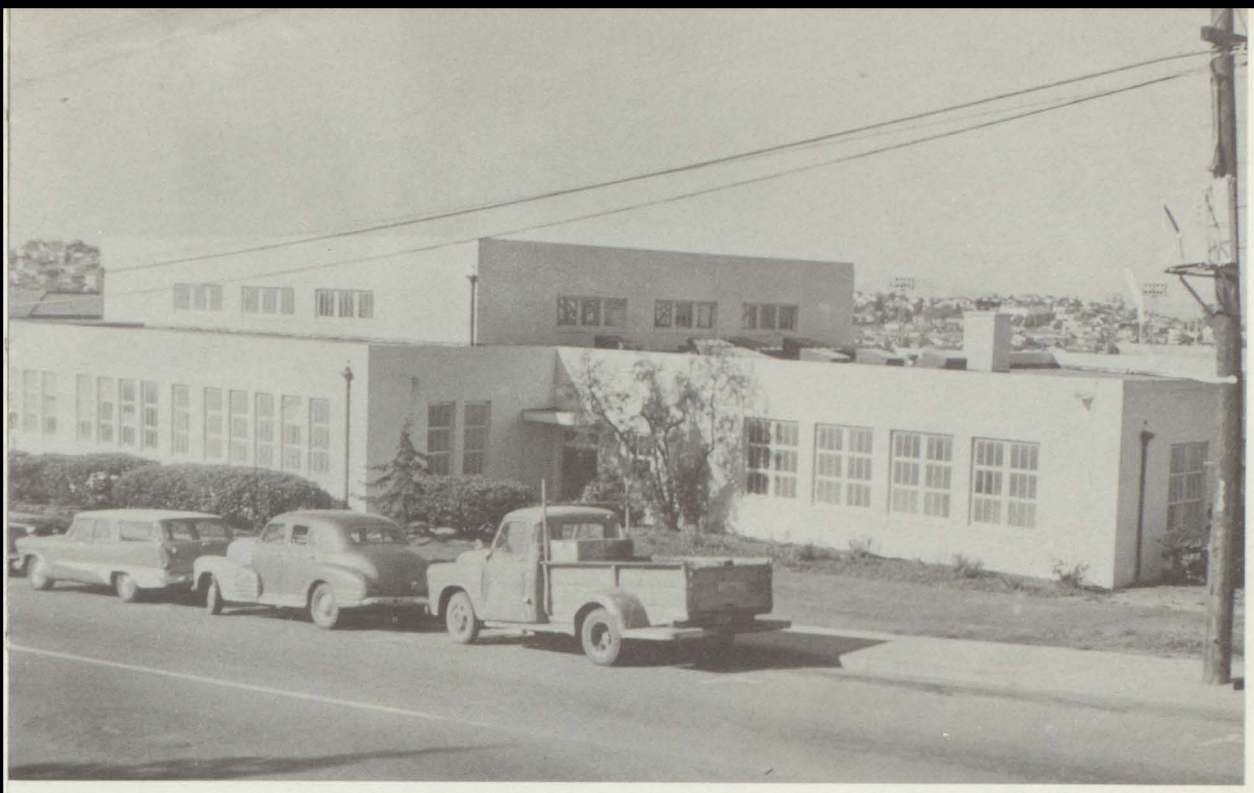

Girls' Gym

Library

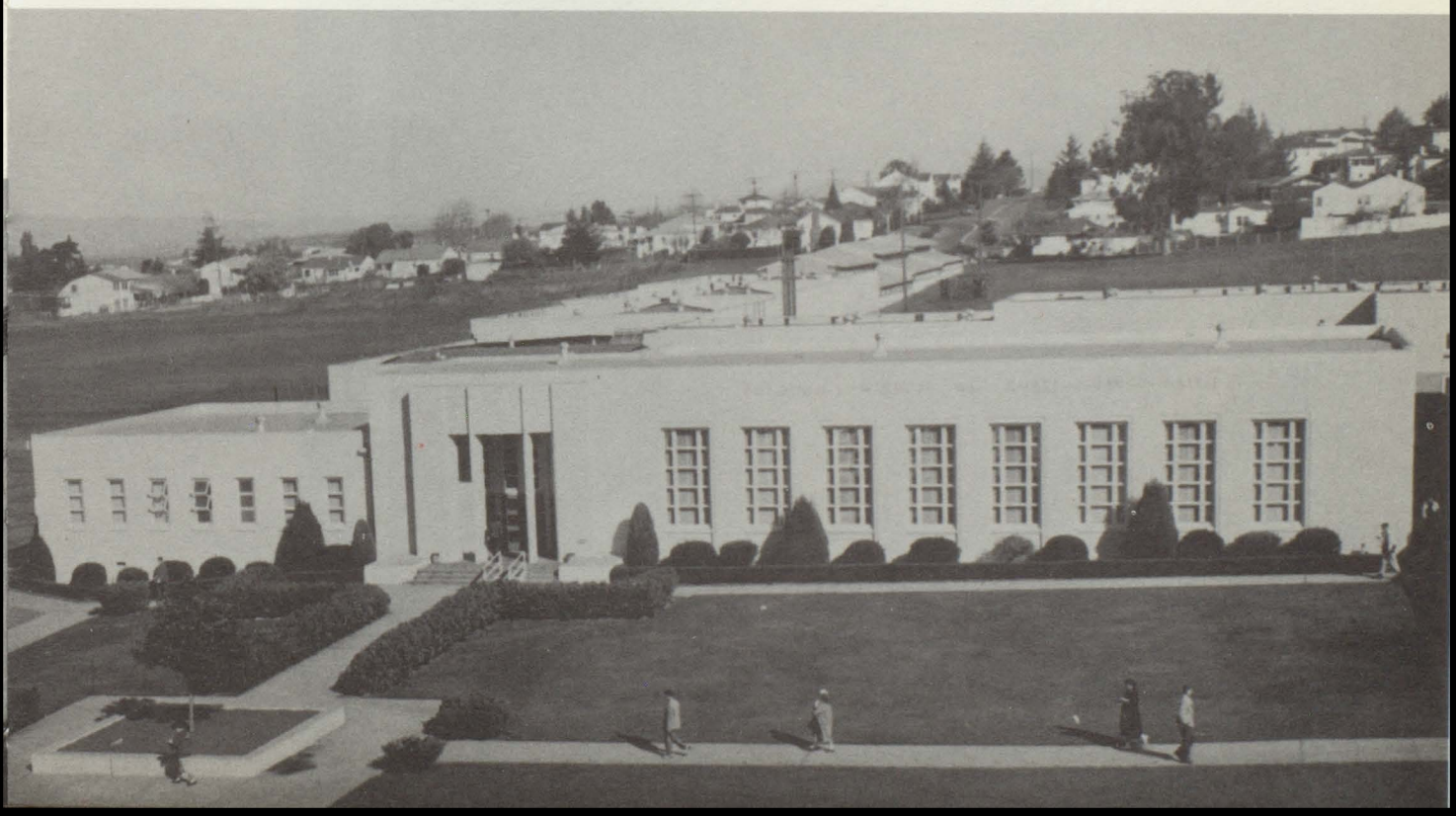

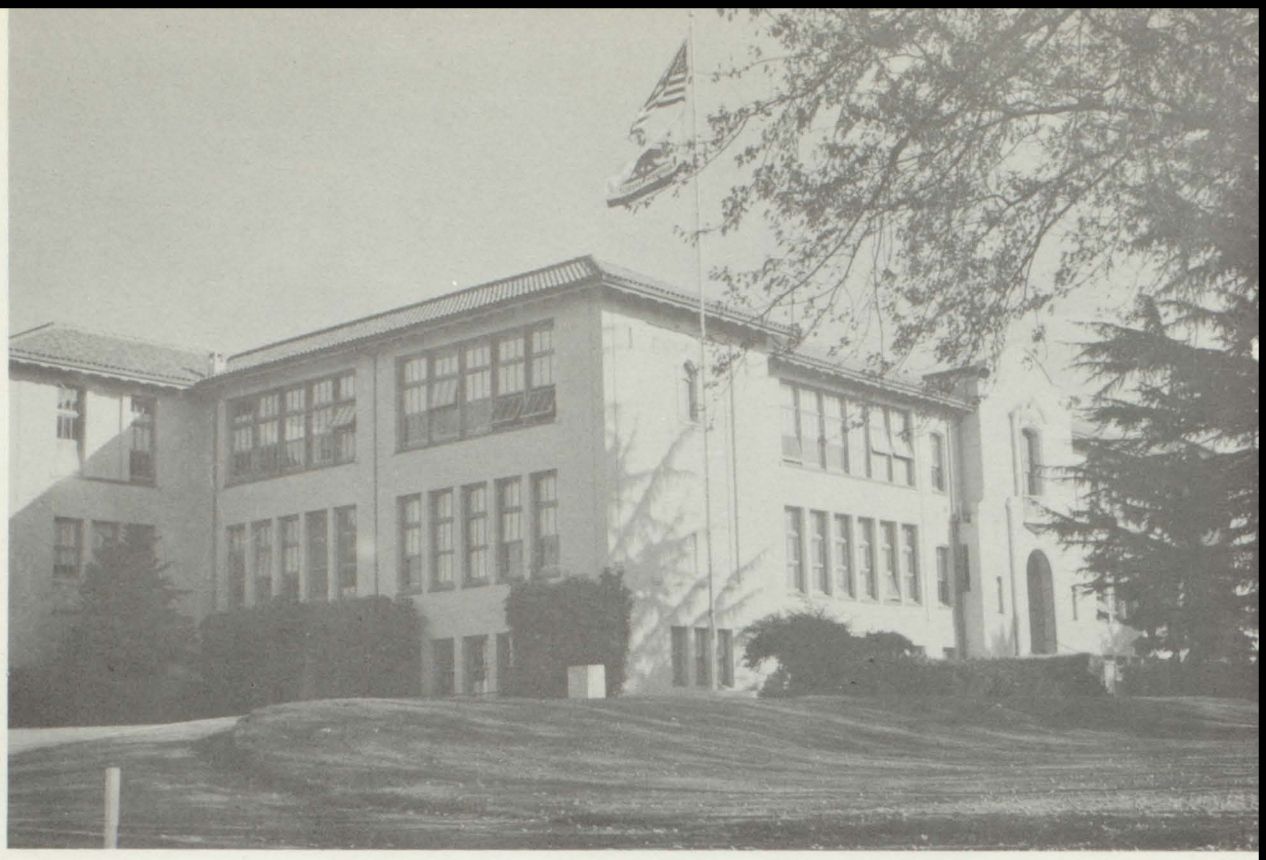

Main Building

Corbus Field

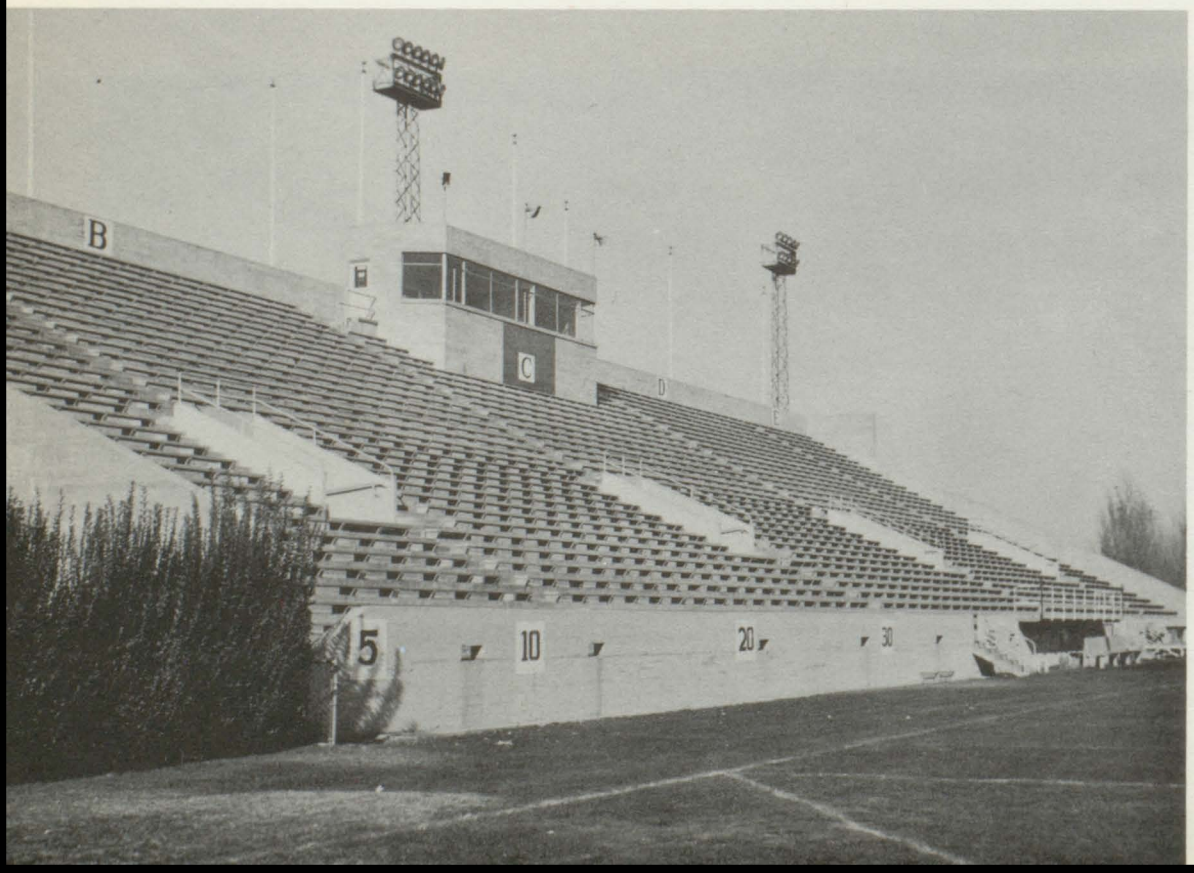

Guidance Building

Swimming Pool

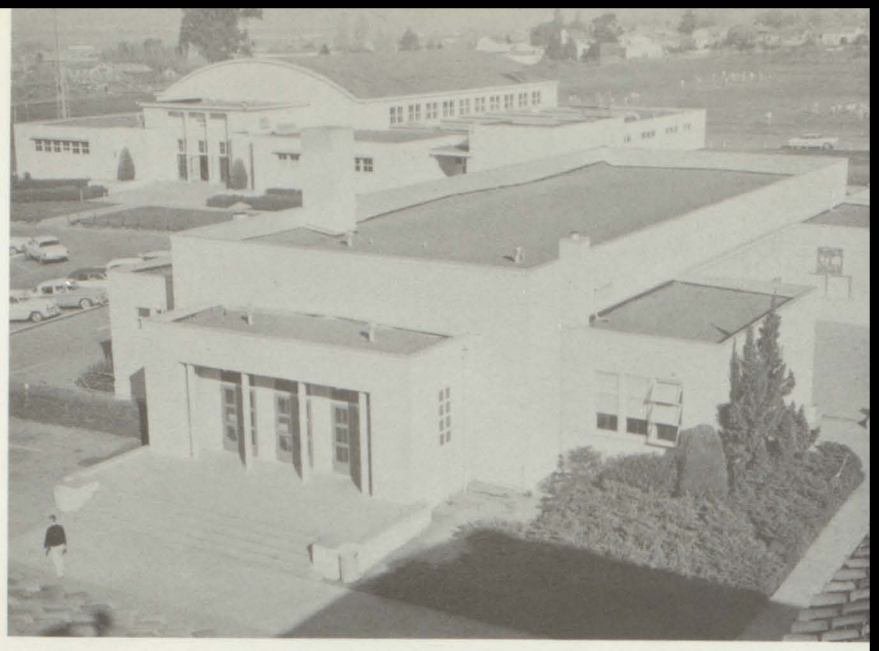

Bottari Gym

Northeast Corner of Campus showing
Woodshop, Student Union Building

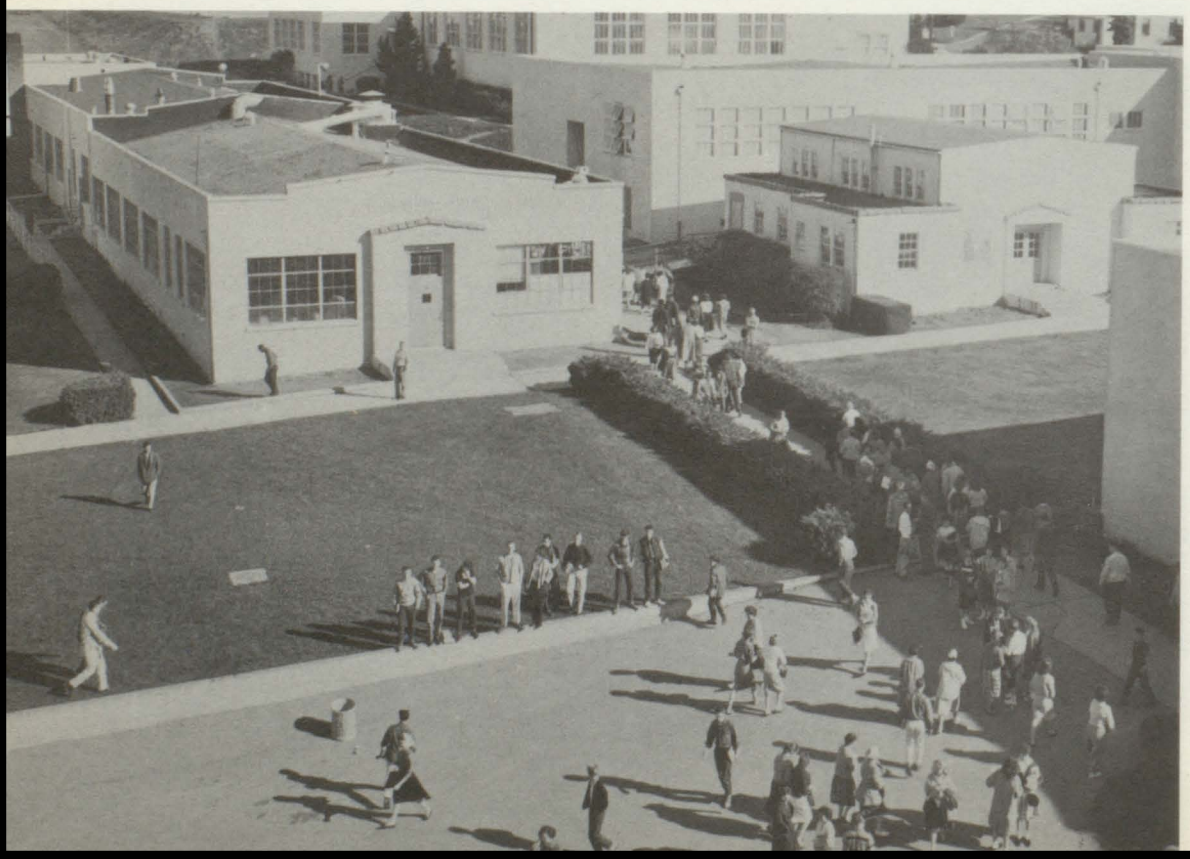

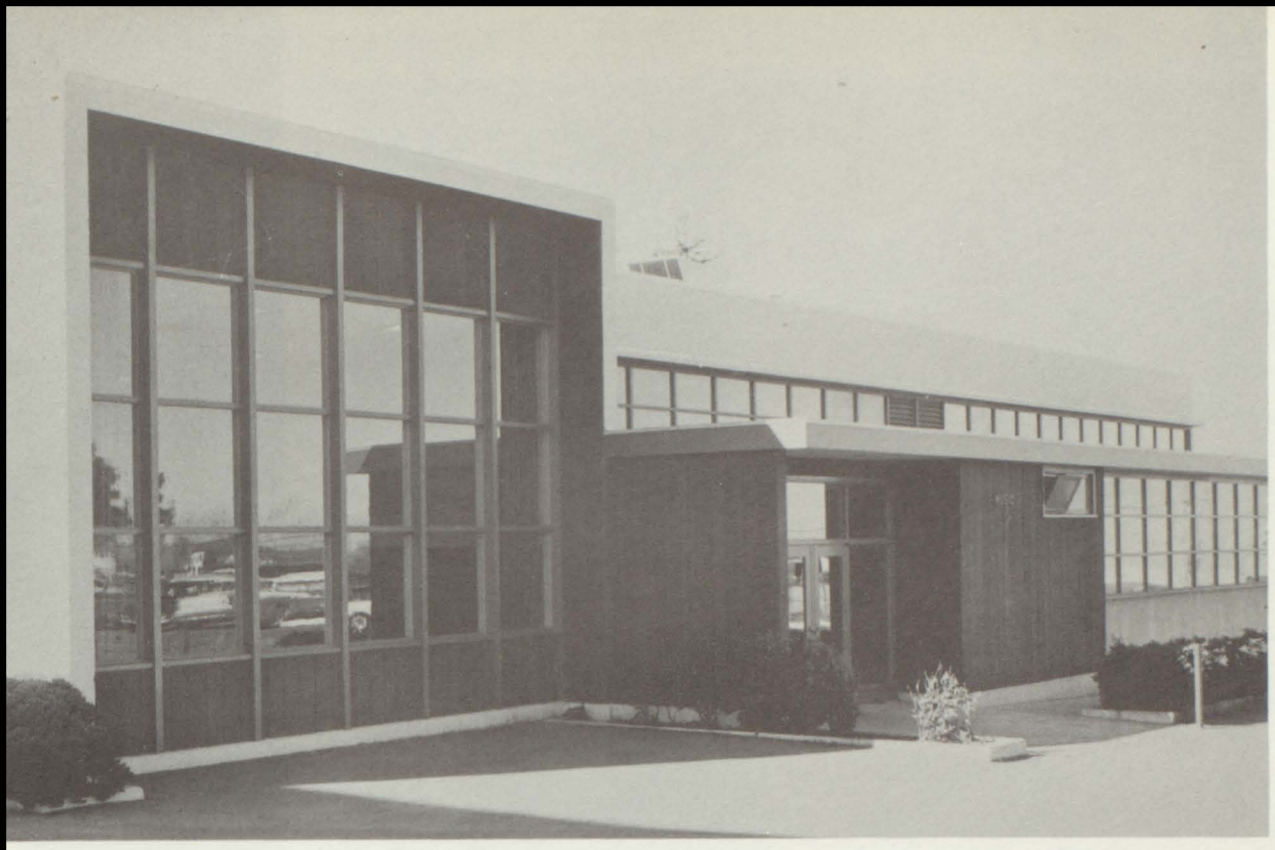

Music Building

Courtyard behind Main Building

FACULTY

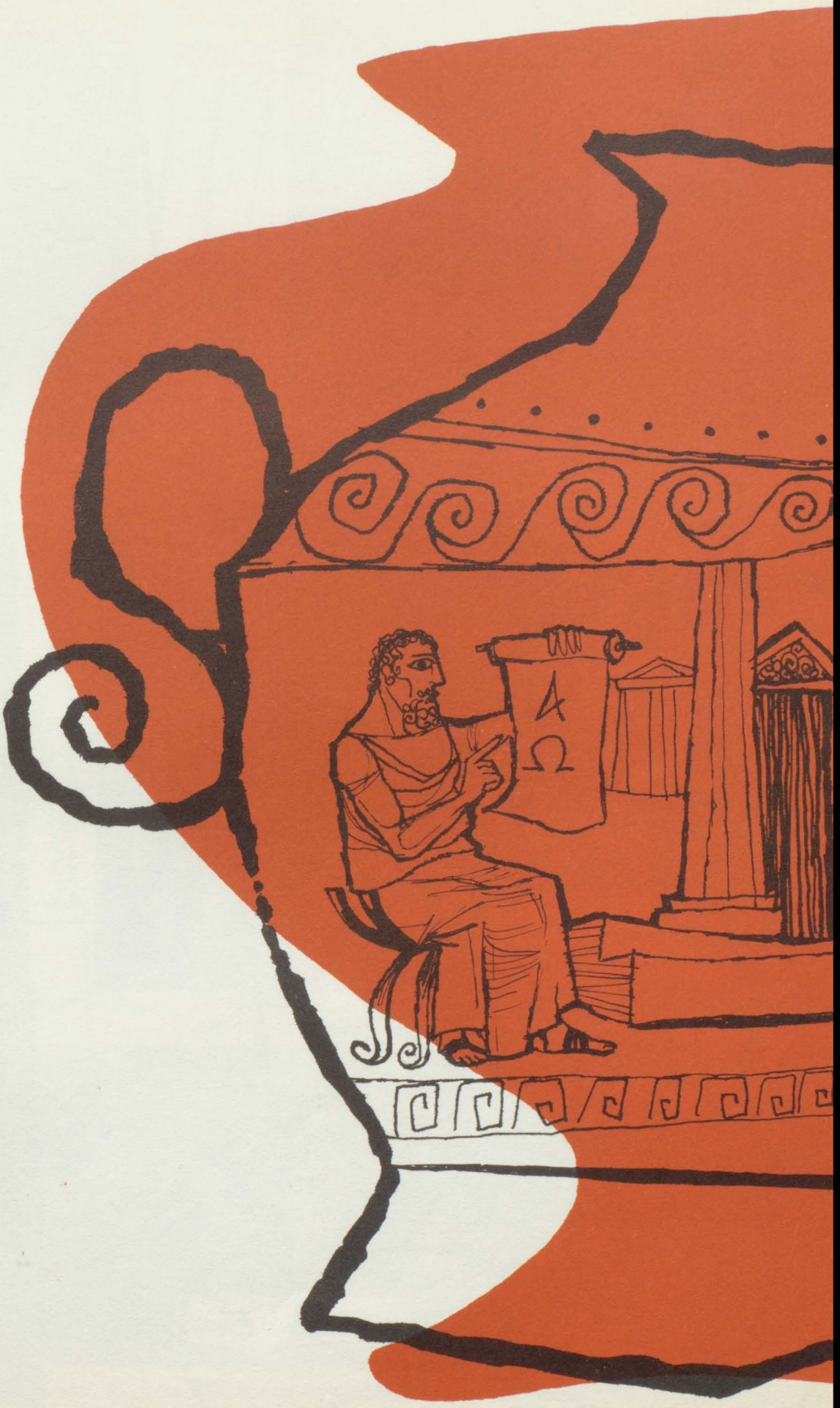
4
Ω

Administration

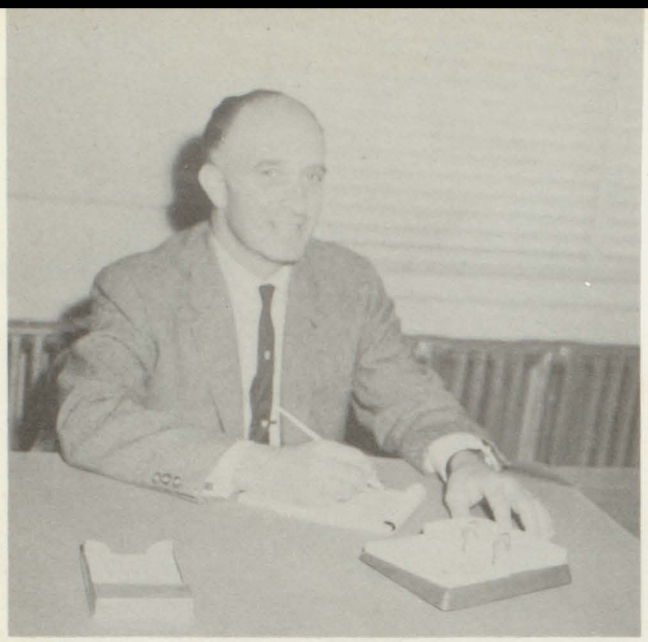

A. C. Siegler
Principal

E. C. Morrison
Vice Principal

Deans

J. Pratt
P. Bowman

Mr. George Chaffey
Deputy Superintendent

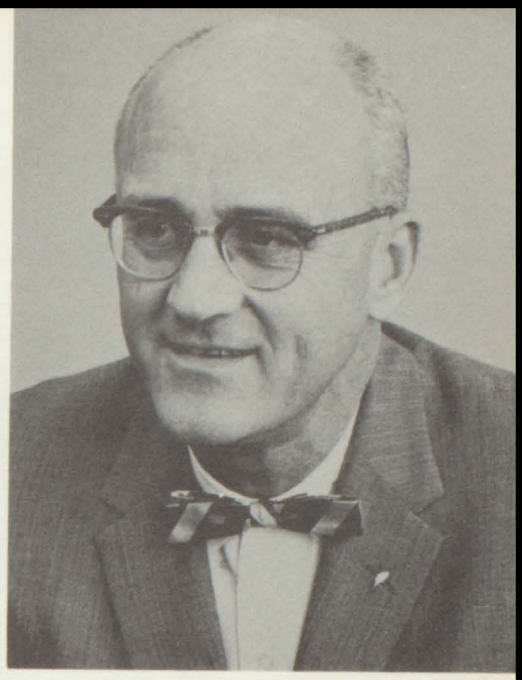

Dr. John Buchanan
Director of Secondary Education

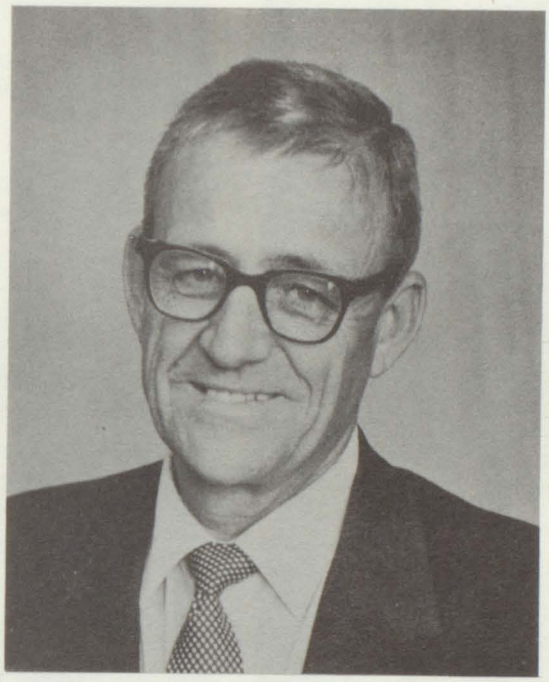

Mr. Paul Crabb
Superintendent of Schools

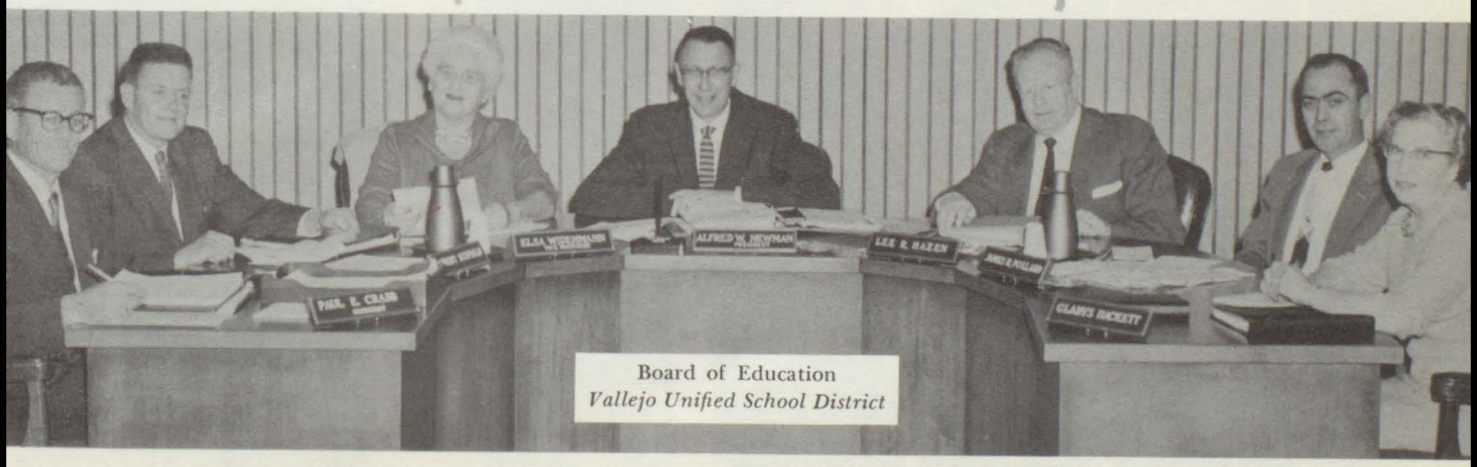

Board of Education
Vallejo Unified School District

Mr. Paul E. Crabb, Secretary; Mr. Robert Scofield; Miss Elsa Widenmann, Vice-President; Mr. Alfred W. Newman, President; Mr. Lee R. Hazen; Mr. James H. Pollard; Mrs. Gladys Hackett, Secretary to Mr. Crabb.

Counselors

Miss M. Bertellotti
10th Grade Girls

Mr. L. Kehoe
10th Grade Boys

Miss M. Letson
11th Grade Girls

Mr. D. Fry
11th Grade Boys

Miss N. Edgar
12th Grade Girls

Mrs. E. Adams
Business

Mr. C. Aldrich
Science

Mr. A. Babcock
Mathematics

Mr. R. Baker
Mathematics

Mr. R. Baxter
Science

Mr. R. Biama
Physical Education

Miss S. Borglin
Homemaking

Mrs. M. Butcher
Science

Mr. W. Case
Industrial Arts

Mr. R. Chabolla
Business

Mrs. T. Christensen
English

Mr. G. Colville
Industrial Arts

Mr. E. Davidson
Photography

Mrs. J. Ford
English

Mr. W. Gamble
Business

Mr. H. Gauger
Drama

Instructors

Mr. F. Barstow
Guidance

Miss L. Bassadonne
Foreign Language

Miss M. Carr
Physical Education

Mr. Wm. Case
English

Mr. R. Cowden
Business

Mr. J. Curl
Social Studies

Mr. R. Green
Social Studies

Mr. V. Gross
Foreign Language

Mr. J. Grove
Physical Education

Miss E. Hendrickson
Business

Mr. K. Innes
Science

Mr. O. Hilton
English

Mr. A. Kincaid
Social Studies

Mr. S. Kelker
Foreign Language

Mr. L. Leiderman
Mathematics

Mrs. A. Liden
Guidance

Mrs. D. Lynch
Homemaking

Mr. J. Lorincz
Industrial Arts

Mr. H. Miller
Industrial Arts

Mr. J. Miguel
Foreign Language

Mrs. J. Nunn
English

Miss M. Nikolich
Business

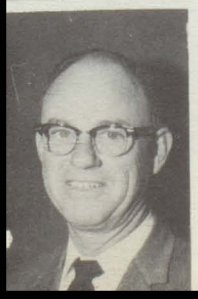

Mrs. D. Parker
English

Mr. D. Oxley
Mathematics

Mr. B. Jacobson
Science

Mrs. J. Jones
English

Mr. M. Jones
English

Mr. J. Katz
Science

Mr. A. Kolarik
Drama

Mr. R. Lamb
Social Studies

Mr. D. Leonard
Driver Training

Miss A. Leonard
Homemaking

Miss F. Maddox
English

Mr. F. Marra
Physical Education

Mr. C. McCormack
English

Mrs. P. Merrill
Physical Educatio

Miss J. Misley
Physical Education

Mr. W. Moffett
Industrial Arts

Mr. C. Morrison
Mathematics

Mrs. H. Munter
Business

Mrs. R. O'Connor
English

Mrs. P. Odale
Physical Education

Miss M. Olsen
Business

Mr. O. Olson
Social Studies

Mr. J. Parker
English

Mr. R. Patterson
Physical Education

Mr. B. Pellegrini
Industrial Arts

Mr. J. Regner
Industrial Arts

Mrs. E. Reisen
Librarian

Dr. P. Rodgers
English

Mrs. J. Scales
Guidance

Miss M. Schorr
Business

Mr. E. Scott
Industrial Arts

Mr. M. Simpson
Foreign Language

Mrs. C. Spencer
Physical Education

Mr. V. Swan
Music

Mr. J. Unruh
Music

Mr. Vanden Berghe
Physical Education

Mr. R. Vanzwoll
Mathematics

Mr. E. Pearson
Fine Arts

Mrs. L. Roos
Guidance

Mrs. M. Sandals
Guidance

Miss H. Sener
Science

Mr. N. Tanner
Driver Education

Mr. J. Vickers
Fine Arts

Mr. M. Wilkenfield
Mathematics

Mrs. P. Pyle,
Homemaking

Miss K. Ramer
Social Studies

Mr. N. Rosenberg
Business

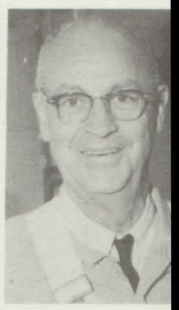

Mr. L. Ruch
Industrial Arts

Mr. D. Siegel
English

Mr. G. Simoni
Industrial Arts

Mr. D. Thomas
Mathematics

Mr. J. Thompson
Science

Mr. J. Webster
Science

Mr. P. Wickershan
English

Mrs. O. Wiseman *Business Education* | Mr. G. Yarnell *Drivers Education* | Mrs. V. Easton *English* | Mr. H. Gray *Social Studies* | Mr. O. Solberg *Social Studies* | Mrs. Ward *Business Education* | Miss Rothfarb *Science*

OFFICE STAFF

Miss Yvonne Mustain, Miss Joyce Bougher, Mrs. Alyce King, Mrs. Eva Monsagrati, Mrs. Dorothy Stamper, Mrs. Evelyn Nelson.

Miss Violet Rafael, Mrs. Rita Trevisan and Mrs. Jean Manser.

Mrs. Pat Dickinson, Mrs. Evelyn Cook, Mrs. Donna Garton.

CAFETERIA STAFF

BACK ROW, left to right: Myrtle McManness, Hanna Cadloni, Emma Larson. FRONT ROW: Louise Boykin, Julia Strathdee, Elsie Barrios, Milady Farris, Elsie Gregory.

CUSTODIAL STAFF

STANDING, left to right: Mr. F. Billeci, Mr. J. Cousceir, Mr. C. Harvego, Head Custodian; Mr. C. Beck and Mr. E. Roberts. SEATED: Mr. W. Smith, Mrs. I. Burton, Mrs. H. Cooper, and Mr. G. Murray, Assistant Head Custodian.

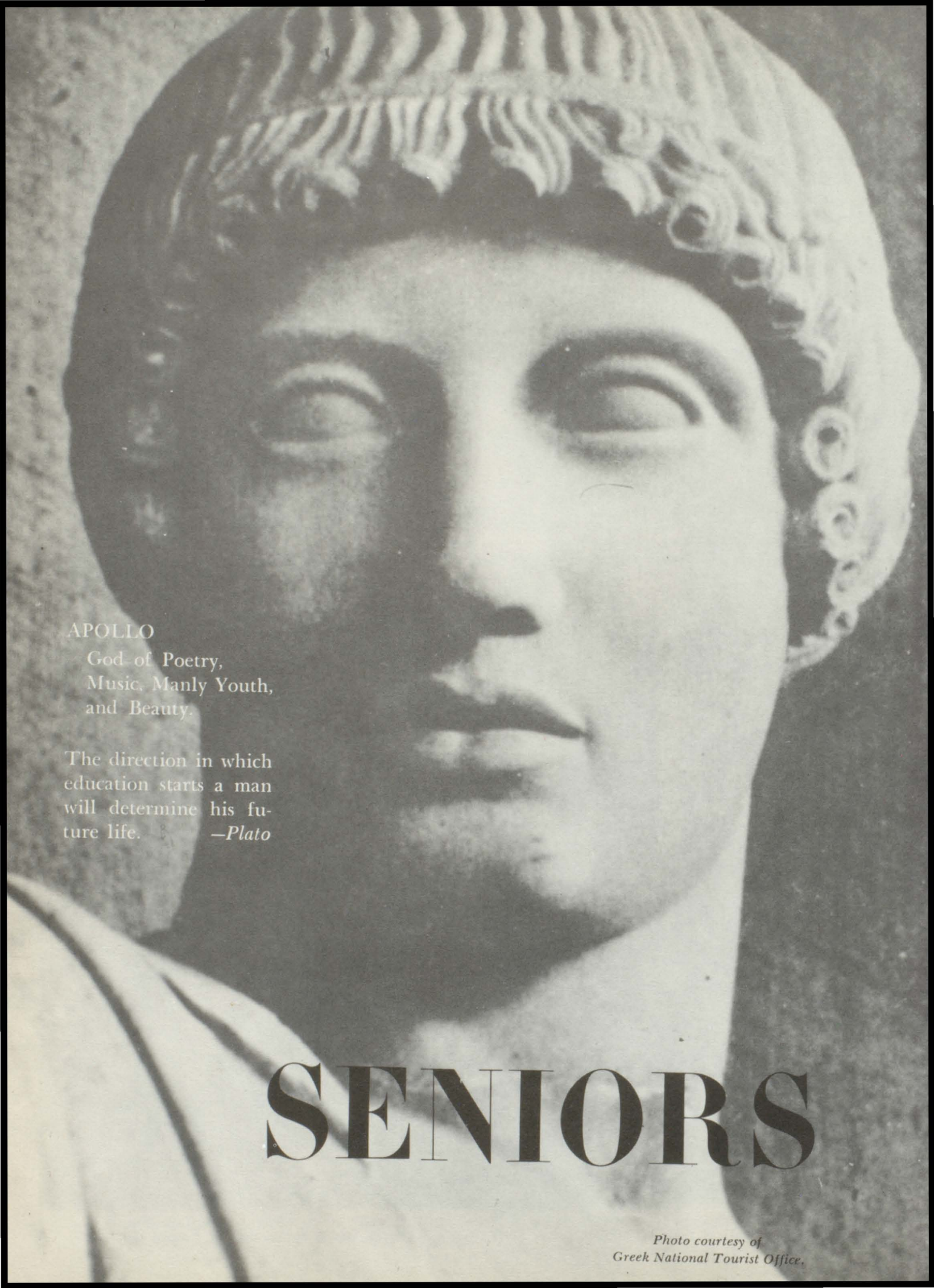

APOLLO
God of Poetry,
Music, Manly Youth,
and Beauty.

The direction in which education starts a man will determine his future life. —*Plato*

SENIORS

Photo courtesy of Greek National Tourist Office.

OFFICERS

Judy Gutierrez
President

Jim Vaughn
Vice President

Karen Martin
Secretary

Priscilla Gee
Treasurer

Advisors

Miss Gloria Meyer

Mr. Richard Green

JEAN AARONSON

BILL ABRAHAM

DONNA ACOSTA

DWAYNE ADAMS

STEVE AGOSTA

LAURA ALEXANDER

WILBERT ALEXANDER

BARBARA ALLEN

ROBERT ALLEN

SHARON ALLEN

JOHN ANDREWS

MERRY ANDREWS

AMY ARCHER

WILLIAM ANSON

DOROTHY ATEMON

LILIAN ATHERSTONE
CYNTHIA AUGUSTINE

GARY BETON
JOANN BENNETT

PHYLLIS AUSTIN
FRED BAILAY

LAUREL BETONCINI
CAROL BETTENCOURT

SHIRLEY BARTLEY
ROBERT BALL

JAMES BLACK
MARVIN BLACK

CONNIE BARNIA

DOUGLAS BARSKEY

GLADYS BEIERSCHIMITT

LEROY BERTSH

JOHN BETTENCOURT

MAGGIE BLAIR

PHYLLIS BARRY
DON BARNETT

MICHAEL BLAZER
BARBARA BLOSS

JOYCE BAUMANN
JAMES BEARD

EDDIE BOHANNON
JOANN BOOK

DOUGLAS BECK
GACY BECRMAN

NANCY BOTTARINI
JUDY BOURDON

JOHN BOOHER

JUDY BOWEN

STEVE BRAINARD

ROBERT BRISTON
LAUREN BROWN

JAMES CAFFEE

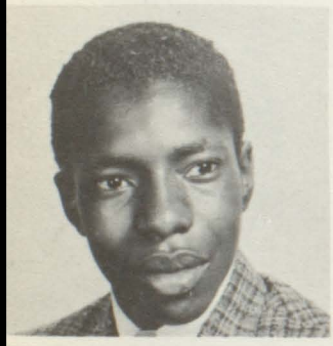

THADDEUS BROWN
SHIRLEY BRUMMETT

JANITA CAMPBELL

PATSY BRUNTY
MARVIN BRYANT

SHIRLEY CAMPBELL

MELVIN BOSUEGO

DEAN BOUSCHBACHER

JAMES BURTENSHAW

JOEL BRUDER

JAMES BRACY

DARLENE BRADLEY

DEANNA BULISON

ALEX BUSTAMENTE

THOMAS BREWSTER

GARUIS BRINRLEY

JOANN BUTTS

LINDA BUSH

CHARLES CAKE

DAVID CALHOUN

STEVE CAMPBELL

VIRGINIA CAMPANA

JOE CARLISLE

LINDA CARLOS

ADRIAN CARTER

JERRY CARR

CARLITA CRUZ

DAVID CASH

CHARLES CASTON

KATHY CRALLE

BOB CAVALLI

BILL CHAUGUS

TIMOTHY COOK

BARBARA CHESTNEY

CLAUDETTE CLANTON

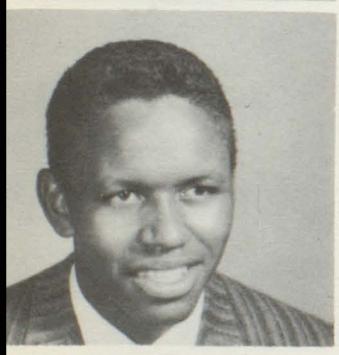

CHARLIE CLARK

ERVIN CLARK

JACK CLIFFORD

JUDITH COWLES

LAUREL CRAIG

DEANNA CRAIN

BARBARA CROWNOVER

AUREA CINTRON

MERYYN COUGHLAN

ROBERT COUSINS

LLOYD CLIFTON

JEANNE CONKLIN

JOEL COMPTON

LINDA CLARY

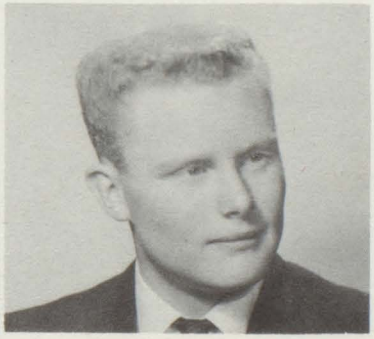

GARY COE

GEORGE COATES

LAURIE COOPER

LEONA COOK

DON DAHL

EDITH DAMIAN
MARY DANIELS

DIANE DICKINSON
RICHARD DICKSON

VIVIAN DANIELS
BARBARA DAVIS

PAT DOHRN
EDWARD DOUGHERTY

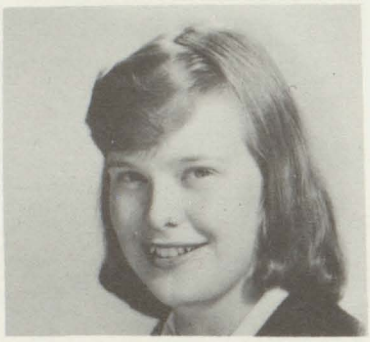

SAMMY DAVIS
WINNIE DAVIS

ELWYN DUBEY
DELORIS ELLENBURG

DIANNE DAWSON

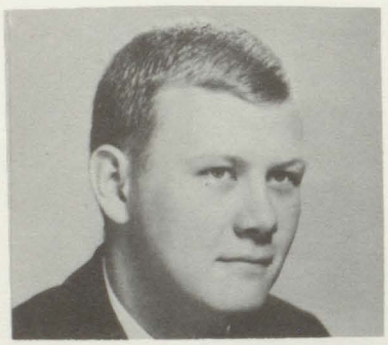

KATHY DELACY

JOAN DEMMING

KAY DISBROW

JOHN DUANE

CURT ELNESS

LARRY DAY
JOHN DELACY

RICH ERICKSON
JAMES ERVIN

MICHELE D'ELICIO
MAUREEN DELMAESTRO

LESLIE ELSTON
JOAN ENGLAND

CARMELLA DEVEYRA
JOHN DIAL

ESTHERINE EVANS
JOHN EVISTON

PAULA FAORO
JO ANN FARWELL

CLAUDIA GOODALE
SANDRA GRABAST

MARILYN FERREIRA
JOEL FERRERA

HARVEY GRANT
JAMES GRANT

NANCY FINDLEY
GEORGE FITZPATRICK

JOHN GREENBAUM
DAVID GREGER

THOMAS FOSTER
DOROTHY FRATIS

EDMOND GANNER
JANET GARNER

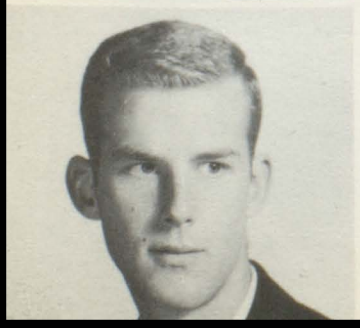

GREG GAYLORD
PRISCILLA GEE

BOBETT GRAHAM

DOTTIE GRAY

DENNIS GREGON

CAROL FUNK

BILL GUTHRIE

JUDY GUTIERRIEZ

JACKIE GARTON

KATHLEEN HALDEN

FRANCES HANCOCK

FRED GELLING

CHARLIE HARRIS

KATHRYN HARRIS

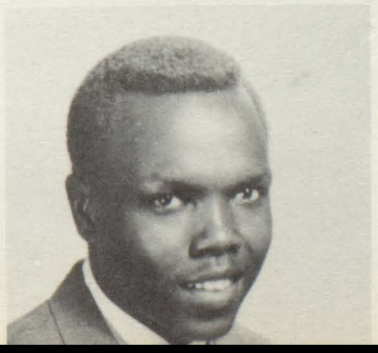

GWENDONLYN HARRISON

DARLENE HARTLEY

SHARON HARVEY

MIKE HEFFERNAN
GLENN HENDERSON

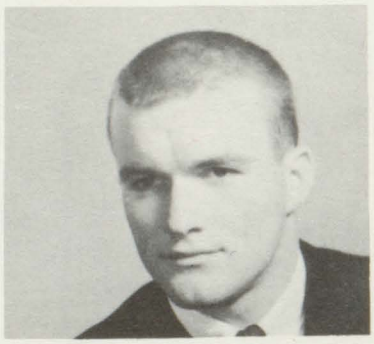

BOBBIE HOPPER

CAROLYN HEWITT
ART HIGGINS

LOCKHART HOWARD

ROBERT HILLYARD
BARRE HILTON

RUTH HUDON

ROBERT HARRISON
BEVERYL HART

JOHN HOEHN
MARGARET HOFFMAN

LARRY HARTSOUGH
BILL HARVEY

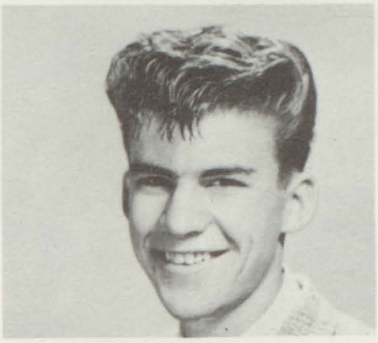

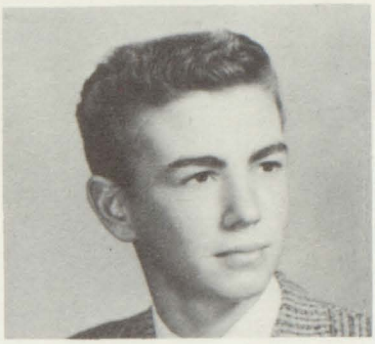

LARRY HOLBROOK
WALLACE HOLM

VINCENT HAYHURST
THELMA HAYTER

RICHARD HOLMES
NANCY HOPKINS

BRAD HORELL
WILLIAM HOSKINS

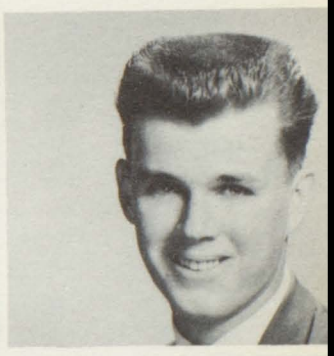

LARRY HOWERTON
EDWARD HUBBARD

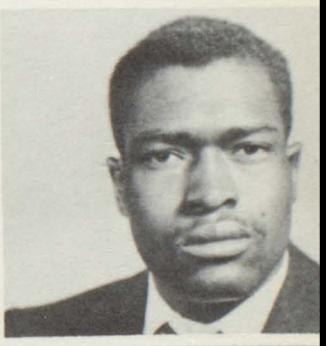

JOHNNIE HUDSON
BARBARA HUNT

JOYCE HUTCHINS
CHARLES HUTCHINSON

EDDIE JONES
JUDY JONES

JOHN HYLAND
JOAN HYLTON

WARREN JONES
JAMES JAHL

ALBERT IRVING
GERALDINE ISAAC

EDWARD KALUZA
EVE KARACHA

KARL JACQUE

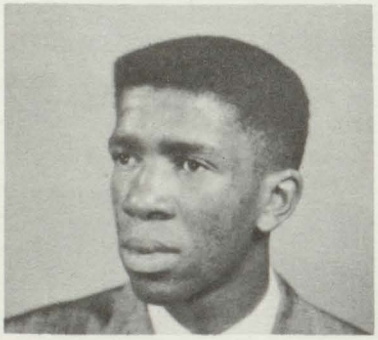

JAN JENSEN

JEANETTE JOHNSON

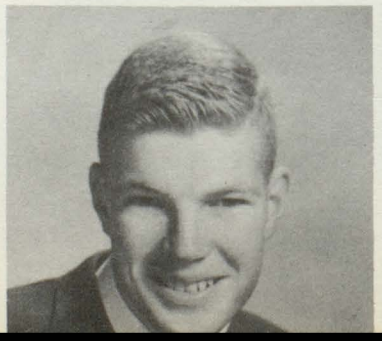

PEGGY JONES

MIKE JUSTICE

PENNY KEELEY

ARCHIE JEFFERSON
JOHN JEKABSON

CALE KELLY
JACK KELLY

BETTY JOHNSON
CAROL JOHNSON

MIKE KENNEDY
JANICE KEPHART

MITCHELL JOHNSON
VICTORIA JOHNSTON

SUZANNE KERR
JIMMIE KIDDER

KATHRYN KILLEBREW
RICHARD KING

RAY LEFEVERE
DIANE LEWIS

ELEANOR KINCAID
CLAUDINA KIRK

BILL LIGHTBOWN
SUSAN LILLIS

THEO DALE KIRK
ELAINE KLAHN

JAMES LINDSTROM
DOROTHY LONEY

ANN KLINEFELTER

MARIETTA LAMPLEY

PATSY LASATER

LARRY LEWIS

JANE LINDSAY

REBA LOONEY

THOMAS KNAPP
ROGER KOCH

JOHN LUCKSINGER
SUSAN LUCIA

BILL LANDOF
LANG KENNETH

DIANA LYONS
BARBARA MACKBEE

RUTH LEAVITT
ANN LEDWIDGE

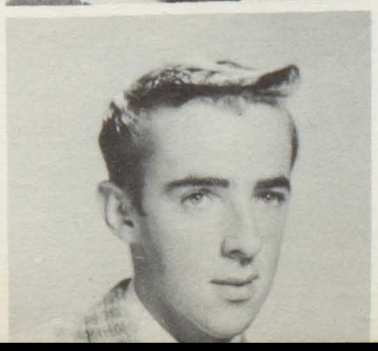

PAMELA MAGOONIS
HOWARD MADISON

ALLISON MAHER

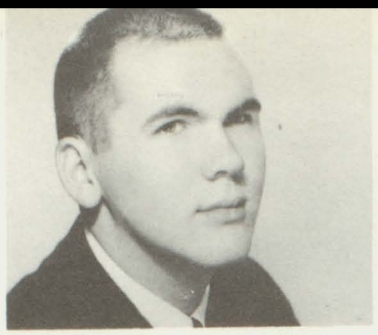

DAN MARCHETTI

BRIAN MARSHALL

DOUG MARTINDALE
MACKIE MASTERSON

JOE McNAMARA

LOUELLA MATTHEWS
SANDRA MATLE

BONNIE MEGINESS

RUTH McCANN
JOAN McCOLLUM

GENE MEYRING

GORDON MAKI
JOE MALATO

CALVIN McDaniel

SANDRA McCOY

BILL MARES
JAY MARICK

ROD McGRATH

JIM McDONALD

COLIN MARTIN
KAREN MARTIN

JOE McKINNEY

NANCY McHALE

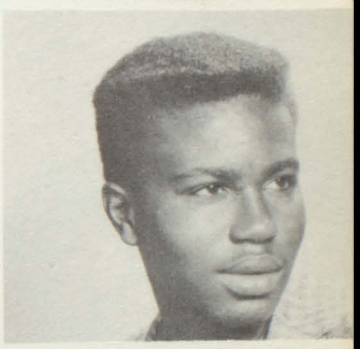

CAROL McCUISTION
LETA McWILLIAMS

RONNY MESSER
DENNIS METCALF

CAROL MILLARD
MIKE MILLIKIN

BILL MITCHELL
PATRICIA MISNER

JOYCE NEVES

TERESA MORA
GERALDINE MORGAN

SIDNEY NICKOLAS

BETTY MORRIS
PATRICIA MORRIS

TIM NUZUM

LYNDA MORRIS
JOHN MORRISON

JIM MURPHY
STEPHEN MURRA

SHARON NEFF
MARGARET NELSON

LYN NEWSON
HELEN NICHOLS

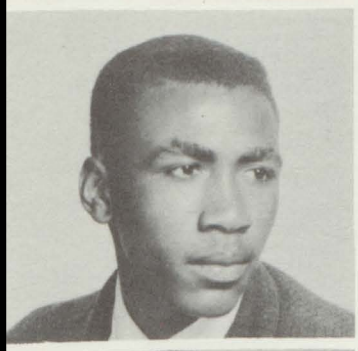

DOUG NORTHRIP
KAY NORVELL

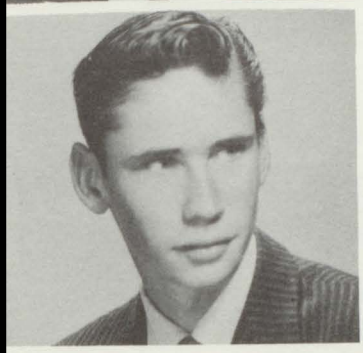

TOM NUZUM
ERIC NYLAND

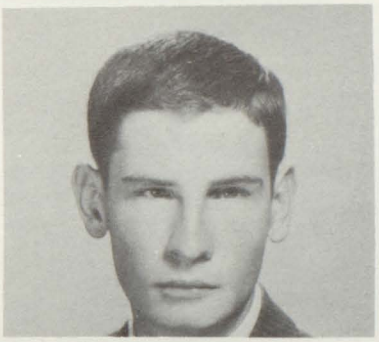

KATHY MORRISON

LINDA O'BRIEN
EARLENE O'DELL

JERRIE MUSICK

JO ANN O'DELL
PAT O'DELL

DIANE NESBIT

SANDRA OIE
DARLENE OLLRICH

EDWARD OLSON
CORRIE ORANJE

LINDA PITT
CAROLYN PITTS

PAT ORR
LYNNE OVERMAN

LOUIS POPOLOSKI
LINDA PRESTON

ESTELLA PADILLA
CHARLENE PALLISER

KAREN PRICE
SHARON PRICE

ELISA PANGELINAN

SHARON PAULSON

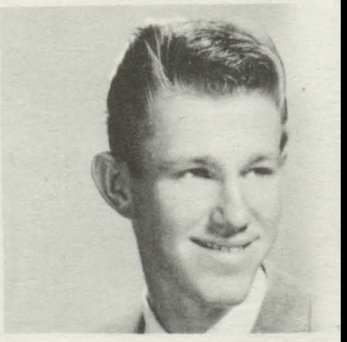

PAT PERRY

DARLENE PITTWOOD

PEGGY PRESTON

KELVIN PROBASCO

MILDRED PARNELL
DENNIS PASSALAQUA

PAT PROUTY
ROBERT RADCLIFF

DIXIE PAYNE
DAVID PERRY

ROSE RADETICH
MARY RAINEY

SHARON PETRIE
CHARLES PIANO

LAWRENCE RAMEY
JUDY RAMOS

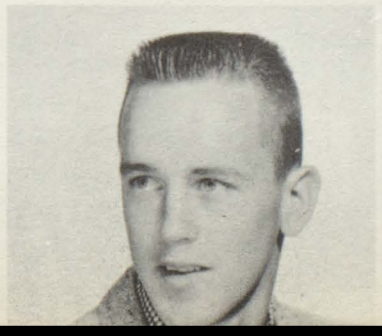

ANN RAY
MAX REAGER

MELVIN RODRICK
NADIA ROGERS

JO ANN REED
CONNIE REIMERS

JAMES ROSE
BILL ROSENBERGER

GEORGE REYES
LINDA REYNOLDS

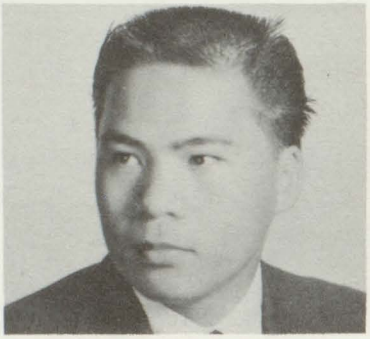

JOAN RUFF
SHIRLEY RUSSELL

DONALD RICHARDS
JAMES RICHARDSON

JUDITH RILEY
R. L. ROBINSON

VIVIAN ROCHELLE
CORA BELLE ROCKWELL

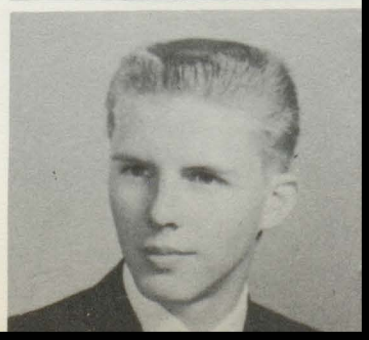

NANCY ROLFF

JERRY ROZEWSKI

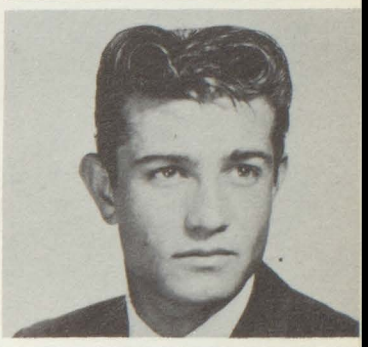

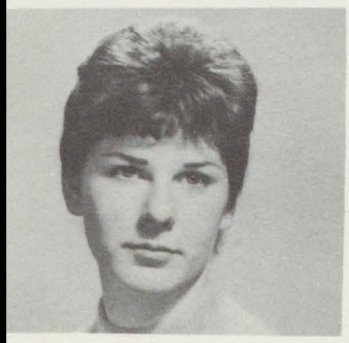

CAROL RUTHERFORD

NORMA RICKS

SANDRA RUTHERFORD
SHARON SACKSON

VELMA ROBINSON

MILFORD SANTI
ROBERT SATHER

JAMES ROOKWOOD

DANIEL SCHICK
CALVIN SCHMALL

PAUL SCHULTZ

STEVE SCOFIELD

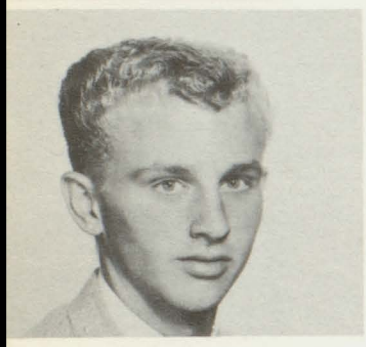

CHARLES SEARS

JERRY SHINER
YVONNE SHINN

JERRY SMILEY

MARY SHIRLEY
MICHAEL SHORT

MARY SMITH

JULIE SHULTS
EVALYN SHURTLEFF

JO ANN STANSBURY

CAROL SCHWAB
LADONNA SCHWARZE

RONALD SILVA
MARIE SILVERIA

JANICE SCOTT
NANCY SEARS

LINDA SIMMOMS
WOODY SKIPPER

GLEN SENATE
DIANE SHAVER

DONNA SINGLETON
PATRICIA SLATER

BERYL SMITH
CAROLE SMITH

CLAUDETTE SPEHAR
CHARLES SPOONER

WAYNE STARR
LOUIS STEFFEY

BEVERLY STATHAM
DONNA STEPHENSON

RAY TONEY
JANIE TRIMBLE

RAY STEPPS
BONNIE STILES

VERONICA TRUJILLO
JOHN TURNER

LYNDA STILTZ
BRENDA SULLIVAN

RONALD TYRRELL
JIM VAUGHN

SAM SUTHERLAND

DELPHINE TAYLOR

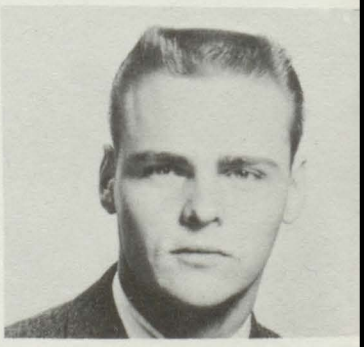

ROSE THOMAS

DIANNA TRUJILLO

BRIAN TYLER

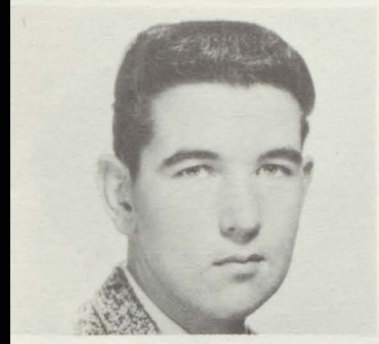

CAROLYN VECCHIO

GWENDOYLN SWANN
LINDA TALLEY

MICHAEL VILLANE
PATRICIA VIMINI

RUTH TAYLOR
GERALD TERREL

ARVEL VOSS
BARBARA WALLACE

LANCE THELAN
JOHN TOLLIVER

MARLENE WARNES
SANDRA WATSON

TOM WEBBER

PHYLLIS WEATHERS

KEITH WILLIAMS

JOHN WILSON
STEPHEN WILSON

SHIRLEY YATES

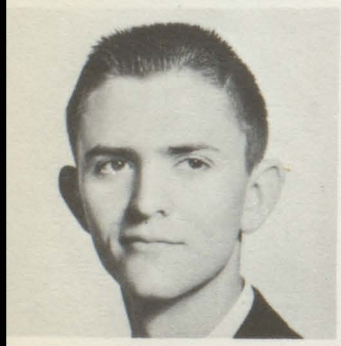

GARY WILT
TOM WINNIFORD

JUDY ZAPF

GERALDINE WOODS
LINDA WOOD

JAMES WEBSTER
BILL WEIR

MARION WOOD

SHARON WOOD

LARRY WIBLE
KENNETH WILCOX

HARRY WRIGHT

MERRY WOODSON

BILL WILSON
DOROTHY WILSON

RONALD YATES

WYBURN WRIGHT

VICTOR YEN
NORMA YONGUE

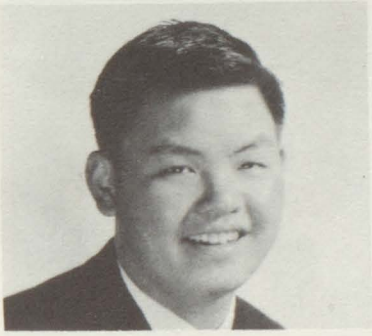

VALERIE ZEIDLER
ILENE ZUNDELL

NANCY ABRAM
DONNA ALLENWOOD

ROGER ALLEY
ONEIDA AUGUSTINE

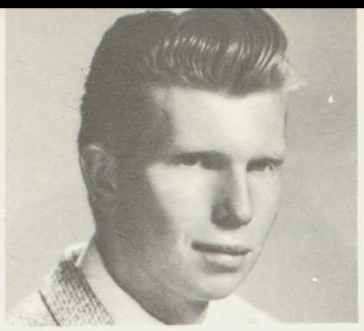

JACKIE BEHRER

ROBERT AYERS
WILLIAM BAKER

VIRGINIA CAMPANA

JANE BARLOW
ROGER BECK

WAYNE CASTEEL

VALERIE BELL
JUDY BELWAY

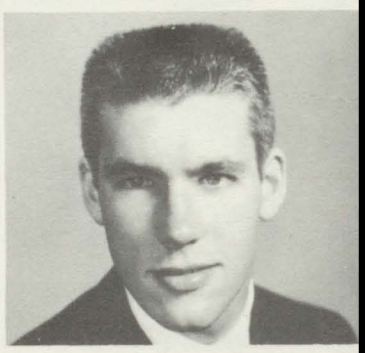

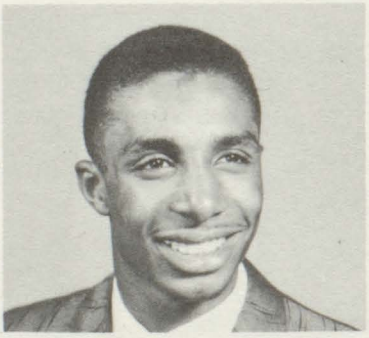

BOBBIE BITCON
EDDIE BOHANON

IRENE BOYD
SANDRA BOYD

ALAN BUTT
DIANE CADLONI

GAY CARLSON
PATRICIA CARVER

FELIX CASTILLIANO
JIM CHEAP

DANNY BINGHAM

BARBARA CLARK
MAGNOLIA CLARK

JOE BOTELLO

STEPHEN CLAZIE
LLOYD CLIFTON

GEORGE BUCKNELL

GEORGE COATES
ROGER COKE

RONNIE COLLINS
DOLORES COTTA

ANDREW GERMAIN
DIANE GIANI

FRANK COTTA
MADELON CRAFT

STEVEN GRIGG
BOB HANNUM

LAUREL CRAIG
LARRY CROUCH

BEN HESS
SHIRLEY HICKMAN

BILL CRUZ

BOB EASSON

LARRY EVERINGHAM

JAMES GLEAVES

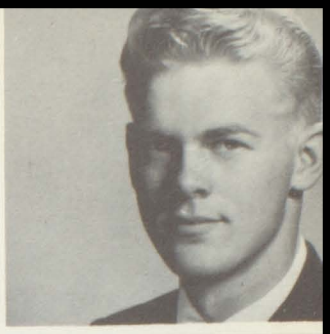

RICHARD HARDMAN

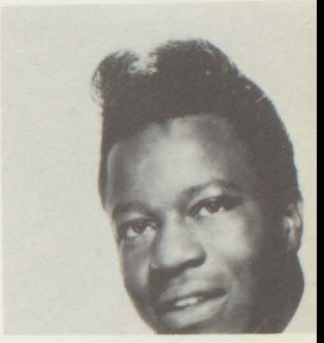

RICHARD HORSLEY

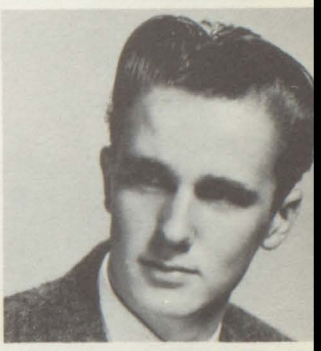

CATHERINE DUCATE
ANITA DUDLEY

LARRY KARINEN
BILL KELLEHER

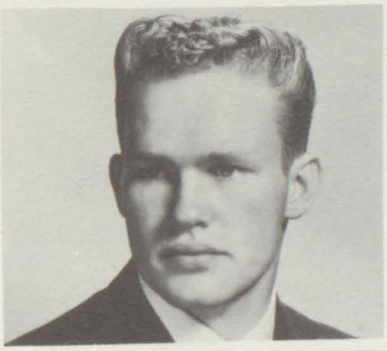
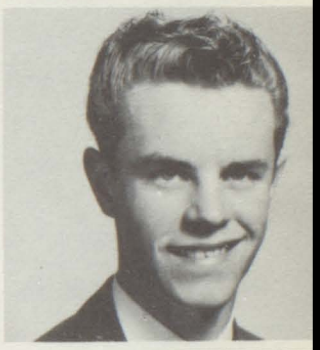

JAMES EASTERLING
NORMAN ESSEX

KRISTINE KIMBALL
CARL KISTLE

BARBARA GAYTON
BILL GEE

TERRY LANTRIP
WAYNE LANTRIP

ROBERT LEAHY
LEONARD LEE

THOMAS METCALF
MARLYNNE MILLER

ERNEST LEMAS
NORMA LEWIS

EILEEN MILTON
CRAIG MONROE

PAUL LINDEMANN
DORIS LOSETH

WILFRED NEWTON
IRENE NUNN

ERNEST LUCAS
JOAN MALONEY

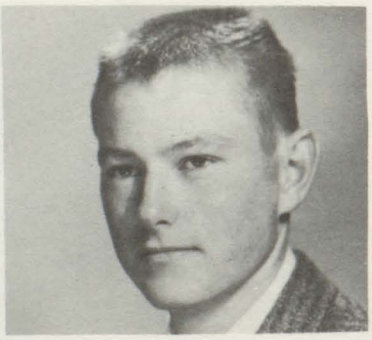

LLOYD MARTIN
RICHARD MASON

DIANA McMILLAN
JERRY McNEILL

GARY MILLIGAN

GARY NELSON

WILLIAM PARKS

BRADFORD PERRY

CHRIS OESTERWINTER

STEVE MARCUSE

LARRY PETRIE

RUTH PICKETT

GEORGE MAX

RONALD PIENOVI

LARRY POOR

JIM MERRITT

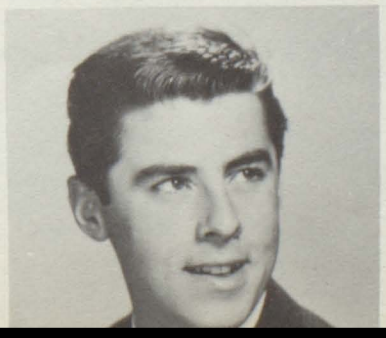

Senior Pictures continued
on page 132

ATHLETICS

Bronze figure of old pugilist.

Photo courtesy of Green National Tourist Office.

Bodily exercises, when compulsory, does no harm to the body; but knowledge which is acquired under compulsion obtains no hold on the mind.

—PLATO.

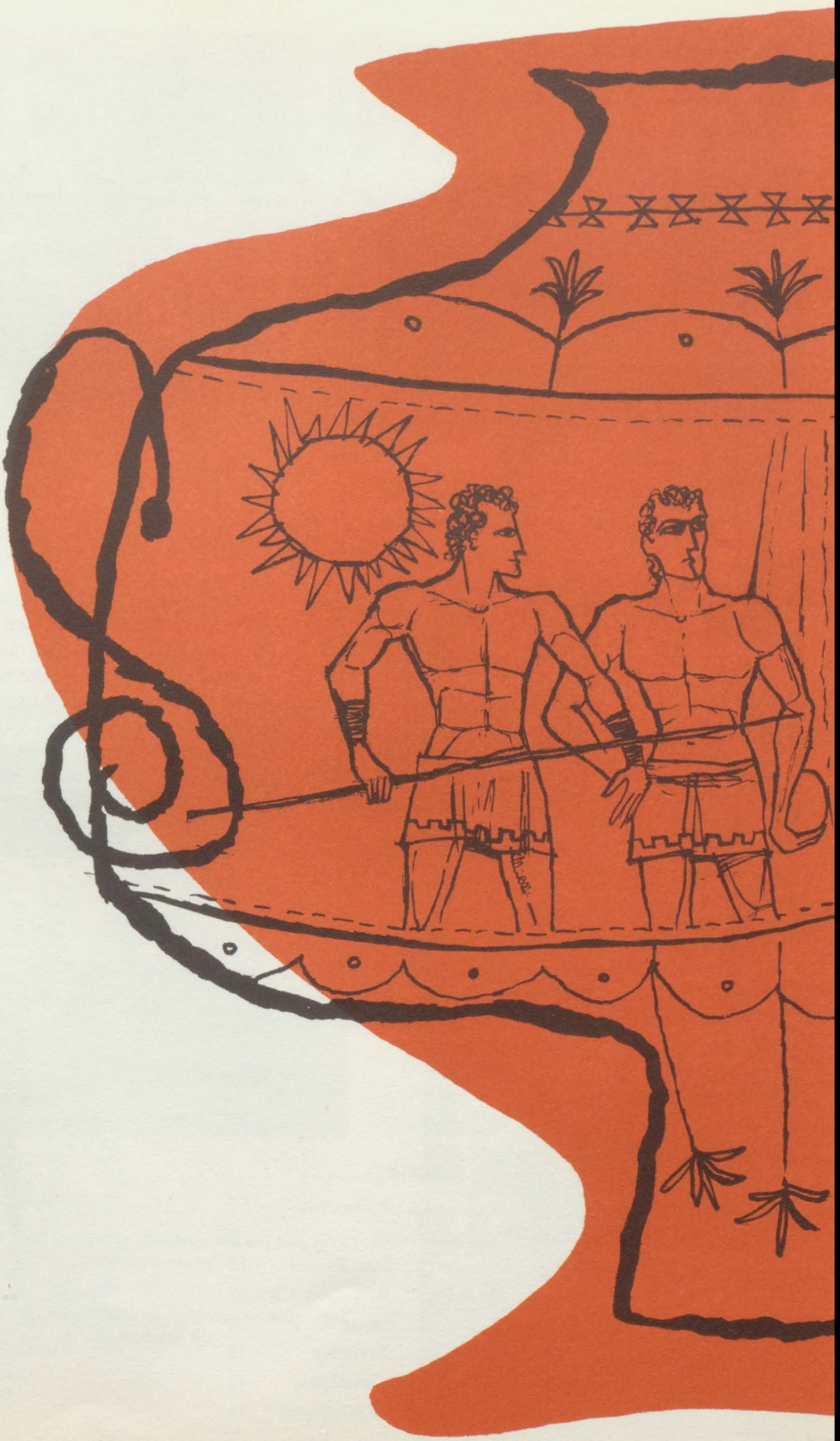

VARSITY

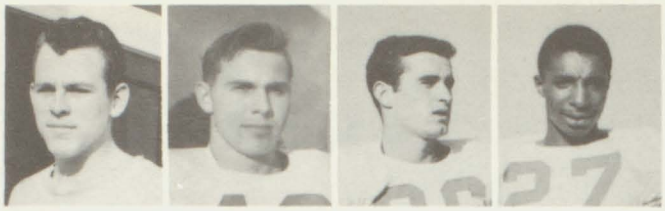

Richard King Joe Rapisarda Jim Vaughn Ed Bohanon

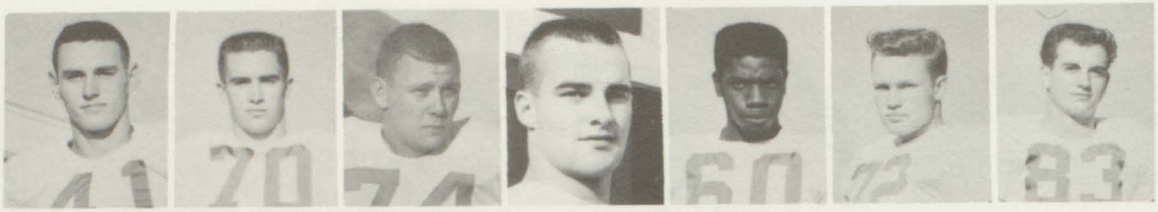

Don Thompson Dennis Abreu Larry Day Bob Hannum Vernon Scruggs Larry Karinen John Hohen

VARSITY STORY

The varsity football team finished the season with a 6-3 record. This was the first year that Vallejo played without league affiliation, and this was the year that Vallejo played some of the toughest teams in its long football history. Joe Rapisarda fullback, and Don Thompson end, provided Vallejo with a fine running-passing combination, while center Bob Hannum's all-around play gave him the honor of being named captain and most valuable player. At the close of the season Mr. Thomas announced that he would retire as head coach of the varsity squad, after directing the team for the past four seasons.

Varsity coach
Dave Thomas

Team statistician
Steve Clazie

RECORD

Vallejo	6	Richmond	7
Vallejo	39	St. Mary's	0
Vallejo	32	San Rafael	13
Vallejo	0	Redwood City	31
Vallejo	12	Santa Cruz	0
Vallejo	7	Berkeley	14
Vallejo	19	Tamalpais	13
Vallejo	18	Montgomery	14
Vallejo	25	Santa Rosa	7

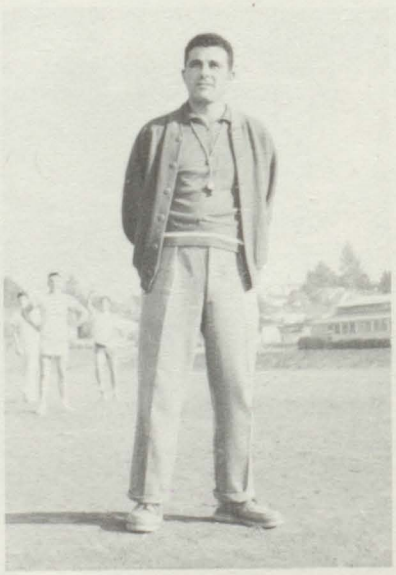

Assistant coach
Dick Biama

FOOTBALL

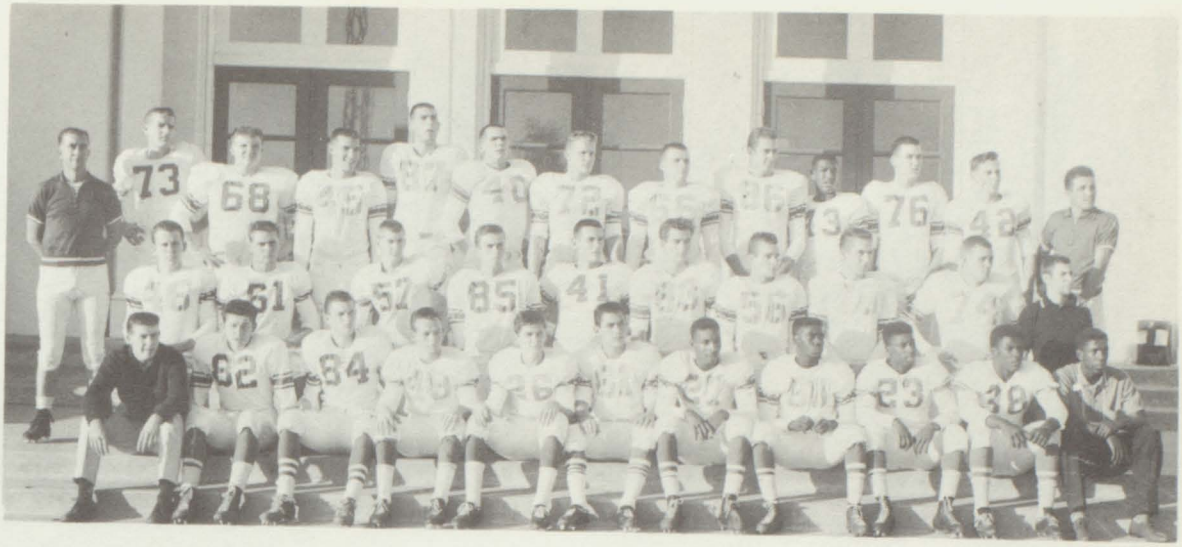

FIRST ROW, left to right: Manager Buzz Ney, Harvey Grant, Douglas Martindale, Wayne Casteel, Billy Himes, Richard Damian, Eddie Bohanon, Vern Scruggs, Wilbur Alexander, Billy Wilson, and Archie Jefferson. SECOND ROW: Richard King, Gerald Terrel, Vincent Hayhurst, Bill Landof, Don Thompson, John Hoehn, Bob Hannum, Dennis Abreu, Larry Day, and Manager Steve Marcuse. THIRD ROW: Coach Dave Thomas, Brian Marshall, Chet Stover, Dan Bingham, Bill Parks, Gordon Maki, Larry Karinen, Mike Heffernan, Joe Carlisle, Dave Plump, Lance Thelan, Joe Rapisarda, and assistant coach Dick Biama.

TOP PHOTO: Danny Bingham makes a long gain against Berkeley.

PHOTO AT RIGHT: Ed Bohanon carries the ball in Berkeley tilt.

JUNIOR VARSITY

FIRST ROW, left to right: Mike Williams, Clyde Stephens, Donald Ross, Ted Pearce, Dallas Roundtree, Bill Sweitzer, Bill Wible, Don Smyth, Joe Belser, Allan Dahmer, Melton Howton, Al Tehman, Manager Paul Gomez. SECOND ROW: Richard Mason, Cal Bennett, Frank Balcena, Charles Cake, Mike Huyck, Mike Garton, George Reyes, Earl Craver, Charles Joiner, Neale Christensen, Don Hughes, Pete Goldberg. THIRD ROW: Eldred Bauer, Richard Berhy, Harvey Mendell, David Charles, Frank Arellano, Fred inder, Charles Gebhardt, John Erickson. FOURTH ROW: Coach Bruno Pellegrini, Tim Carey, Rich Gallagher, Doug Thomas, Paul Huston, Bill Eastwood, Bruce Moore, John Edmondson, Manager Charles Hooper, Frank Mixon, and Leon Baulwin.

Junior Varsity Coach
Bruno Pelligrini

JUNIOR VARSITY STORY

The junior varsity had a very successful season being undefeated while posting a 7-0 record. The offense often exploded for big scores such as the 44-6 victory over Montgomery. The defense also was outstanding, holding the opposition to one tally time after time. Charles Gebhardt and Don Ross played excellent football the entire season, the latter being named captain and most valuable player.

RECORD

Vallejo	18	Mt. Diablo	7
Vallejo	33	San Rafael	6
Vallejo	19	Redwood City	0
Vallejo	19	Santa Cruz	6
Vallejo	33	Alameda	0
Vallejo	44	Montgomery	6
Vallejo	14	Santa Rosa	3

SOPHOMORE

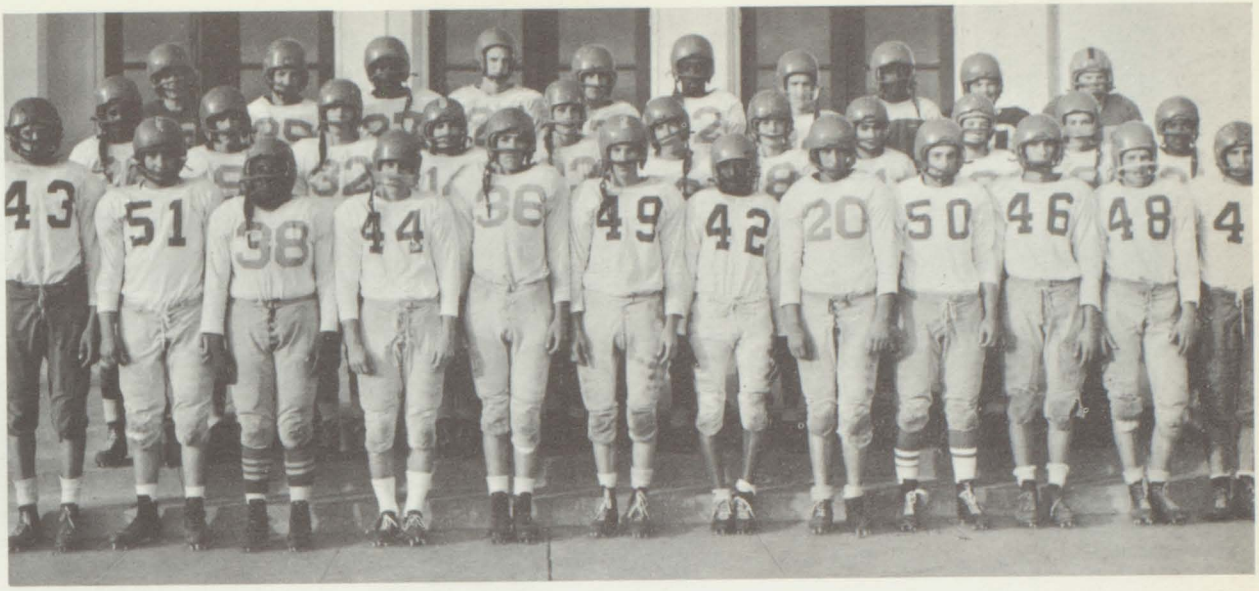

FIRST ROW, left to right: Jim Owens, Bob Duncan, Tyrone Tyler, Don Wagner, John Cullison, Kent Parker, Art Plump, Bob Rasler, Bob Rundblad, Bill Strong, Jim Pardy, Bob Puison. SECOND ROW: Richard Griffin, Angleo Martin, Al Ross, Tom Barkell, Ron Garton, Gerald Nighswonger, Jack Padley, Jim Pangeliam, Mike Cox, Ricky Bryant, Earnest St. Allworth. THIRD ROW: Dennis Anstley, Joe Rasler, Bob Ellenberg, Hal Johnson, Bob Carpenter, Randolph Owens, Lou Jacque, Doug Rhodes, Pat Whalen, Bruce Harvego.

SOPHOMORE STORY

Although our sophomore squad finished the season with a 2-6-1 record the team played better football than their record would indicate. They were often pitted against varsity and junior varsity teams consisting of many juniors and seniors. Dave Pedrotti was chosen as captain and most valuable player and coach Morton Vanden Berghe was quoted as saying "if we had 10 more like Dave we would have won them all."

Sophomore Coach
Morton Vanden Berghe

RECORD

Vallejo	13	Pittsburg	27
Vallejo	13	St. Vincent's	31
Vallejo	19	Kelseyville B's	0
Vallejo	13	Kelseyville Var.	35
Vallejo	14	Santa Rosa JV	20
Vallejo	6	Drake JV	21
Vallejo	19	Oakland Tech.	19
Vallejo	14	Analy JV	20
Vallejo	39	Montgom'y JV	13

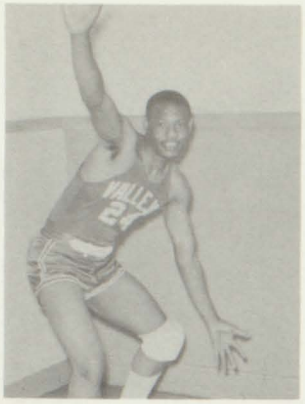

Cecil Smith

Larry Karinen

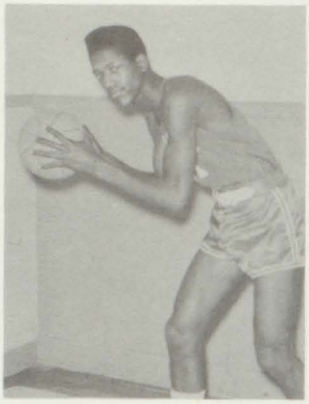

Frank Mixon

Jim Merritt

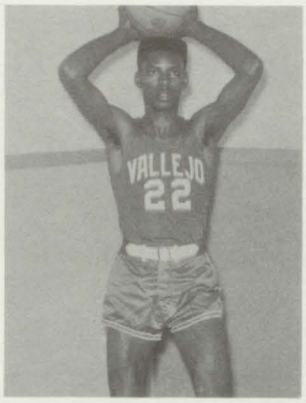

Ray Toney

Center Frank Mixon rebounding in Gridley Tournament.

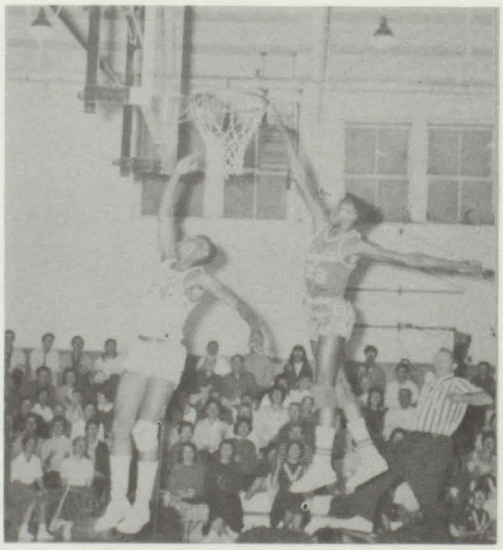

Cecil Smith, Vallejo's leading scorer, shooting during regular season.

VARSITY

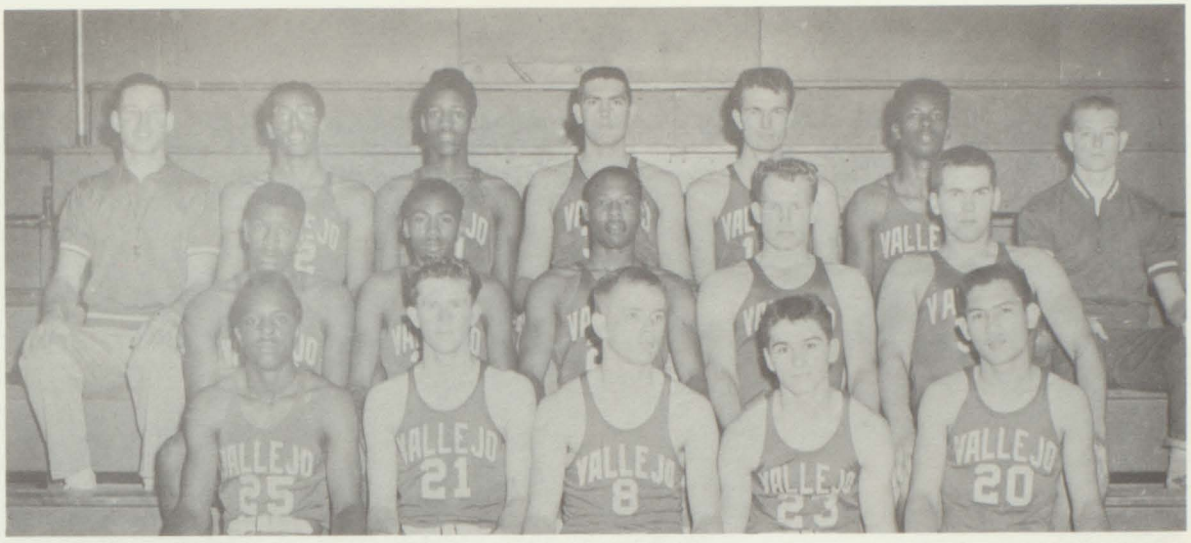

FIRST ROW, left to right: Merle Bracy, Jim Merritt, Mike Huyck, Bill Himes, Rich Damian. SECOND ROW: Dave Plump, Sidney Nickolas, Cecil Smith, Larry Karinen, Gordon Maki. THIRD ROW: Coach Joe Grove, John Edmondson, Frank Mixon, Bill Parks, Steve Grigg, Ray Toney, Manager Richard Mason.

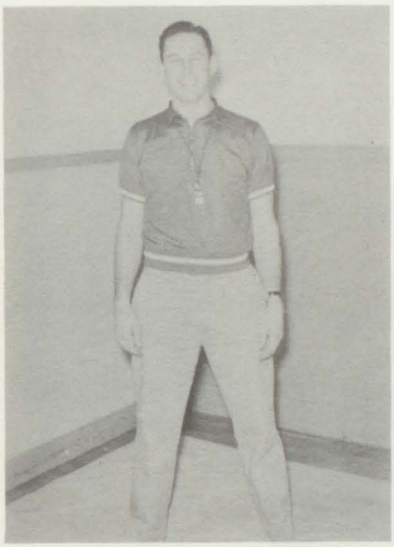

Varsity Basketball Coach, Joe Grove.

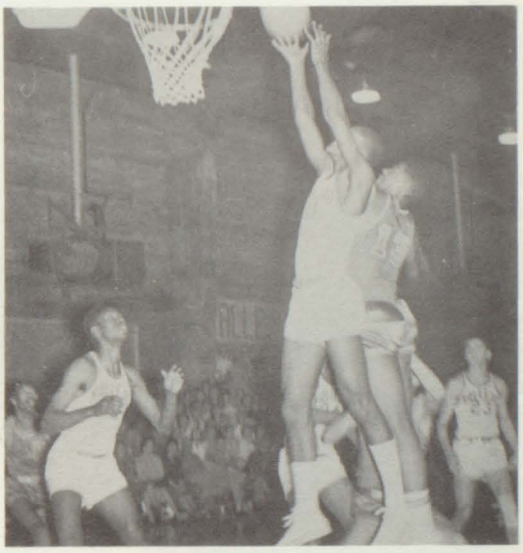

Frank Mixon shooting in Gridley Tournament.

VARSITY BASKETBALL STORY

After launching the season with a rocky start, our varsity basketball team improved steadily, finishing the season with a fine 17-9 record. Coach Joe Grove's Apaches had two main assets, their excellent rebound play and the depth of the squad. The "big five" during the entire season were Cecil Smith, Ray Toney, Frank Mixon, Larry Karinen, and Jim Merritt.

Highlighting the season was Vallejo's two-game series with Saint Vincents in which the Apaches copped the city championship by twice defeating the Hilltoppers. As a climax to the season the Apaches won the post-season Gridley Invitational Tournament winning three straight games—scoring 54 points in each game.

BASKETBALL

JUNIOR VARSITY

FIRST ROW, left to right: Bill Himes, Steve Greer, Al Lehman, Coach Al Viduaretta. SECOND ROW: Dave Plump, Mike Huyck, Charley Simmons, Jim Tell. THIRD ROW: Manager Ralph Anderson, Leon Baulwin, John Edmondson, Tim Carey, Manager Byron Tyler.

Junior Varsity Basketball Coach Al Viduaretta.

Mike Huyck

John Edmondson

Jim Tell

Dave Plump

Tim Carey

JUNIOR VARSITY

"B" BASKETBALL

FIRST ROW, left to right: Harvey Williams, Herbert Vann, Howard Grant, Arthur Plunip, Dallas Rountree, Dan King. SECOND ROW: Dwight Tuttle, Manager Charles Grant, Earnest Stallworth, Alex Bustamante, Rick Yates, Bob Hammond, Manager. THIRD ROW: Art Higgins, Ron Parmelee, Mike Taylor, Felix Castilliano, Coach Morra.

Art Higgins

Ron Parmelee

B Basketball
Coach Fran Marra.

Mike Taylor

Don King

Rick Yates

"B" SQUAD

SOPHOMORE SQUAD

FIRST ROW, left to right: Coach Morrison, Don Odale, Vesa Davis, Jerry Causey. SECOND ROW: Sonny Osborne, Bob Jacobus, Jim Owens, Doug Rhodes. THIRD ROW: Stan Lapez, Don Wagner, John Parks.

Co-champions of the City C League.

SOPHOMORE SQUAD

"C" BASKETBALL

FIRST ROW, left to right: Leroy White, John Lammon, David Waldey, Charles Smith, Bob Hammond. SECOND ROW: Dwight Tuttle, Stanley Lapez, Fred Splain, David Meginness.

"C" SQUAD

BASKETBALL RECORDS

VALLEJO VARSITY WON-LOST RECORD

Vallejo	42	Sacred Heart	36
Vallejo	42	Sacramento	37
Vallejo	24	Acalanes	25
Vallejo	37	Castlemont	41
Vallejo	53	Alhambra	43
Vallejo	35	Saint Mary's	55
Vallejo	31	Tamalpais	33
Vallejo	59	Pittsburg	42
Vallejo	43	San Rafael	38
Vallejo	26	Petaluma	16
Vallejo	66	Ukiah	30
Vallejo	38	Saint Vincent's	35
Vallejo	46	Fort Bragg	35
Vallejo	64	Montgomery	33
Vallejo	41	Santa Rosa	40
Vallejo	61	Bishop Armstrong	38
Vallejo	43	San Rafael	31
Vallejo	44	Saint Vincent's	33
Vallejo	56	Ukiah	40
Vallejo	54	Petaluma	47
Vallejo	47	S.F. State J.V	42
Vallejo	55	S.F. State J.V	58
Vallejo	48	Montgomery	37
Vallejo	32	Santa Rosa	43

GRIDLEY TOURNAMENT

Vallejo	54	San Leandro	50
Vallejo	54	Orlando	47
Vallejo	54	Berkeley	40

BASKETBALL
VALLEJO JUNIOR VARSITY—1959-1960

Vallejo	25	Sacred Heart JV	29
Vallejo	66	Sacramento	29
Vallejo	41	Alhambra	31
Vallejo	41	Los Lomas	22
Vallejo	52	Saint Ignatius	32
Vallejo	45	Tamalpias	18
Vallejo	41	San Rafael	20
Vallejo	49	Vallejo Jr. College JV	21
Vallejo	52	Montgomery	23
Vallejo	33	Santa Rosa	26
Vallejo	32	Vallejo Sophs	26
Vallejo	39	San Rafael	30
Vallejo	32	Petaluma	18
Vallejo	47	Saint Vincent	34
Vallejo	47	Ukiah	33
Vallejo	47	Petaluma	27
Vallejo	58	Vallejo Jr. College JV	51
Vallejo	34	Vallejo B's	19

WIN 19 LOSSES 2

Coach Albert P. Vidaurreta

YELL LEADERS

FIRST ROW, left to right: Veronica Trujillo, Priscilla Gee, Mike Kennedy. SECOND ROW: LaVerne Magarian, Eddie Kamp.

POM PON GIRLS

FIRST ROW, left to right: Carol Funk, Diane Shaver, Head Pom Pon Girl Barbara Weigel. SECOND ROW: Magnolia Clark, Susie Streams, Eleanor Kincaid, Kathy DeLacy.

CROSS COUNTRY

Cross Country Men in action at Lake Chabot.

Cross Country Coach Al Viduaretta giving advice to three members of the team.

CROSS COUNTRY TRACK SQUAD

FIRST ROW, left to right: Joe Sousa, Richard Mason, Gene Allen, Richard Bates, Dick O'Donnell, Howard Fitzpatrick, Jim Rockwood, Lee Sousa. SECOND ROW: Dean Travis, Muray Weinot, Dennis O'Donnell, Rodger Selsback, Rodger Sturgeon, Paul Scarpa, Tony Angelo, Manager Mike Dilicio. THIRD ROW: John Dial, Scott Bratt, Jerry Carr, Lloyd Martin, Garry Soward, John Bettencourt, Robert Grossi, Tom Sleight, Coach Albert Vidauretta.

Cross Country Men Receiving Varsity Letters

Dean Travis
Roger Sturgeon
Dennis O'Donnell
Roger Selsback
John Dial
Joe Sousa
Murray Weinot

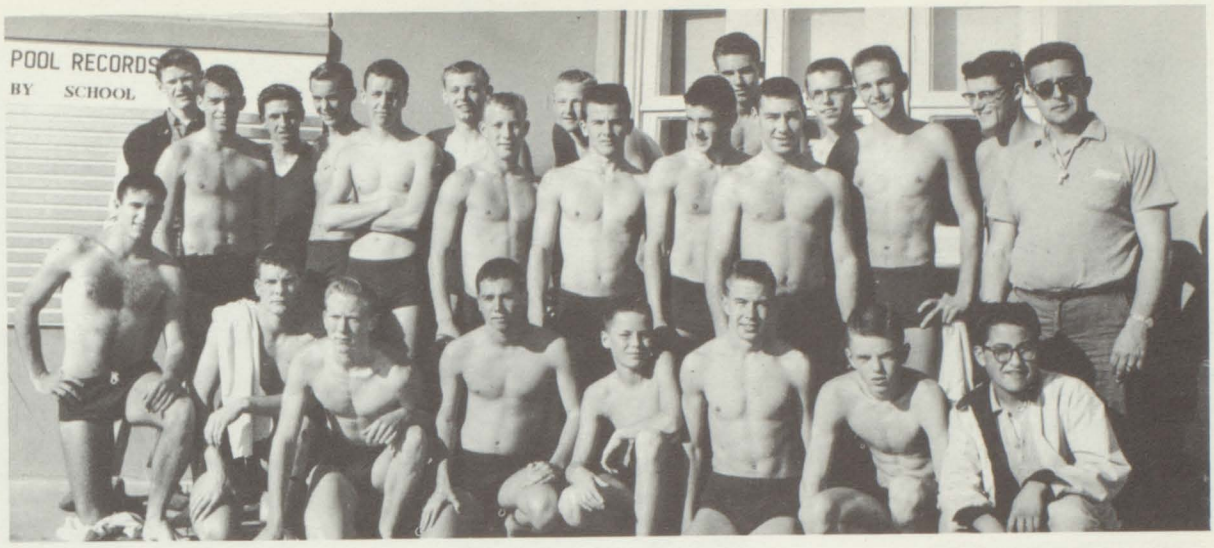

FIRST ROW, left to right: Don Pierson, Tom Hight, John Robak, Scott Bratt, Gerald Clanton, Neal Webster, Weir Johnson, Don Casing, Manager. SECOND ROW: Scott Pillar, Manager; Bob Sather, Lester Brown, Manager; Bob Keller, Jerry Carr, John Sponsler, Milton Barker, Ross Kincaid, Tim Cook, Jim Vreeland, Gary Pheatt, Larry Everingham, Charles Bennett, Louis Popoloski, Gene Meyring, Frank W. Wetmore, Jr., Coach.

Swimming Coach Frank Wetmore.

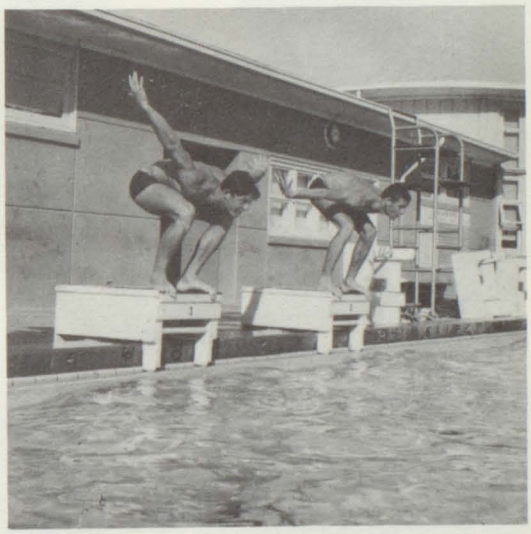

Ready to hit the water are Gene Meyring and Louis Popoloski.

SWIMMING TEAM

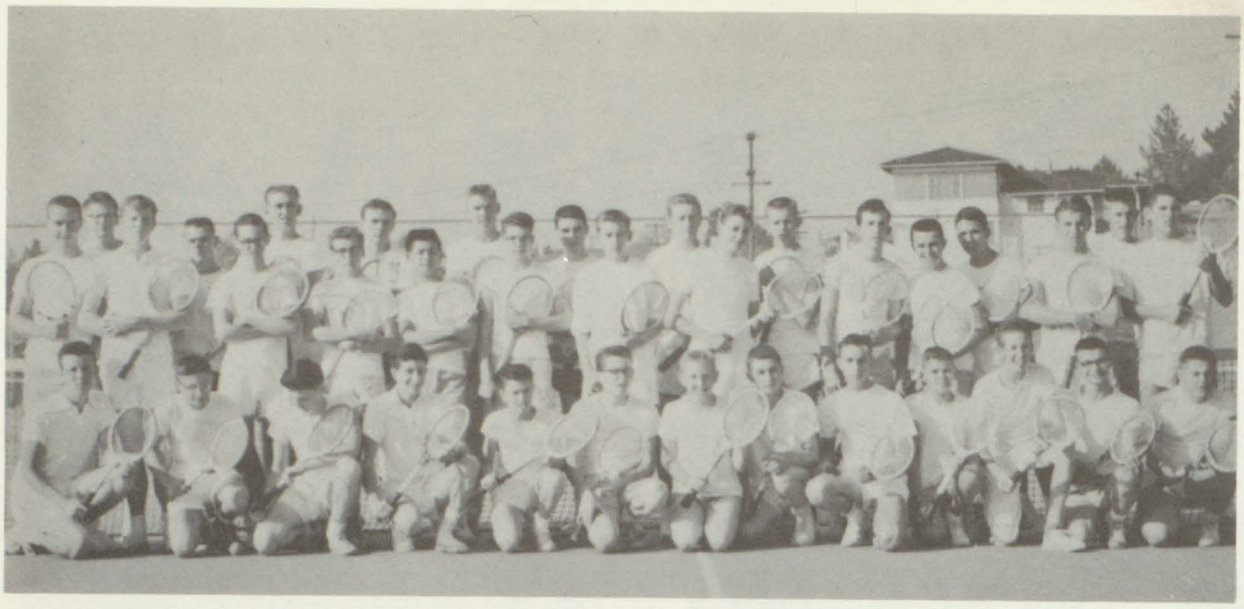

FALL TENNIS TEAM

FIRST ROW, left to right: Harry Wright, Jim Black, Russ Johnson, Bob Cousins, Richard Wilson, Tom Johnson, Malcom Wright, Philip Bell, John Malork, Rod Boschee, Bob Thomas, Dave Johnson, Steve Cotter. SECOND ROW: Mike Garrity, Cal McDaniel, Manager Warren Jones, Bob Cullum, Willie Oram, Frank Wimberly, Ron Howard, Don Ussery, Jim Modehouse, John Turner, Bob Paedon, Tim Symes. THIRD ROW: Mike Harrison, Gale Kelly, Paul Schultz, Joel Compton, Jim Snoke, Larry Howerton, John Morrison, John Delacy, Mike Blazek, Steve Cambell.

John Morrison

Dave Perry

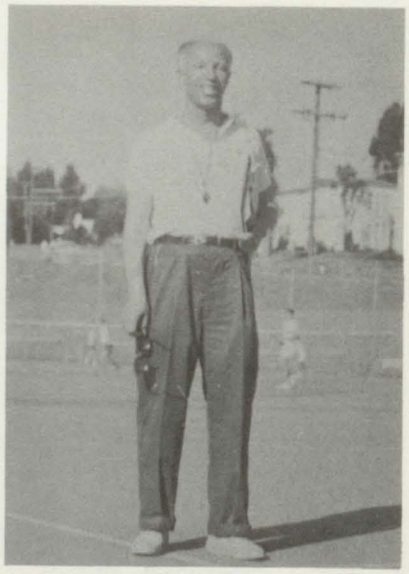

Tennis Coach John Katz

Paul Schultz

Cal McDaniel

FALL AND SPRING

John Malork

Cale Kelly

Jim Snoke

Ray Barker

Russ Johnson

SPRING TENNIS TEAM: FRONT ROW, left to right: Roy Howard, Steve Cotter, Bob Thomas, Rich Wilson, Bob Cullum, Bob Paedon, Dean Bouschbacher, John Malork, John Eviston, Tom Johnson. SECOND ROW: Bob Smith, Ray Barker, Russ Johnson, Cal McDaniel, Paul Schultz, Jim Snoke, Joel Compton, Tim Symes, John Delacy, Max Byrd. THIRD ROW: John Morrison, Jim Disbrow, Dave Perry, Larry Gerard.

TENNIS TEAM

All admit that in a certain sense the several kinds of character are bestowed by nature. Justice, a tendency to Temperance, Courage, and the other types of character are exhibited from the moment of birth.

—ARISTOTLE.

Hermes with the infant Dionepus.

Photo courtesy of Greek National Tourist Office.

CLASSES

Junior Class

OFFICERS

LEFT TO RIGHT: John Caldwell, President; Stephanie Quinn, Secretary; Tom Ham, Treasurer; Reggie Gray, Vice-President.

ADVISORS

Miss Katherine Ramer

Mr. Osgood Hilton

George Abeyta

Leroy Abraham

Karen Abrahamson

Dennis Abreu

Jack Acosta

Susan Album

Betti Allen

Eugene Allen

Richard Allen

Steve Allen

Steve Alemen

Suellen Ames

Darlene Anderson

Richard Anderson

Ronald Anderson

Lynne Andrews

Sally Andrews

Anthony Angelo

Frank Arellano

Carl Arietta

Kristie Aringdale

Kay Ashlock

Judy Auberlin

Leo Austin

Peggy Axtell

Sydney Ayotte

Diane Backovich

Dave Bader

Carrie Baker

Kenneth Baker

Frank Balcena

Joan Ball

Judy Ball

Diane Bamberg

Lewis Banks

Warren Barber

Raymond Barker

Melinda Barrett

Richard Barrett

John Barries

Gary Basque

Willie Battiste

Eldred Bauer

Leon Baulwin

Janis Beard

John Beauchamp

Shirley Beaver

Janice Becker

Katie Becker

Lana Beecher

Theodore Bell

Joseph Belser

Larry Bernard

Sue Benefield

Calvin Bennett

Charles Bennett

Don Bennett

Wes Bentley

Mary Benton

Nancy Benton

Donna Bentz

Sandy Bernardi

Ann Berry

Richard Berry

Jonna Betts

Rogelia Bigornia

Jo Anna Binneweg

Sandie Black

Bettie Blockman

Eddie Bohanon

Eva Bohanon

Roger Bolander

Mary Ann Bolelli

Cheryl Bonner

Terry Booras

Borden Eddie

Kay Boshoff

Yvonne Bottemiller

Earl Bowen

Julia Bowen

Thelma Boyd

Harold Busseien

Allen Brady

Barbara Brassart

Beth Brenneman

Florence Brister

Ethel Lee Brewer

Ken Briggs

Anita Broberg

Diane Broksell

Gail Brooks

Fred Bruderlin

Johnie Brummett

Karen Bryan

Mary Bublo

John Buchanan

Marjorie Buck

Joan Busch

Alice Byrum

Elena Cailao

John Caldwell

Lawrence Caldwell

Leona Callaway

Carmen Camales

Shirley Camba

Diane Cameron

Casey Campbell

Catherine Caretti

Ronnie Carey

Tim Carey

Alice Carter

Martin Carnell

Penny Carter

Virginia Cary

Michael Chambers

David Charles

Avis Chatfield

Alan Cherney

Rita Chesebro

Theron Chittenden

George Christensen

Neal Christensen

Jim Church

Barbara Claibourn

Barbara Clark

Dennis Clarke

Frank Clark

Jim Clark

Jimmie Clark

Richard Cohrs

Loralee Coker

Ted Cole

Ora Cole

Geraldine Conrado

Jim Contre

Marie Convery

Nelson Cook

Troy Cooper

Raymond Corbett

Robert Cordero

Linda Correia

Robert Costa

Elaine Covey

Terry Covey

Mary Cowles

Earl Craver

Joe Crawford

Lennie Cresteno

Laura Crick

Carol Crosby

Larry Cross

Steve Cross

John Crow

William Culloty

Bob Cullum

Marie Cummins

Carol Cummingham

Elizabeth Curry

Deryl Dack

Al Dahme

Sharon Dalessi

Gregg Dalessi

Augustine Daniels

Mike Daughtry

James Daul

Eliose Davis

Monty Davenport

Bill Davis

Bob Davis

Bob Davis

Charlene Davis

Joann Davis

J. W. Davis

Marlene Davis

Mary Ann Davis

Muriel Davis

Orval Davis

Dan Day

Linda Decker

Pat Dee

Ronald Degrange

Ernest Delaura

Janis Denatly

Ronald Deweise

Cherrye Dewsnup

Geraldine Deyoang

Joan Dial

Jim Disbrow

Roger Doss

Kathleen Driscoll

Evelyn Dudgeon

Ellen Durewachter

John Dussault

Faye Earls

Bill Eastwood

Mike Eastwood

Bud Eaton

Scott Ebbert

John Edmondson

Judy Woroski
~~Francis Elsdon~~

Albert Elwood

Doug Epps

Barbara Ervin

Bonnie Erwin

Ruth Ested

Marianna Estrilla

Peggy Jean Evans

Ruth Evans

Bob Ervingham

John Exstrand

Nettie Faradne

Al Farr

Tom Farrell

Nancy Farwell

Carol Fay

Al Ferrerra

Bette Ferguson

Pat Ferguson

Dawn Ferris

Marilyn Ferronato

Barbara Fingerhut

Sandra Finley

Doris Fisher

Lois Fisher

Marjory Fisher

Robert Fisher

Howard Fitzpatrick

John Fitzpatrick

Geraldine Flattum

Betty Flanders

Kathy Fleischer

Cathy Flynn

Gary Fong

Martha Ford

Ann Foundoe

Elaine Freeman

Bob Fuchs

Annie Galbrith

Rita Gallardo

Louise Gard

Diane Gardner

Mike Garton

Mike Gaul

Steve Gaylord

Charles Gebhardt

Janice Gehring

Sandy George

Marcia Geraldson

Jack Gergits

Jerry Gibson

Shirley Gibson

Carole Gilbert

Pete Goldberg

Louise Gondola

Danny Gonzales

Lee Goodhue

Aleta Gordon

Judy Gorski Elsdon

Allan Gottschall

Charles Grant

Howard Grant

Antoinette Gray

Reggie Gray

Stephen Greer

Donald Greenbaum

Barbara Greenwood

Robert Grimes

Alfred Grisso

Larry Guldenbrien

Jeanne Gurneau

Ruby Gurney

Ted Guthrie

Gurtis Hackett

Charles Haight

Lillian Hall

Tom Ham

James Haney

Kathy Hanson

David Harley

Gradie Mae Harper

Dave Harpine

Robert Harris

Shirley Harris

Joan Harrison

Mike Harrison

Bob Hart

Edna Hawkins

Virginia Haworth

Ronnie Hayes

Bruce Hayman

Lloyd Heitzel

Georgia Helmick

Dale Heltzel

Gregory Hendricks

Tom Hennessy

Rena Henry

Tony Herkenrath

Jim Herridge

Gene Herrmann

Alice Herron

Earl Hickey

Robin Hight

Ernest Helton

Bill Himes

Diana Hertel

Mollie Hobaugh

Claudia Hobbs

Sandi Hollander

Georgia Holmes

Gerry Holzapple

Leroy Horner

Warren House

Mike Houston

Ronald Howard

Marilyn Howell

Melton Howton

Delmar Huffman

Don Hughes

Donna Hughes

Paul Huston

Mike Huych

Bill Hyland

Roger Ifland

Joe Illing

Judy Ilusorio

Judy Hill

Tanya Irwin

Robert Irving

Jack Hawver

Alta Jackson

Richard Jefferies

Wilbert Jenkins

Jim Jensen

Shirley Jensen

Willard Jensen

Billie Jimerson

Cheryl Johansen

Dorothy Johanson

Fred Johnson

Jay Johnson

Lynette Johnson

Russell Johnson

Tommie Johnson

Jim Johnston

Johnny Johnston

Charles Joiner

Eddie Jones

James Jones

Kenney Jones

Pat Jones

Toni Jones

Judy Jordan

Pat Jordan

Dave Juell

Kathy Kain

Nedka Karden

Linda Keay

Lynn Keener

Bob Kellerdal

Robert Keller

Don Kelsting

Eddie Kemp

Gail Kennedy

Kathy Kennedy

Vickie Kennedy

Paul Kerr

Bill Kidder

Laura King

Roland King

Fred Kinder

Dave Kimpton

Gloria Kioty

Dale Klahn

Ron Knight

Dick Korb

Barbara Knowles

Sherie Kjar

Jack Lacey

Verna Laguno

Richard Landon

Diane Lantrip

Frank Langley

Alan Lopez

Allan Lawson

Billy Lee

Linda Jean Lee

Susi Lefevre

Al Lehman

Maida Lemas

Vicki Leonard

Dennis Lerseth

Freda Lewis

Norma Lewis

Tom Libby

Ralph Lindeman

Al Lindsay

Diane Lindsey

Karen Lloyd

John Lloyd

Leah Lishemess

Jim Lord

Geraldine Love

Eugene Lowe

Judi Lundgren

Geraldine Lyon

Joyce Maas

Laverne Magarian

Shirley Maldonado

Mary Mallory

John Malork

Sharon Maness

Kathryn Mannel

Jim Manner

Linda Marcacci

John Marchot

Bill Mares

Mary Mares

George Marks

Arthur Marom

Gene Marrero

Norma Marsh

Sherrie Marsh

Sherry Martin

Mallory Martinez

Pat Martindale

Lillian Mattioda

Charles Maxie

James McAulay

Susan McBride

Pat McCann

Sharon McCartly

Frank McClendon

Donald McCloskey

Percy McClure

Ann McDonough

Joan McDowell

Barbara McElroy

Judy McElwaine

Sandra McGee

Betty McGraw

John McKim

John McMenamin

Isiah McNeal

John McNiel

Steve McQueen

Doug Mealar

Pat McClure

Tom Melendy

Harvey Mendell

Sue Mesick

Mike Meske

Betty Metoyer

Janet Meyring

Mary Metro

Joyce Mikkelson

Leslie Miller

Sue Miller

Fred Michell

Melvin Montgomery

Warlito Moises

Bruce Moore

James Morehouse

Joyce Morey

Loretta Morris

Marilyn Morris

Milton Morris

Patti Morris

Carl Morrison

Judy Mortson

Donna Moss

Vicki Mouroux

Bernice Murray

Craig Nancarrow

Bob Nash

Elizabeth Neering

John Nelly

Cleopas Nelson

Joyce Nelson

Neal Nelson

Connie Newberg

Buzz Ney

Deana Nickel

Frand Nixon

Rose Ann Nolan

Kenny Nunn

Dwight Nutting

Torrie Obee

William Oram

Eddie Ormiston

Jerry Orr

Joyce Ottolini

Jean Owen

Linda Paden

Bob Paidon

Karen Palmquist

Pam Reeves

Dan Pannell

Carol Parkhurst

Ron Parmelee

Harold Parnell

Patsi Parter

Shirley Paulson

Elizabeth Payne

Larry Peals

Ted Pearce

Perry Penn

Carlyn Ann Perkins

Doug Perry

Steve Perry

Robert Petersen

Carolyn Phillips

Tanya Phillips

Hugh Phinney

Pat Pierce

Ray Pinksaff

Jenel Pinkston

Joan Pipkin

Gloria Pittier

Dave Plumb

Larry Plumb

Janice Pope

Andrea Post

Molly Post

Al Pneumann

Tom Price

Pat Putz

Candy Radford

Cletis Raiford

John Ranacis

Theresa Randall

Delores Randle

Paul Randsell

Pam Rasmussen

Jackie Ray

Jerry Ray

Douglas Reynolds

Veronica Reynolds

Bruce Reese

Virginia Reese

Ramona Reyes

Diane Rhodes

Kay Rice

Bruce Richmond

Kathy Richardson

Marcella Richards

Roy Ricks

Sally Riedle

Dick Roach

John Roback

Carolyn Roberts

Georgine Robinson

Janava Robinson

Rose Robison

Joseph Ramos

George Rogers

Micci Rohus

King Roland

Carole Rose

Sharon Rose

Donald Ross

Lous Rossi

Dallas Rountree

Bill Rouse

Ruby Rowland

Juanita Rozewski

Bill Rivera

Evelyn Russell

Arthur Rust

Jim Ruther

Carol Saal

Casimiro Saavedra

Pat Salazar

Joan Sammons

Madelaine Sandwith

Sandra Sanderson

Bill Sargent

Douglas Saunders

John Scarrott

Ted Schmalbeck

Carol Schneider

Don Schueler

Roger Selsback

Margie Sexton

Dick Sharp

Doris Sharp

Loyse Sharper

John Shepherd

Sharon Sherwood

Ron Shinn

Al Shook

Gordon Shriver

Herb Shouse

Karen Siegler

Barbara Sigler

Carol Simmons

Charles Simmons

Susan Scheiler

Theresa Simmons

Marion Simons

Sharon Simons

Henry Simpkins

Sandra Skarin

Tom Slaight

Jack Smiley

Beverly Smith

Douglas Smith

Shelah Smith

Don Smyth

Clinton Sneed

Jim Snoke

James Snyder

Ron Snyder

Jackie Sousa

Gary Sowards

Dick Sowers

Jerry Sax

Mary Splain

Stan Spurgeon

Diane Starr

Harold Stephens

Clyde Stephens

Mike Stevens

Carol Stevenson

Josh Stewart

Tommy Stewart

Bonnie Stich

Susanne Stienecker

Landonna Stobagh

Elaine Stone

Katie Stout

Susie Streams

Robert Strickland

Janey Strunk

Dianne Stuck

Sue Stuck

Wanda Sturgess

Jim Sullivan

Rosemary Sullivan

Pat Swanson

Richard Swatzenberg

Bill Sweitzer

Tim Symes

Pat Synolds

Talio Tabut

Jerry Tachorsky

Bob Taylor

Mike Taylor

Beverly Teal

Regina Teehee

Jim Tell

Earlean Terrell

Robert Terrell

Robert Thomas

Nancy Thompson

Wayne Thornton

Marie Ticer

Danny Tiburcio

Bill Toole

Victor Torres

Carol Travis

Louis Trotter

Bob Trujillo

Clarence Trull

Eleanor Tucker

John Turk

Dianne Turnbull

Willie Turner Jr.

Dwight Tuttle

Sharon Tweedy

Noel Undell

Samuel Upton

Dave Urman

Susie Valentine

Wayne Vandewark

Don Vanwinkle

Janice Veatch

Ron Vermette

Ted Vervais

James Vick

Karen Volkhardt

Judith Vollmer

Robert Wade

Bill Wagley

Rick Wagstaff

Suzanne Wall

Brenda Waldoud

Melveline Walker

Linda Wallace

Ronnie Caldwell

Marlene Warnes

Cathie Warner

Delores Warner

Maryann Warren

Dennis Watson

Joyce Watson

Russ Watson

Johnny Watts

Georgia Weaver

Bob Webb

Donna Webb

Cindy Webber

Alexander Wells

Roma Wells

Ann Welti

Kenneth Werris

Carolyn Westbrook

Alma White

Carleen White

Jerry White

Virginia White

Cecil Whisenhunt

June Whiteworth

Mitchel Whorton

John Woodall

Jean Wolf

Joyce Wouda

David Wolgamott

Teri Woodruff

Stanley Woodman

Bill Wible

Willie Wiggins

FIRST ROW, left to right: Pat Willbanks, Joe Willes, Bettie Joe Williams, Dan Williams, Dave Williams, Donald Williams, John Williams. SECOND ROW: Johnny Williams, Larry Williams, Ora Williams, Sonny Williams, Versie Williams, Steve Willis, Bill Wilson. THIRD ROW: Roger Wilson, Frank Wimberly, Gary Wiss, Paul Wright, Leo Younger, Donna Yep, Rick Yates. FOURTH ROW: Madeline Zwick, Kathe Zundel, Tony Zimos, Steffanie Allbright, Donald Andrews, Caroline Armstrong, Tim Athey.

Reggie Gray, Junior class vice-president, is seen showing Don Odale one of the Flight bags the Junior class had on sale during the fall term.

Sophomore Class

OFFICERS

LEFT TO RIGHT: Jim Beardsley, President; Linda Delidow, Vice-President; Jaydeen Piller, Secretary; Nancy Eastwood, Treasurer.

ADVISORS

Miss Marie Nikolich

Mr. Coleman Morrison

Winners in the A.W.S. Sadie Hawkins Straw Hat Contest, Jim Spiva, Kathy Devine.

Donna Aronson

Gary Abernathy

Melodye Abram

Sandy Abram

Betty Adams

Ralph Aderson

Gene Allen

Ron Allen

Dorothy Allenwood

Carolyn Anderson

Cheri Anderson

Gwen Anderson

Kenneth Anderson

Otha Anderson

Ralph Anderson

Robert Anderson

Dennis Anstey

Arlene Arnaud

Anna Arp

Arthur Arriaga

Drew Asher

Kathy Ates

Eva Austin

Joe Austin

Richard Avila

Manuel Ayala

Johnny Bader

~~Jane Bailey~~ Christine Buss

Ted Baker

Virgil Baker

Tina Balcena

Calvin Bales

William Ballew

Ferndell Banks

Ronald Barbarin

Linda Barber

Leroy Bariett

Tom Barkell

Milton Barker

Carolyn Barnes

Bert Barr

Bill Barrow

Alfonso Bartalotti

Leroy Bartlett

Richard Bates

Gary Baysmore

Sabra Beasley

Jim Beardsley

Ronald Beckmeyer

Anita Beckwith

Dorothy Beecham

Barbara Bell

Karen Bell

Philip Bell

Lillie Mae Bell

Dean Bennett

Jim Benson

Judy Benson

Warren Bianchi

Claudia Bickell

Carol Bilyen

Lynda Bingham

Diane Bishop

Charles Blake

Denis Blake

Ardis Balock

Steve Bleamel

Stephanie Bodie

Linda Borgo

Elaine Boring

Rodney Boschee

Marylou Bosaezo

Jim Bowles

Mile Bozeman

Pat Brodie

Ronald Bracy

Dixie Bradley

Jeff Braito

Richard Branch

Scott Bratt

George Brazil

Carol Breckenridge

Sandy Brennecke

Bill Brewster

Patrick Brignone

Diane Brinkman

Jim Brisbin

Amy Brooks

Melvin Brooks

Alice Broussard

Douglas Brown

Lester Brown

Meredith Brown

James Brown

Phyllis Brown

Clinton Brown

Wayne Brownlee

Judy Bruck

Bobby Brumbell

Jerold Brumfield

Gloria Brumson

John Brunson

Gay Buck

James Buell

John Bullene

Judy Burke

Charles Brunnett

Betty Burton

Janet Burton

John Burton

~~Christine Buss~~
Jane Bailey

Rickey Bryant

Gabriel Caballero

Juan Caducio

Sandy Caldwell

Judy Calle

Ruey Calozno

Frances Calzascia

Bill Camp

Mary Cantrell

Bill Carlos

Bob Carpenter

Barbara Cartel

Gail Carter

Nona Carter

Donald Casing

Barbara Casteel

Drew Caster

David Castleberry

Jerry Causey

Mike Chappell

Cheryl Cherry

Nyoatha Christian

Paula Church

Jerald Clanton

Doug Clark

Frank Clark

Harry Clark

Claudia Clarke

Steve Claxton

Ron Clemont

Judy Cloud

Tim Coats

Judy Cockburn

Terry Coffee

Marilyn Coffman

Bill Coggins

Burt Colberg

Karen Colbourne

Judy Colvin

Mona Conley

Cheryl Conner

Terry Connolly

Betty Cook

David Cook

Elizabeth Cooper

Barbara Cordova

Wayne Costa

Steve Cotter

Beverly Cowles

Edwin Cox

Mike Cox

Mary Criswell

Gary Cronharth

Geraldine Crossley

Donna Crouch

Paul Cruz

Jerry Cullison

Johnny Cullison

Curtis Cuseaux

Joe Daniels

Shirley Daniels

Charles Davis

Clemon Davis

Dianne Davis

Mary Davis

Juanita Davis

Ron Davis

Sylvester Davis

Dale Dawson

Bobbie Dearmon

Christina DeArmon

Pamela Diggs

Val Rae Deaton

Daniel Dedrick

Ron DeLacy

Vic Deleon

Linda Delidow

Irene Del Rosario

Daniel Demerk

Alston Denig

Pauline Dennis

Ronnie DeStefano

Kathy Devine

Harry Diavatist

Stephen Diaz

Phil Dickinson

George Dierking

Albert Difuntorum

Horace Diggs

Elizabeth Cooper

Beverly Divine

Carline Dominguez

Richard Donato

Robert Dotson

Genell Dougherty

Marilyn Drew

Virginia Drew

Robert Duncan

Arlena Dunlan

Michael Dunn

Joan Dwiggins

Robert Dyer

Nancy Eastwood

Roma Edgar

George Edmonds

Charles Eichler

Robert Ellenburg

Sue Elmgren

Gayle Emerton

Carol Emrick

Kay Erickson

Sandra Erickson

Pat Erler

Tonie Erwin

Lind Etheridge

Clifford Evans

Ronald Evans

Robert Ekstrand

Dave Farotto

Lynn Fears

John Felix

Richard Ferger

Gilbert Fernandez

Bob Ferrier

Art Ferrin

Augie Ferronato

Doug Festor

Jann Fetterly

Georgia Fichtner

Adam Figueroa

Gerardo Figueroa

Virginia Fitts

Charles Fitzhugh

Kathleen Fitzpatrick

Alma Foster

Larry Foster

Stan Foster

Trella Foster

Rebecca Francom

Charles Frank

Roberta Frank

Marjorie Fratis

Richard Frazier

Gary Frees

Ken Frye

James Fuller

Dorothy Galbraith

Velma Gamble

Cheryl Gann

Linda Gardner

Dottie Garrett

Ronnie Garton

Pat Gates

Nora Gilmer

Don George

Linda George

Dale Geraldson

Janet Gerfin

Sharon Gibbs

Sandra Gibson

Richard Giffin

Mike Gillen

Robert Gleason

Sonjia Godding

Bill Good

Dennis Gordon

Susan Gordon

Charles Govey

Thomas Gracy

Karen Graf

Carolyn Graham

Lincoln Graham

Carolyn Grant

Gray Grant

Marilyn Grant

Marjorie Grant

Bernadine Gray

Joan Greer

Gail Greig

Mark Griffith

Jimmie Griffiths

Paul Grill

Anne Griswold

Gene Griswold

Robert Grossi

Sylvia Grossi

Terri Grove

Richard Gunderson

John Habien

Nancy Habein

Cheryl Hall

Bob Hammond

Carl Hansen

Wade Hanson

Delores Hardman

Elaine Harley

Allen Harp

Marilyn Harris

Paul Harris

Ray Harris

Vena Harris

Wesley Harris

Bruce Harvego

Leora Harvey

Virginia Havens

Virginia Harvey

Lois Hass

Don Hayman

Beth Hazen

Tom Henderson

Jackie Hefner

Marlyne Hegendeffer

Ardie Henry

James Herkenrath

Karen Herihy

John Herkins

Nancy Henderson

Rose Marie Hernandez

George Hetland

Pat Hewes

Kay Hickman

Lawanda Hickman

Gene Higgs

Margaret Hill

Norman Hilliard

Sal Hisola

Philip Hockin

Gary Hoehn

Lorraine Hoffman

Richard Holl

Julie Holm

Danny Holmes

Vernon Hood

Lyonell Hodge

Charles Hooper

Louetta Horine

Gimelda Horsley

Dottie Hudson

Steven Huff

Claude Huffman

Pat Huggins

Alfred Hughes

Jim Hullana

Stephen Hundley

Bob Hunt

Sharon Hunt

Norma Husbands

Frank Iloff

Mae Ilona

Dianne Ingram

David Issac

Artis Isaac

Richard Ivanich

Helen Johns

Alice Johnson

David Johnson

Donna Johnson

Donnie Johnson

Jane Johnson

Lauren Johnson

Tommy Johnson

Gary Johnston

Larry Johnston

Alene Jordan

Dave Jones

David Jones

Jackie Jones

Jane Jones

George Joseph

Josephine Joseph

Johnny Jozwich

Artherine Jiles

Chester Jimerson

Richard Jefferson

Ruth Jennings

George Jensen

Melodie Jensen

Ray Jensen

Robert Jacobus

Buddy Jacque

Mary Joworski

Pete Kalk

Robert Kammsinga

Louis Karacha

Ron Karinen

Trina Kaufman

Carolyn Kee

Bob Kelly

Ramona Kelly

Stanley Kelly

Sharon Kent

Roosevelt Kensey

Claudette Kerman

Guy Kilburn

Mitchell Kilgore

Joan Kilpatrick

Ross Kincaid

Danny King

Sammy Kistle

Kathy Klinefelter

Martin Knott

Doug Knudson

Orla Kohler

Lois Korey

Jean Koroknay

Carol Kozlosky

Maxine Kray

Harrison Lake

Joyce Lamb

John Lammon

Leonard Landers

Wayne Landers

Charles Lane

Bob Lang

Stanley Lapez

Robert Lathen

Artoro Laurente

Harriet Leavitt

Charlene Lee

Roosevelt Lee

Irene Leham

Barbara Lemke

Linda Lewis

Ray Lewis

Retha Lewis

Henry Light

Jean Lightle

Gayleen Lindley

Royce Lindsey

Tom Lissy

Carol Loken

Roger Longan

Steve Longo

Ray Lontays

Tony Lord

Kent Love

William Love

Gary Lowen

Shirley Maness

Pat Lucia

Dorothy Luckette

Robert Lundblad

John Lynch

Linda Maness

Nancy McDaniel

Romona Marquez

Angelo Martin

Jack Martin

Millie Martin

Shirley Martin

Camille Maslowski

Kathleen Mason

Lawana Mathews

Steve Martinez

Dan Matlock

Pat Matson

Herbert Maunder

Iva Maxwell

Diana Medeiros

David Meginness

Carol Menzies

Judy Meredith

Frank Metcalf

Tom Metro

Alvarez Meyi

Judith Mieher

Barbara Mikulic

Billy Miller

George Miller

Marcia Miller

Sharon Miller

Charles Mills

Susan Mills

Henry Mitchell

Mary Mitchke

Betty Moore

Mary Moran

George Morgan

Gary Morris

Laura Morris

Bob Morrison

Mary Mulroy

Tom Muntz

Buddy Murray

John Musso

Gene Myers

Sharon Myers

Cathy McCann

Jan McCord

Sandra McCarthy

Lula McClanahan

Don McClonahon

Carole McCombs

Linda McCuistion

Nancy McDaniel

Ann McDonald

Wayne McDowell

Sandy McFerrin

Mary McKinlay

Don McMicheal

William McMullen

Judy Nash

Jane Nason

Marie Nation

Lynn Neal

Bob Nelson

Gary Nelson

Helen Nelson

James Nelson

Judy Nesbit

Joanne Newkink

Doris Newman

Gary Newman

John Nickerson

Kathy Nickerson

Ronnie Nickols

Gerald Nightswonger

Carol Norberg

Michael Northrip

Barbara Nott

Carolyn Nystrom

Alan Oakley

Don ODale

Kathyleen O'Dell

Sharon O'Dell

Dick O'Donnell

Sharon O'Keefe

Brian O'Leary

Rich Olson

Peggy O'Neil

Bill Orr

Byron Orr

Kathleen Ortiz

Karel Osborne

Lawrence Osborne

Marianne Osborne

Jim Owens

Randolph Owens

Dave Paden

John Padley

Margie Page

Tom Palliser

Jim Paneginan

Mike Pannell

Sharon Parfet

Craig Parker

Kent Parker

Leonard Parker

John Parks

Bob Parrick

Etta Pate

Laurie Patterson

Thelma Pasalo

David Pedrotti

Judy Pennington

Sue Perkins

Kathy Perrin

Stan Peterlin

Ron Peters

Dennis Petrie

Ronnie Petrillo

James Petty

Gary Pheatt

Cathy Phillips

Donald Phillips

Teresa Piccolo

Marcia Pickering

Jean Pierce

Robert Pierson

Jaydeen Piller

Scott Piller

Ray Piper

Bryan Pipkin

Nolia Mae Pitchford

Charles Platt

Judie Platt

Authur Plump

George Polunson

Bruce Poole

Yvonne Popoloski

Marcie Powell

Pat Powell

Patty Powell

Dick Pozzi

James Prall

Jerry Prather

Darla Pratt

Karl Pringle

Jim Purdy

Edro Quinn

Marty Quinn

Steve Rader

George Radford

Richard Rampone

Lola Rasco

Bob Rasler

Linda Rasler

Joe Rasler

Gail Rasmussen

Randy Rassmussen

Maxie Ray

Kyle Rayfield

George Reading

Donna Reager

Katherine Reed

Raymond Reyes

Douglas Rhodes

Ron Rhodes

Linda Rhone

Sam Richards

Mary Ricks

Viola Rider

Al Roff

Al Robertson

Clifford Robinson

Leilani Rogers

Melodye Rogers

Neda Rohrer

Lyonell Romby

Ray Romero

Charles Rose

Dolores Ross

Donna Rose

Geraldine Rose

Robert Rosenbaum

Sue Rosenberger

Alan Ross

Donald Ross

Robert Rosslyn

Willie Rowland

Alma Russell

Richard Saal

Manuel Saavedra

Pat Salazar

Dottie Sanchez

William Sandals

Jim Sanders

Jimmy Sasser

Jennie Santiago

Carlos Santiago

Charlotte Saunders

Carmel Scarino

Paul Scarpa

Sharon Schmidt

Trevor Schnitzius

Kent Schoenauer

Harriet Schroeder

Nancy Schumacher

Joyce Scott

Ron Scrivner

Bill Serris

William Seymour

Ellen Shelton

Reed Sharwin

Sharon Shiner

Mary Shugar

Bill Siebel

Ernest Simons

Earl Simmons

Jim Sims

Linda Slabaugh

Anita Smith

Loretta Smith

Bob Smith

Charles Smith

Janett Smith

Joyce Ann Smith

Judy Smith

Kenneth Smith

Ray Smith

Robert Smith

Ronald Smith

Shirley Smith

Susan Smith

John Smyth

John Snell

Lorraine Soars

Roy Soeland

Elizabeth Soldavini

Nancy Southerland

Lee Sousa

Virginia Souza

Edwena Spanenello

Jim Spano

Ann Spears

Tyrone Spencer

Jim Spiva

Freddie Splain

John Sponsler

Donna Stahlnecker

John Stanley

Cheryle Stark

Calole Starrett

Clifton Statham

Barbara Stephens

Fronie Stepps

Judith Sterger

Donald Stewart

Gwendolyn Stewart

Cecil Stith

Jim Stobaugh

Darryl Stoner

Sharon Stratmeyer

Carroll Strickland

Bill Strong

Nancy Strong

Rose Ann Strong

Barry Stroup

Roger Sturgeon

Janet Sullivan

Mary Suilivan

Marva Swanson

Sharon Swanson

George Swars

Stan Swyers

Denton Syar

Theresa Sylvia

Richard Tackett

Diann Taylor

Donna Taylor

Hazel Taylor

Norma Taylor

Neala Teehee

Earlean Terrell

Gerri Terrell

Robert Terrell

Marilyn Thieme

Linda Tholmer

Bob Thomas

Douglas Thomas

Edna Thomas

Ken Thomas

Ronald Thomas

Irene Thompson

Mary Thompson

Toni Thompson

Wendell Thompsen

Kathy Thurman

Helen Thurman

Mary Ann Thorpe

Maxine Thorpe

Robert Tibbetts

Paula Todd

Leonard Torres

Jerry Trailer

Carol Trestrail

Rose Trompozyski

David Tronnes

Allen True

Arlin True

Rose Trujillo

Rae Jean Tucker

Floyd Tullos

Joan Tumbull

Marsha Tunheim

Sharon Turner

Russell Tye

Arvell Tyler

Tyrone Tyler

Pat Tryon

Jim Vreeland

Don Ussery

James Valdez

Cheryl Vanmeter

Linda Vasquey

Jacklyn Villamill

Mike Vinatieri

Gloria Wade

Helen Wagley

Don Wagner

Philip Waldvogel

Rebecca Walker

Janice Walker

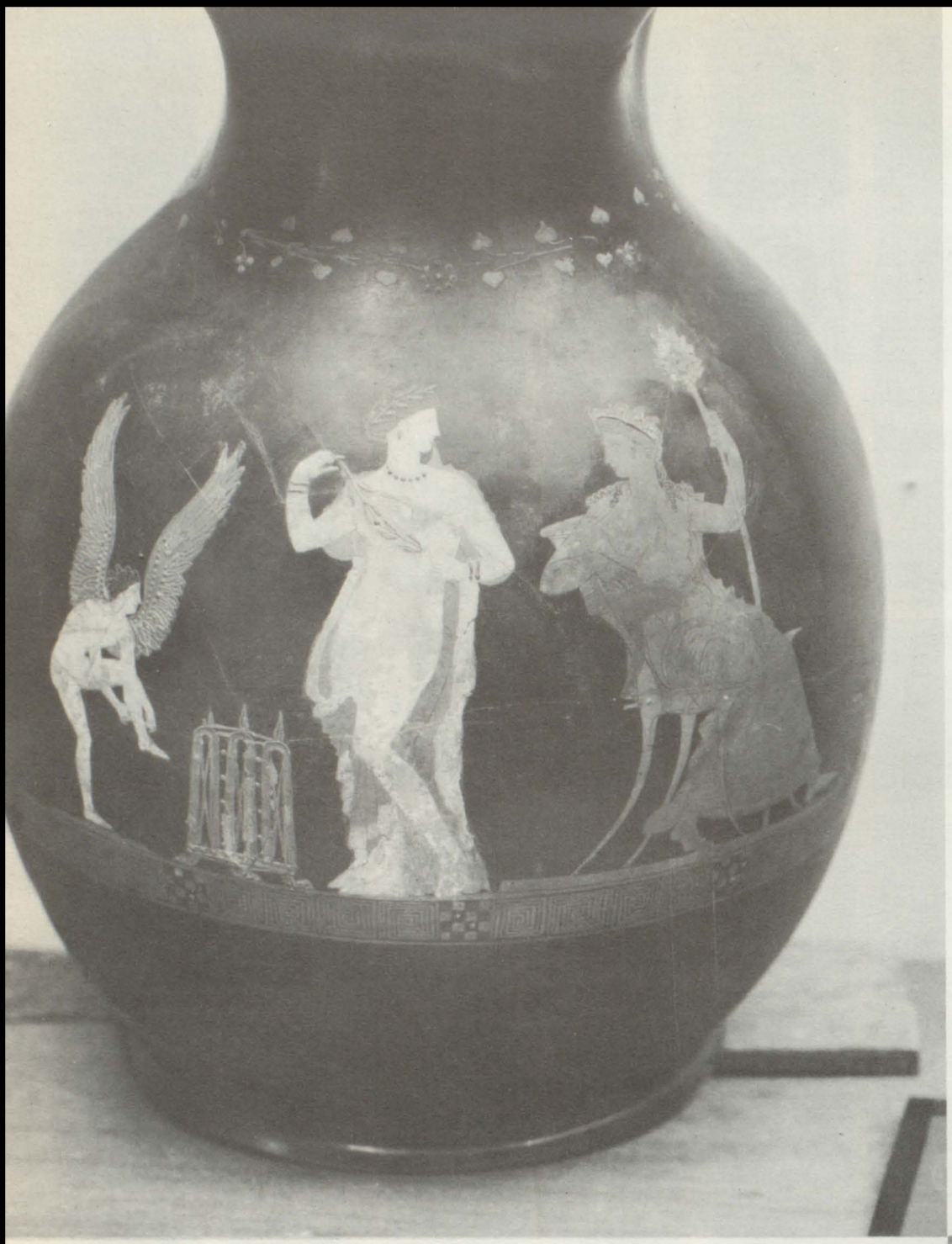

Red-figured urn picturing Dionysos, Pompe and Eros.

Photo courtesy of The Metropolitan Museum of Art, Fletcher Fund, 1925.

And this which you deem of no moment is the very highest of all: that is whether you have a right idea of the gods, whereby you may live your life well or ill.

—PLATO.

ACTIVITIES

Student Body Officers and dates, left to right: Mike Heffernan, President; Marilyn Murdoff; Sharon Parfet; Steve Agosta, Vice President; Nancy Rolf, Secretary; Lancer Thelan.

Inaugural BALL

PARISIAN HOLIDAY

On October 24, Mr. Swan's six-piece combo played for the first formal dance of the year, the Inaugural Ball. Parachutes hung from the ceiling and Can Can girls danced on the walls. The little gym was changed into a little French cafe by Kay Morrison. Gay Carlson was in charge of the big gym. Greg Gaylord was General Chairman of decorations, Linda Astorg, refreshments, and Bobbie Hopper was in charge of bids. There was an Installation of Officers and a Grand March at 9:00.

WATERFRONT RALLY

WATERFRONT RALLY

On October 30, school was dismissed an hour early so that everyone could go to the rally at Waterfront Park. Two hundred decorated cars made a trail through town to the rally where over 1,000 students participated in the well-known cheers led by the yell-leaders and Pom Pon girls. Ron Anderson, a junior, won an autograph dog for the best decorated car. The band, the majorettes, and a singing group participated in the program, increasing the school spirit which spurred our boys on to win the game that night against Tamalpais.

Ron Anderson, winner for best decorated car.

HOME COMING

On October 30 Carol Bettencourt reigned as our first annual Homecoming Queen with Carolyn Vecchio and Diane Cadloni as attendants. Carol was crowned, given a kiss and a dozen red roses by Student Body President Mike Heffernan. Our boys went on to win the game against Tamalpais after half time ceremonies and the crowning.

Mike Heffernan, Student Body President and Captain of Varsity Football Carol Bettencourt, Homecoming Queen.

LEFT TO RIGHT: Diane Cadloni, attendant; Carol Bettencourt, Queen; Carolyn Vecchio, attendant.

Mr. Edwin C. Morrison, Mr. John Baldwin

Mr. John Baldwin, our district's representative to Congress, spoke to our History classes November 23. His speech concerned the duties of a Congressman. Soon after his visit we organized our own House of Representatives. One student is elected from each sixth period class each semester. In this way it is felt that a greater portion of our students will become better acquainted with our constitution and what benefits the student activities program can give them.

House of Representatives

LEFT TO RIGHT: Mr. Rosenberg, advisor; Bob Hannum, Sergeant of Arms; Jim Rose, Vice President; Herb Shouse, Speaker of the House; Carol Saal, Secretary; Mr. Barstow, advisor.

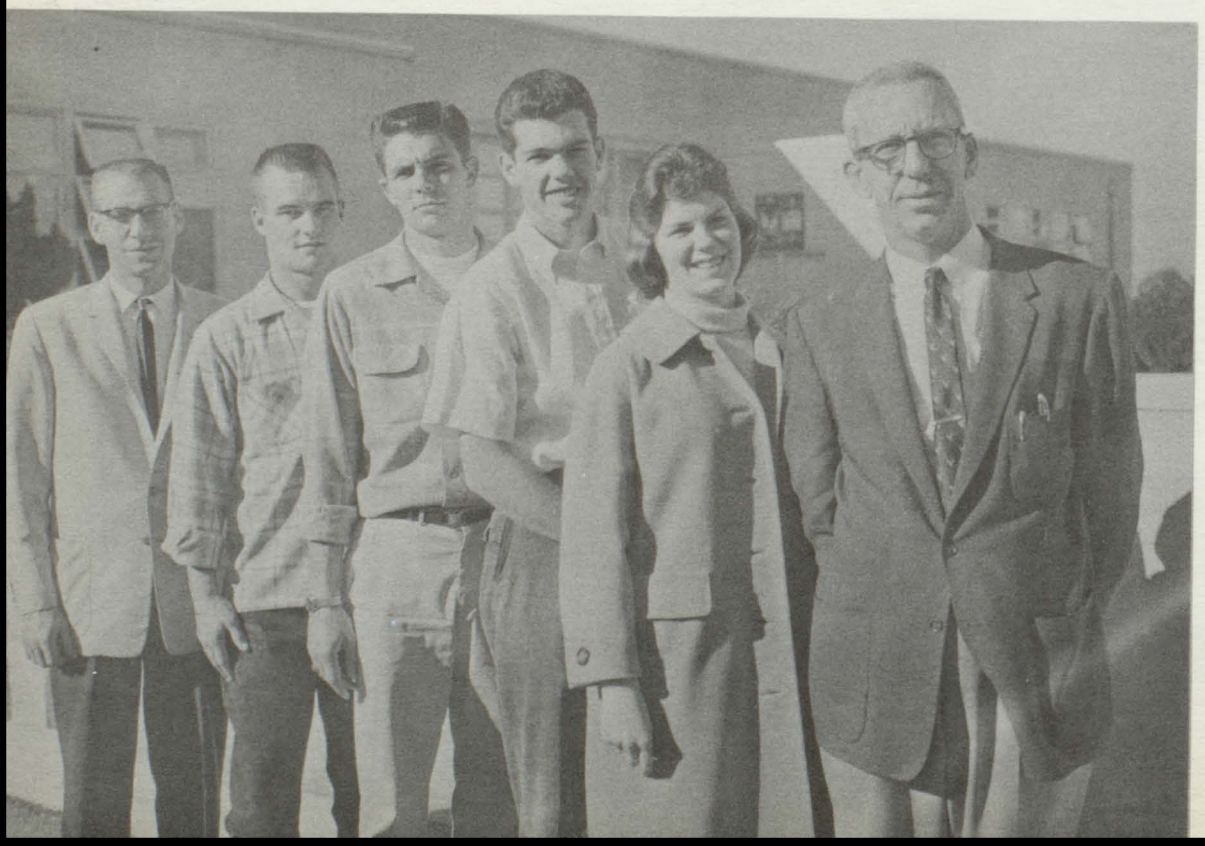

TRILOGY

The Monkey's Paw

John Luchsinger

Ron Vermette

Peggie Preston

The Happy Journey

Roberta Bitcon

Bob Hilyard

Barbara Bell

George Brazil

The Last of the Loweries

Bobbie Bloss

Suzie Album

Tom Nuzum

March of Dimes Queen Conte

Carol Schwabb, at the right in the p ture, became our March of Dimes Que when she and her supporters raised largest amount for that charity. Runn up were, left, Diane Rhodes, and cen Barbara Lemke.

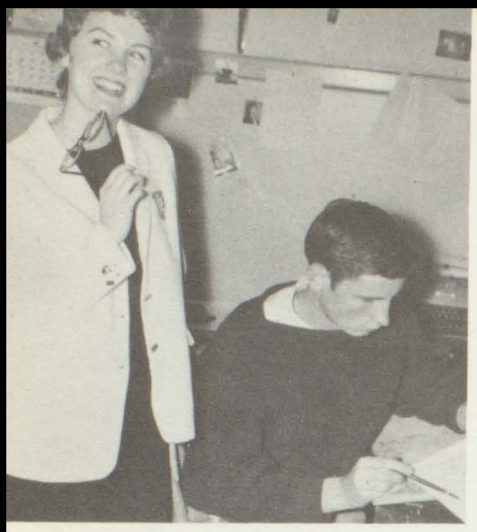

Kay Disbrow, Editor;

Tom Nuzum, Artist

Mr. William Case, Advisor.

'60 ARROW

Lynda Morris, Business;

JoAnne Butts, Layout; Bob Cousins, Sports.

Sherrie Marsh, Typist; Kathy Richardson, Layout;
Beverly Statham, Copy.

STAFF

Mike Williams, Ralph Lindemann,
Bob Taylor, Doug Smith, Photographers.

Mallory Martinez, Activities;
Kathy Hanson, Assistant Editor.

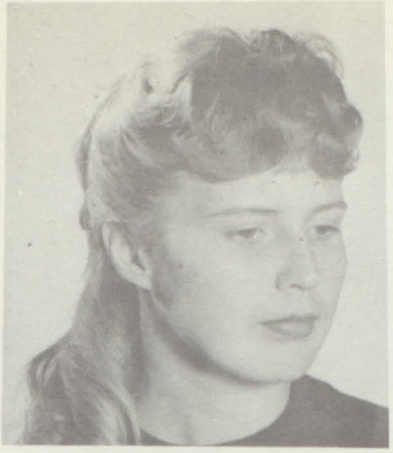

Judy Hill, Fall IOC Commissioner.

FIRST ROW, left to right: Yvonne Bottemiller, Norene Delmisto, Albert Irving, Gay Carlson, Linda Wood, Pam Rasmussen, Vickie Leonard, Doris Fisher IOC Co-Commissioner. SECOND ROW: Thersa Mora, Judy Hill, IOC Commissioner; Reggie Gray, Aleta Gordon, John Caldwell, George Fitzpatrick. THIRD ROW: Larry Cross, Lillian Atherstone, Fredricka Nunn, Dick Roach, Fred Bruderlin, Warren Jones, Dan Detrich.

ALPHA RHO TAU

FIRST ROW, left to right: Mr. Vickers, John Wilson, George Hetland, Neala Teehee, Marlene Hegendeffer, Judy Bowen, Donna Acosta, Merry Andrews. SECOND ROW: Janice Becker, Pat Matson, Lea Atherstone, Beth Brenneman. THIRD ROW: Mr. Pearson.

A.W.S.

Mrs. Jessie Pratt, Fall Adviser.

Mrs. Doris Parker,
Spring Adviser

Bobbie Hopper, Spring President, and Kay Disbrow, Fall President.

Barbara Hunt, Vice-President
Carolyn Hewitt, Treasurer
Amy Archer, Secretary

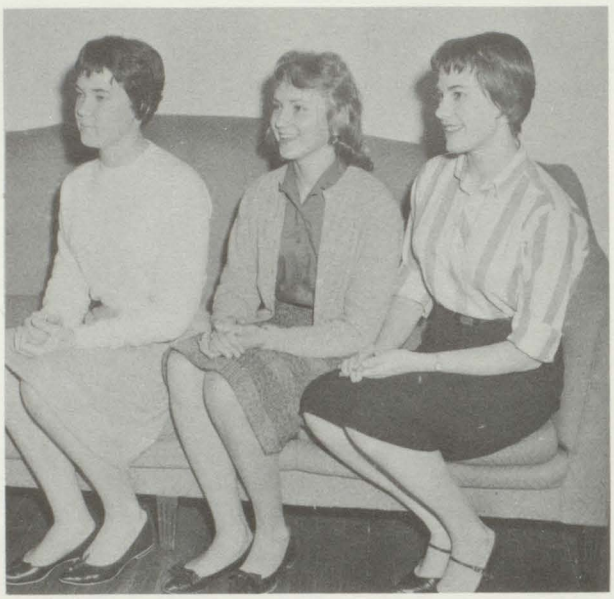

Ann Klinefelter, Vice President
Doris Fisher, Secretary
Judi Lundgren, Treasurer

The fall Vice Versa was held on December 12, with Swanie's Swinging Six providing the music. The proceeds of all A.W.S. activities are added to their Scholarship fund.

FIRST ROW, left to right: Alma Foster, Kathy Reed, Geraldine Rose, Joanne Reed, Mary Splaine, Joan England. SECOND ROW: Arlene Weber, Susan Lucia, Dorothy Allenwood, Pat Lucia, Louetta Horine, Sonjia Godding.

The Usherettes usher at all school functions and city activities.

USHERETTS

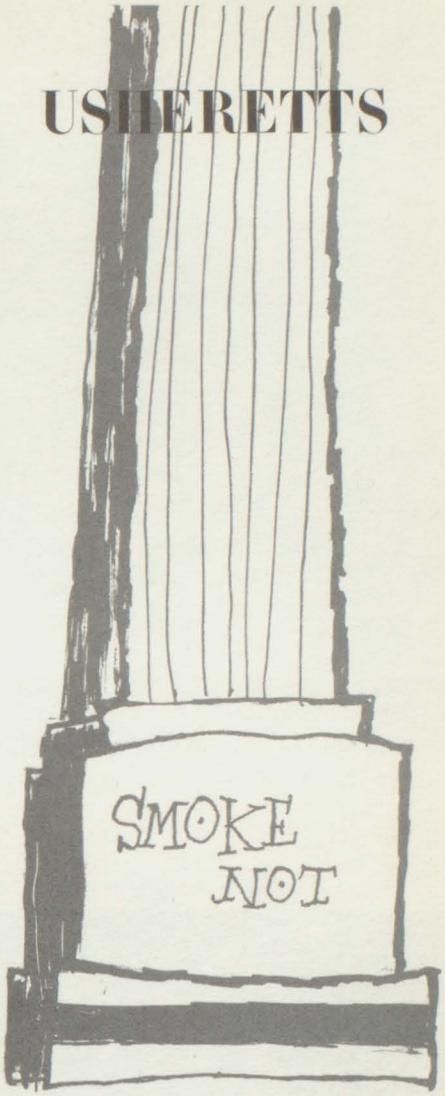

FIRST ROW, left to right: Mary Metro, Patty Putz, Shelah Smith, Kathy Zapf, Carolyn Armstrong, and Mrs. Mary Louise Sandals, Advisor. SECOND ROW: Keith Scoffield, Herbert Shouse, Don Ussery, Sherry Martin, Maggie Blair, Cleoepus Nelson.

The Junior Red Cross is a service organization which helps needy children overseas.

TRI- HI- Y

FIRST ROW, left to right: Malda Lemas, Barbara Crownover, Bonnie Maginnis, Jane Barlow, Sandy Oie. SECOND ROW: Sherrie Palessi, Marilyn Ferrera, Nancy Finley, Alice Powell. THIRD ROW: Peggy Axtell, Judy Morton, Lillian Madiota.

CALIFORNIA SCHOLARSHIP FEDERATION

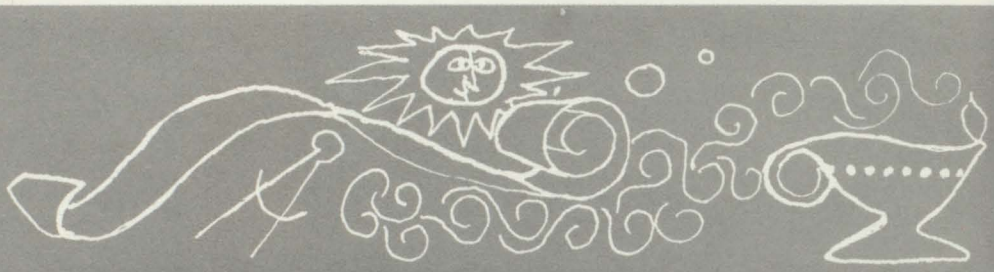

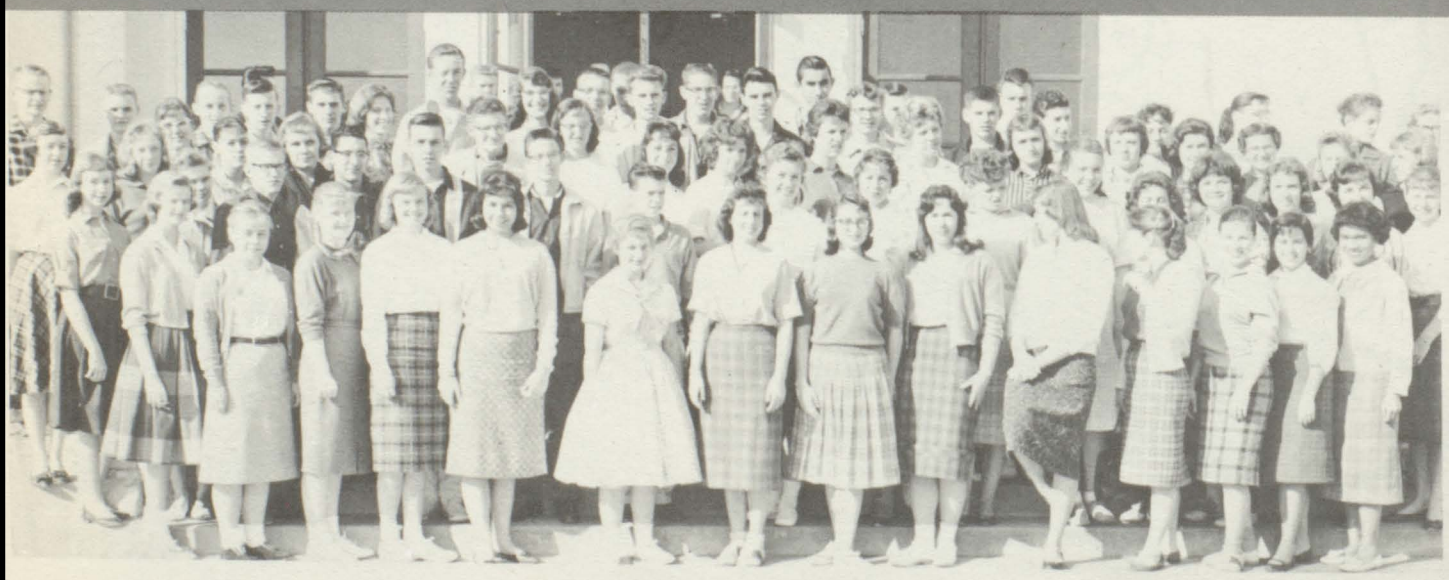

Mrs. Jones, Mrs. Adams, and Mrs. Ford served as advisors of the ninety members of the California Scholarship Federation. This year the members went on a field trip to the campus of the University of California at Berkeley, and sponsored a dance to raise money for scholarships.

Rocket Club

LEFT TO RIGHT: Tanya Phillips, Herbert Maunder, Dan Dedrick, Jim Buell, Larry Hartsough, Gary Baysmore, Bob Lang, Sal Hisola.

LEFT TO RIGHT: Gary Baysmoore, Ed Cox, Butch Bertolotti, Sal Hisola, Don Ussery, Ron Barbarain, Marty Quinn, Larry Cross. SITTING: President Dave Hoskins.

Radio Club

Orchestra

FIRST ROW, left to right: Woody Skipper, Barbara Sigler, Bill Hyland, Barry Penn, Bob Radcliffe, Joel Compton. SECOND ROW: Douglas Barskay, Evalyn Shurleff, Sandra Rutherford, Rebecca Walker, Judy Boundon (hidden). THIRD ROW: Lincoln Graham, Diana Lewis, Geraldine Woods, Barbara Bell, Judy Vollmer, Steven Kemper, Larry Jackson, Betty Flanders, Jene Jones, Sandra Russell, Maxine Kray, Theo Kirk, Darlene Anderson, Barbara Williams, Ramona Kelly (hidden). STANDING: Mr. Kolarik.

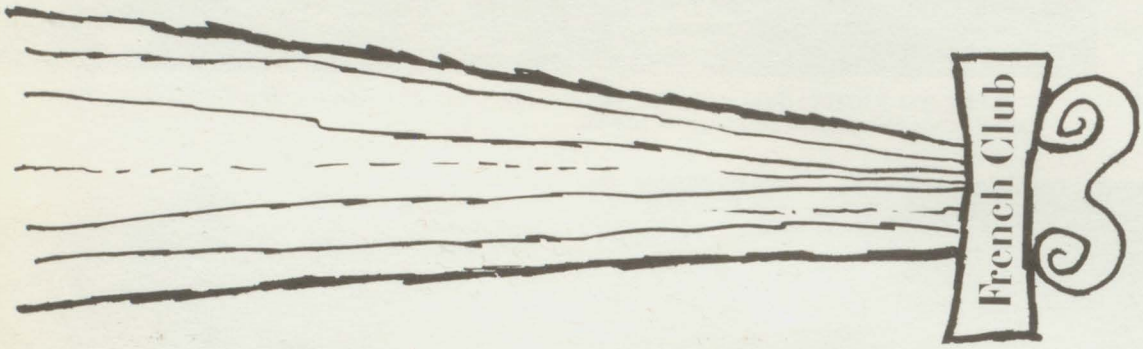

FIRST ROW, left to right: Candace Woods, Jean Wolfe, Pamela Magoonis, Louise Gard, Joyce Nelson, Karen Palmquist, Andrea Post, Julia Bowen. SECOND ROW: Susan Eblin, Joyce Morey, Kathy Richardson, Stephanie Quinn, Jim Clark, John Ekstrand, Suzie Album, Miss Bassadonne, Judy McElwain.

The French Club held a cupcake sale during the year to raise money for a field trip to San Francisco.

FIRST ROW, left to right: Bert Barr, Jean Lightle. SECOND ROW: Jim Sherwin, George Hetland, Tanya Phillips. THIRD ROW: Ricky Robbins, Larry Cross, Mrs. Lucile Roose, Advisor; Janet Meyring.

The Science Fiction Club had a display in the main showcase and presented a noon movie.

FIRST ROW, left to right: Mike Kennedy, Tom Recknagel, Steve Agosta, SECOND ROW: Gary Fong, Frank Arellano, Charlie Spooner, Jim McDonald, Herb Shouse, Jim Merritt, Don Hughes.

The Key Club held a basketball game at noon to raise money for the United Crusade.

FIRST ROW, left to right: Charles Frank, Jerry Hickey, Tanya Phillips, Tom Price. SECOND ROW: Robert Peterson, Mr. Wickersham, Steve McQueen, Jerry Prather, Ron Allen.

The Stamp and Coin Club has made a collection of 5,000 stamps and 500 coins which has been donated to the school.

OUR BAND

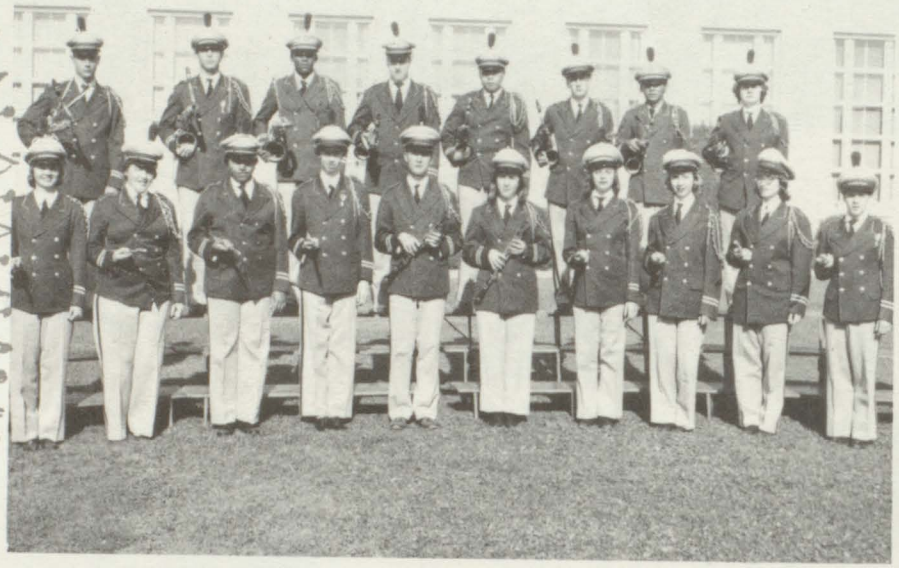

Flute, Oboe, and Saxophone Section

FIRST ROW, left to right: Jean Dial, Judy Bourdon, Carolyn Westbrook, Irene Nunn, Roger Selsback, Rebecca Walker, Susan Lillis, Barbara Bell, Geraldine Woods, Lorraine Hoffman. SECOND ROW: Bob Allen, Joe Molato, Frank Haywood, Bill Wagley, George Reyes, Bob Collum, Philip Lapez, Virginia White.

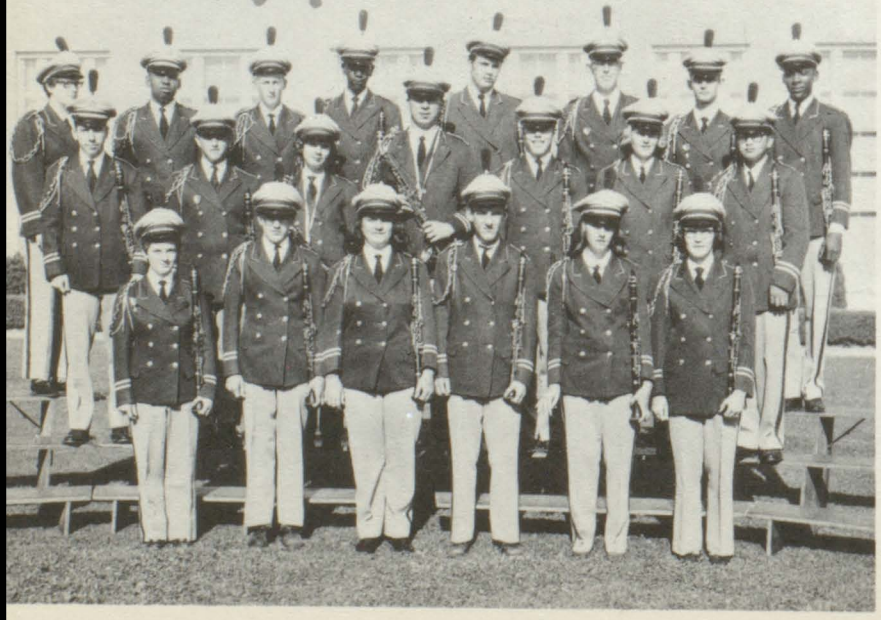

Clarinet Section

FIRST ROW, left to right: Evalyn Shurtleff, James Fuller, Barbara Brassart, Kenneth Smith, Linda Maness, Jonna Betts. SECOND ROW: William Wible, Douglas Barskey, Joyce Nelson, Robert Vega, Jay Johnson, Linda Clary, Donald Casing. THIRD ROW: Sandra Rutherford, Larry Cross, Steven Huff, Virgil Baker, Bill Eastwood, John Hyland, Curt Elness, Obie Wright. Absent: Micci Tohus.

Drum Major and Majorettes

FIRST ROW, left to right: Edith Damian, Allison Maher, Gerry Conrado. SECOND ROW: Sharon McCoy, Joe Molato, Laura King.

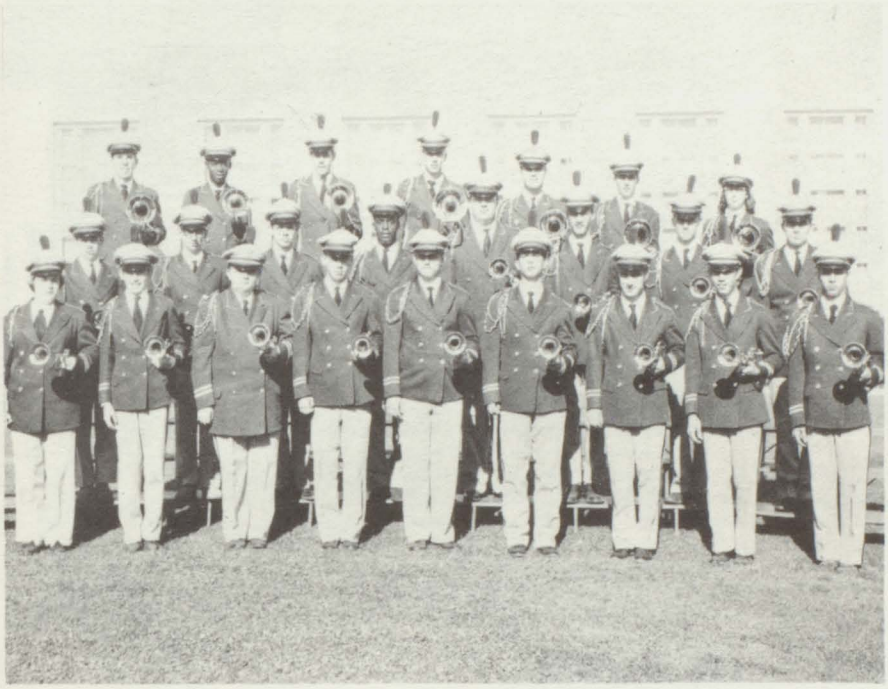

Trumpet and Trombone Section

FIRST ROW, left to right: Cheryle Hall, Dwight Tuttle, Bert Bair, Tom Muntz, Robert Radcliffe, Jim Johnston, Ernie Lemas, Bill Anson, Walter Varon. SECOND ROW: Dave Kimpton, Gene Allen, Larry Wible, John Turk, Ben Hess, Robert Morgan, Al Farr, Joel Compton. THIRD ROW: Jim Symes, Troy Cooper, Dean Bennett, Jim Snoke, Dave Hoskins, Eugene Allen, Barbara Sigler.

Percussion, French Horn, Baritone, and Sousaphone Section

FIRST ROW, left to right: Howard Fitzpatrick, Lester Brown, Robert Keller, Scott Piller, Wayne Van DeWark, Jim Hullana, Virl M. Swan, Conductor. SECOND ROW: Edwin Cox, Joe Daniels, Joe Molato, Wesley Brown, John Granger, Bill Hyland, Bill Anson, Barry Penn, Woody Skipper.

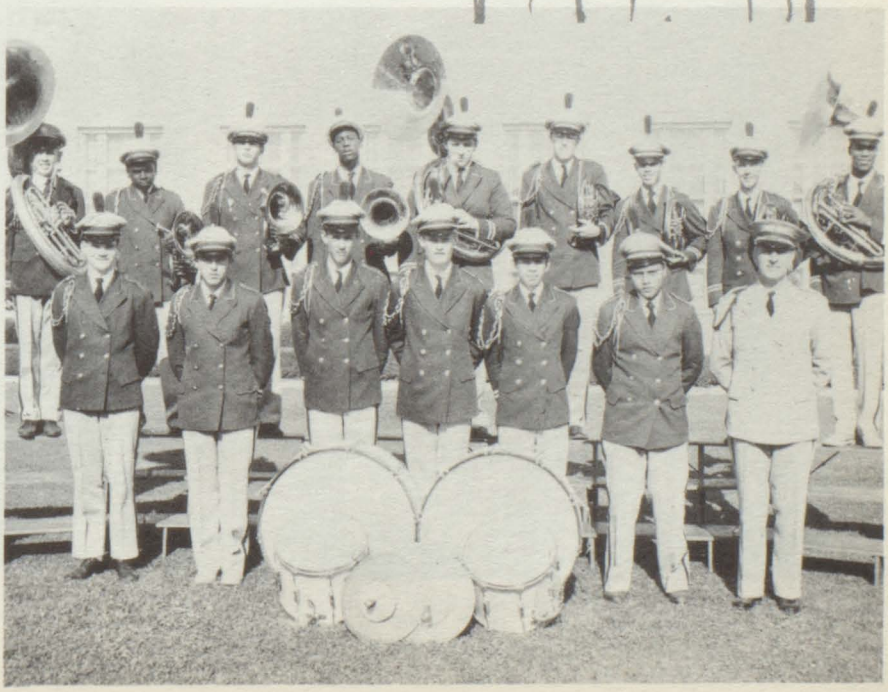

a Cappella Choir

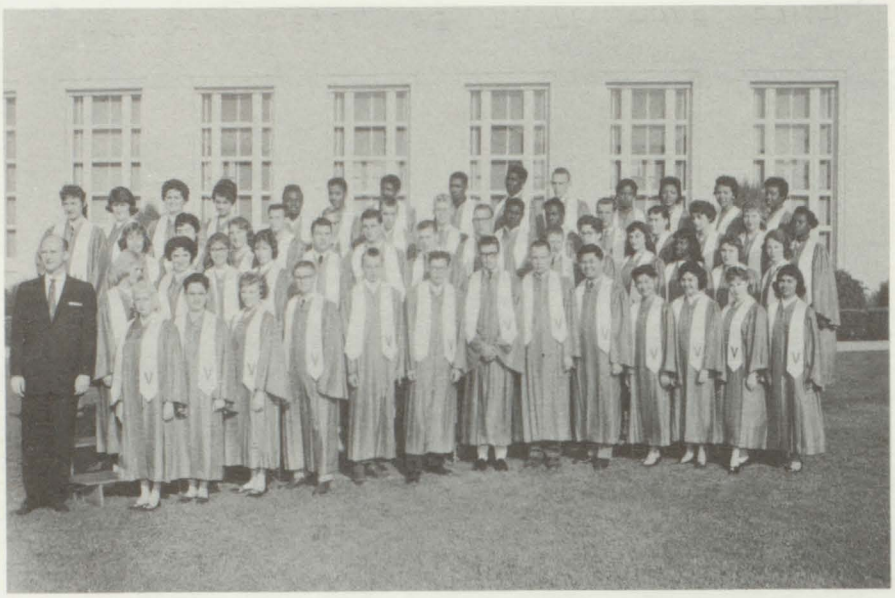

FIRST ROW, left to right: Geraldine Conrado, Judy Bowen, Laura Crick, Norman Hilliard, George Radford, John Waddell, Lenard Lee, Charles Cake, Victor Yen, Donna Yep, Judy Ilusorio. SECOND ROW: Mr. John Unruh, director; Vicki Leonard, Barbara Greenwood, Jo Ann Stansbury, Melinda Barrett, Danny Shick, Cecil Treadway, Steve Claxton, Bob Ball, Colin Martin, Donna Webb, Jane Lindsay, Gwen Harrison, Eileen Mitton, Judy Corum. THIRD ROW: Kristine Kimball, Carol Parkhurst, Barbara Fingerhut, Corrie Oranje, Larry Hartsough, Bob Sather, Jim Gleaves, Billy Collins, Wes McNeal, David Wolgamott, Dottie Loney, Susan Lucia, Maxine Thorpe, Augustin Daniels. FOURTH ROW: Pam Reeves, Lana Beacher, Ann Welti, Kathy Fleischer, Richard Dickson, Lewis Banks, Eddie Burden, Sidney Nickolas, Fred Bailey, Brian Tyler, Torie Obee, Janaua Robinson, Loyce Sharper, Sandra Finley. Missing: Frank Arellano, Darlene Bradley, Allen Brady, Robert Fisher, Fred Johnson.

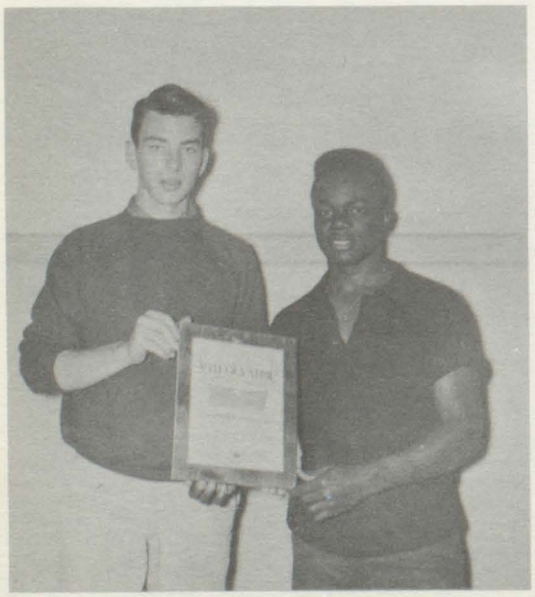

Danny Schick, right, and Richard Dickson, left, hold the plaque which was presented to the choir by Walt Disney.

CHOIR TO SQUAW VALLEY

Our a Cappella Choir was among those selected from California high schools to perform in the pageantry opening the VIII International Winter Olympic Games at Squaw Valley, California. The combined chorus was directed by Dr. Charles Hirt of the University of Southern California.

In appreciation of their service, the choir received an autographed plaque from Walt Disney, Pageant Director, and Prentis C. Hale, organizing chairman. In addition, each singer was presented with an Olympic lapel pin as a memento of that unforgettable experience.

Officers of the a Cappella Choir are: Richard Dickson, President; Danny Schick, Vice-President; Kathy Fleischerl, Social; Judy Bowen, Secretary; Jo Ann Stansbury, Treasurer; Barbara Greenwood, Librarian; and Vicki Leonard, Robes. The piano accompanists are: Melinda Barrett, Judy Bowen, Carol Parkhurst, and Donna Yep.

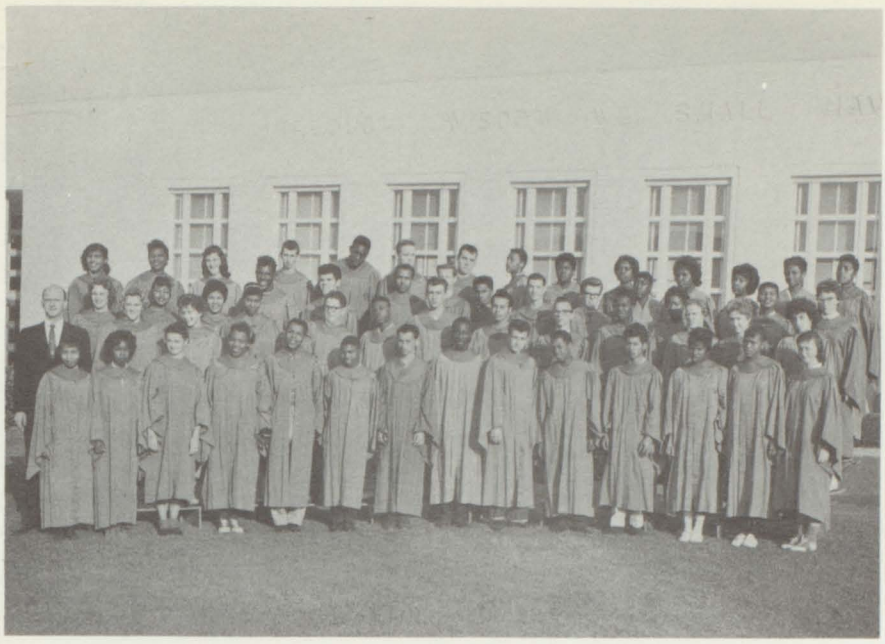

FIRST ROW, left to right: Nancy Henderson, Elaine Freeman, Judy Gorski, Margaret Hill, Eddie Warner, Tommy Henderson, Gary Hoehn, Sam Davis, Jim Vreeland, Horace Diggs, Rudy Calagno, Barbara Stephens, Dorothy Pickard, Linda Lewis. SECOND ROW: Mr. Unruh, Director; Louetta Horine, Cathy Phillips, Shirley Lou Wells, Ronald Ward, Joe Beiser, Arthur Kilcup, John Tolliver, John Rodgers, Richard Hardman, Sandy Barry, Etta Pate, Lennie Cresteno. THIRD ROW: Sharon Worley, Patsy Gilder, Sharon Williams, Tyrone Spencer, Mike Chappell, Charles Simmons, Roger Longan, Larry Whitlow, Kyle Rayfield, Gene Meyers, Annie Galbraith, Phillis Brown, Gloria Wade, Carol Loken. FOURTH ROW: Garvis Brinkley, Anita Smith, Millie Martin, Bruce Hayman, Knox Rogers, Tom Gracy, John Fitzpatrick, Ronnie Carey, Dorothy Johnson, Veronica Reynolds, Bobett Graham, Amy White, Marva Swanson, Merry Woodson. MISSING: Leroy Bartlett, Bill Downing, Paul Ransdell, Lynda O'Connor, Barbara Meadows, Paul Cruz, Gary Johnston, Jonnie Hurts.

Mixed Chorus

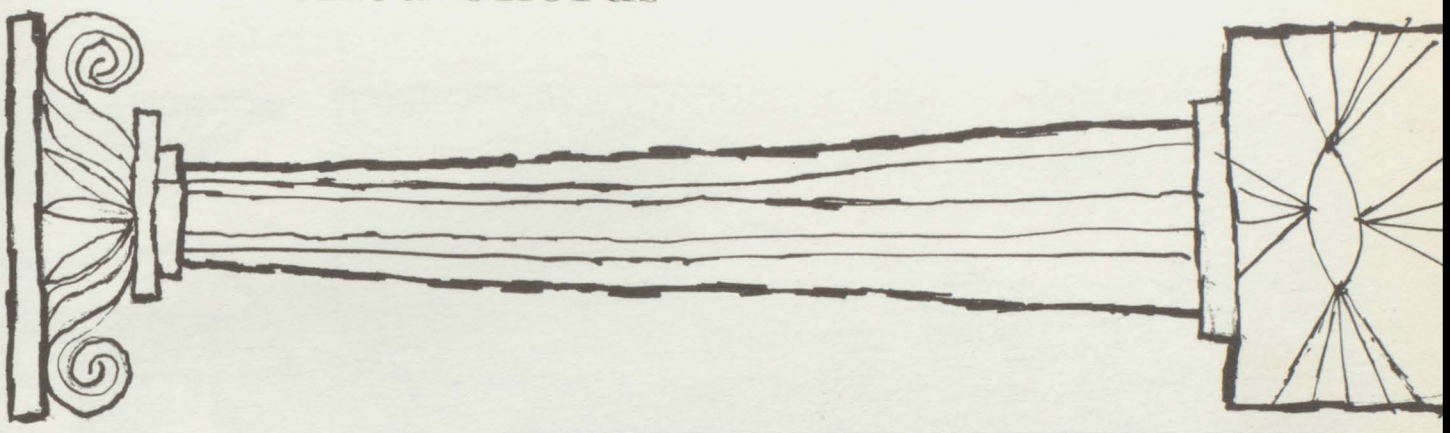

FIRST ROW, left to right: Mr. Unruh, Director; Ray Rice, Jo Ann Book, Esther Cintrol, Isabella Hayes, Delorse Warner, Earlean Terrell, Mary Sullivan. SECOND ROW: Dorothy Hudson, Dianne Davies, Shirley York, Ruth Taylor, Marcia Pickering, Betty Morris, Sharon Bradley, Shirley Gibson. THIRD ROW: Andrea Post, Ramona Reyes, Barbara Mackbee, Paulette Jones, Geraldine DeYoung, Diane Lindsey, Jeanne Gurneau, Rita Nelson. FOURTH ROW: Edith Damian, Dianne Starr, Nancy Eastwood, Sandy McFerrin, Janet Gamble, Gradie Harper, Dorothy Allenwood, Juanita Davis, Vivian Daniels. MISSING: Deanna Crain, Joyce Maas, Gloria Pittier, Janet Burton, Sally Andrews, Alyce Barthelmes, Joan Harrison, Judy Meredith, Maggie Blair, Roberta Conway.

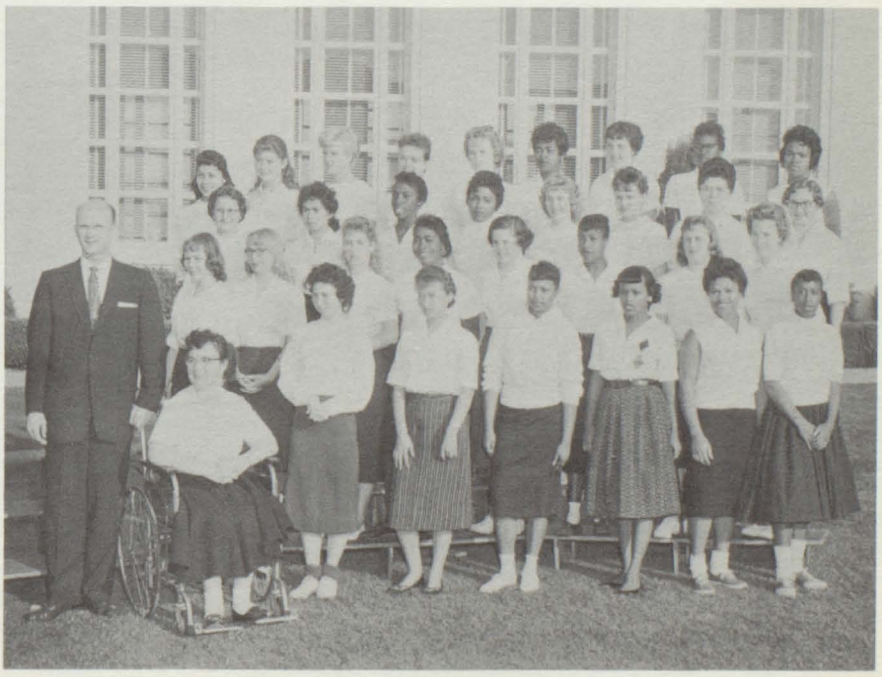

Girl's Chorus

RECUERDE EL ALMA DORMIDA

Spanish Club

LEFT TO RIGHT: Ellen Durrwachter, Jim Cheap, Priscilla Gee, Jo Anna Binnewig, Janice Becker, Marilyn Marris, Maria Figueroa, Judy Auberlin, Arturo Laurento, Mary Mulroy, Adan Figueroa.

FIRST ROW, left to right: Roberta Frank, Linda George, Irene Lehan, Chris Warnes, Vicki Leonard, Mallory Martinez, Cathie Warner, Sue Mezick. SECOND ROW: Barbara Bell, Millie Martin, Kathy Nickerson, Sharon Simons, Becky Armijo, Margie Buck, Joyce Morey.

Synkers

The Synkers Club sponsored a cupcake and cookie sale for Care.

LEFT TO RIGHT: Albert Irving, Russell Johnson, James Disbrow, Lafayette "Bud" Eaton.

The Chess Club organized inter-scholastic play.

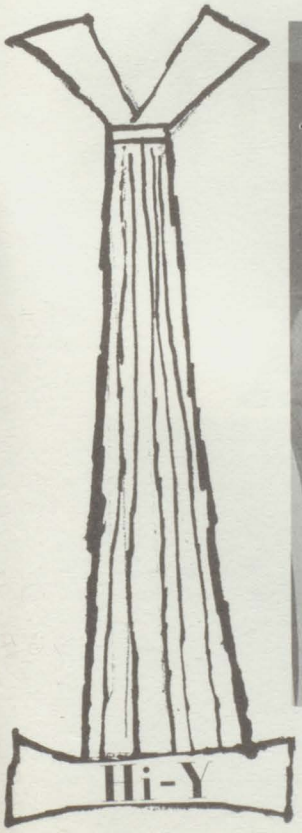

LEFT TO RIGHT: John Malork, Karl Jacque, George Reyes, Dave Erickson, Jim Hullana, Dave Plump, Mr. Bowman.

The Hi-Y published and sold programs at the football games.

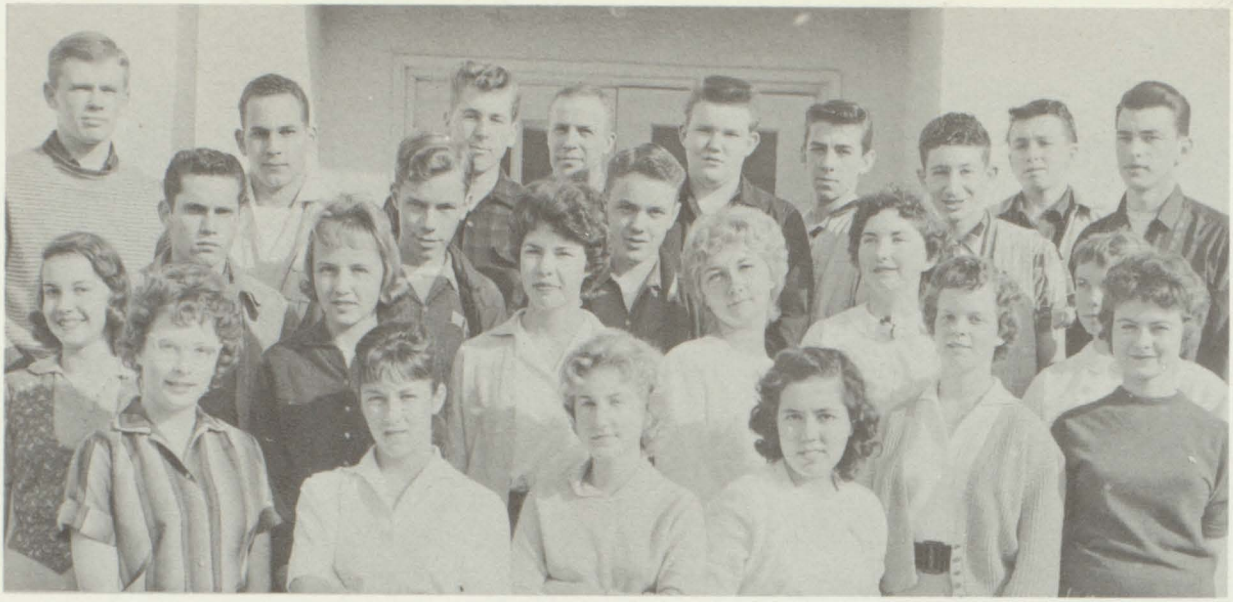

Red and White Staff

FIRST ROW, left to right: Maryann Davis, Regina Teehee, Royce Lindsey, Kathy Reed, Jean Lightle, Susan Rich. SECOND ROW: Carol Schneider, Judie Holm, Donna Bentz, Sandy Oie, Roberta Bitcon, Barbara Allen. THIRD ROW: Mike Justice, Jim Prall, Larry Crouch, Bob Cousins, Dan Schick. FOURTH ROW: Mike Huyck, Bob Hillyard, Kenny Nunn, Mr. Don Siegel, Steve Rader, Don DeLacy, David Harris.

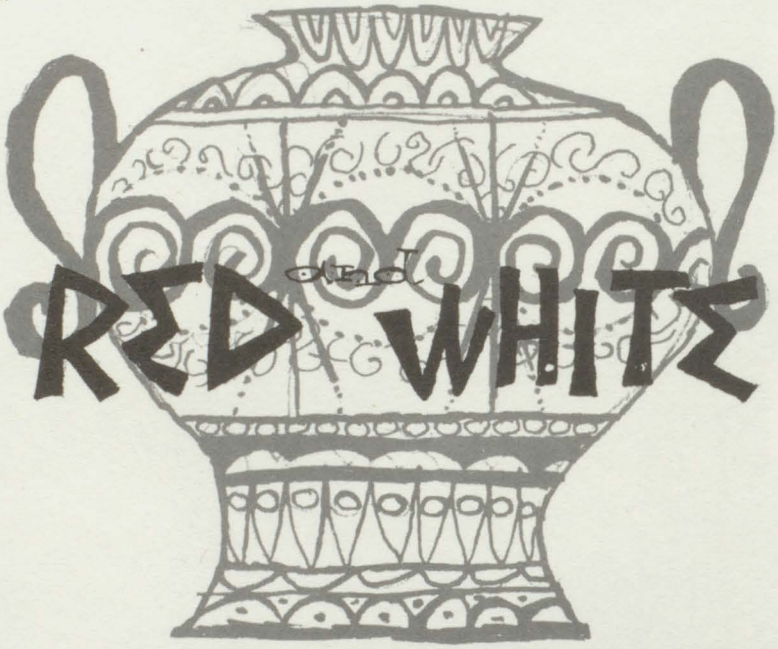

ABOVE: Bobbie Bitcon, Fall Editor.

BELOW RIGHT: Barbara Allen, Spring Editor.

BELOW LEFT: Mr. Siegel, Advisor.

DS club

FIRST ROW, left to right: Joan Hylton, Tom Hennessy, John Turner. SECOND ROW: Joan England, Marie Convery, Deanna Burlison, Barbara Weigel, Mary Ann Davis, Judy Riley, Mary Shirley, Laurel Bertoncini. THIRD ROW: Darlene Pittwood, Dottie Looney, Diana McMillan, Leanella Schneidewind, Linda Astorg, Arlene Weber, Donna Singleton, Jane Barlow, Mr. Richard Chabolla. FOURTH ROW: Estherine Evans, Bonnie Stiles, Irene Nunn, Genell Dougherty, Sharon McCoy, Pat Pierce, Diana Lyons, Jean Aaronson, Mr. William Gamble.

Business Society

The Business Society maintains a student store throughout the year. Pictured in the store is Mr. Cowden; Diana Lyons, Spring President and Steve Marcuse, Fall President.

FIRST ROW, left to right: Maureen DelMaestro, Theresa Mora, Nancy Findley, Carmella Koppen, Sharon Harvey, Beryl Smith. SECOND ROW: Eliza Pangelinan, Shirley Bailey, Jacky Garton, Joyce Baumann, Sandy Matle, Phyllis Simmons, Joan Hylton. THIRD ROW: Miss Margaret Schorr, Club Sponsor; Dale Kincaid, Gary Benton, Virginia Roberts, Joan McCollum, Art Banister, Melvin Rodrick. MISSING: Claudette Clanton, President; Jo Ann Bennett.

ALICE POWELL
LARRY PROPHET

GORDON SMITH
CHESTER STOVER

VIRGINIA ROBERTS
KNOX ROGERS

JOSEPH SWEENEY
JOLEENE TEEHEE

LEONARD ROSE
BEVERLY SCALES

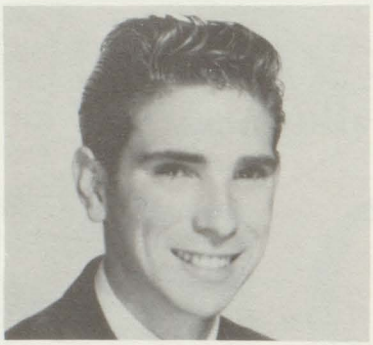

WALTER VARON
LOLLY WALTON

VERNON SCRUGGS

MARYANN SETTEMBRINO

PHYLLIS SIMMONS

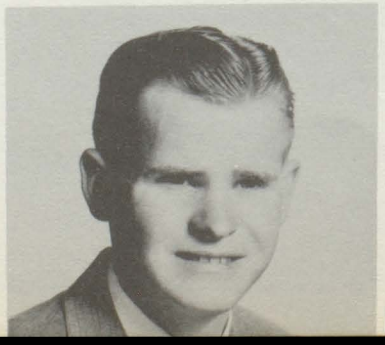

ROBERTA STRATTON

CECIL TREADWAY

NEAL WEBSTER

CAROL SELBY
PAUL SEMAN

WYBURN WRIGHT
HAROLD YEAMAN

ELDON SHERWOOD
SONDRA SIBLEY

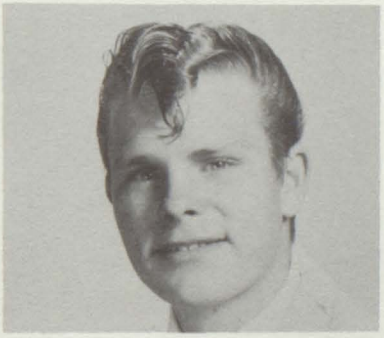

ROBERT YOUNG
DAVID ILOFF

DONALD SLAYBOUGH
CECIL SMITH

LARRY JACKSON
OCTAVIA JOHNSON

Alene Wallace

Evelyn Walters

Eddie Warner

Shirley Warner

Chris Warnes

Jean Warren

Mike Wartburg

Leo Washington

Wayne Watermen

Ken Weaver

Arlene Weber

Miles Weeks

Murray Weinot

Rita Wells

Shirley Wells

Beatrice Welsh

Rita Ann Welsh

Johnny Werlich

Jack West

Pat Whalen

Connie Wheeler

Elaine Whitcomb

Faye White

Nathan White

Larry Whitlow

Marilyn Wilcox

Corky Wiler

Herman Wiley

Barbara Williams

Dennis Williams

Dorothea Williams

Harvey Williams

Jim Williams

John Williams

Pat Williams

Robert Williams

Sharon Williams

Brenda Williamson

David Wilson

Jo Wilson

Richard Wilson

Richard Wilson

Lodena Wilts

Ronda Winn

Jeannine Woodman

Candace Woods

William Woodside

Paul Workman

Sharon Worley

Malcolm Wright

Obie Wright

Sandra Wright

Gary Yates

Don Yip

Kay Young

Pam Young

Robert Young

Roberta Zachary

Kathy Zapf

Senior Photographs

by

Roberts Studio

314 GEORGIA ST.

1960 arrow

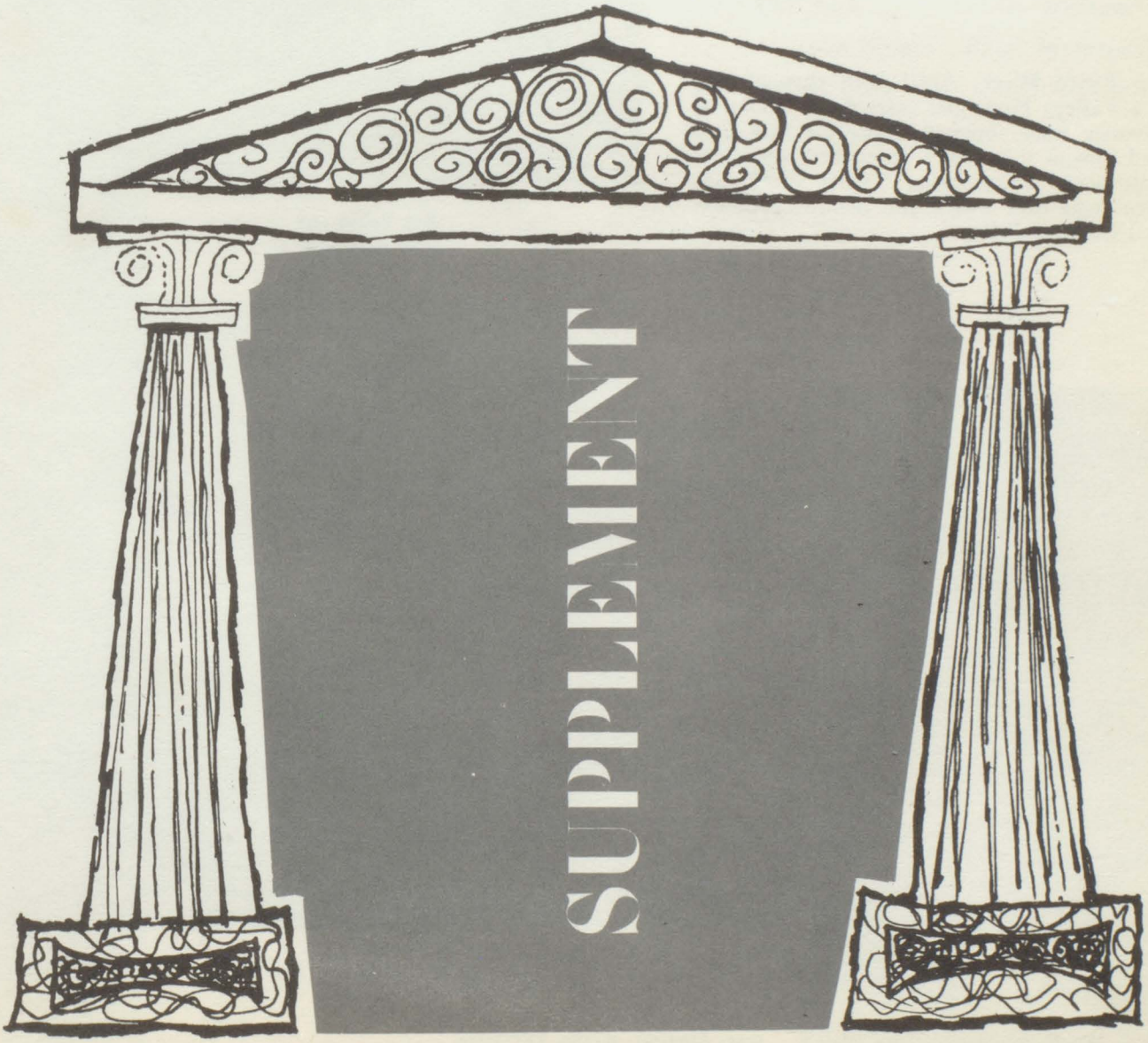

TWIRP WEEK

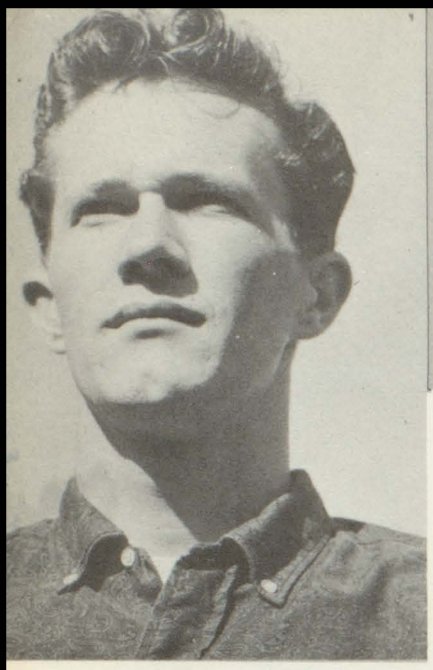

Jim Merritt
Ideal Campus Fellow

Kay Young and
Bob Kellerhall

During Twirp Week, April 25th through 29, many a Vallejo High girl carried the books of her favorite male, opened doors for him and escorted him to the A.W.S. sponsored noontime entertainment. Terminating Twirp Week was the Vice-Versa over which Jim Merritt presided as Ideal Campus Fellow.

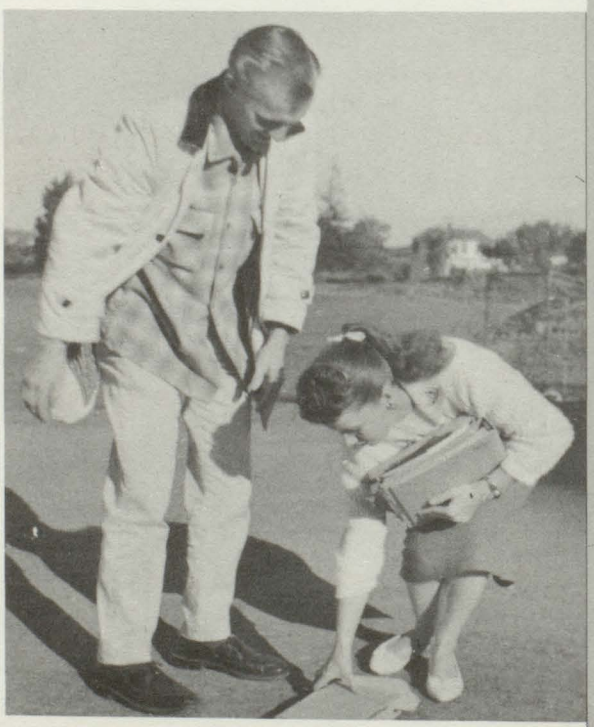

Mr. and Mrs. Bob Taylor

Hawaiian Entertainers from the Maritime Academy at the Vice-Versa.

JUNE MAD

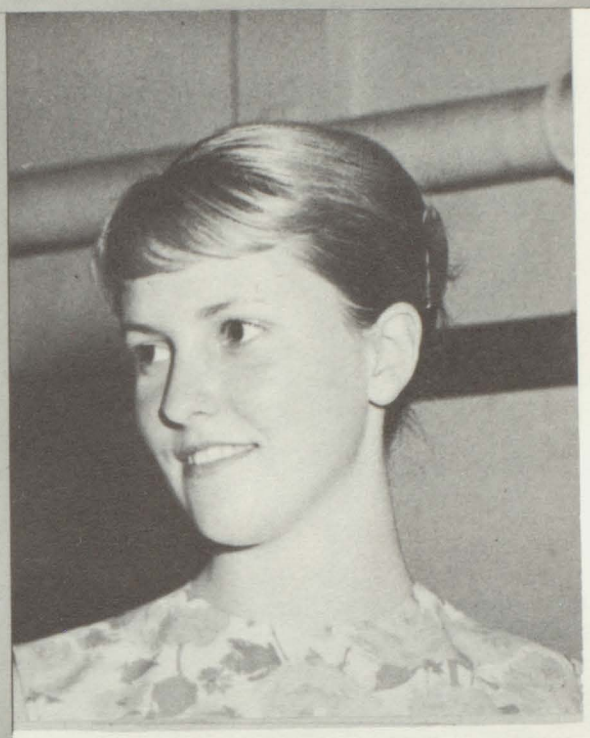

June Mad, the Scarlet Masque Spring production, starred:

Robin Hight ..... Penny Wood
Mike Williams ..... Chuck Harris
Judi Lundgren ..... Mrs. Wood
Larry Crouch ..... Elmer Tuttle
Tom Nuzum ..... Dr. Wood
Ferndell Banks ..... Effie
Karen Abrahamson ..... Milly Lou
Ron Vermette ..... G. Mervyn Roberts
Bill Harvey ..... Roger Van Vleck
Tex Diavites ..... Mr. Harris
Cay Buck ..... Shirley Wentworth
Malcolm Wright .. Ralph Wentworth
Bobbie Bloss ..... Julie Harris

LEFT TO RIGHT: Cay Buck, Ron Vermette, Karen Abrahamson, Mike Williams, Robin Hight, Judi Lundgren, Tom Nuzum, Bill Harvey, Ferndell Banks, Larry Crouch.

DRAMA WORKSHOP

The Drama Workshop presented the Children's Theatre production, *The Wizard of Oz,* at over twenty performances to over 4,000 children in the school district. The play points out that we already have what it takes, without the aid of any wizard. In the play, Naida Rogers played Dorothy, Suzi Album—her dog, Toto, Ron Vermette—The Cowardly Lion, Mike Blazek—the Tin Man, Juanita Rozesky an Pat Synolds alternated as the Scarecrow, Oz was Greg Gaylord, Darlene Bradley was the Good Witch, Bobby Bitcon was the Witch of the West, Sandy Boyd, Glinda the Good, and Cookie Craft, Joan Book, Suzi Lillis, Joyce Neves and Elena Ticer were Munchkins and Winkies. Green Whiskers was played by Kathy Driscoll.

The Drama Workshop also presented *The Long Christmas Dinner* to the High School earlier in the year.

PEP CLUB

FRONT ROW, left to right: Trella Foster, Marilyn Harris, Maxine Kray, Melodye Abram, Barbara Bell, Janet McCord, Ellen Shelton. SECOND ROW: Cathy Devine, Sandy Brennecke, Pam Young, Ruth Evans, Camille Maslowski. THIRD ROW: Susan Mills, Roberta Zachary, Cheryl Hall, Cathy Flynn, Shelly Mitchke, Carol Trestrail.

PICNIC

Senior

GRADUATION

Graduation speakers Kay Disbrow, left, and Curt Elness braved a howling, cold wind to present their messages on "The Re-evaluation of the I," and "Not the End, But the Beginning."

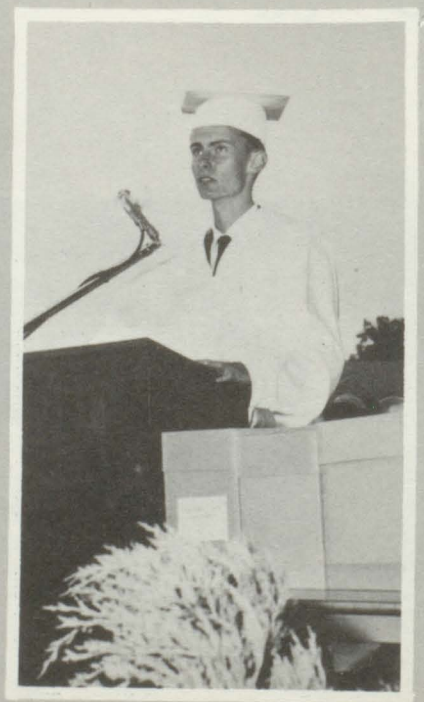

Senior Class Advisor Miss Gloria Meyer presented the class to Board Member Mr. Alfred Newman.

1960

Senior Class Advisor Mr. Richard Green, Board Member Miss Elsa Widenmann and Senior Counsellors Mr. Clif Williams and Miss Norma Edgar indicate pride in the accomplishments of the graduates. Below: Mr. Siegler presents diplomas.

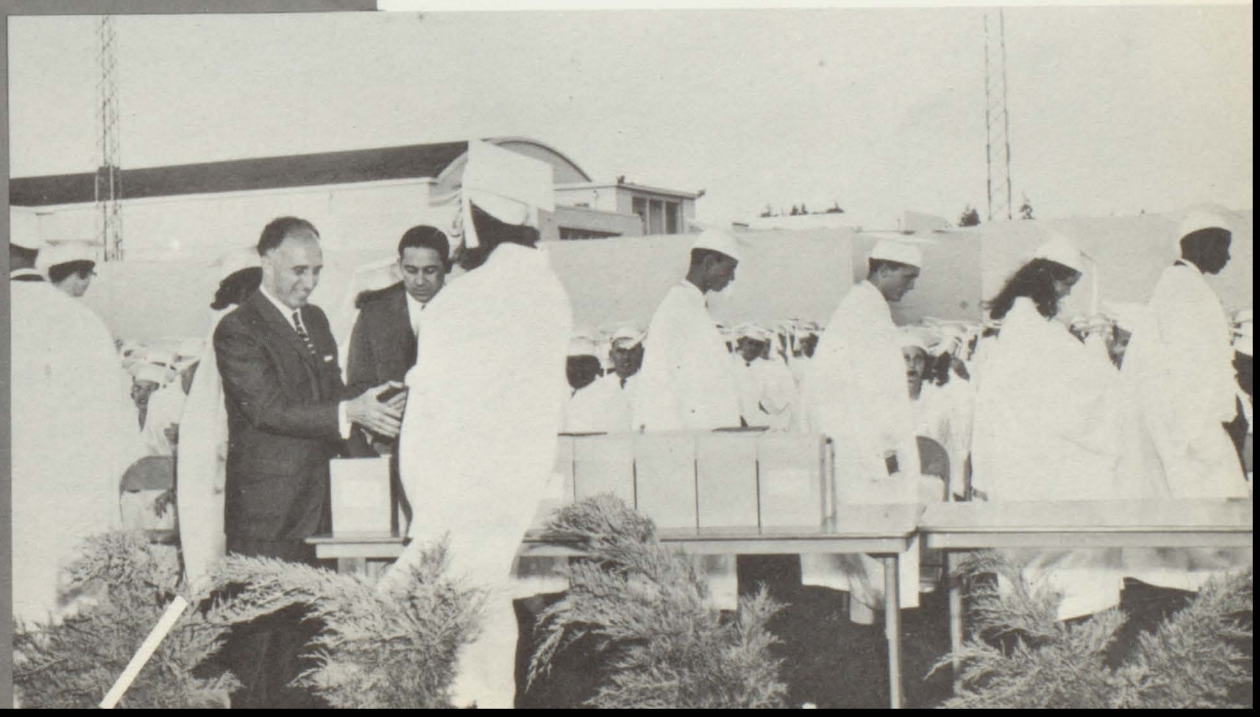

SENIOR TEA

The annual tea for Senior students and their mothers was held Wednesday, June 15 in the Library. The guests first went through the faculty receiving line and then enjoyed the wonderful refreshments and beautiful decorations. Bobbie Hopper was chairman of the committee.

CHAIRMEN OF THE JUNIOR-SENIOR PROM

Reggie Gray
Stephanie Quinn
Tom Ham
Kathy Hansen

SPORTS

Golf Coach, Dave Thomas

GOLF TEAM

FRONT ROW, left to right: Doug Clark, Terry Coffee, Joel Ferrera. BACK ROW: Bob Ferrier, Bob Davis, Coach Thomas.

GOLF STORY

The golf team had one of their finest seasons in years, posting an 11-2 record and tying for the league championship. Apache golfers did not lose a single match while playing at their home course at Blue Rock Springs. It might be added that Vallejo averaged 13 points a game to their opponents 2!

GOLF TEAM

Joe Rapisarda

First Base

Mike Taylor

Second Base

Mike Huyck

Shortstop

Dave Plump

Third Base

VALLEJO HIGH SCHOOL BASEBALL TEAM – 1960

FIRST ROW, left to right: Don O'Dale and Ron Evans, managers. SECOND ROW: Gary Basque, Billy Himes, Dennis O'Donnell, John Crow, Mike Taylor, Dallas Rountree, Jack Kelly, Jerry Sax and Bobby Hannum. THIRD ROW: Gordon Smith, Tim Carey, Ron Yates, Joe Rapisarda, Dave Plump, Jim Tell, Mike Meske, Charles Spooner and Coach Dick Biama. Not available for the picture was Mike Huyck.

VARSITY BASEBALL STORY

Vallejo High's varsity baseball team posted a fine 14-6 record for the 1960 season. With Coach Dick Biama at the helm, the Apaches shared the city championship title with St. Vincents. Vallejo eeked out a 1-0 win in the first game of the prep series only to lose the second and final game 4-3.

Charley Spooner was named the team's most valuable player, and rightly so! In addition to leading the team in batting with a .377 mark, Charley was also the mound-staff ace. In the prep series against St. Vincents, Charley completed both games, winning the first 1-0 on a nifty four hitter.

Other standouts during the season were first baseman Joe Rapisarda, outfielder Jack Kelly, shortstop Mike Huyck, third baseman Dave Plump, and catcher Bob Hannum.

Bob Hannum

Catcher

Dallas Rountree

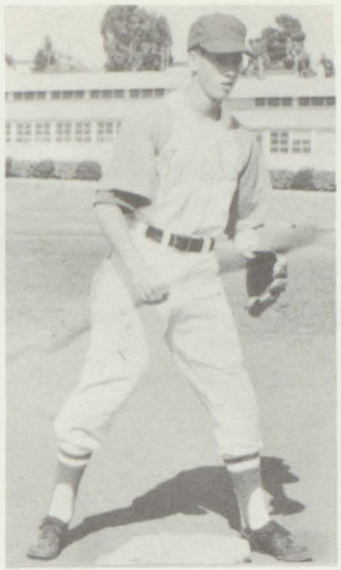

Left

Billy Himes

Center

Jack Kelly

Right

Varsity Baseball Coach
Dick Biama

Ace hurler, Charles Spooner
seen in action against Saints

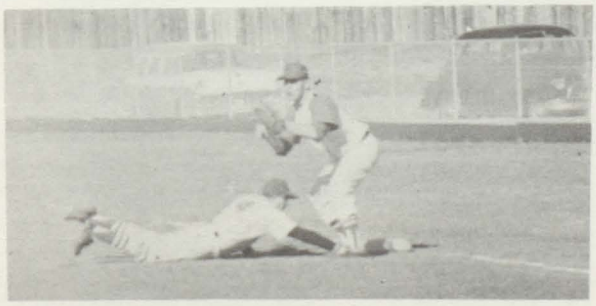

Joe Rapisarda awaits throw on attempted pick-off play. Saints runner dives back into first in the nick of time.

Catcher Bob Hannum singles during final game against St. Vincent's.

BASEBALL

FIRST ROW, left to right: Dick Sowers, Al Robertson, Joe Daniels, Roger Ifland, Al Dahme, Milt Howton, Larry Whitlow, John Smyth. MIDDLE ROW: Ralph Anderson, Ed Kemp, Dennis Petrie, Art Plump, Hal Johnson, Dave Pedrotti, Mike Gaul, Al Lehman, Don Wagner, Ed Warner. BACK ROW: Coach Grove, Ron Parmalee, Doug Rhodes, Bill Strong, Jerry Causey, Jim Owens, Al Brady, Bob Strickland, Joe Rasler, Mgr. Bruce Harvego.

Junior Varsity Coach
Joe Grove

Three slugging J. V. batsmen are pictured above. From left to right: Al Dahme. Dave Pedrotti and Milt Howton.

J. V. BASEBALL

A TEAM

FRONT ROW, left to right: Ed Hubbard, John Ray, Tom Recknegel, Sid Nickolas, Marv Bryant. SECOND ROW: Bob Bolander, John Jacobson, Frank Arellano, Rodger Selsbeck, Dennis Abrue, Dean Travis. THIRD ROW: Bill Hyland, Allen Robb, Charlie Gebhardt, Tom McBride, Jim Cheap, Sonny Osborn. FOURTH ROW: Abe Lincoln, Richard Griffin, Virgil Baker, R. C. Owens, Ron Carey. FIFTH ROW: Chet Stover, Walt Varon, Jim Spiva, Herman Wiley.

The record breaking 1960 relay team. From left to right: Marvin Bryant, Ed Hubbard, Tom Recknagel, John Jekabson and Sid Nickolas.

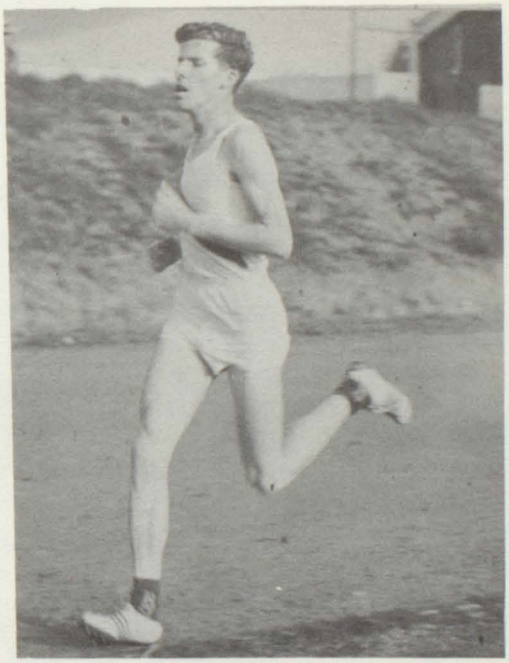

Miler Dean Travis, is seen in action on Vallejo oval.

A, B, AND C

Track Coach
Bruno Pelligrini

Vallejo's greatest hurdler,
Sid Nickolas, seen in action

Track Coach
Mort Vanden Berghe

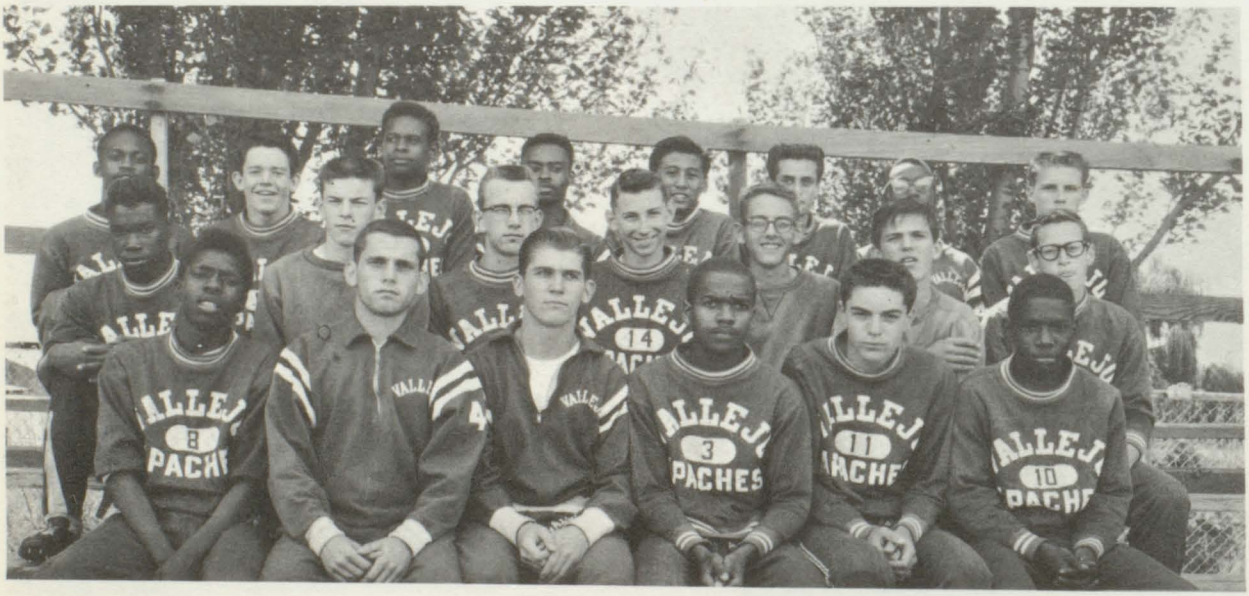

B AND C TEAM

FIRST ROW, left to right: Thatious Brown, Mike Justice, Rodger Sturgeon, Ernie Stalworth, Jerry Traxler, James Brown. SECOND ROW: Joe Belser, Dick Donnel, Rusty Tye, Gene Allen, Bob Hammond, Steve Dunn, Don Greenbaum. THIRD ROW: Roy Ricks, Gary Sowards, Steve Greer, Albert Irving, Stan Lapez, John Greenbaum, Gary Bosmore, Jim Rookwood.

TRACK SQUADS

STUDENT LEADERS

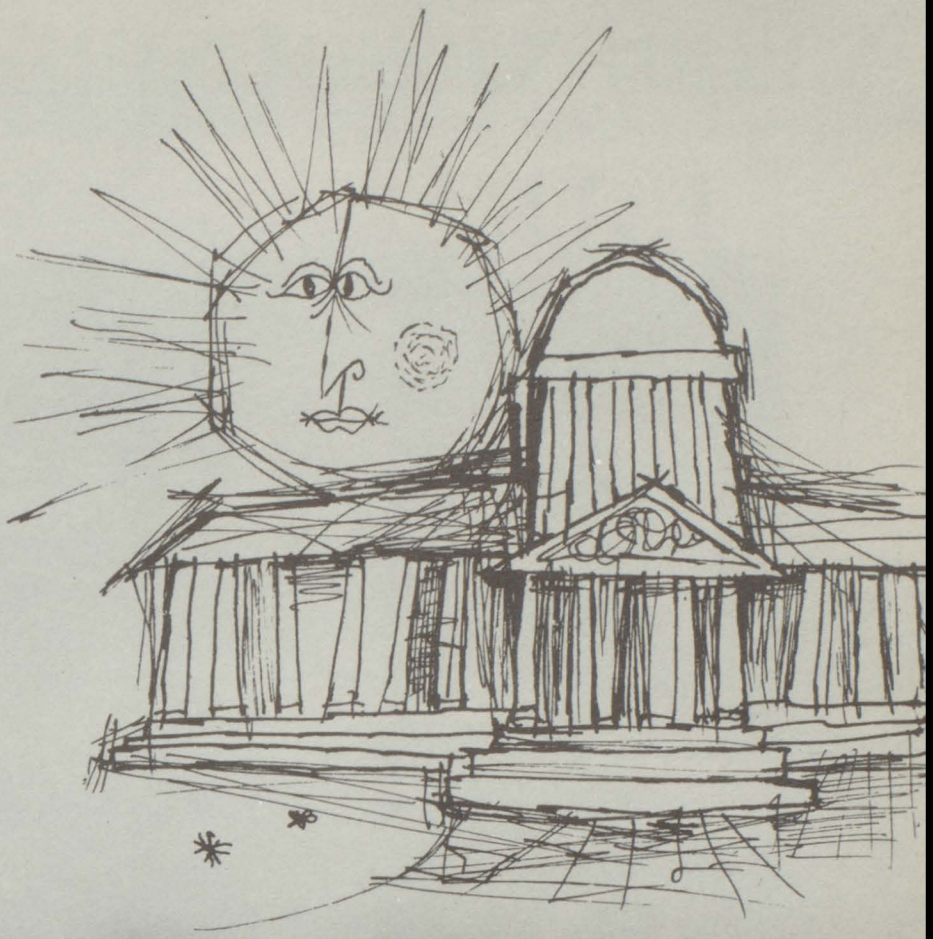

FALL STUDENT BODY OFFICERS

Mike Heffernan, President
Steve Agosta, Vice President
Nancy Rolff, Secretary

SPRING STUDENT BODY OFFICERS

Steve Agosta, President
Judy Hill, Secretary
Tom Recknagel, Vice President

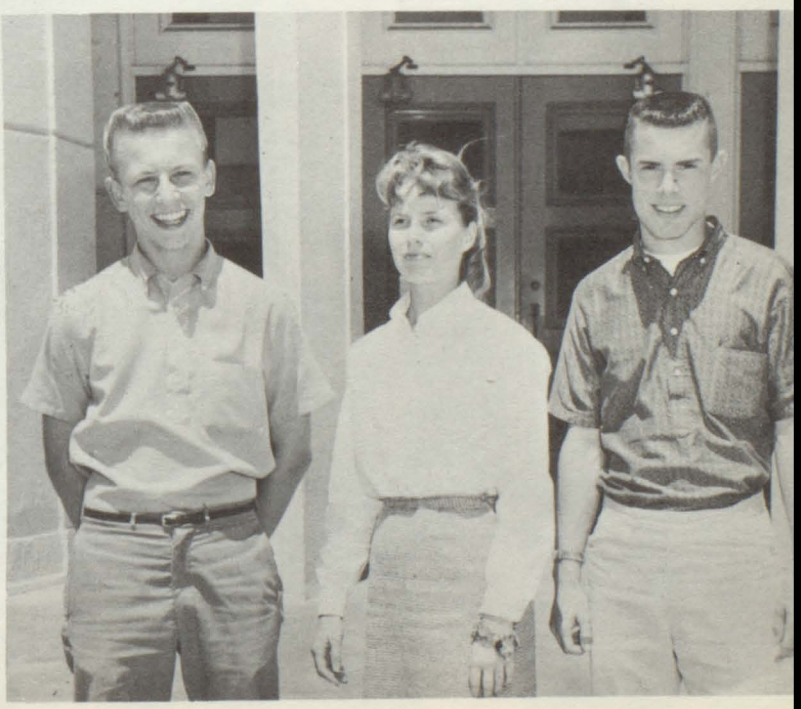

STUDENT COUNCIL

FALL

10TH GRADE COUNCILMEN
FIRST ROW, left to right: Sharon Parfet and Karen Bell. SECOND ROW: Rita Wells, John Parks and Anne Griswold. Absent: Ray Jensen.

11TH GRADE COUNCILMEN
FIRST ROW, left to right: Doris Fisher, Don Hughes and Lois Fisher. SECOND ROW: Judi Lundgren, Judy Hill, Tom Recknagel and Joe Rapisarda.

12th GRADE COUNCILMEN
FIRST ROW, left to right: Diane Shaver, Ernie Lemas, Pat Slater and Jim Merritt. SECOND ROW: Richard Damian, Larry Day, Dan Bingham and Greg Gaylord. Absent: Veronica Trujillo.

SPRING

10TH GRADE COUNCILMEN
FIRST ROW, left to right: Sharon Parfet, George Brazil and Karen Bell. SECOND ROW: Anne Griswold, John Parks, and Rita Wells.

11TH GRADE COUNCILMEN
FIRST ROW, left to right: Susie Valentine, Diena Backovich and Pat Jones. SECOND ROW: Dennis Abreu, Charlene Imhoff and Joe Rapisarda.

12TH GRADE COUNCILMEN
FIRST ROW, left to right: Steve Marcuse, Veronica Trujillo, Diane Shaver, Kathy DeLacy and Ernie Lemas. SECOND ROW: Larry Day, Dan Bingham, Mike Heffernan. Richard Damian and Mike Kennedy.

STUDENT COURT

Richard Holmes

A new dimension was added to Student Government by the establishment of a Student Court to act on minor misdemeanors on the part of members of the student body. Under the direction of Mr. Chabolla, they dispensed justice once a week.

Judy Auberlin

Frank Arellano

Larry Poor

Calvin Schmall

Jim Cheap

STUDENT COURT OFFICIALS

Chief Justice ..... Richard Holmes

Associate Justices:
- Judy Auberlin
- Don Schueler
- Rebecca Walker
- Frank Arellane

..... 11TH GRADE

- Larry Poor
- Calvin Schmall

..... 12TH GRADE

- Jim Cheap
- Gail Greg

..... 10TH GRADE

Scribes ..... Gay Carlson, Allison Maher

Bailiff ..... Bob Allen

Deputies ..... Bob Hannum, Dave Plump

Bob Allen

Gay Carlson

Allison Maher

Bob Hannum

Six Top Scholarship Winners

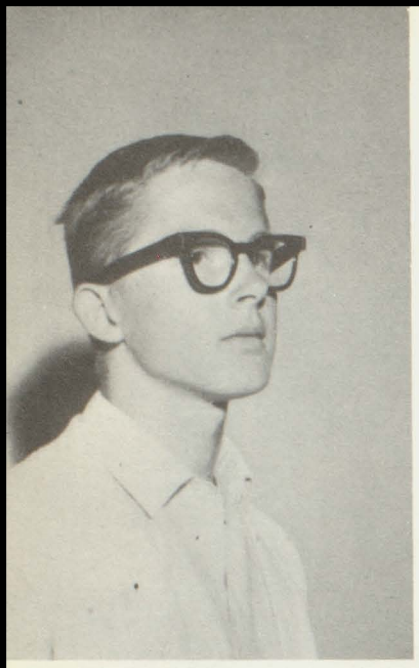

John Jekabson winner of a four-year tuition, room and board scholarship to Occidental College.

Julie Shults, winner of C.S.F. scholarship, second place winner of the Elks Scholarship, P.T.A. scholarship and Bank of America Achievement award winner, Bausch and Lomb award winner, American Legion Essay contest medal winner and C.S.F. life member.

Evalyn Shurtleff, a C.S.F. life member, winner of a scholarship from Brigham Young University for tuition and fees, and the Zelma Menge Scholarship.

Kay Disbrow, holding the trophy for the Optimists Outstanding Student Award, winner of a renewable scholarship from Stanford University, an A.W.S. scholarship and winner of an Elks Scholarship. She was also awarded the Bank of America Achievement Award , C.S.F. life membership, and the local and district Elks Leadership Contest.

Geraldine Woods, winner of a one year tuition scholarship from the College of Holy Names, American Legion Award, and C.S.F. life membership.

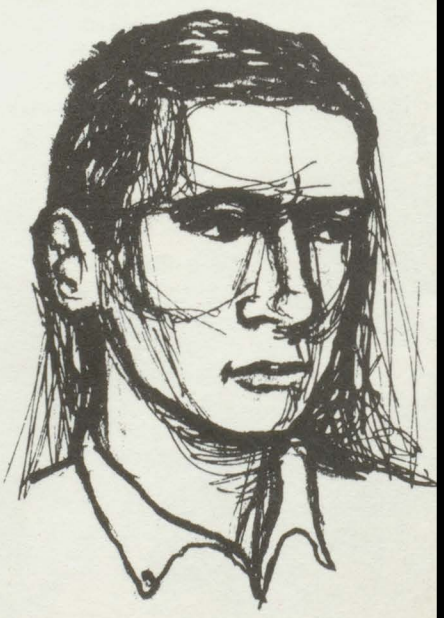

Tom Nuzum, winner of the Scholastic Arts Magazine Scholarship and a California Arts and Crafts Scholarship. Also a Bank of America Achievement Award winner, Tom was chosen Best Actor of the year.

Gay Carlson, Baptist Scholarship; Elaine Scott, Pasadena College Scholarship.

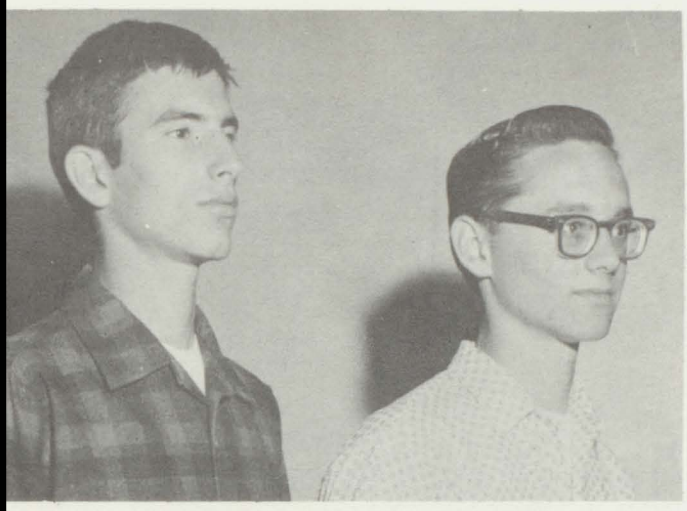

State Scholarships: Tom Foster, Warren Jones

Elks Scholarships: Kay Disbrow, Julie Shults, Bobbie Hopper.

Scholarships

1. PASADENA COLLEGE
   Scholarship $600—tuition
   Winner: Elaine Scott
2. BRIGHAM YOUNG UNIVERSITY
   Scholarship $400—tuition and fees—renewable
   Winner: Evalyn Shurtleff
3. STANFORD UNIVERSITY
   HERITAGE SCHOLARSHIP
   Stanford Class of 1960
   Winner: Kay Disbrow
4. COLLEGE OF HOLY NAMES
   Adelia Walsh Fine Arts Scholarship—$400
   1 year tuition in recognition of her high scholastic achievement
   Winner: Geraldine Woods
5. CALIFORNIA STATE SCHOLARSHIP
   University of Calif., Berkeley—tuition and fees
   Winners: Warren Jones — Tom Foster
6. CALIF COLLEGE OF ARTS & CRAFTS
   Oakland, California
   Scholastic Arts Magazine Scholarship $600
   Won in New York competition with students from California. Winner: Tom Nuzum.
7. CALIF. COLLEGE OF ARTS & CRAFTS
   Scholarship $300—part tuition
   Winner: Tom Nuzum
8. OCCIDENTAL COLLEGE—Los Angeles
   Scholarship $1300—tuition, board, room, renewable. Winner: John Jekabson
9. CABRILLO CLUBS OF CALIFORNIA
   Scholarship $250
   Winner: John Morrison
10. AMERICAN BAPTIST
    Scholarship Merit Award
    Winner: Gay Carlson
11. FARRAGUT WOMEN'S RELIEF CORPS #30
    Auxiliary to Army of the Republic
    Scholarship $100
    Winner: Kenneth Lang
12. VALLEJO SENIOR HIGH SCHOOL
    Chapter California Scholarship Federation
    Scholarship $100
    Winner: Julie Shults
13. CALIFORNIA SCHOOL EMPLOYEES ASSOCIATION SCHOLARSHIP
    Scholarship awarded from Vallejo Junior College $100
    Winner: Dorothy Loney
14. ASSOCIATED WOMEN STUDENTS
    VALLEJO SENIOR HIGH SCHOOL
    Scholarship $200—Winner: Kay Disbrow
    Scholarship $200—Winner: Patricia Slater
    Scholarship $100—Winner: Eleanor Kincaid

Best Stenographer, Diane Nesbit; Best Typist, Louise Dondala.

A. W. S. Scholarships: Pat Slater, Eleanor Kincaid.

Parries Beauty College Scholarships: Marlynne Miller, Nancy Abrams, Theresa Mora.

15. PTA COMMUNITY SCHOLARSHIP
Winners: Julie Shults $150—Larry Jackson $200

16. VALLEJO SENIOR HIGH SCHOOL BUSINESS SOCIETY
Winners: Dorothy Loney $100—Curt Elness $100

17. VALLEJO SENIOR HIGH SCHOOL BUSINESS SOCIETY
Scholarship $100—for School Leadership
Winner: Steven Agosta

18. VALLEJO SENIOR HIGH SCHOOL ART CLUB SCHOLARSHIP
Winner: Lillian Atherstone $50

19. PARRIE'S BEAUTY COLLEGE
Scholarships $100 each
Winners: Marlynne Miller, Theresa Mora, Joan McCollum, Nancy Abrams

20. WOMEN OF THE MOOSE NURSING SCHOLARSHIP
Winner: Katherine Killebrew $100

21. VALLEJO SECRETARIES CLUB
Scholarship $100
Winner: Leanella Schneidewind

22. ELKS SCHOLARSHIP
Winners: Kay Disbrow—1st place $250
Julie Shults—2nd place $100
Roberta Hopper—3rd place $50

23. THE ZELMA MENGE SCHOLARSHIP
For a girl entering the teaching profession $100
Winner: Evalyn Shurtleff
For a boy entering the teaching profession $100
Winner: Ernest Lemas

24. VALLEJO SENIOR HIGH SCHOOL BUSINESS SOCIETY AWARD
Best Stenographer—Diane Nesbit $25 bond
Best Typist—Louise Gondola $25 bond

25. KAISER FOUNDATION School of Nursing
Scholarship $275—tuition—renewable
Winner: Norma Lewis

26. CALIF. COLLEGE OF ARTS & CRAFTS
Margaret E. Tobin Scholarship for Summer Session—full tuition
Winner: Richard Dickson $150

27. THE NATIONAL SCIENCE FOUNDATION
Secondary School Students' Summer Research Participation Program—University of California
Winner: James Disbrow

28. VALLEJO FEDERATION OF TEACHERS
Scholarship $100
Winner: Joan Maloney

Vallejo Secretaries Club Scholarship: Leanella Schneidewind; Women of the Moose Nursing Scholarship: Katherine Killebrew.

Bank of America Achievement Awards: Tom Nuzum, Kay Disbrow, Warren Jones, Julie Shults.

National Merit Scholarship: Lauren Brown, John Hyland.

HONORS AND AWARDS

1. BANK OF AMERICA Achievement Awards
   Mathematics ..... Wilfred B. Newton
   Laboratory Science ..... Julie Shults
   Music ..... Geraldine Woods
   Art ..... Thomas W. Nuzum
   English ..... John R. Hyland
   Social Science ..... Richard Holmes
   Foreign Languages ..... Kay Disbrow
   Business ..... Dorothy Loney
   Home Economics ..... Shirley Gifford
   Trade & Industrial Arts ..... Warren Jones
   Trophy Award Winners in General Fields
   Science & Mathematics ..... Julie Shults
   Fine Arts ..... Thomas W. Nuzum
   Liberal Arts ..... Kay Disbrow
   Vocational Arts ..... Warren Jones*
   *$25 award—3rd place winner in zone interview
2. BAUSCH AND LOMB HONORARY SCIENCE AWARD MEDAL
   Winner: Julie Shults—Highest scholastic record in science subjects during her high school career
3. THE RENSSELAER GOLD MEDAL
   Science and Mathematics—Winner: Wilfred B. Newton—for outstanding proficiency in high school science and mathematics—awarded by the Rensselaer Polytechnic Institute, Troy, N. Y.
4. BETTY CROCKER—Homemaker of Tomorrow
   Winner: Eleanor Kincaid
5. THE DAUGHTERS OF THE AMERICAN REVOLUTION GOOD CITIZEN AWARD
   Winner: Patricia Slater
6. 20-30 CLUB Special Achievement Award
   Winner: Eldon Sherwood
7. AMERICAN LEGION AUXILIARY Unit 550
   Girls State: JoAnna Binnewig
   Alternate: Margie Buck
8. AMERICAN LEGION POST 550
   Boys State: Don Schueler
   Alternate: Jack Hawver
9. AMERICAN LEGION POST 619
   Boys State: Lewis Banks
   Alternate: Charles Simmons
10. AMERICAN LEGION POST 550
    Poppy Poster Contest—Winners: Richard Dickson 1st prize $10; Beth Brenneman, 2nd prize $5; Peter Goldberg, 3rd prize $2
11. OPTIMIST CLUB OF VALLEJO
    Winner: Kay Disbrow—Youth Appreciation Week Outstanding Student Award
12. DRAMA
    Best Actor: Thomas Nuzum
13. VALLEJO ELKS LODGE
    Essay Contest Observing Youth Day
    2nd prize—Regina Gray (11th Grade)
    3rd prize—Stephanie Albright

LEFT TO RIGHT: Curt Elness, Business Society Scholarship; Kenneth Lane, Farragut Women's Corps Scholarship; Steve Agosta, Business Society Scholarship; Dorothy Loney, Business Society Scholarship; John Morrison, Cabrillo Scholarship; Lillian Atherstone, Art Club Scholarship.

Mike Harrison, left, winner of the 1960 Oddfellows United Nations trip to New York is congratulated by the 1959 winners Eleanor Kincaid, center, and Kay Disbrow, right.

Jo Anna Binnewig, Girls State delegate; Don Schueler, Boys State Delegate.

14. AMERICAN LEGION VALLEJO POST 104
Essay Contest—Winners: John Hyland, medal; Julie Shults, medal; Joan Maloney, citation

15. NAT'L. HIGH SCHOOL POETRY ASSN.
Certification of Acceptance for Publication—Jack Padley, Carol Trestrail, Janet McCord, Teresa Piccolo, Barbara Bell, Marilyn Thiem, Claudette Kernan, Patricia Ferguson, Jackie Hefner.

16. AMERICAN LEGION VALLEJO POST 104
School Award—to outstanding senior boy and girl
Winners: Geraldine Woods — John Hyland

17. KIWANIS—Most Valuable Music Students
Winners: Douglas Barskey, Band; Larry Jackson, Orchestra; Judy Bowen, Choir

18. ROTARY CLUB—Luncheon Honoring 20 Seniors for Highest Scholarship:
GIRLS: Julie Shults, Kay Disbrow, Eleanor Kincaid, Eva Karacha, Joan Maloney, Dorothy Loney, Geraldine Woods, Patricia Slater, Roberta Hopper, Barbara Allen.
BOYS: Ron Silva, Richard Holmes, John Hyland, Larry Hartsough, Calvin Schmall, Wilfred Newton, Paul Seman, Robert Cousins, John Morrison, Larry Jackson.

19. THE LATHAM FOUNDATION—International Humane Poster Contest—Art Book Award: Brad Perry. Certificate of Merit: Charles Piano, John Jekabson, James Ervin, Sidney Nickolas, Tom Nuzum, John Williams

20. VALLEJO ODDFELLOWS LODGE—San Pablo Chapter—United Nations Pilgrimage to New York—Winner: Michael Harrison. Alternate: Reggis Gray

21. THE NAT'L. MERIT SCHOLARSHIP TEST
Certificate of Merit: Lauren Brown, John Hyland

22. CALIFORNIA SCHOLASTIC FEDERATION
Life Members: John Hyland, Curt Elness, Ron Silva, Kay Disbrow, Julie Shults, Geraldine Woods, Evalyn Shurtleff.

23. CERTIFICATE OF HONORS At Entrance—University of California, Berkeley—Winners: Ronald Silva, Calvin Schmall, John Morrison, John Hyland.

24. AUTO MECHANICS AWARD
Motor Service Automotive Encyclopedia
Winner: Brent Johnson

25. VALLEJO ELKS LEADERSHIP CONTEST
Winner: Kay Disbrow—1st plact in Vallejo $25
1st place in District $50

C. S. F. LIFE MEMBERS

FIRST ROW, left to right: Julie Shults, Geraldine Woods, Evalyn Shurtleff, Kay Disbrow. SECOND ROW: John Hyland, Curt Elness, Ron Silva.

C. S. F.

Life Membership in the California Scholarship Federation is earned by students who have qualified for C.S.F. membership during two-thirds of their high school semesters, including one Senior semester.

THEME GIRLS

Chosen from among a score of Senior Girls on the basis of beauty, poise and personality were Suzie Lillis, left, and Kay Disbrow, center, who are being congratulated by Dr. Quinney of the Solano County Fair. The girls will compete with five others from cities within the county for the title of Queen of the Solano County Fair.

Benny Newton, Rensselaer Medal in Science and Math.

Ernie Lemas, Zelma Menge Scholarship.

Doug Barskey, Kiwanis Most Valuable Band Student Award.

SENIORS

With sincere apologies we hereby print the senior photos which were left out of the main section by mistake.

Senior Advisor
Mr. Clif Williams

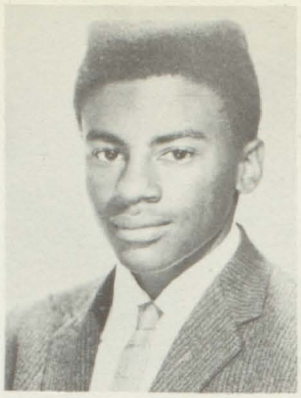

HAROLD ANDERSON
LINDA ASTORG

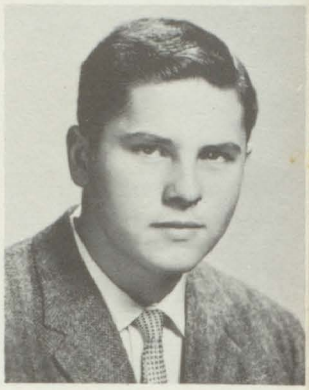

SHARON BRADLEY
RICHARD GALLAGHER

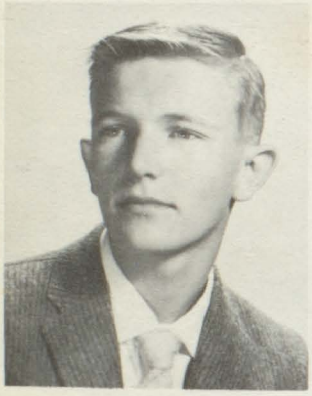

DOUG GAMBLE
BILL GEE

MICKEY MAGUIRE
RONALD McBRIDE

LEONARD PRICE
JERRY SMILEY

CLAIRE WESTHAVER